

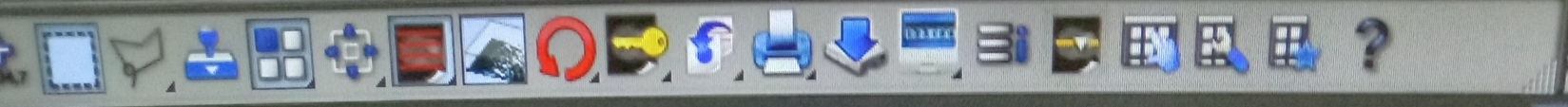

DR. J.K. GULATI
MD.DN.B
PHYSICIAN & HEART SPECIALIST

DOCTOR'S CHAMBER

169, near Bus Stand, Sarojini Colony, Model
Town, Yamuna Nagar, Haryana 135001, India
Latitude 30.137260° Longitude 77.277811°
LOCAL 11:10:06 THURSDAY 09.30.2021
GMT 05:40:06 ALTITUDE 231 METER



Print Panel

Mr.Rakesh Kumar.49Y.M. 30-09-2021

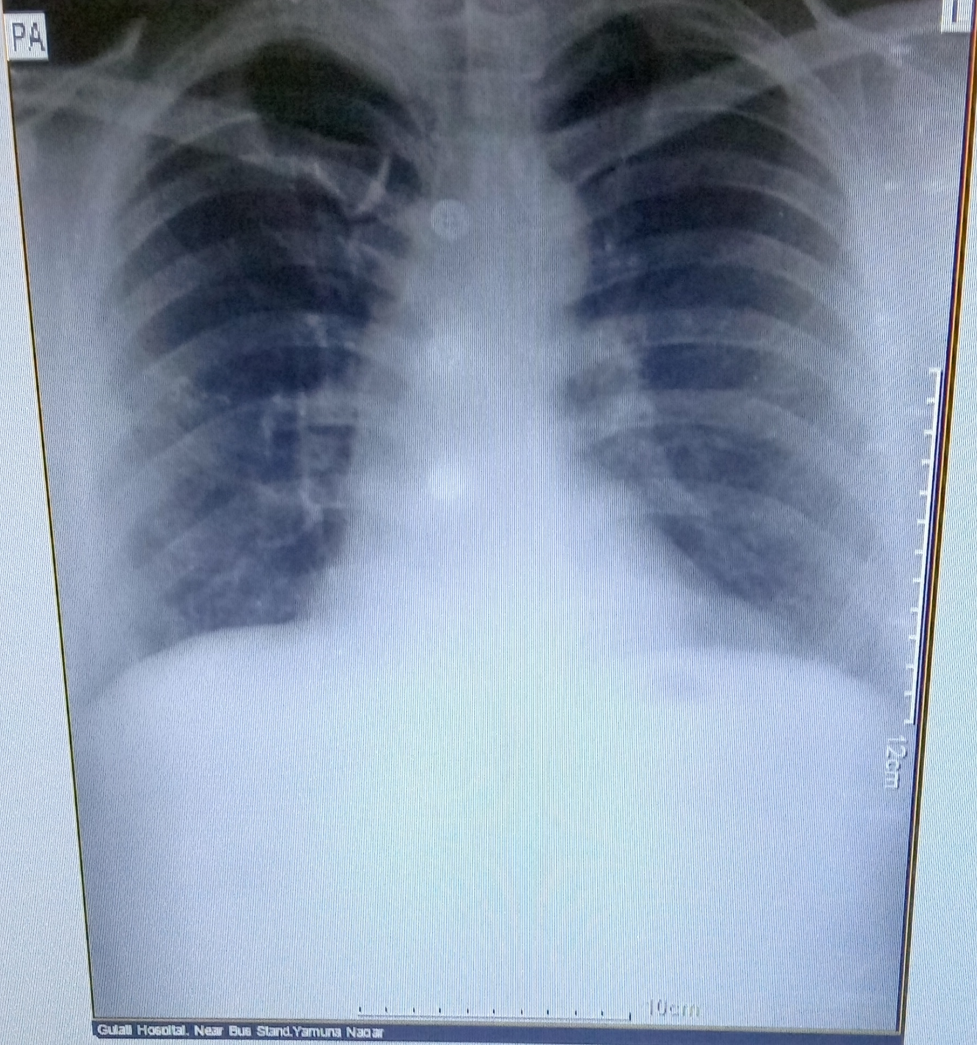

tx 40 8 IN X 10 IN

Group Layout	Re-layout	Delete Page	Image Layout	Print
Clear All	Add Page	Print Settings	Queue	

DELL

LETTER OF APPROVAL / RECOMMENDATION

To,

The Coordinator,
Mediwheel (Arcofemi Healthcare Limited)
Helpline number: 011- 41195959

Dear Sir / Madam,

Sub: Annual Health Checkup for the employees of Bank of Baroda

This is to inform you that the following employee wishes to avail the facility of Cashless Annual Health Checkup provided by you in terms of our agreement.

PARTICULARS	EMPLOYEE DETAILS
NAME	MR. KUMAR RAKESH
EC NO.	90083
DESIGNATION	CREDIT
PLACE OF WORK	DEOBAND
BIRTHDATE	15-03-1973
PROPOSED DATE OF HEALTH CHECKUP	30-09-2021
BOOKING REFERENCE NO.	21S90083100004786E

This letter of approval / recommendation is valid if submitted along with copy of the Bank of Baroda employee id card. This approval is valid from **27-09-2021** till **31-03-2022**. The list of medical tests to be conducted is provided in the annexure to this letter. Please note that the said health checkup is a **cashless facility** as per our tie up arrangement. We request you to attend to the health checkup requirement of our employee and accord your top priority and best resources in this regard. The EC Number and the booking reference number as given in the above table shall be mentioned in the invoice, invariably.

We solicit your co-operation in this regard.

Yours faithfully,

Sd/-

Chief General Manager
HRM Department
Bank of Baroda

(Note: This is a computer generated letter. No Signature required. For any clarification, please contact Mediwheel (Arcofemi Healthcare Limited))

SUGGESTIVE LIST OF MEDICAL TESTS

FOR MALE	FOR FEMALE
CBC	CBC
ESR	ESR
Blood Group & RH Factor	Blood Group & RH Factor
Blood and Urine Sugar Fasting	Blood and Urine Sugar Fasting
Blood and Urine Sugar PP	Blood and Urine Sugar PP
Stool Routine	Stool Routine
Lipid Profile	Lipid Profile
Total Cholesterol	Total Cholesterol
HDL	HDL
LDL	LDL
VLDL	VLDL
Triglycerides	Triglycerides
HDL / LDL ratio	HDL / LDL ratio
Liver Profile	Liver Profile
AST	AST
ALT	ALT
GGT	GGT
Bilirubin (total, direct, indirect)	Bilirubin (total, direct, indirect)
ALP	ALP
Proteins (T, Albumin, Globulin)	Proteins (T, Albumin, Globulin)
Kidney Profile	Kidney Profile
Serum creatinine	Serum creatinine
Blood Urea Nitrogen	Blood Urea Nitrogen
Uric Acid	Uric Acid
HBA1C	HBA1C
Routine urine analysis	Routine urine analysis
USG Whole Abdomen	USG Whole Abdomen
General Tests	General Tests
X Ray Chest	X Ray Chest
ECG	ECG
2D/3D ECHO / TMT	2D/3D ECHO / TMT
Stress Test	Thyroid Profile (T3, T4, TSH)
PSA Male (above 40 years)	Mammography (above 40 years) and Pap Smear (above 30 years).
Thyroid Profile (T3, T4, TSH)	Dental Check-up consultation
Dental Check-up consultation	Physician Consultation
Physician Consultation	Eye Check-up consultation
Eye Check-up consultation	Skin/ENT consultation
Skin/ENT consultation	Gynaec Consultation

DR. J. H. GULATI
MD, DNB
GULATI HOSPITAL
Near Bus Stand, Yamuna Nagar



GULATI HOSPITAL

169, Sarojini Colony, Near Bus Stand,
YAMUNA NAGAR - 135 001

Dr. J.K. Gulati

M.D., D.N.B. (AIIMS, New Delhi)
Consultant Physician & Heart Specialist

Dr. Sarita Gulati

D.G.O., DCH (Gynaecologist)
Ex. SMO, Civil Hospital, YNR.

MEDICAL EXAMINATION

NAME RAKESH *KUMAR* AGE AND SEX 49 M DATE 30.09.21

Certified that I have examined the above person and he has been found to be medically fit.

There is no history of fever, cough or cold (ILI)

No h/o TB/ DM/ Hypertension or Epilepsy.

No skin disease

No h/o travel outside.

No H/o contact with Covid patient.

PULSE 78 / MT

BP 120/80 MM Hg

General Exam No Abnormality

IMPRESSION- FIT TO WORK

(Signature)
DR. J.K. GULATI
MD, DNB
GULATI HOSPITAL
Near Bus Stand, Yamuna Nagar

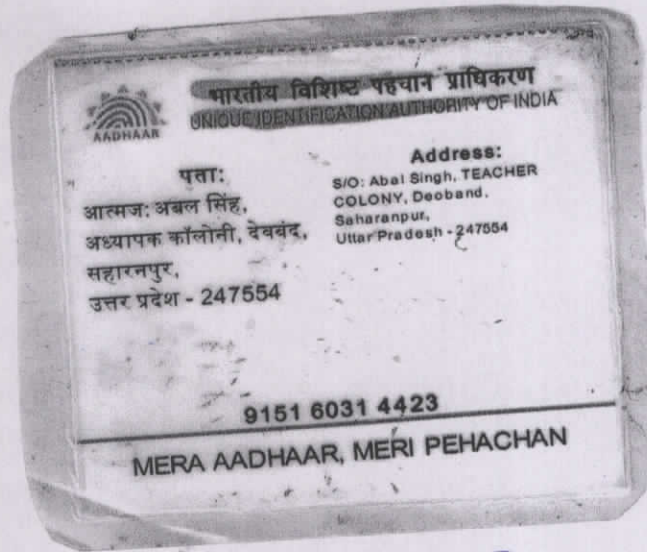
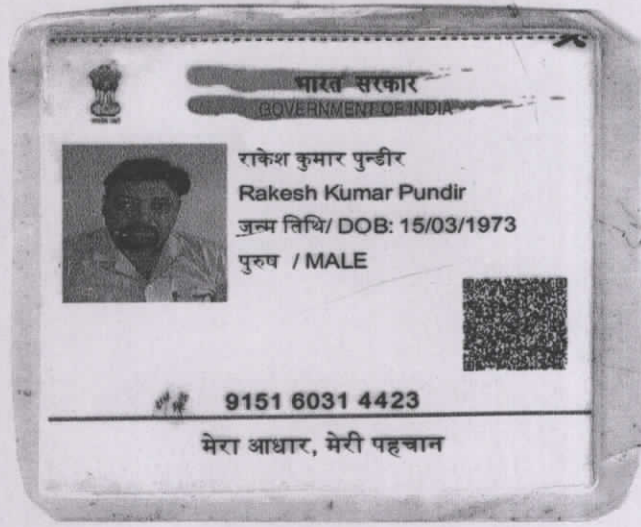

Rakesh

Dr. J.K. Gulati
DR. J.K. GULATI
MD, DNB
GULATI HOSPITAL
Near Bus Stand, Yamuna Nagar

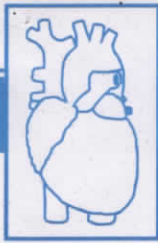

GULATI HOSPITAL

169, Sarojini Colony, Near Bus Stand,
YAMUNA NAGAR - 135 001

Dr. J.K. Gulati

M.D., D.N.B. (AIIMS, New Delhi)
Consultant Physician & Heart Specialist

ECHOCARDIOGRAPHY

Dr. Sarita Gulati

D.G.O., DCH (Gynaecologist)
Ex. SMO, Civil Hospital, YNR.

NAME MR RAKESH

AGE & SEX 49 M

DATED 30.09.21

M-MODE PARAMETERS

		Normal Values
Left Ventricular ED Dimension	4.8 cm	(3.7-5.6cm)
Left Ventricular ES Dimension	2.8 cm	(2.2-4.0cm)
Right Ventricular ED Dimension	2.2 cm	(0.7-2.6cm)
Inter Ven. Septum thickness (D)	0.8 cm	(0.6-1.1cm)
LV Posterior Wall thickness (D)	0.8 cm	(0.6-1.1cm)
Aortic root diameter	3.2 cm	(2.0-3.7cm)
Left Atrial Diameter	2.4 cm	(1.9-4.0cm)

INDICES OF LV SYSTOLIC FUNCTIONS (NORMAL VALUES)

Ejection Fraction	60 %	(54-76%)
Fractional Shortening	34 %	(25-46%)

MITRAL VALVE

Thin, and it moves posteriorly during diastole. No subvalvular pathology, no anterior leaflet pathology, no prolapsed or flutter or systolic anterior motion

TRICUSPID VALVE

Valve is normal looking, no prolapse is seen

AORTIC VALVE

All three cusps seen, opens fully during systole with central closure

PULMONARY VALVE

Thin opens well, Pulmonary Artery not dilated

LEFT VENTRICLE

No hypertrophy, Chambers not dilated No segmental wall motion

abnormality



GULATI HOSPITAL

169, Sarojini Colony, Near Bus Stand,
YAMUNA NAGAR - 135 001

PULSE & CONTINUOUS WAVE DOPPLER

Dr. J.K. Gulati

M.D., D.N.B. (AIIMS, New Delhi)
Consultant Physician & Heart Specialist

NO mitral regurgitation.

No aortic regurgitation.

NO Tricuspid regurgitation .

No pulmonary regurgitation.

Predicted PA pressure (S)=25MM of Hg

Dr. Sarita Gulati

D.G.O., DCH (Gynaecologist)
Ex. SMO, Civil Hospital, YNR.

COLOUR FLOW IMAGING

No Mitral regurgitation.

No aortic regurgitation.

No tricuspid regurgitation.

No pulmonary regurgitation.

COMMENTS

No LA, LAA, LV CLOT seen.

No vegetation on any valve

No intra cardiac mass.

Pericardial effusion.

IAS, IVS intact.

IMPRESION:- Echocardiography Findings are suggestive of

Normal Systolic and diastolic Functions

No Evidence of Hypertrophy

Dr J K Gulati MD, DNB (Medicine)

DR. J.K. GULATI
MD, DNB
GULATI HOSPITAL
Near Bus Stand, Yamuna Nagar

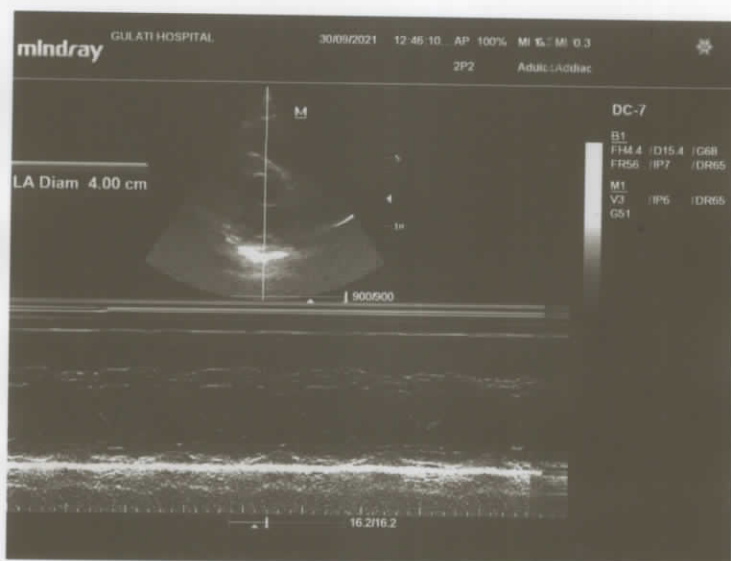
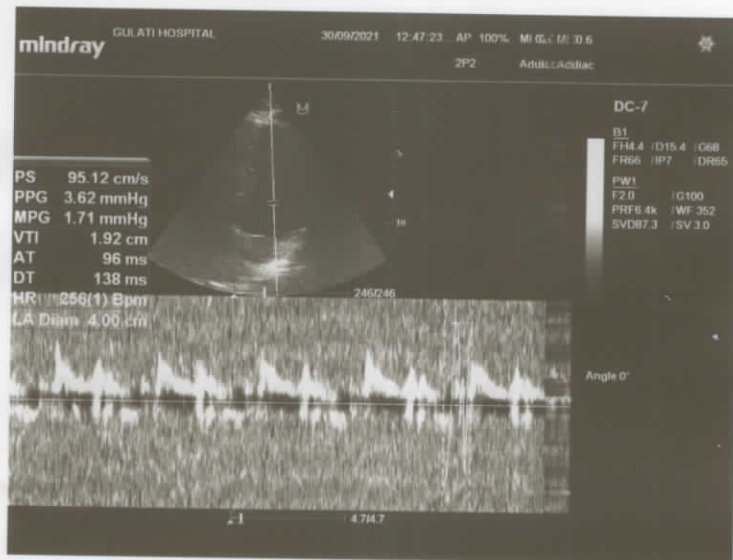
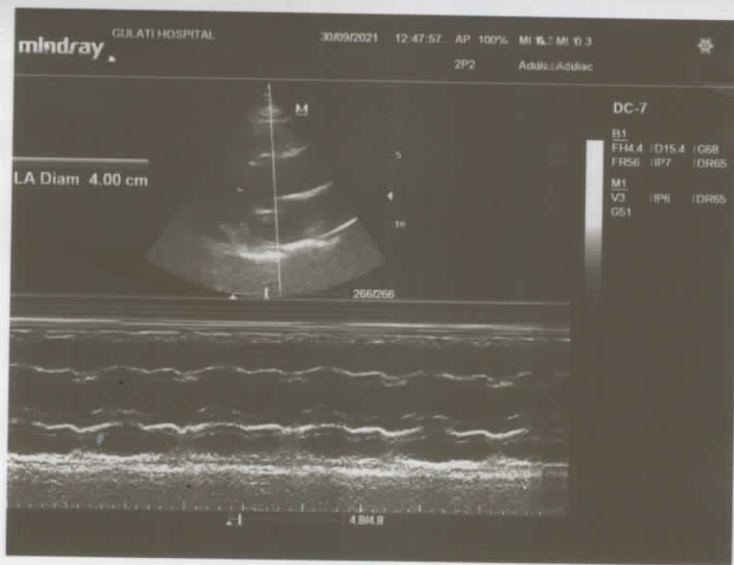

ms. Kapesh Kumar

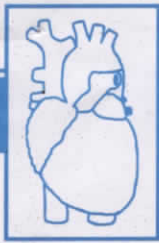

GULATI HOSPITAL

169, Sarojini Colony, Near Bus Stand,
YAMUNA NAGAR - 135 001

Dr. J.K. Gulati

M.D., D.N.B. (AIIMS, New Delhi)
Consultant Physician & Heart Specialist

Dr. Sarita Gulati

D.G.O., DCH (Gynaecologist)
Ex. SMO, Civil Hospital, YNR.

ULTRASONOGRAPHY (WHOLE ABDOMEN)

NAME RAKESH AGE & SEX 49 M 30.09.21

LIVER

Liver size is normal and it shows normal echopattern with normal vasculature and normal intrahepatic biliary radical pattern. no mass lesion seen.

GALL BLADDER

It shows normal echopattern with normal smooth wall. No evidence of hyperechoic shadow or acoustic shadow is seen in the region.

CBD measures within normal limits.

PANCREAS

Pancreas shows normal echo pattern.

KIDNEYS

Both kidneys measure within normal limits with normal echogenic Pattern and well maintained corticomedullary distinction. No evidence of hydronephrotic change is seen. No calculus seen.

SPLEEN

No abnormal echoes detected from the splenic area.

URINARY BLADDER

Bladder is well distended and has normal smooth wall. No mass lesion is seen

PROSTATE

No abnormal echoes could be seen from it.
No free fluid seen in the peritoneal cavity.

CONCLUSION... NO ABNORMALITY

DR. J.K. GULATI
MD, DNB
GULATI HOSPITAL
Near Bus Stand, Yamuna Nagar

mindray

GULATI HOSPITAL

30/09/2021 12:50:40 AP 100% MI 6.7 MI 0.3

C5-2 Adh Adh



DC-7

B1
FID8 /D19.3 /G65
FR15 /P4 /DR80

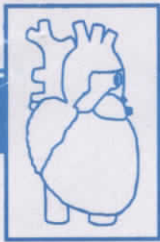

GULATI HOSPITAL

169, Sarojini Colony, Near Bus Stand,
YAMUNA NAGAR - 135 001

Dr. J.K. Gulati

M.D., D.N.B. (AIIMS, New Delhi)
Consultant Physician & Heart Specialist

Dr. Sarita Gulati

D.G.O., DCH (Gynaecologist)
Ex. SMO, Civil Hospital, YNR.

X - RAY Chest PA

Date:-30/09/2021...

Name:-Mr.Rakesh Kumar

Age/Sex 49/Male

.....

Skin and soft tissue normal

Bony and skeleton normal

Trachea is central

Mediastinum is normal

Heart size and shape Normal

DR. J.K. GULATI
MD, DNB
GULATI HOSPITAL
Near Bus Stand, Yamuna Nagar



GULATI HOSPITAL

169, Sarojini Colony, Near Bus Stand,
YAMUNA NAGAR - 135 001

Dr. J.K. Gulati

M.D., D.N.B. (AIIMS, New Delhi)
Consultant Physician & Heart Specialist

Dr. Sarita Gulati

D.G.O., DCH (Gynaecologist)
Ex. SMO, Civil Hospital, YNR.

NAME MR. RAKESH KUMAR

DATE 30.09.2021

COMPLETE HAEMOGRAM

Normal Values

Hb	13.6gm%	12 - 17 gm%
RBC COUNT	5.32m/cu mm	4 - 5.5 m / cu mm
WBC COUNT	7,200cu/ mm	4000-11000 /cu mm
PLATELET COUNT	2,98lac/ cu mm	1.5 - 4 lac/ cu mm
DLC		40-70%
Polymorph	62	20-45%
Lymphocytes	33	2-49%
Monocytes	2	1-6 %
Eosinophils	3	
MCH	30pg	28-35pg/cell
MCV	92fl	86-98 fl
MCHC	34gm%	32- 36 gm%
HAEMATOCRIT	46%	42- 52 %
ESR	04mm	0 - 10 mm

DR. J.K. GULATI

MD, DNB
GULATI HOSPITAL
Near Bus Stand, Yamuna Nagar



GULATI HOSPITAL

169, Sarojini Colony, Near Bus Stand,
YAMUNA NAGAR - 135 001

Dr. J.K. Gulati

M.D., D.N.B. (AIIMS, New Delhi)
Consultant Physician & Heart Specialist

Dr. Sarita Gulati

D.G.O., DCH (Gynaecologist)
Ex. SMO, Civil Hospital, YNR.

NAME MR. RAKESH KUMAR

DATE 30.09.2021

BLOOD PROFILE

TEST	RESULT	NORMAL VALUE
S.CREATININE	0.9 mg%	0.5-1.5mg%
BUN	15mg%	10 -205mg%
S.URIC ACID	4.6mg%	3.0-7.0mg%
Proteins Total	7.2gm%	6 -8 gm%
Albumin	3.9gm%	3.8 - 5.0 gm%
Globulin	3.3 gm%	2.3 - 5.3 gm%
A:G Ratio	1:1	
S. ALKALINE PHOSPHATASE	82U/L	30 -120 U/L
SGOT	30 IU/L	5 - 40 IU/L
SGPT	26 IU/L	5 - 35 IU/L
GGTP	40 U/L	M 11-49U/L F 7-32 U/L
S. BILIRUBIN	0.8 mg%	0.2- 1.0mg%
DIRECT	0.2 mg%	0.0 -0.2 mg%
INDIRECT	0.6 mg%	0.1 - 1.0 mg%
B. Sugar F	82 mg%	70 -110 mg%
B. Sugar R	104 mg%	70 -140 mg%
B.GROUP	"AB" +VE	
HbA1c	4.4%	< 6%
TOTAL CHOLESTROL	178mg%	(130- 200)
LDL	120 mg%	<130 mg%
HDL	38mg%	(30 - 55)
VLDL	20mg%	(5- 35)
TRIGLYCERIDES	100mg%	(65- 170)
CHOLESTROL / HDL RATIO	4.6	
PSA	2ng/ ml	< 4 ng/ml

J.K. Gulati
DR. J.K. GULATI
MD, DNB
GULATI HOSPITAL
Near bus Stand, Yamuna Nagar

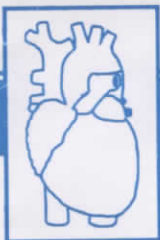

GULATI HOSPITAL

169, Sarojini Colony, Near Bus Stand,
YAMUNA NAGAR - 135 001

Dr. J.K. Gulati

M.D., D.N.B. (AIIMS, New Delhi)
Consultant Physician & Heart Specialist

Dr. Sarita Gulati

D.G.O., DCH (Gynaecologist)
Ex. SMO, Civil Hospital, YNR.

Patient's Name: Mr. Rakesh Kumar
Age/Sex: M
Advised By: Dr. J.K. Gulati MD.
Date: 30-09-2021

INVESTIGATION	REPORT	NORMAL
---------------	--------	--------

URINE EXAMINATION

Reaction	Acidic	Acidic
Albumin	Nil	Nil
Sugar	Nil	Nil
Specific gravity	1014	1008-1025
MICROSCOPI EXAM		/HPF
Pus cell	Nil	/HPF
RBCs	Nil	/HPF
Epithelial Cell	Not Seen	/HPF
Crystals	Nil	/HPF
Casts	Nil	/HPF
Any other findings		

J.K. Gulati
DR. J.K. GULATI
MD, DNB
GULATI HOSPITAL
Near Bus Stand, Yamuna Nagar

RAKESH KUMAR

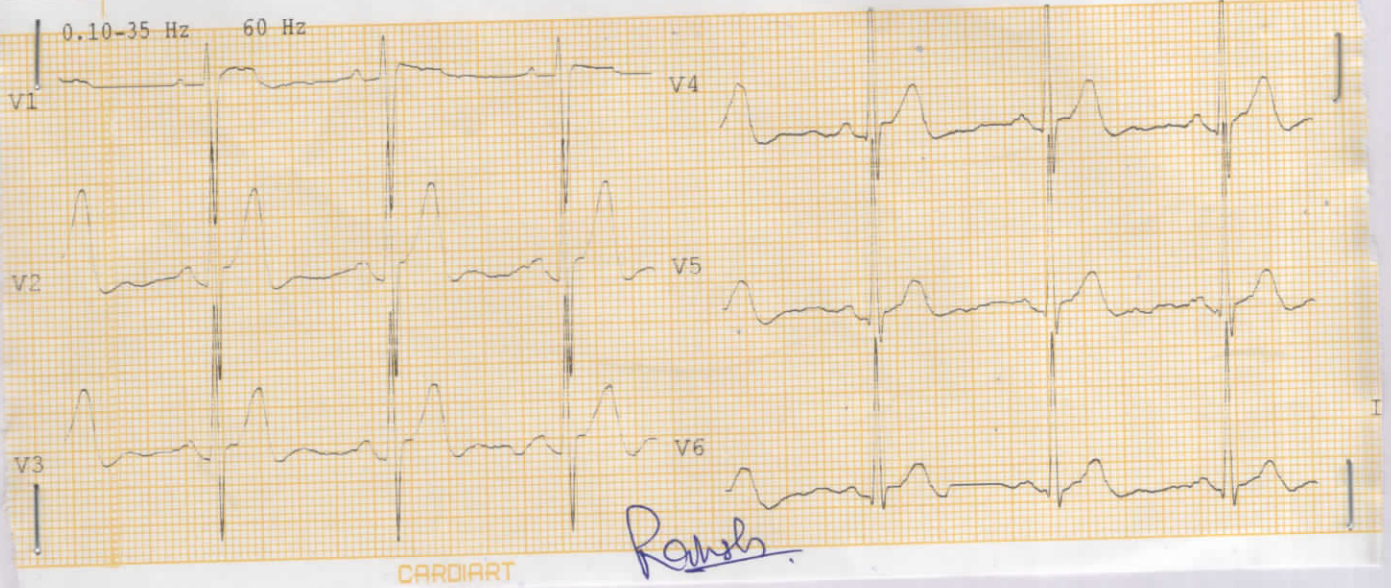
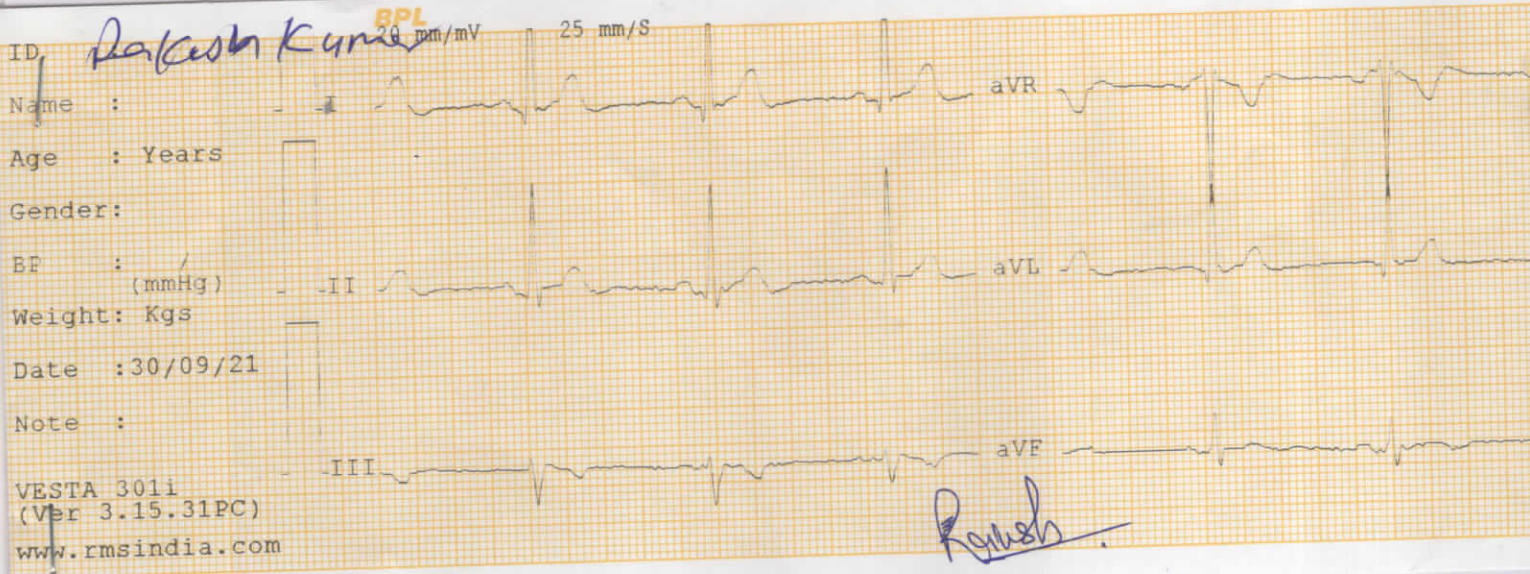

ECG REPORT:- Within Normal Limits

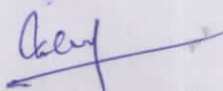

Signature
DR. J.R. GULATI
MD, ONB
GULATI HOSPITAL
Near Bus Stand, Ramana Nagar

Mr. Rakesh Kumar, 49Y.M.

30-09-2021

PA

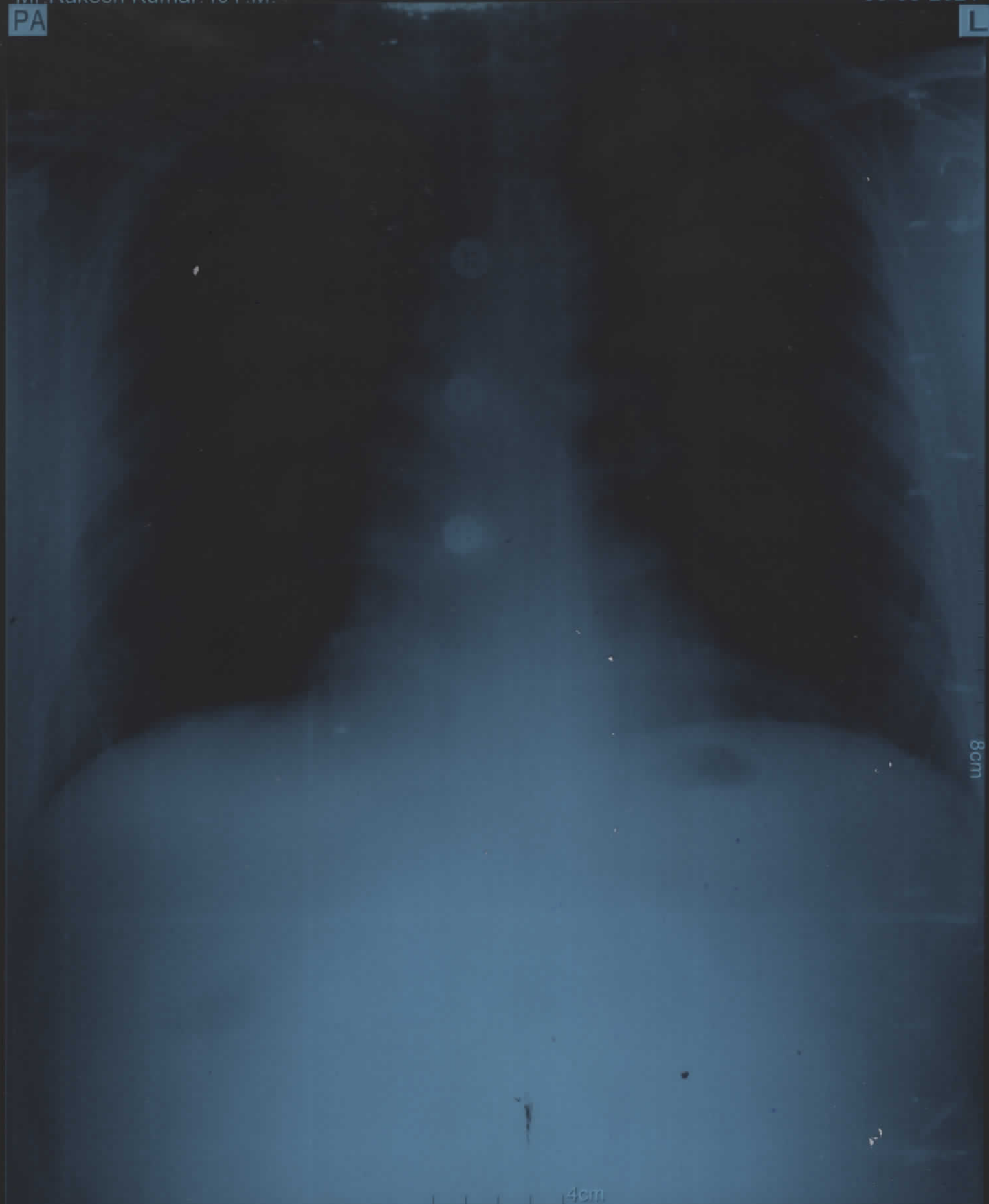
L



8cm

4cm

Gulati Hospital, Near Bus Stand Yamuna Nagar

**GULATI HOSPITAL
YAMUNANAGAR**

Report

287 / MR. PRAKESH KUMAR / 49 Yrs / M / 70 Kg / 0 Cms /

Date: 30-Sep-2021

Stage	Duration	Belt Speed (mph)	Elevation	METs	Rate	BP	RPP	PVC	Comments
Supine				1.0	75	110/70	82	0	
Standing				1.0	76	110/70	83	0	
HV				1.0	90	110/70	99	0	
ExStart				1.0	90	110/70	99	0	
Stage 1	0:01	2.5	12.0	4.7	129	120/80	154	0	
Stage 2	0:01	3.4	14.0	7.1	143	130/80	185	0	
Stage 3	0:01	4.2	16.0	10.2	155	154/80	238	0	
PeakEx	0:20	4.2	16.0	10.6	159	154/80	244	0	
Recovery	2:00	1.1	0.0	1.0	153	150/80	229	0	
Recovery	4:00	1.1	0.0	1.0	112	140/80	156	0	
Recovery	5:25	1.1	0.0	1.0	98	120/80	117	1	

Findings:

Exercise Time : 09:20
 Max HR Attained : 159 bpm 93% of Target 171
 Max BP : 154/80
 Max WorkLoad attained : 10.6 Good response to induced stress

Test End Reasons : Test Complete, Fatigue

Report:

NEGATIVE FOR INDUCIBLE ISCHAEMIA GOOD EXERCISING CAPACITY

Handwritten Signature
DR. J. K. GULATI
 MD, DM
 GULATI HOSPITAL
 Near Bus Stand, Yamuna Nagar

Handwritten Signature
Rabeh



Date: 30-Sep-2021 12:03:36 AM METS: 1.0/75 bpm 43% at THR BP: 110/70 mm Hg Raw ECG: 5L/00V Notch On/ HF 0.05 Hz/LE 100 Hz

Ex Time: 00:13 / 1.1 mpth. 0.0%

Current Raw Rhythm: 25 mm/Sec. 1.0 cm/mV

Baseline
 Current Raw Rhythm

Advis Post J

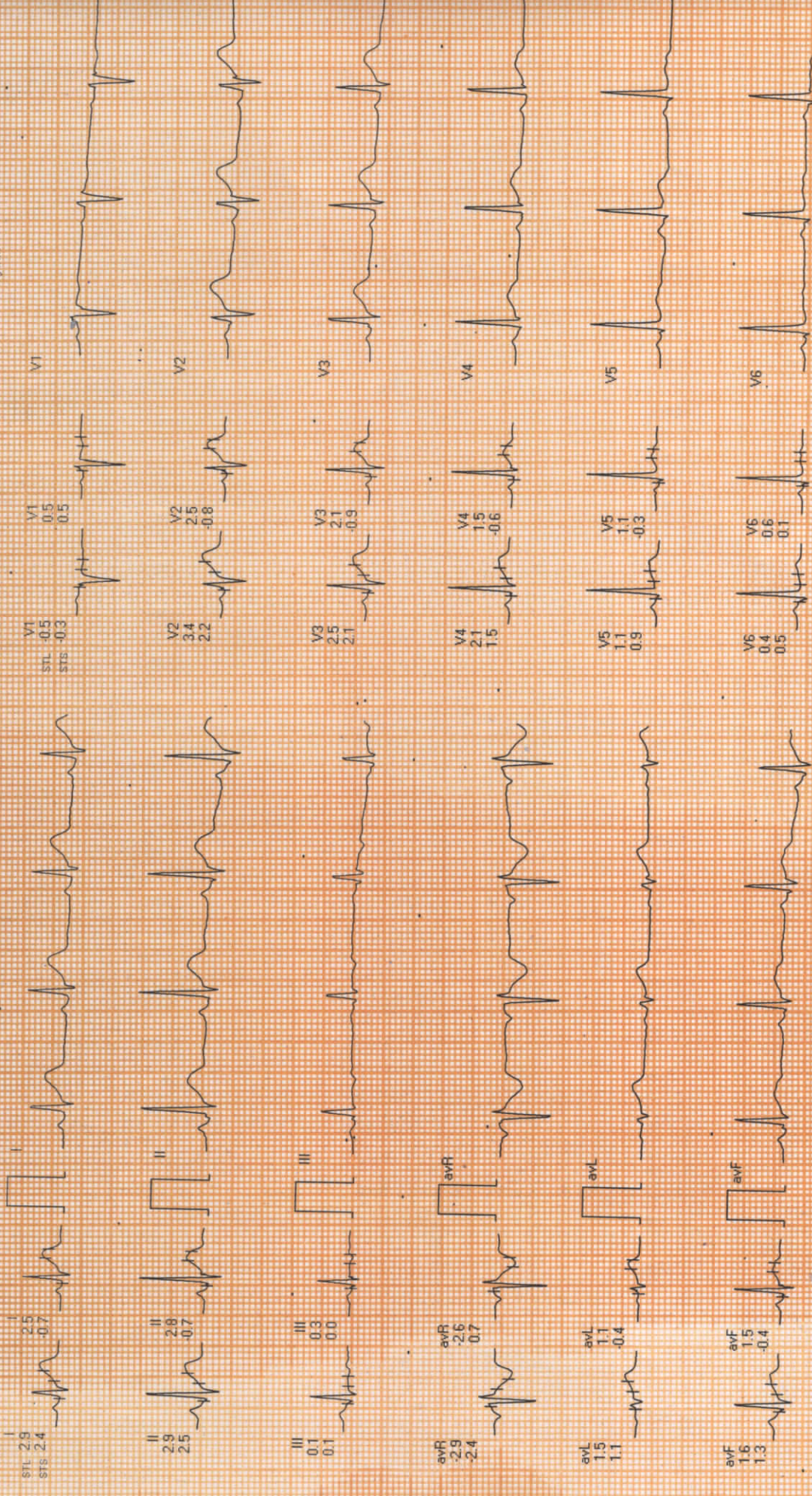

REMARKS:
 Gemini A-DX by Allengers

Rakesh

Date: 30-Sep-2021 12:00:38 AM

METS: 1.0/76 bpm 44% of THR EP: 110/70 mmHg Raw ECG/BLD On/ Naldh On/HF 0.05 Hz/AF 100 Hz

ExTime: 00:20 1.1 mph 0.0%
Current Flow Rhythm: 25 mm/Sec. 1.0 cm/mV

Baseline

Current

80ms Past J

Current Raw Rhythm

STL 2.9
STS 2.4

I
3.8
2.2

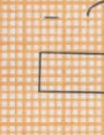

Baseline
STL -0.5
STS -0.3

V1
0.2
0.0

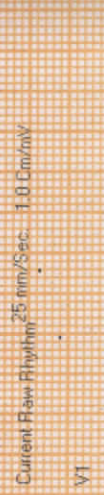

II
2.9
2.5

II
3.3
1.6

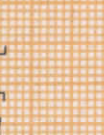

Baseline
V2
3.4
2.2

V2
3.8
2.0



III
0.1
0.1

III
-0.4
-0.7

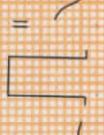

Baseline
V3
2.5
2.1

V3
3.0
1.4



avR
-2.9
-2.4

avR
-3.6
-1.9



Baseline
V4
2.1
1.5

V4
1.9
0.7



avL
1.5
1.1

avL
2.1
1.5

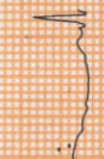
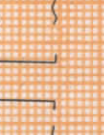

Baseline
V5
1.1
0.9

V5
1.0
0.3



avF
1.6
1.3

avF
1.4
0.4

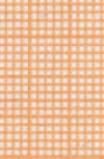

Baseline
V6
0.4
0.5

V6
0.2
0.1

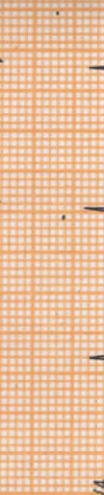
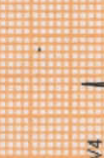

REMARKS:

Gemini A-DX by Allengers

Ranby

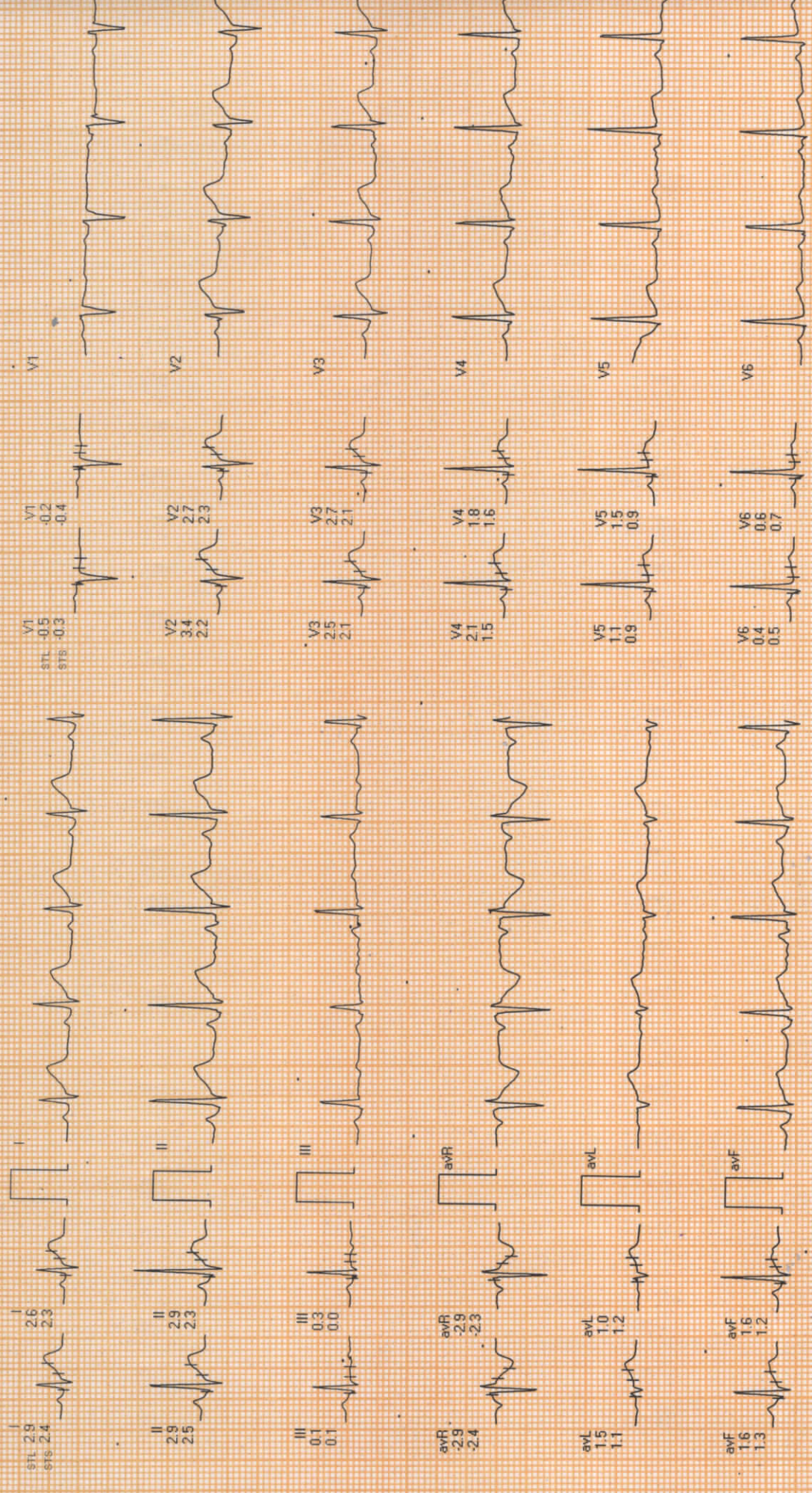

REMARKS:

Gemini A-DX by Allengers

Date: 30-Sep-2021 12:00:38 AM

METS: 1.0/30 bpm 52% of THR BP: 110/70 mmHg

Raw ECG/BL0 Ony/Notch Ony/HF 0.05 Hz/LF 100 Hz

ExTime: 00:50 1.1 mph, 0.0%

Current Raw Rhythm 25 mmv/5sec 1.0 Cm/mV

Baseline Current 80ms Post J Current Raw Rhythm

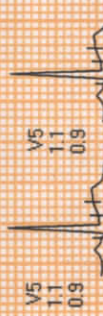
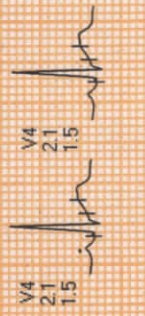
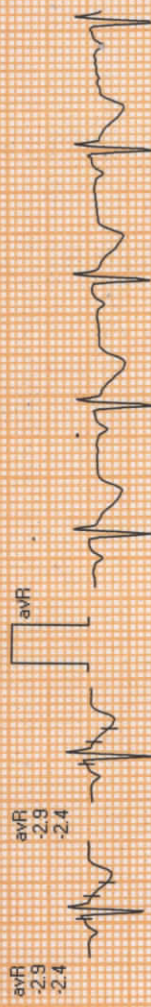
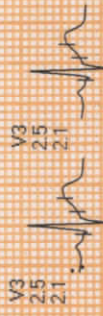
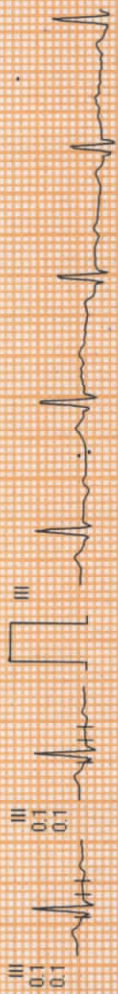
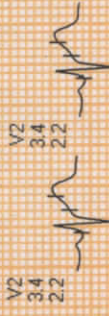

REMARKS:

Gemini A-DX by Allengers

Date: 30-Sep-2021 12:00:36 AM

METS: 4.7 / 125 bpm / 73% of THP / BP: 120/80 mmHg / Raw ECG / BLC On / HF 0.05 Hz / LF 100 Hz

Ex Time: 03:01 2.5 mph 12.0%

Current Raw Rhythm 25 mm/Sec 1.0 Cm/mV

Current Raw Rhythm

Current

Baseline

80ms Post J

Current

Baseline

Current Raw Rhythm

STL 2.9
STB 2.4

I 1.9
2.5

II 2.3
2.9

III 0.2
0.3

avR -2.9
-2.4

avL 1.5
1.1

avF 1.6
1.3
1.3

V1 0.5
-0.7
-0.4

V2 3.4
3.4
2.2

V3 2.5
2.5
2.1

V4 2.1
1.7
1.4

V5 1.1
1.1
0.9

V6 0.4
0.4
0.5

V1 0.5
-0.7
-0.4

V2 3.4
3.4
2.2

V3 2.5
2.5
2.1

V4 2.1
1.7
1.4

V5 1.1
1.1
0.9

V6 0.4
0.4
0.5

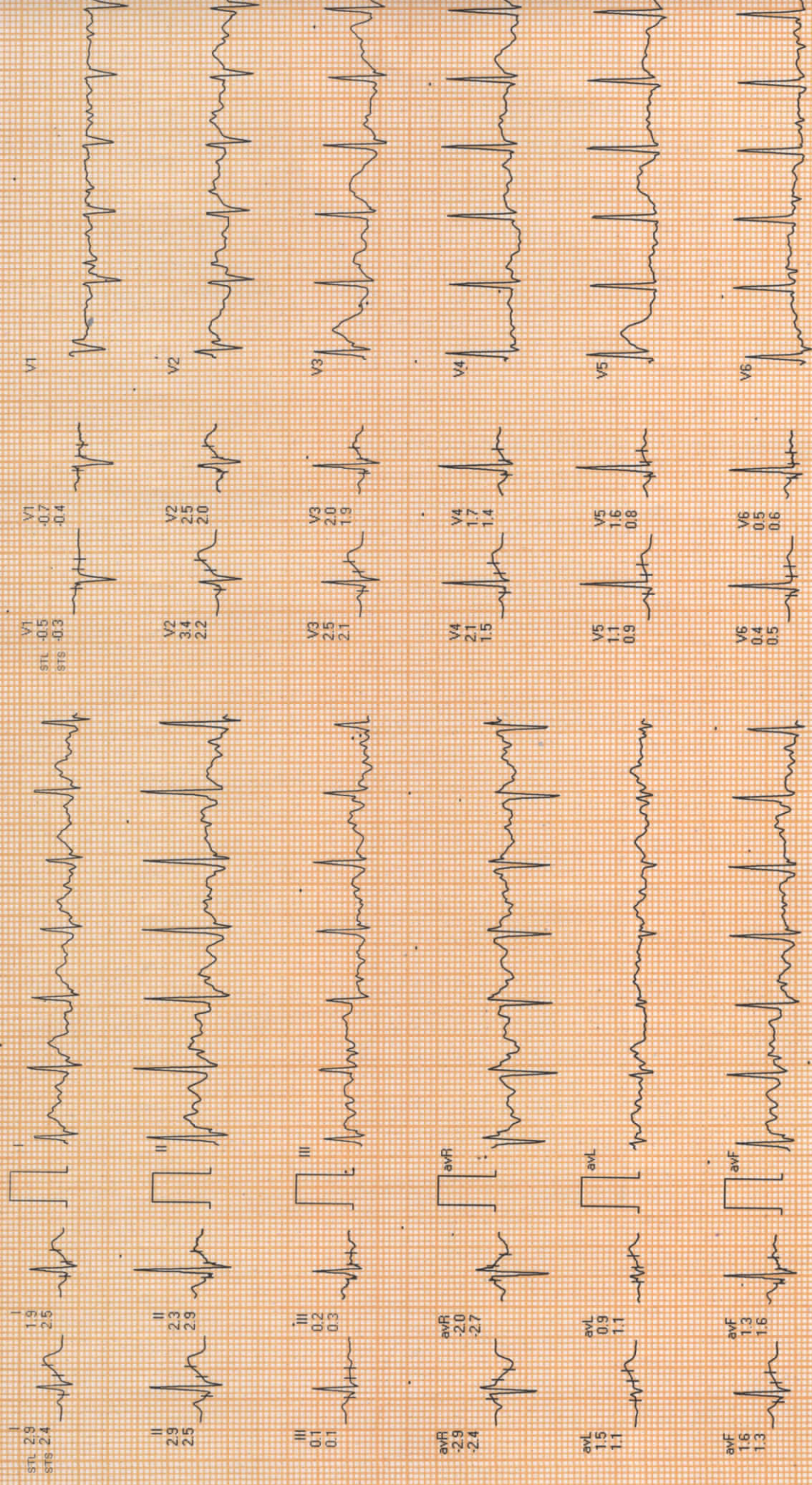

REMARKS:

Gemini A-DX by Allengers

20271MR, RAKESH KUMAR, 749, 7/8, 7M

Date: 30-Sep-2021 12:00:30 AM

METS: 7.1/136 bpm 79% of THR BP: 130/80 mmHg

Raw ECG/BLO CW/Notch On/HF 0.05 Hz/LF 100 Hz

ExTime: 06:01 3.4 mph 14.0%

Baseline

Current

30ms Post J

Current

Current Raw Rhythm 25 mm/Sec 1.0 Cm/mV

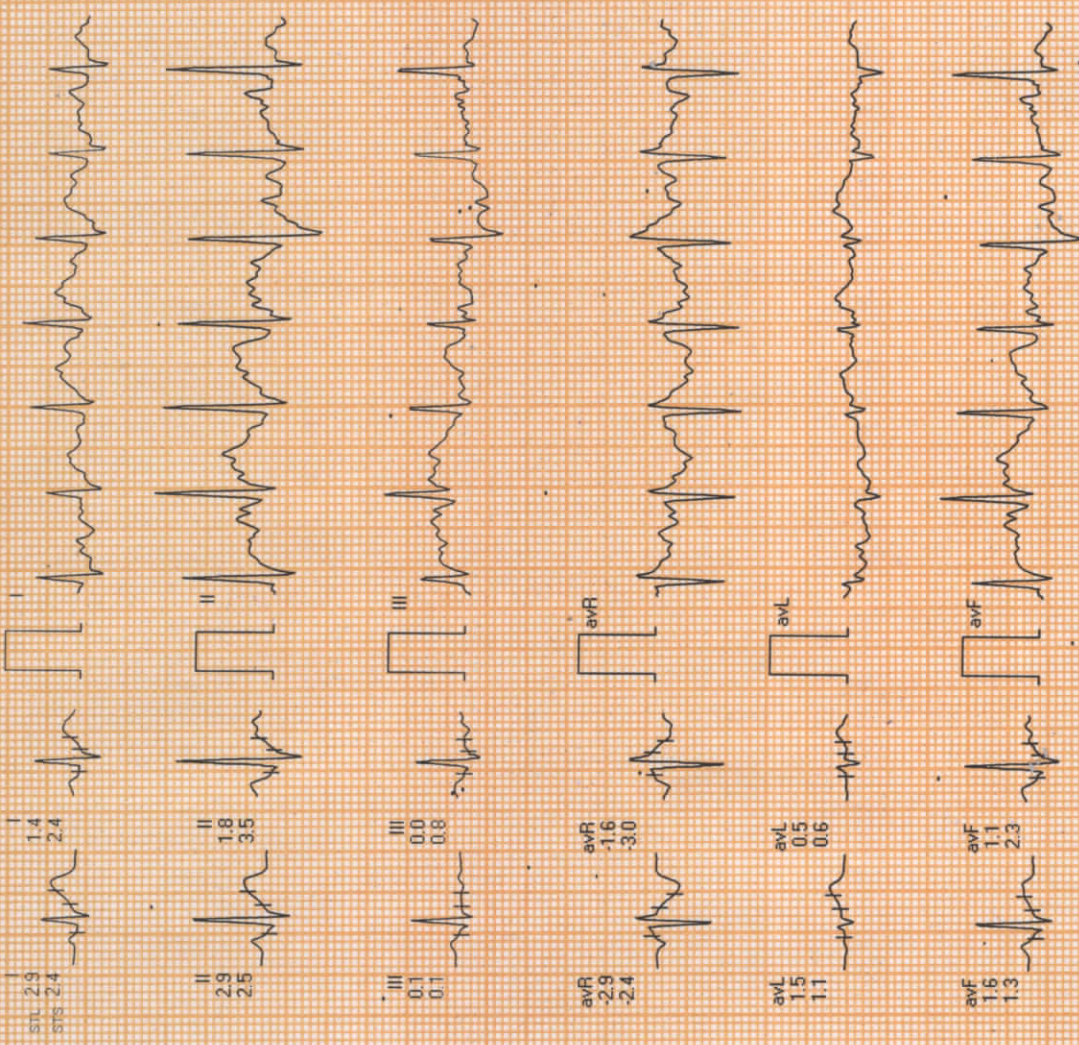

STL 2.9
STB 2.4

1.4
2.4

II 2.9
2.5

1.8
3.5

III 0.1
0.1

0.0
0.8

aVR -2.9
-2.4

-1.6
-3.0

aVL 1.5
1.1

0.5
0.6

aVF 1.6
1.3

1.1
2.3

STL 0.5
STB -0.3

V1 0.0
-1.2

V2 3.4
2.2

V2 1.3
1.7

V3 2.5
2.1

V3 1.4
2.4

V4 2.1
1.5

V4 0.6
1.5

V5 1.1
0.9

V5 0.6
0.7

V6 0.4
0.5

V6 0.1
1.1

REMARKS:

Gemini A-DX by Allengers

2027/MR. RAKESH KUMAR 149 YRS/M

Date: 30-Sep-2021 12:00:38 AM

METS: 10.7/150 bpm 87% of THR. SpP: 154/80 mmHg. Raw ECG/BLC: Ch/Notch Ch/HF 0.05 Hz/LF 100 Hz

Current Raw Rhythm: 25 mm/Sec. 1.0 Cm/mV
 Ex Time: 09:01 4:2 miph. 16.0%

Baseline Current Raw Rhythm

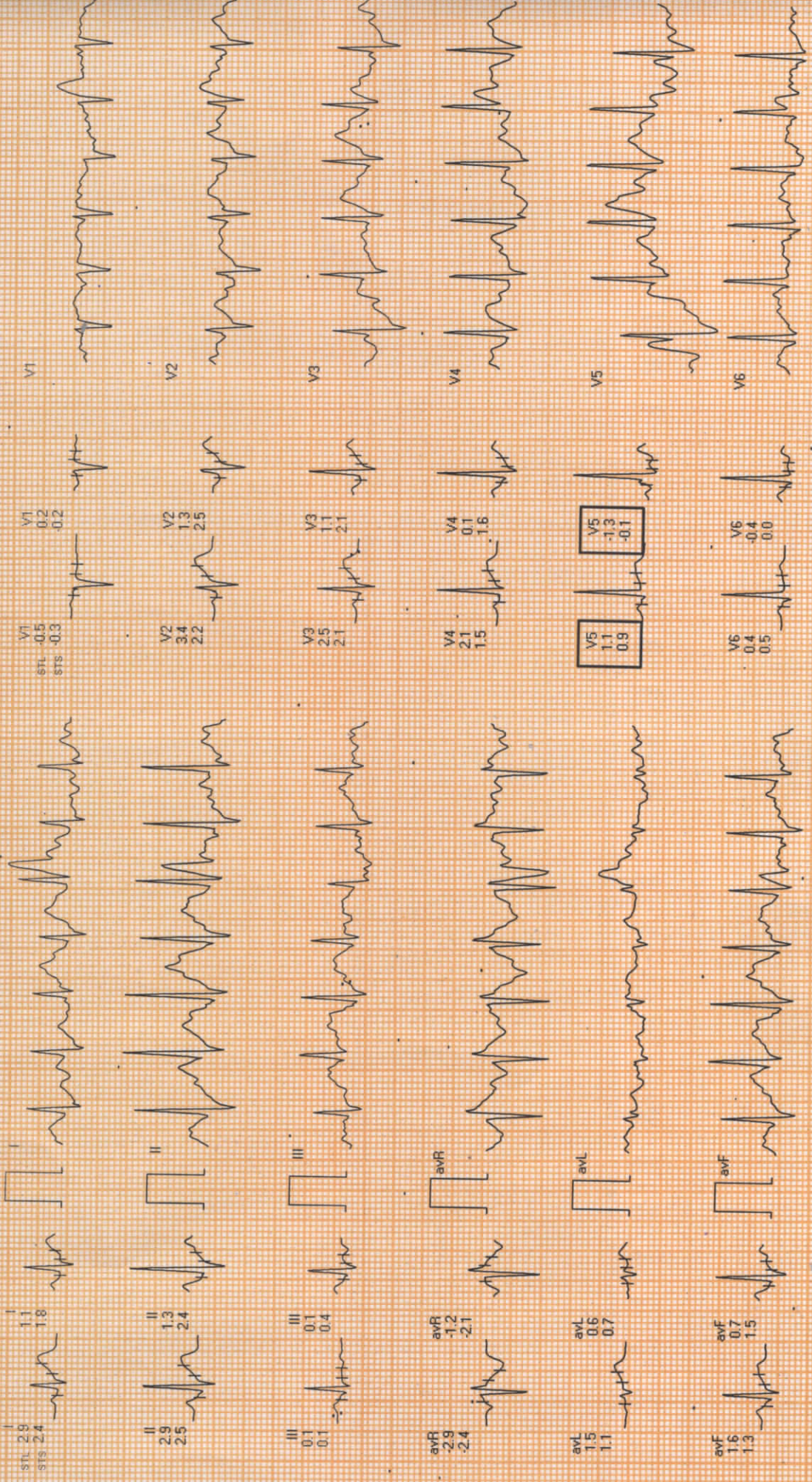

REMARKS:

Gemini A-DX by Allengers

Date: 30-Sep-2021 12:00:38 AM

MEETS 10.6/153 bpm, 89% of THE. EP: 154/80 mmHg. Raw ECG/BLC Chy/Natch Chy HF 0.05 Hz/LF 100 Hz

Ex Time: 09:20 - 4:2 mph - 16.0%

Current Raw Rhythm: 25 mm/Sec. 1.0 Cm/mV

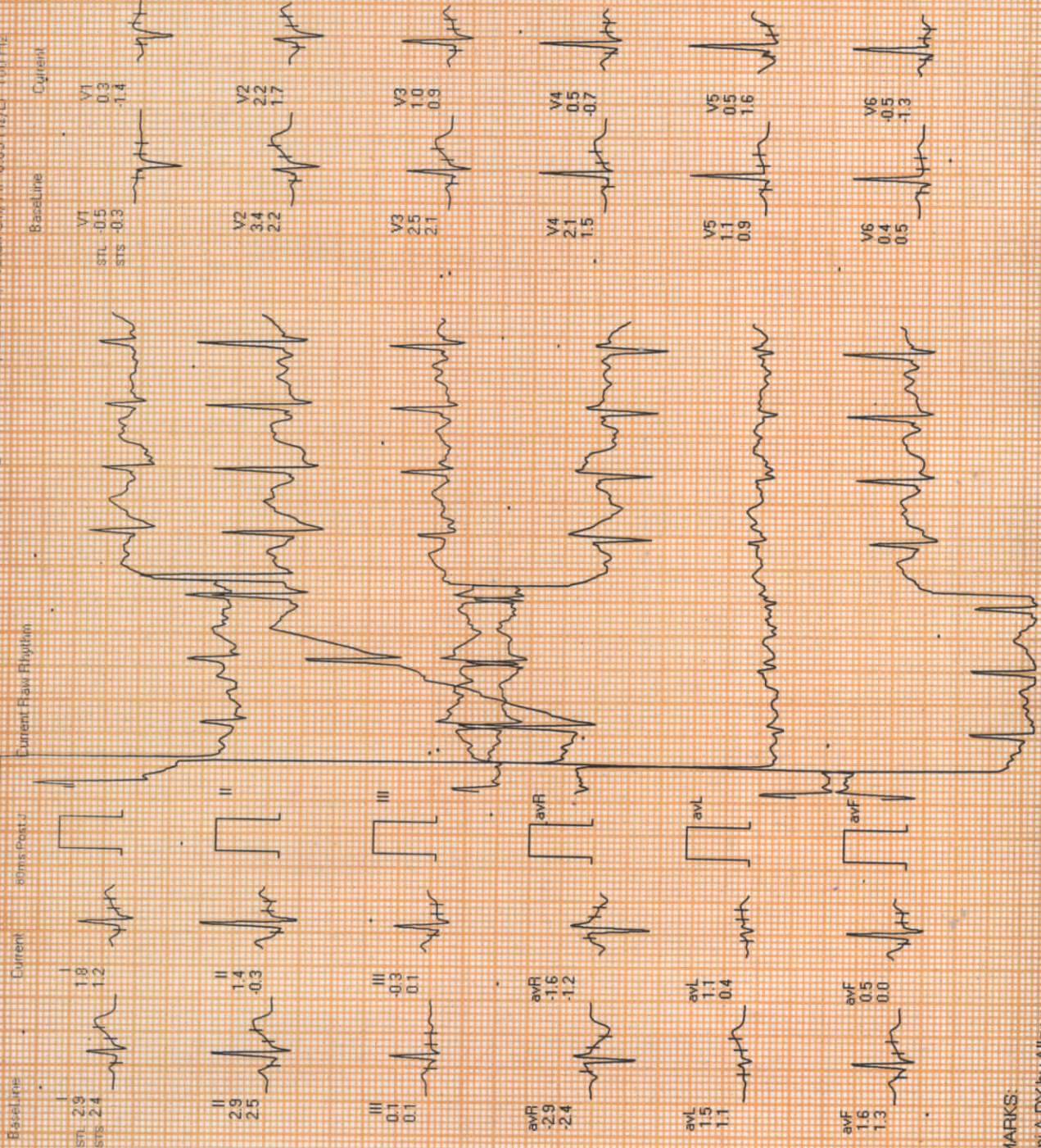

REMARKS:

Gemini A-DX by Allengers

Date: 30-Sep-2021 12:00:38 AM

METS: 1.0 / 110 bpm / 64% of THR / BP: 150/80 mmHg / Raw ECG / Noise: On / HF: 0.05 Hz / LF: 100 Hz

Current Raw Rhythm: 25 mm/Sec. 1.0 Cm/mV

Baseline Current Baseline Current

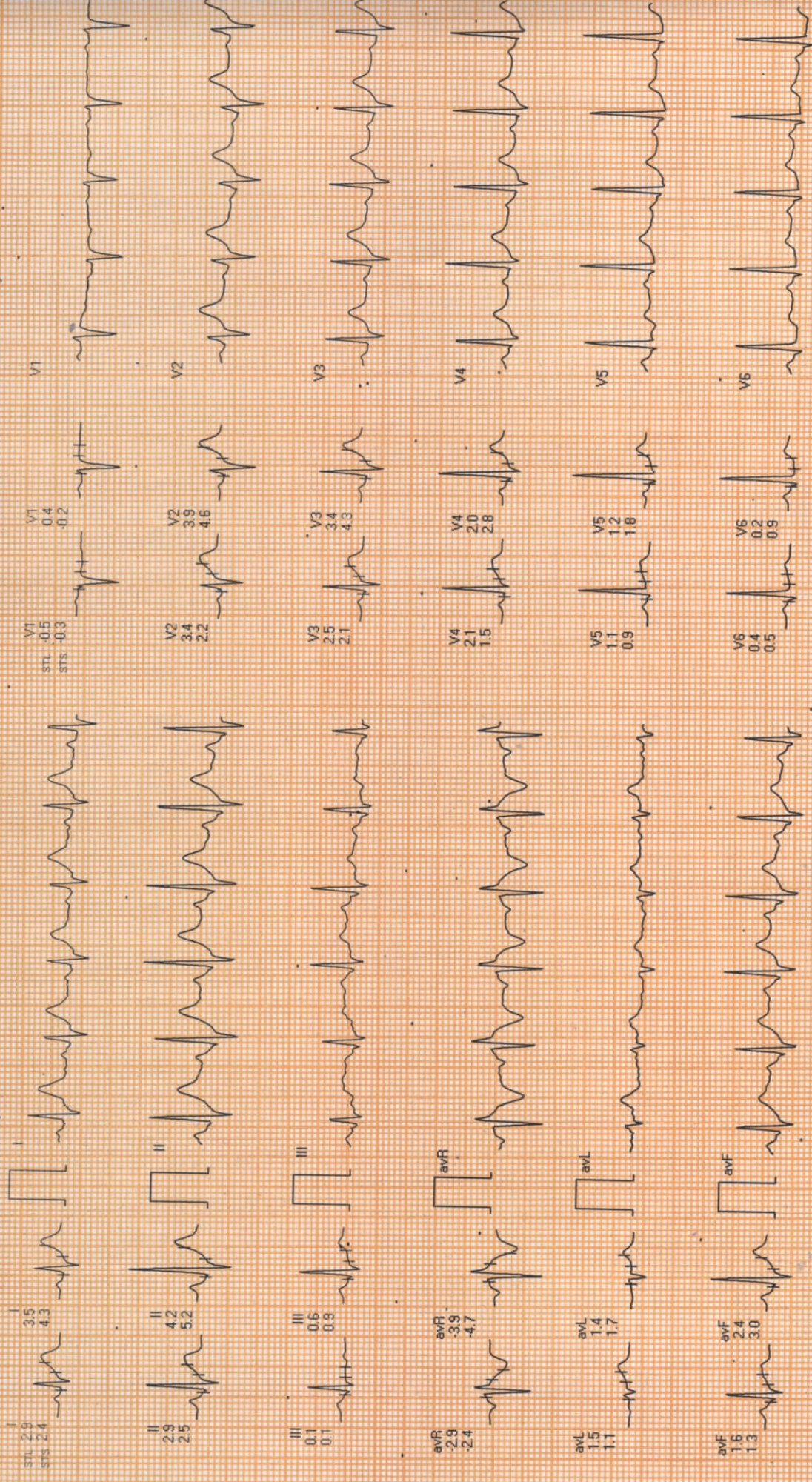

REMARKS:

Germini A-DX by Allengers

Rakesh



2877 MR. RAJESH KUMAR 149 YTS/M

Date: 30-Sep-2021 12:40:38 AM

METS: 1.07, 94 bpm, 54% of THR, BP: 140/80 mmHg, Flow: EOSY, BLC, Dry/Noch, Chf, HF, 0.05 Hz/LF, 100 Hz

ExTime: 09:20 1.1 mph 0.0%

Baseline Current: 80ms, Post: Current: Flow Rhythm

Current Flow Rhythm: 25 mm/Sec, 1.0 Cm/mV

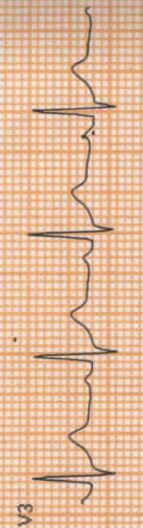
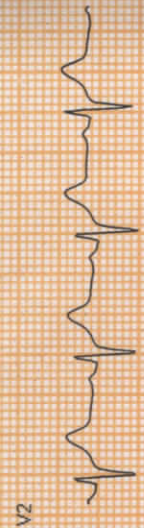
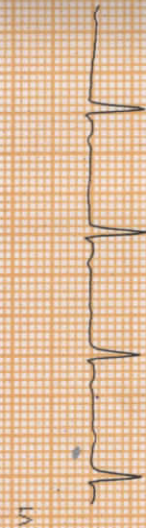
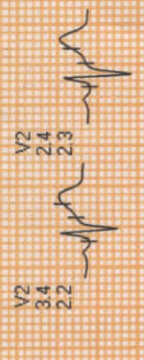
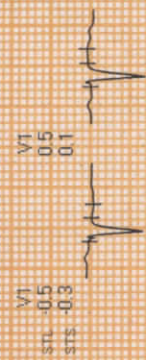
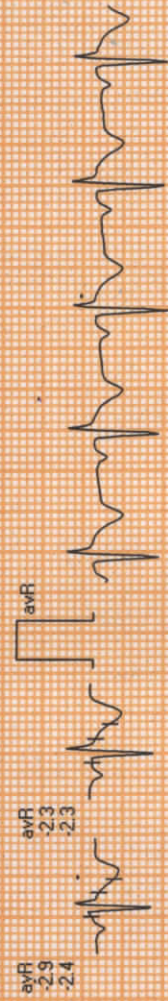
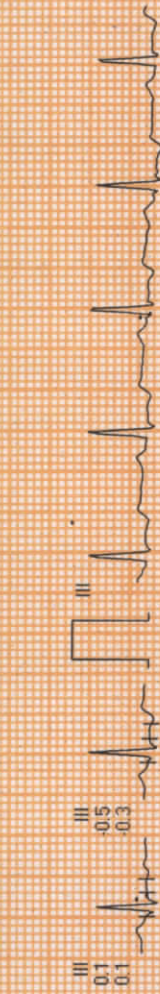

Rajesh

REMARKS:

Gemini A-DX by Allengers



Date: 30-Sep-2021 12:00:35 AM METS: 1.07/93 bpm/54% of THR EIP: 15/30 mmHg Raw ECG: BLC Only, Noise On/HF 0.05 Hz/LF 100 Hz
 Ex Time: 09:20 1.1 mch, 0.0%
 Current Raw Rhythm: 25 mm/Sec, 1.0 Cm/mV

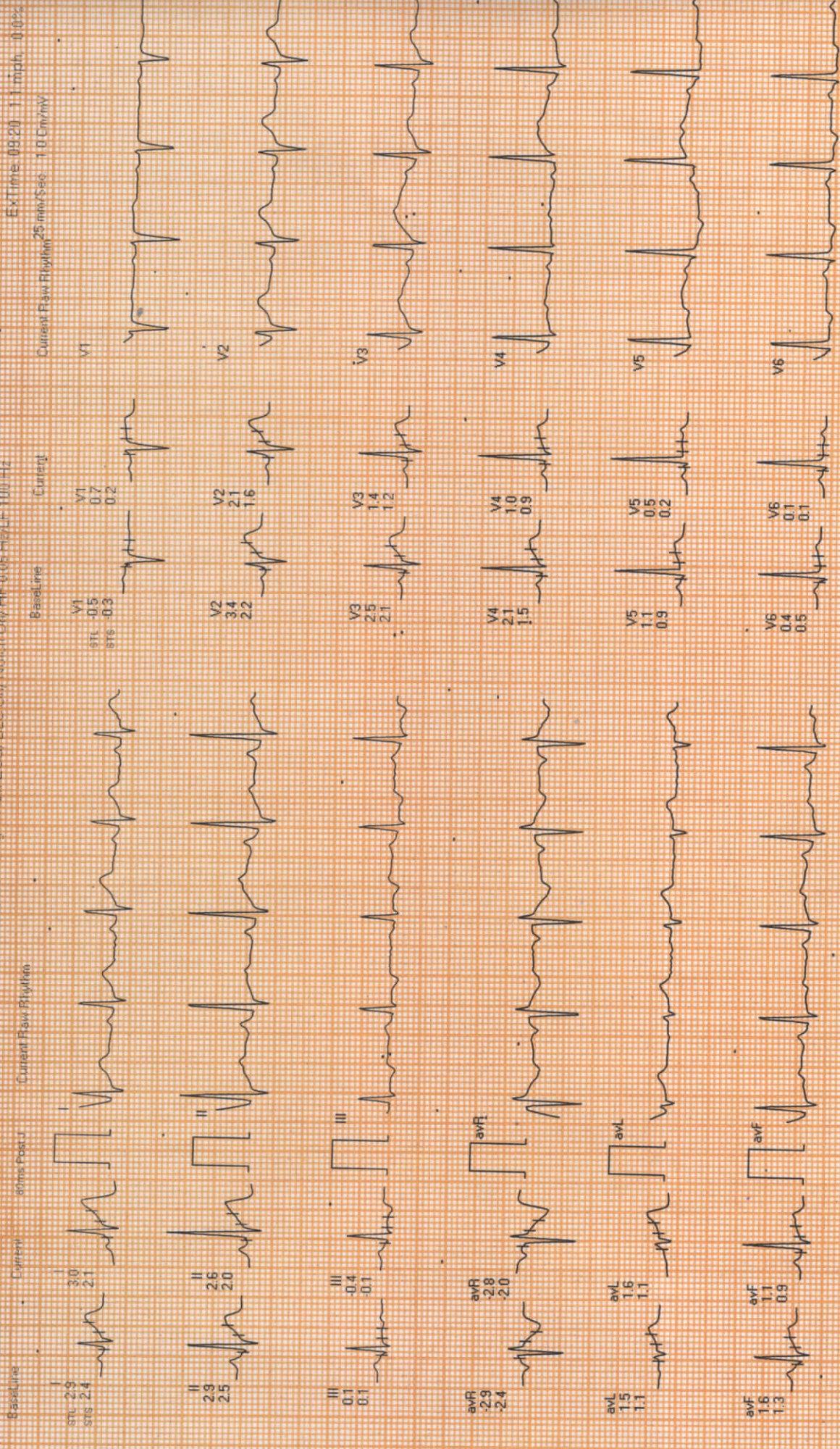

REMARKS:

Gemini A-DX by Allengers

Rakesh