



Aravali Hospital

332, Ambamata Scheme, Udaipur - 313 004
T: 91 294 2430222, 2431222
email : aravalihospital@yahoo.com



गुणवत्ता पूर्ण चिकित्सा सेवाओं के लिये
भारत सरकार की
क्वालिटी काउंसिल ऑफ इण्डिया (QCI-NABH)
द्वारा प्रमाणित

Name Mrs. NAGMA HASSAN 15903	Visit Date & Time 26/10/2024	PATIENT ID APL 11249766
Age 33 Yrs Sex Female	Test Authenticated at : 26/10/2024 18:02:12	Ref. By



HAEMATOLOGY

Test Name	Value	Status	Unit	Biological Ref Interval
HAEMOGLOBIN (HB)	13.3		gm %	11.0 - 16.0
RBC Count	4.49		X10 ⁶ /UL	3.50 - 5.50
PCV	40.6		%	36.0 - 48.0
MEAN CORP. VOLUME (MCV)	90.4		fL	80.0 - 99.0
MEAN CORP. HB (MCH)	29.6		pg	27.0 - 32.0
MEAN CORP. HB CON. (MCHC)	32.7		g/dL	32.0 - 36.0
RDW-CV	14.1		%	11.0 - 16.0
RDW-SD	49.5		fl	35.0 - 56.0
TLC Count	5.40		/cmm	4.00 - 11.00
Differential Leucocyte Count (DLC)				
POLYMORPH	56		%	45 - 75
LYMPHOCYTE	39		%	20 - 45
EOSINOPHIL	02		%	01 - 06
MONOCYTE	03		%	01 - 10
BASOPHIL	00		%	00 - 01
TOTAL PLATELET COUNT	97	L	x10 ³ /uL	150 - 450
MPV	12.8	H		7.4 - 10.4
PDW	16.0		%	10.0 - 17.0
PCT	0.1		%	0.1 - 0.3
P-LCR	54.2	H	%	11.0 - 45.0
P-LCC	53.0			30.0 - 90.0

DR. NARENDRA MOGRA
RMC NO5394



Aravali Hospital

332, Ambamata Scheme, Udaipur - 313 004
T: 91 294 2430222, 2431222
email : aravalihospital@yahoo.com



गुणवत्ता पूर्ण चिकित्सा सेवाओं के लिये
भारत सरकार की
क्वालिटी काउंसिल ऑफ इण्डिया (QCI-NABH)
द्वारा प्रमाणित

Name Mrs. NAGMA HASSAN 15903	Visit Date & Time 26/10/2024	PATIENT ID APL 11249766
Age 33 Yrs Sex Female	Test Authenticated at : 26/10/2024 18:02:12	Ref. By



HAEMATOLOGY

Test Name	Value	Status	Unit	Biological Ref Interval
ESR	16		mm/Ist hr.	0 - 20
Blood Group (ABORH)	'O'	POSITIVE		

DR. NARENDRA MOGRA
RMC NO5394



Aravali Hospital

332, Ambamata Scheme, Udaipur - 313 004
T: 91 294 2430222, 2431222
email : aravalihospital@yahoo.com



गुणवत्ता पूर्ण चिकित्सा सेवाओं के लिये
भारत सरकार की
क्वालिटी काउंसिल ऑफ इण्डिया (QCI-NABH)
द्वारा प्रमाणित

Name Mrs. NAGMA HASSAN 15903	Visit Date & Time 26/10/2024	PATIENT ID APL 11249766
Age 33 Yrs Sex Female	Test Authenticated at : 26/10/2024 18:02:12	Ref. By



Test Name	Value	Status	Unit	Biological Ref Interval
-----------	-------	--------	------	-------------------------

LIPID PROFILE

CHOLESTEROL TOTAL	184.00		mg/dl	150.00 - 220.00
TRIGLYCERIDES	55.98		mg/dl	40.00 - 165.00
HDL CHOLESTEROL	68.59		mg/dl	35.00 - 88.00
LDL CHOLESTROL	104.00	H	mg/dl	35.00 - 100.00
VLDL CHOLESTEROL	11.00	L	mg/dl	12.00 - 35.00
CHOLESTEROL TOTAL / HDL RATIO	2.68			0.00 - 4.90
CHOLESTEROL LDL / HDL RATIO	1.52			0.00 - 5.00

DR. NARENDRA MOGRA
RMC NO5394



Aravali Hospital

332, Ambamata Scheme, Udaipur - 313 004
T: 91 294 2430222, 2431222
email : aravalihospital@yahoo.com



गुणवत्ता पूर्ण चिकित्सा सेवाओं के लिये
भारत सरकार की
क्वालिटी काउंसिल ऑफ इण्डिया (QCI-NABH)
द्वारा प्रमाणित

Name Mrs. NAGMA HASSAN 15903	Visit Date & Time 26/10/2024	PATIENT ID APL 11249766
Age 33 Yrs Sex Female	Test Authenticated at : 26/10/2024 18:02:12	Ref. By



Test Name	Value	Status	Unit	Biological Ref Interval
-----------	-------	--------	------	-------------------------

LIVER FUNCTION TEST (LFT)

BILIRUBIN-TOTAL	0.51		mg/dl	0.20 - 1.20
BILIRUBIN-DIRECT	0.15		mg/dl	0.00 - 0.40
BILIRUBIN-INDIRECT	0.36		mg/dl	0.10 - 0.40
SGOT-AST	23.57		U/L	0.00 - 46.00
SGPT-ALT	25.50		U/L	0.00 - 49.00
ALKALINE PHOSPHATASE	112.00		IU/L	35.00 - 129.00
PROTIEN-TOTAL	6.91		gm/dl	4.40 - 8.00
ALBUMIN	4.42		gm/dl	3.50 - 5.20
GLOBULIN	2.49	L	gm/dl	2.50 - 4.00
A:G RATIO	1.78			1.10 - 2.20

DR. NARENDRA MOGRA
RMC NO5394



Aravali Hospital

332, Ambamata Scheme, Udaipur - 313 004
T: 91 294 2430222, 2431222
email : aravalihospital@yahoo.com



गुणवत्ता पूर्ण चिकित्सा सेवाओं के लिये
भारत सरकार की
क्वालिटी काउंसिल ऑफ इण्डिया (QCI-NABH)
द्वारा प्रमाणित

Name Mrs. NAGMA HASSAN 15903	Visit Date & Time 26/10/2024	PATIENT ID APL 11249766
Age 33 Yrs Sex Female	Test Authenticated at : 26/10/2024 18:02:12	Ref. By



BIOCHEMISTRY

Test Name	Value	Status	Unit	Biological Ref Interval
BLOOD SUGAR (FASTING)	89.6		mg/dl	60.0 - 110.0
BLOOD SUGAR (PP)	102.7	L	mg/dl	110.0 - 140.0
CREATININE	0.75		mg/dl	0.50 - 1.17
URIC ACID	4.26		mg/dl	2.60 - 7.20
BUN	11.90		mg/dl	7.00 - 22.00

DR. NARENDRA MOGRA
RMC NO5394



Aravali Hospital

332, Ambamata Scheme, Udaipur - 313 004
T: 91 294 2430222, 2431222
email : aravalihospital@yahoo.com



गुणवत्ता पूर्ण चिकित्सा सेवाओं के लिये
भारत सरकार की
क्वालिटी काउंसिल ऑफ इण्डिया (QCI-NABH)
द्वारा प्रमाणित

Name Mrs. NAGMA HASSAN 15903	Visit Date & Time 26/10/2024	PATIENT ID APL 11249766
Age 33 Yrs Sex Female	Test Authenticated at : 26/10/2024 18:02:12	Ref. By



BIOCHEMISTRY

Test Name	Value	Status	Unit	Biological Ref Interval
HBA1C				
GLYCOSYLATED HAEMOGLOBIN-A1C	4.97		%	Below 6.5% : Good Control 6.5% - 7% : Fair Control 7.0% - 8% : Unsatisfactory Control >8% Poor Control
AVERAGE BLOOD GLUCOSE (ABG) Method: Derived from HbA1c Value	95.94		%	90 - 120 Good Control 121 - 150 Fair Control 151 - 180 Unsatisfactory Control > 180 Poor Control

DR. NARENDRA MOGRA
RMC NO5394



Aravali Hospital

332, Ambamata Scheme, Udaipur - 313 004
T: 91 294 2430222, 2431222
email : aravalihospital@yahoo.com



गुणवत्ता पूर्ण चिकित्सा सेवाओं के लिये
भारत सरकार की
क्वालिटी काउंसिल ऑफ इण्डिया (QCI-NABH)
द्वारा प्रमाणित

Name Mrs. NAGMA HASSAN 15903	Visit Date & Time 26/10/2024	PATIENT ID APL 11249766
Age 33 Yrs Sex Female	Test Authenticated at : 26/10/2024 18:02:12	Ref. By



IMMUNOLOGY

Test Name	Value	Status	Unit	Biological Ref Interval
T3	1.01		ng/ml	0.87 - 1.78
T4	8.26		ug/dl	4.82 - 15.65
TSH	2.949		micro U/ml	0.340 - 5.600

TSH levels may be affected by acute illness and drugs like dopamine and gluco corticoids.

Low or undetectable TSH is suggestive of Grave's disease

TSH between 5.5 to 15.0 with normal T3,T4 indicates impaired thyroid hormone or subclinical hypothyroidism or normal T3,T4 with slightly low TSH suggests subclinical hyperthyroidism

TSH suppression does not reflect severity of hyperthyroidism therefore, measurement of FT3,FT4 is important.

Free T3 is first hormone to increase in early hyperthyroidism.
Only TSH level can prove to be misleading in patients on treatment.

Therefore Free T3, Free T4 along with TSH should be checked.
During pregnancy clinically T3T4 can be high and TSH can be slightly low.

DR. NARENDRA MOGRA
RMC NO5394



Aravali Hospital

332, Ambamata Scheme, Udaipur - 313 004
T: 91 294 2430222, 2431222
email : aravalihospital@yahoo.com



गुणवत्ता पूर्ण चिकित्सा सेवाओं के लिये
भारत सरकार की
क्वालिटी काउंसिल ऑफ इण्डिया (QCI-NABH)
द्वारा प्रमाणित

Name Mrs. NAGMA HASSAN 15903	Visit Date & Time 26/10/2024	PATIENT ID APL 11249766
Age 33 Yrs Sex Female	Test Authenticated at : 26/10/2024 18:02:12	Ref. By



CLINICAL PATHOLOGY

Test Name	Value	Status	Unit	Biological Ref Interval
-----------	-------	--------	------	-------------------------

URINE EXAMINATION

PHYSICAL EXAMINATION

QUANTITY	20
COLOUR	PALE YELLOW
SPECIFIC GRAVITY	QNS
APPEARANCE	CLEAR
DEPOSITS	NIL
PH	ACIDIC

CHEMICAL EXAMINATION

ALBUMIN	NIL
SUGAR	NIL

MICROSCOPY EXAMINATION

EPITHELIAL CELLS	OCCASIONAL	/HPF
PUS CELLS	2-3	/HPF
RBC'S	NIL	/HPF
CASTS	ABSENT	
CRYSTALS	ABSENT	
BACTERIA	NIL	
YEAST CELLS	NIL	
TRICHOMONAS VAGINALIS	NIL	
SPERMATOZOA	NIL	
OTHERS	NIL	

*** End of Report ***

DR. NARENDRA MOGRA
RMC NO5394
DR. HUSSAIN ALI RANGWALA



Report

ARAVALI HOSPITAL
332, AMBAMATA SCHEME, UDAIPUR 313004

725 / NAGMA / 34 Yrs / F / 0 Cms / 0 Kg Date: 26-Oct-2024

NonCardiacPain/Angina/Non-Hypercholesteromial/Non-Diabetic/Negative Estrogen/Non-Athlete

Stage	Time	Duration	Speed(mph)	Elevation	METs	Rate	% THR	BP	RPP	PVC	Comments
Supine	00:48	0:48	00.0	00.0	01.0	074	40 %	120/80	088	00	
Standing	02:16	1:28	00.0	00.0	01.0	075	40 %	120/80	090	00	
HV	02:46	0:30	00.0	00.0	01.0	088	47 %	120/80	105	00	
ExStart	02:55	0:09	00.0	00.0	01.0	216	116 %	120/80	259	00	
BRUCE Stage 1	05:55	3:00	01.7	10.0	04.7	125	67 %	130/85	162	00	
BRUCE Stage 2	08:55	3:00	02.5	12.0	07.1	142	76 %	135/85	191	00	
PeakEx	11:51	2:56	03.4	14.0	10.1	170	91 %	140/85	238	00	
Recovery	12:51	1:00	00.0	00.0	01.1	118	63 %	140/85	165	00	
Recovery	13:51	2:00	00.0	00.0	01.0	295	159 %	140/85	413	00	
Recovery	14:51	3:00	00.0	00.0	01.0	115	62 %	140/85	161	00	
Recovery	15:51	4:00	00.0	00.0	01.0	119	64 %	130/80	154	00	
Recovery	16:07	4:15	00.0	00.0	01.0	097	52 %	130/80	126	00	

FINDINGS :

- Exercise Time : 08:56
- Max HR Attained : 295 bpm 159% of Target 186
- Max BP Attained : 140/85
- Max WorkLoad Attained : 10.1 Good response to induced stress
- Test Objective : RULED-OUT IHD
- History : None
- Test End Reasons : Test Complete, Test Complete

REPORT :

Imp. :- Stress test negative for exercise induced ischemia.

[Signature]



BRUCE:Supine(0:48)

ARAVALI HOSPITAL

725 / NAGMA / 34 Yrs / F / 0 Cms / 0 Kg / HR : 74

Date: 26-Oct-2024 03:38:35 PM

METS: 1.0/ 74 bpm 40% of THR BP: 120/80 mmHg

Combined Medians/ BLC On/ Notch On/ HF 0.05 Hz/LF 35 Hz

ExTime: 00:00 0.0 mph, 0.0%
25 mm/Sec. 1.0 Cm/mV

4X 80 mS Post J

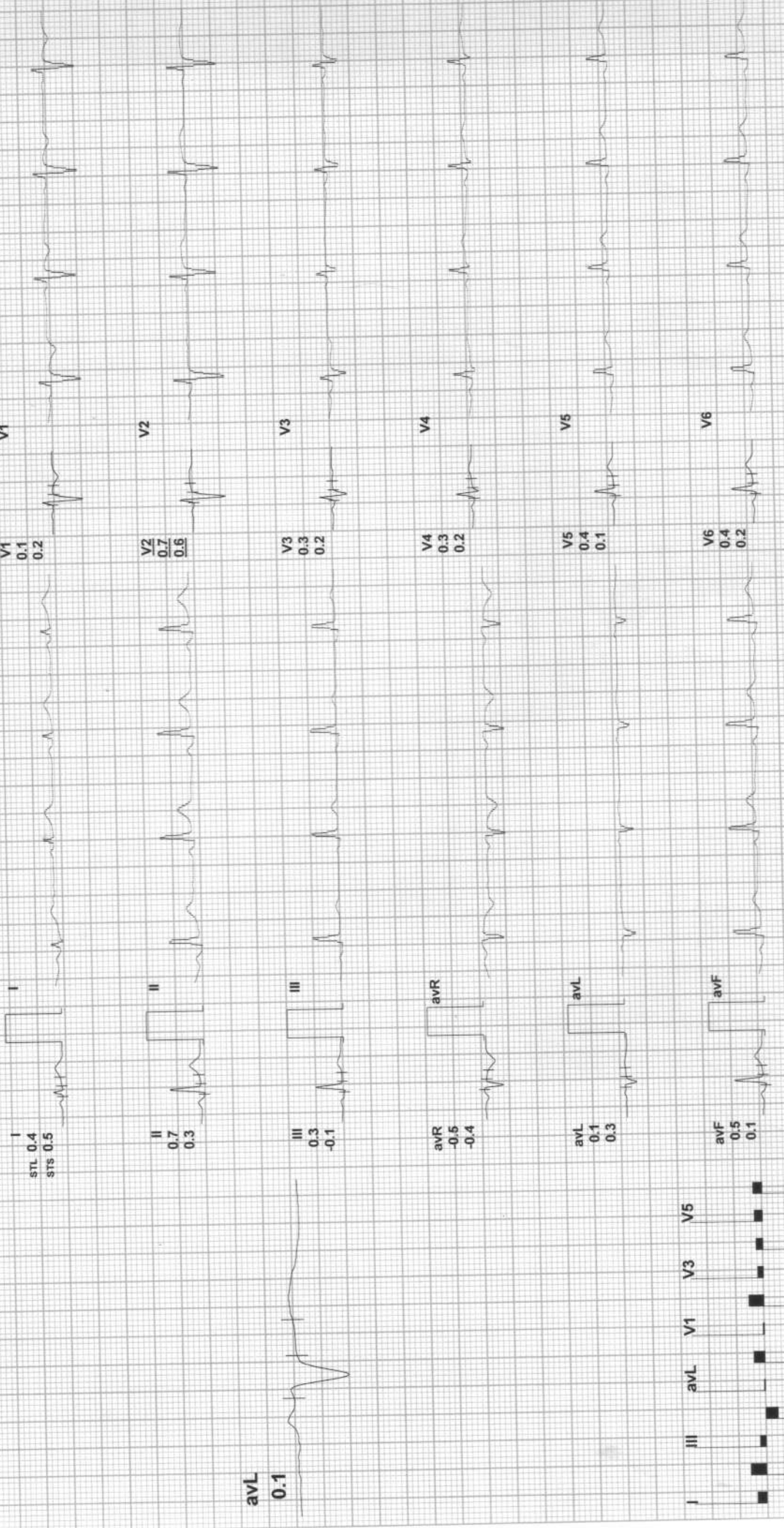

avL 0.1

I III avL V1 V3 V5
 II avR avF V2 V4 V6

REMARKS:

ARAVALI HOSPITAL

725 / NAGMA / 34 Yrs / F / 0 Cms / 0 Kg / HR : 75

BRUCE:Standing(1:29)



Date: 26-Oct-2024 03:38:35 PM

METS: 1.0/75 bpm 40% of THR

BP: 120/80 mmHg

ExTime: 00:00 0.0 mph, 0.0%

4X 80 mS Post J

25 mm/Sec. 1.0 Cm/mV

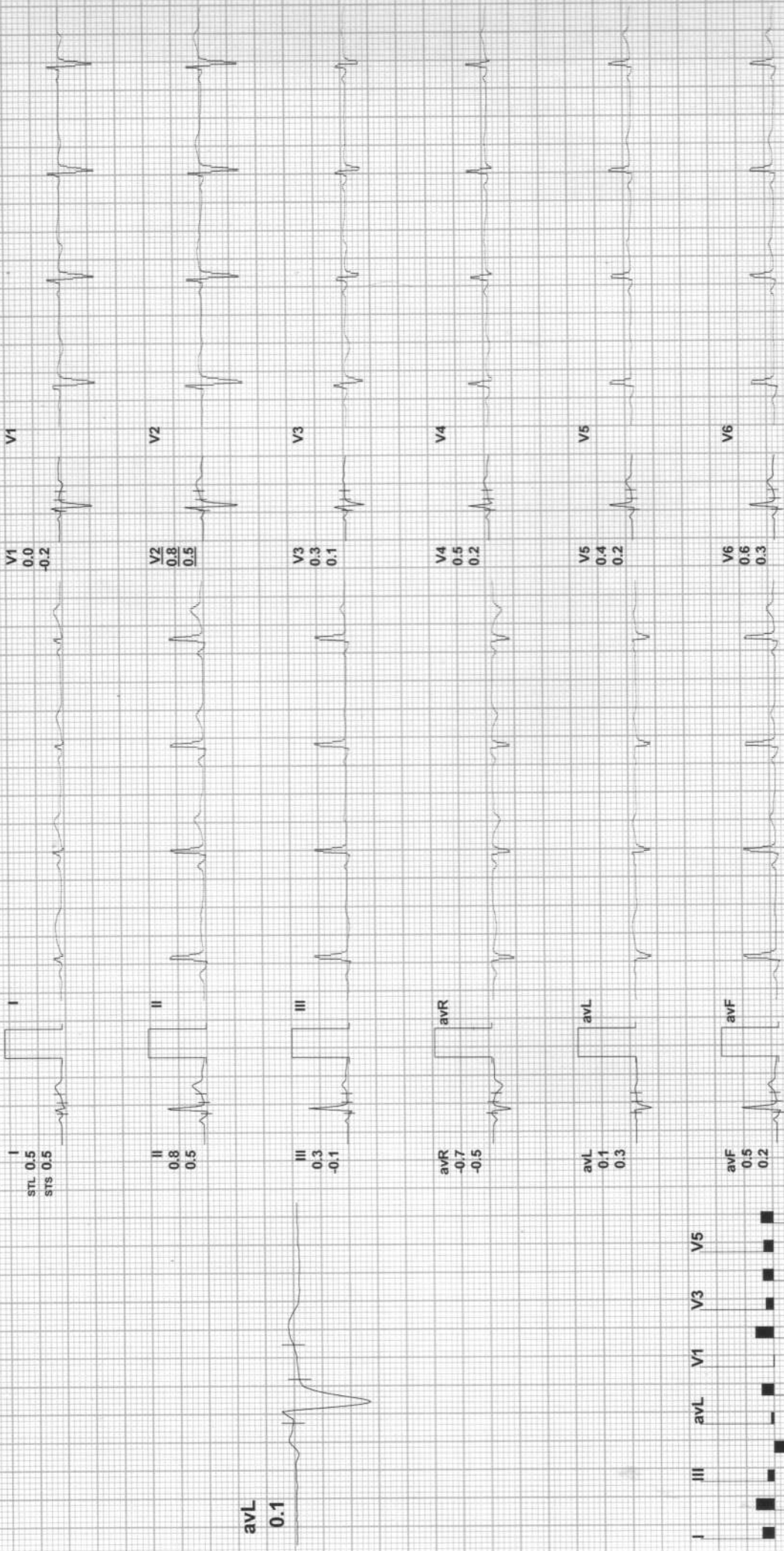

REMARKS:



BRUCE:HV(0:31)

ARAVALI HOSPITAL

725 / NAGMA / 34 Yrs / F / 0 Cms / 0 Kg / HR : 88

ExtTime: 00:00 0.0 mph, 0.0%
25 mm/Sec. 1.0 Cm/mV

Date: 26-Oct-2024 03:38:35 PM METS: 1.0/ 88 bpm 47% of THR BP: 120/80 mmHg Combined Medians/ BLC On/ Notch On/ HF 0.05 Hz/LF 35 Hz

4X 80 mS Post J

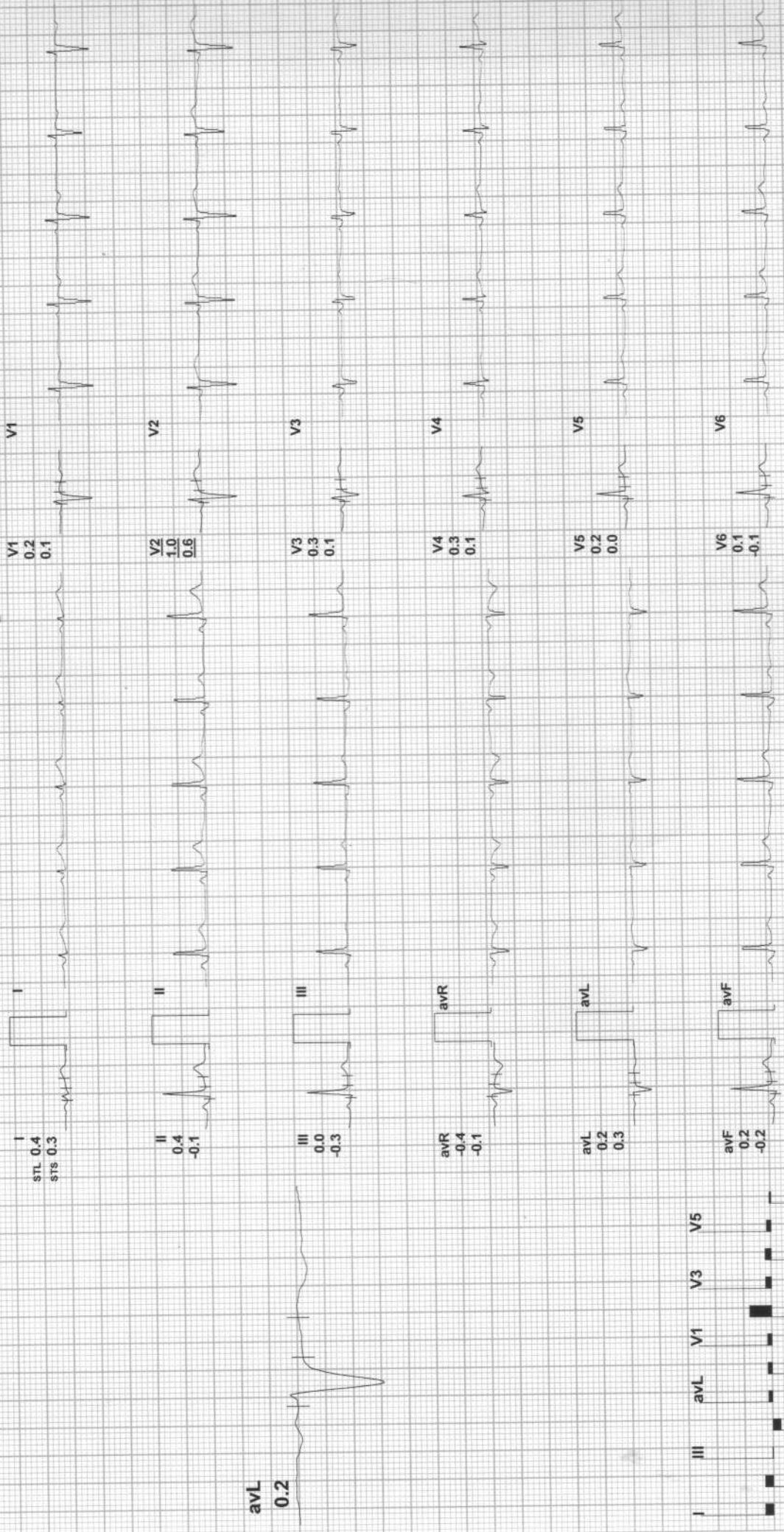

REMARKS:
I III avL avF V1 V3 V5
II avR avF V2 V4 V6



Date: 26-Oct-2024 03:38:35 PM

METS: 1.0/ 216 bpm 116% of THR

BP: 120/80 mmHg

Combined Medians/ BLC On/ Notch On/ HF 0.05 Hz/LF 35 Hz

ExTime: 00:00 0.0 mph, 0.0%

25 mm/Sec. 1.0 Cm/mV

4X 80 mS Post J

I
STL 0.2
STS 0.1

II
0.3
0.1

III
0.1
-0.1

avR
-0.2
-0.1

avL
0.1
0.2

avF
0.2
0.0

V1
0.1
0.1

V2
0.6
0.6

V3
0.3
0.3

V4
0.1
0.0

V5
0.2
0.1

V6
0.0
-0.1

avL
0.1

III
avR
avL
avF

I
II
III
avR
avL
avF

V1
V2
V3
V4
V5
V6

II
avR
avF
V2
V4
V6

REMARKS:



BRUCE: Stage 1 (3:00)

ARAVALI HOSPITAL

725 / NAGMA / 34 Yrs / F / 0 Cms / 0 Kg / HR : 125

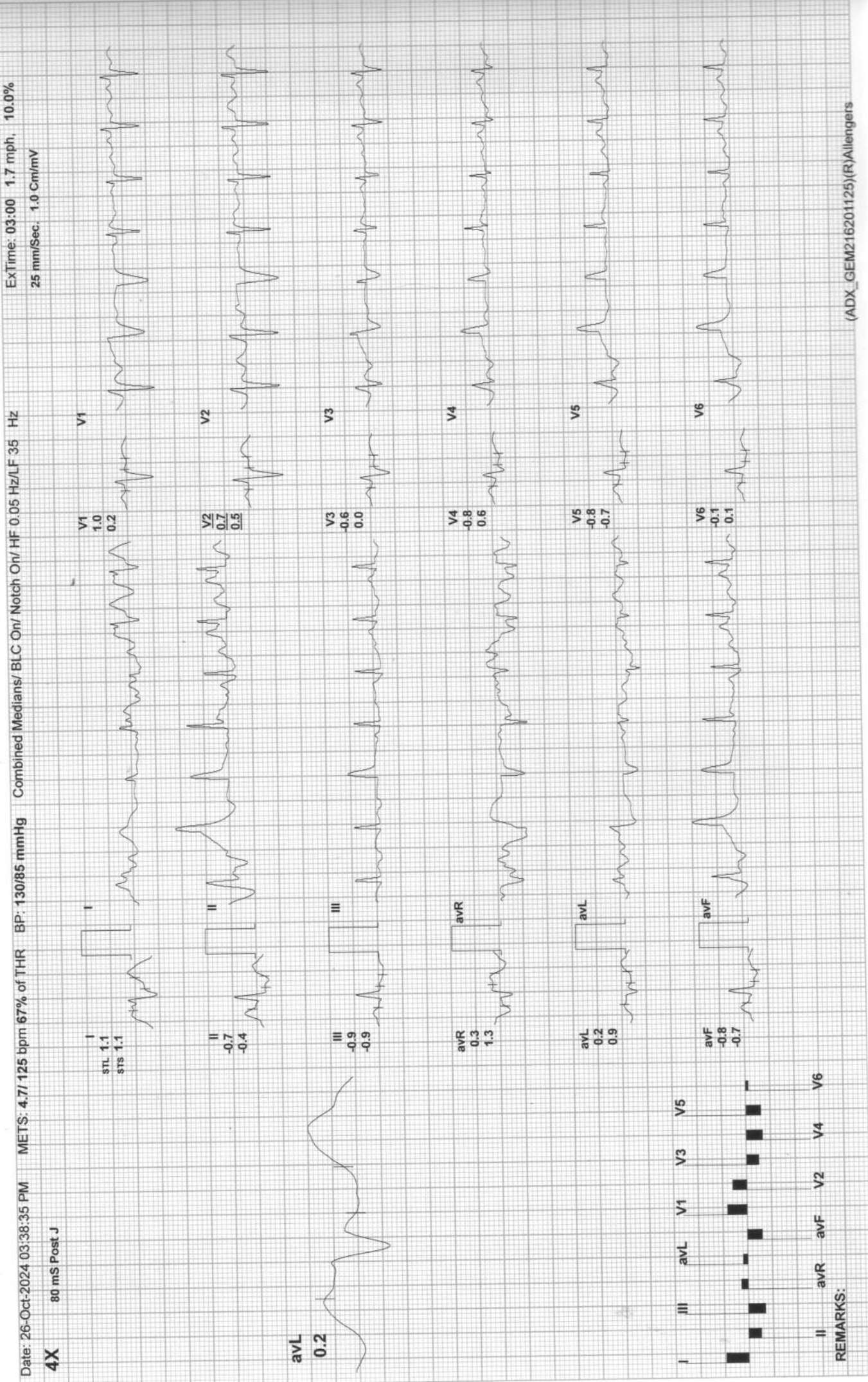

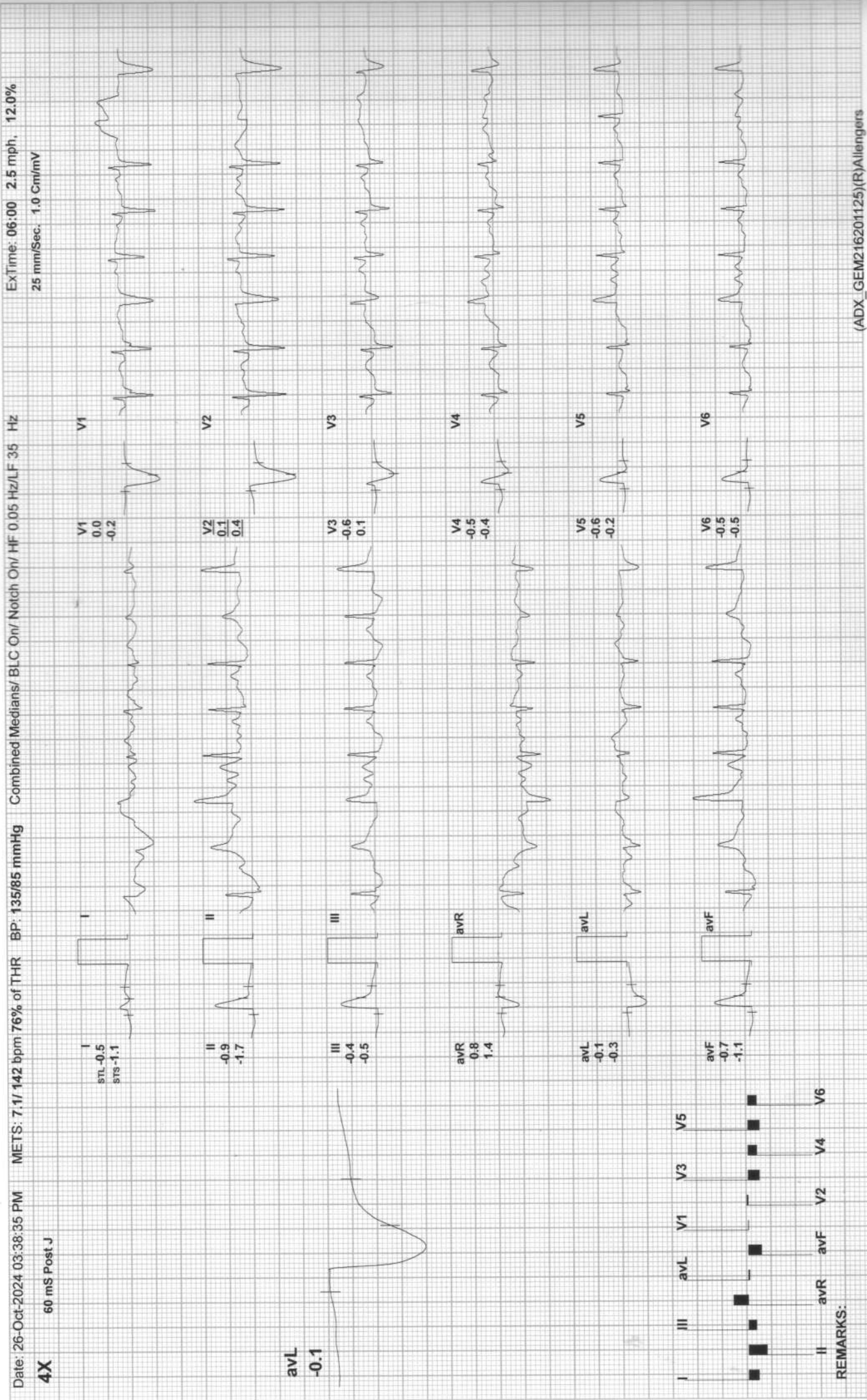

ARAVALI HOSPITAL

725 / NAGMA / 34 Yrs / F / 0 Cms / 0 Kg / HR : 170

PeakEx



ExtTime: 08:56 3.4 mph 14.0%
25 mm/Sec. 1.0 Cm/mV

Date: 26-Oct-2024 03:38:35 PM METS: 10.1/170 bpm 91% of THR BP: 140/85 mmHg Combined Medians/ BLC On/ Notch On/ HF 0.05 Hz/LF 35 Hz

4X 60 mS Post J

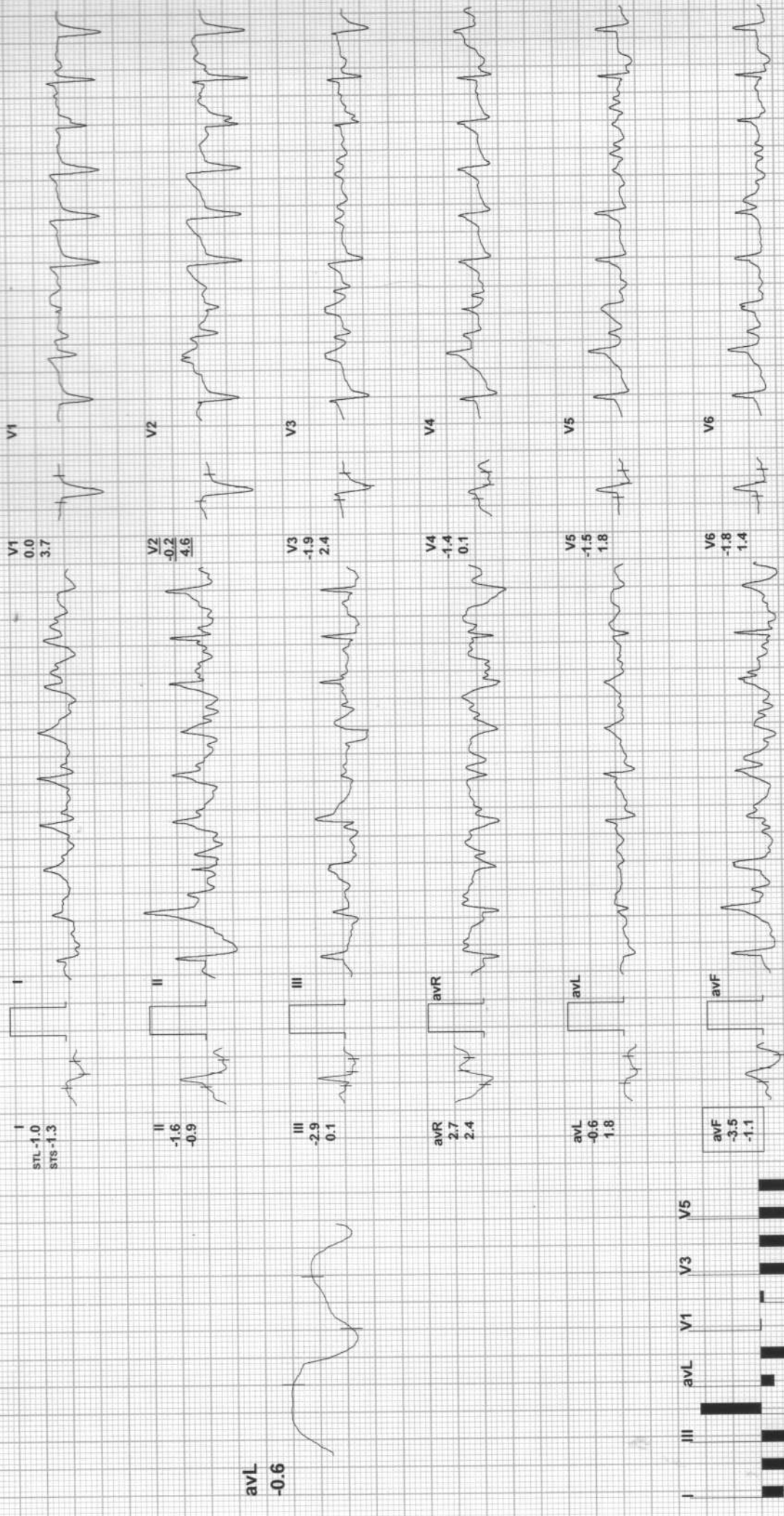

avL -0.6

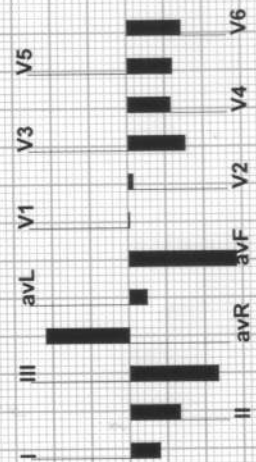

REMARKS:

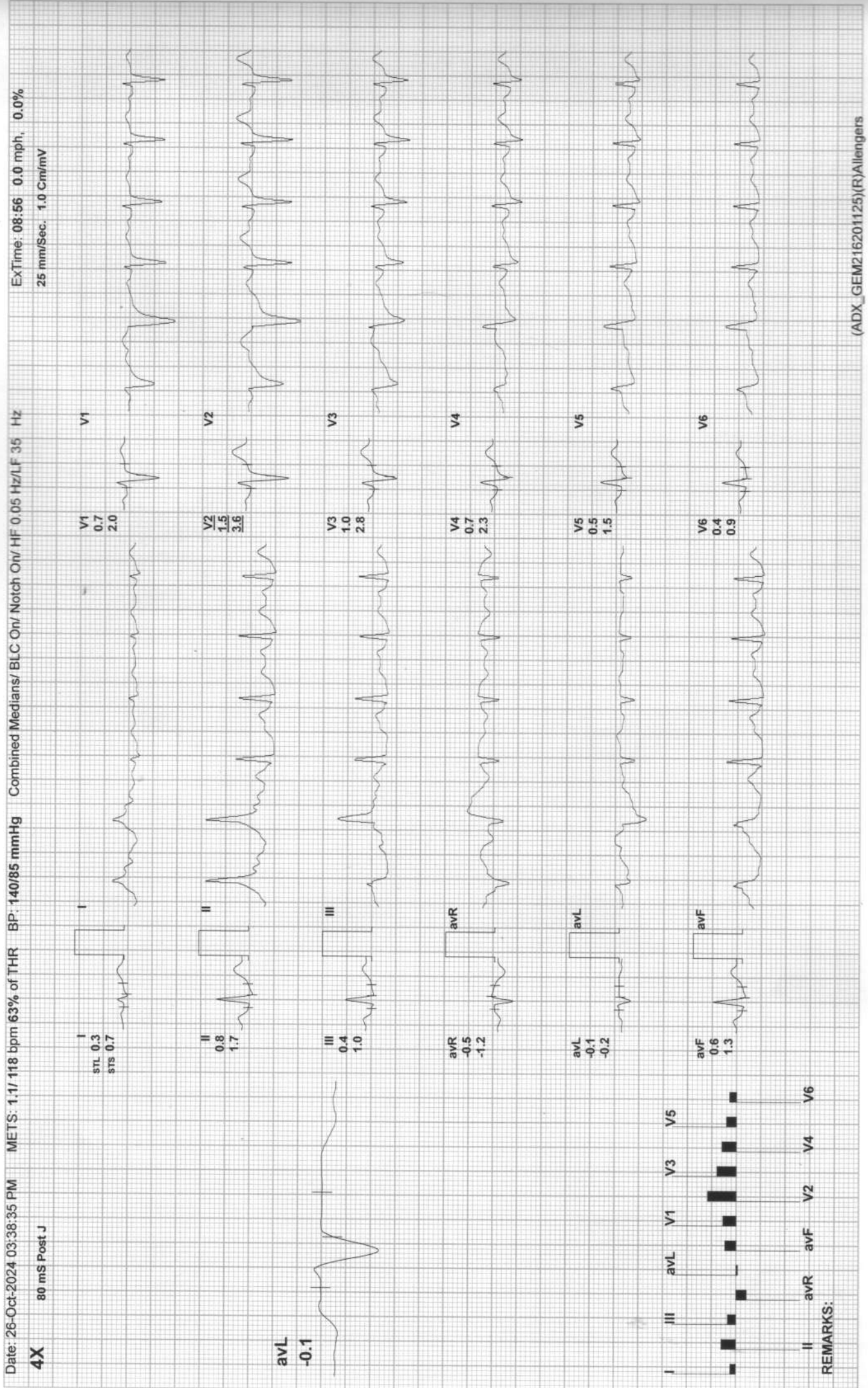



Date: 26-Oct-2024 03:38:35 PM METS: 1.0/ 295 bpm 159% of THR BP: 140/85 mmHg Combined Medians/ BLC On/ Notch On/ HF 0.05 Hz/LF 35 Hz EX Time: 08:56 0.0 mph 0.0%
 4X 60 mS Post J 25 mm/Sec. 1.0 Cm/mV

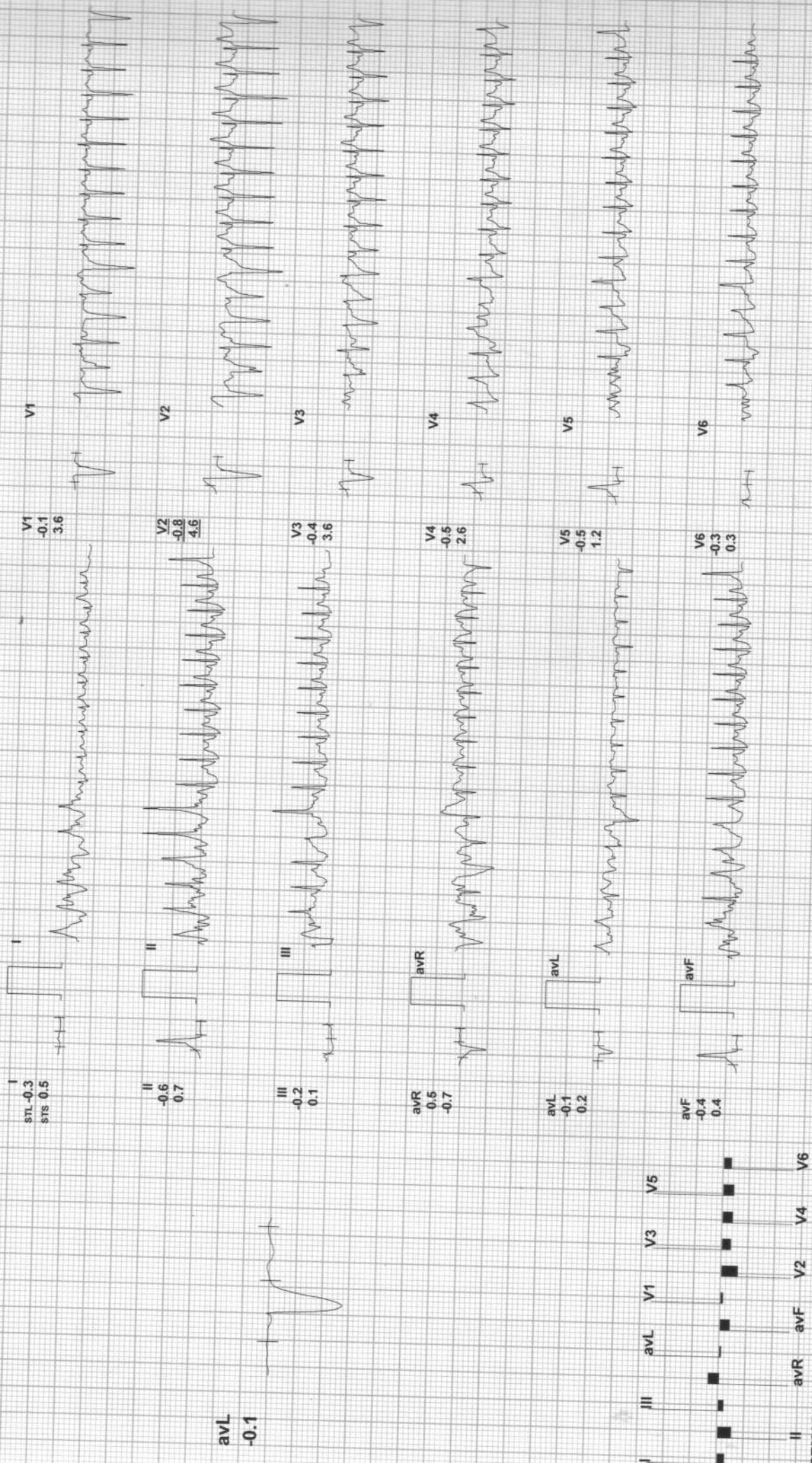

REMARKS:

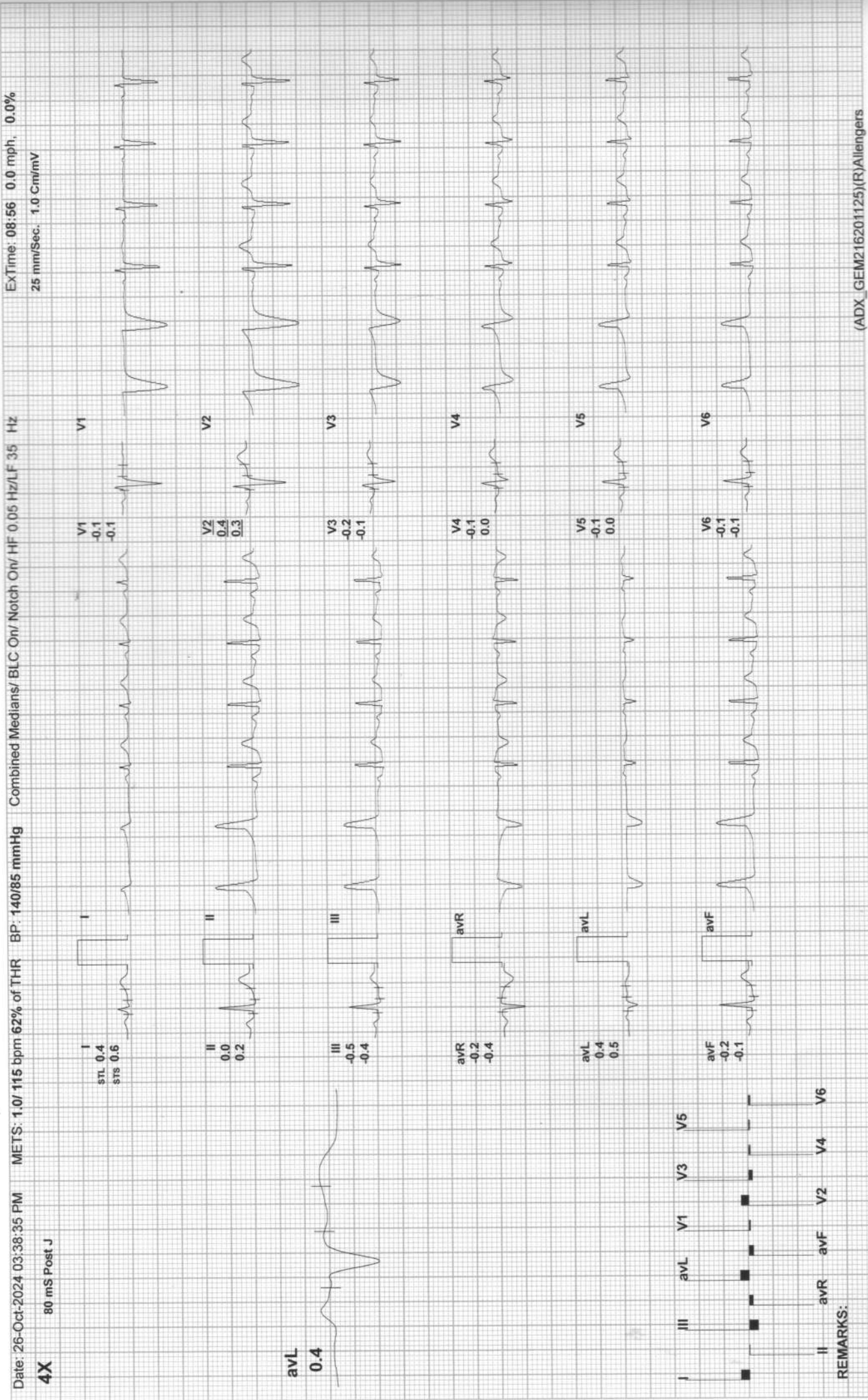



Date: 26-Oct-2024 03:38:35 PM

METS: 1.0/ 119 bpm 64% of THR

BP: 130/80 mmHg Combined Medians/ BLC On/ Notch On/ HF 0.05 Hz/LF 35 Hz

4X 80 mS Post J

EXTime: 08:56 0.0 mph, 0.0%
25 mm/Sec. 1.0 Cm/mV

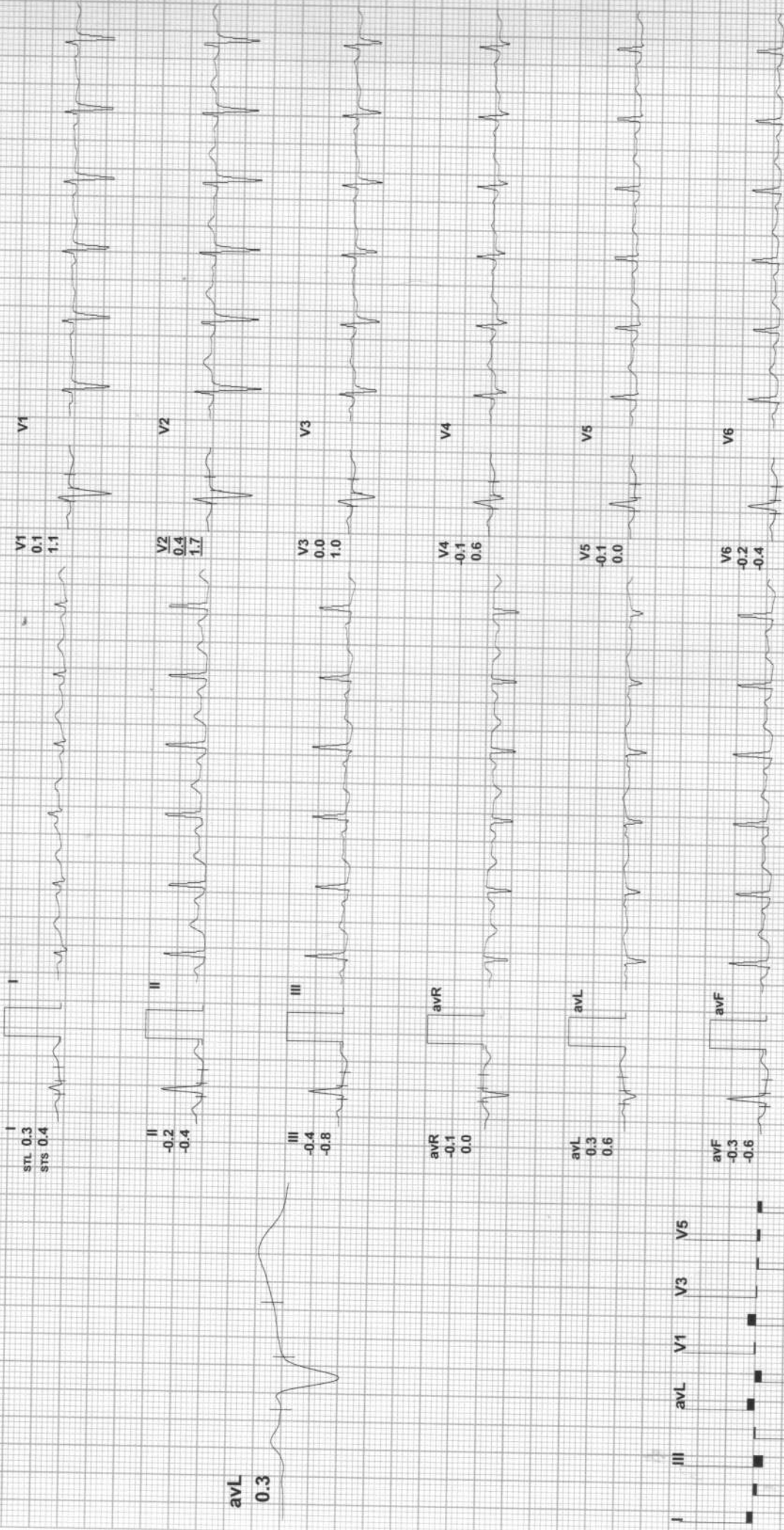

REMARKS:

Rate 56 . Age not entered, assumed to be 50 years old for purpose of ECG interpretation
 . Sinus rhythm.....normal P axis, V-rate 50- 99
 . Baseline wander in lead(s) V1,V5

PR 144
 QRS 83
 QT 417
 QTC 403

--AXIS--

P 20
 QRS 63
 T 39

12 Lead; Standard Placement

- NORMAL ECG -

Unconfirmed Diagnosis

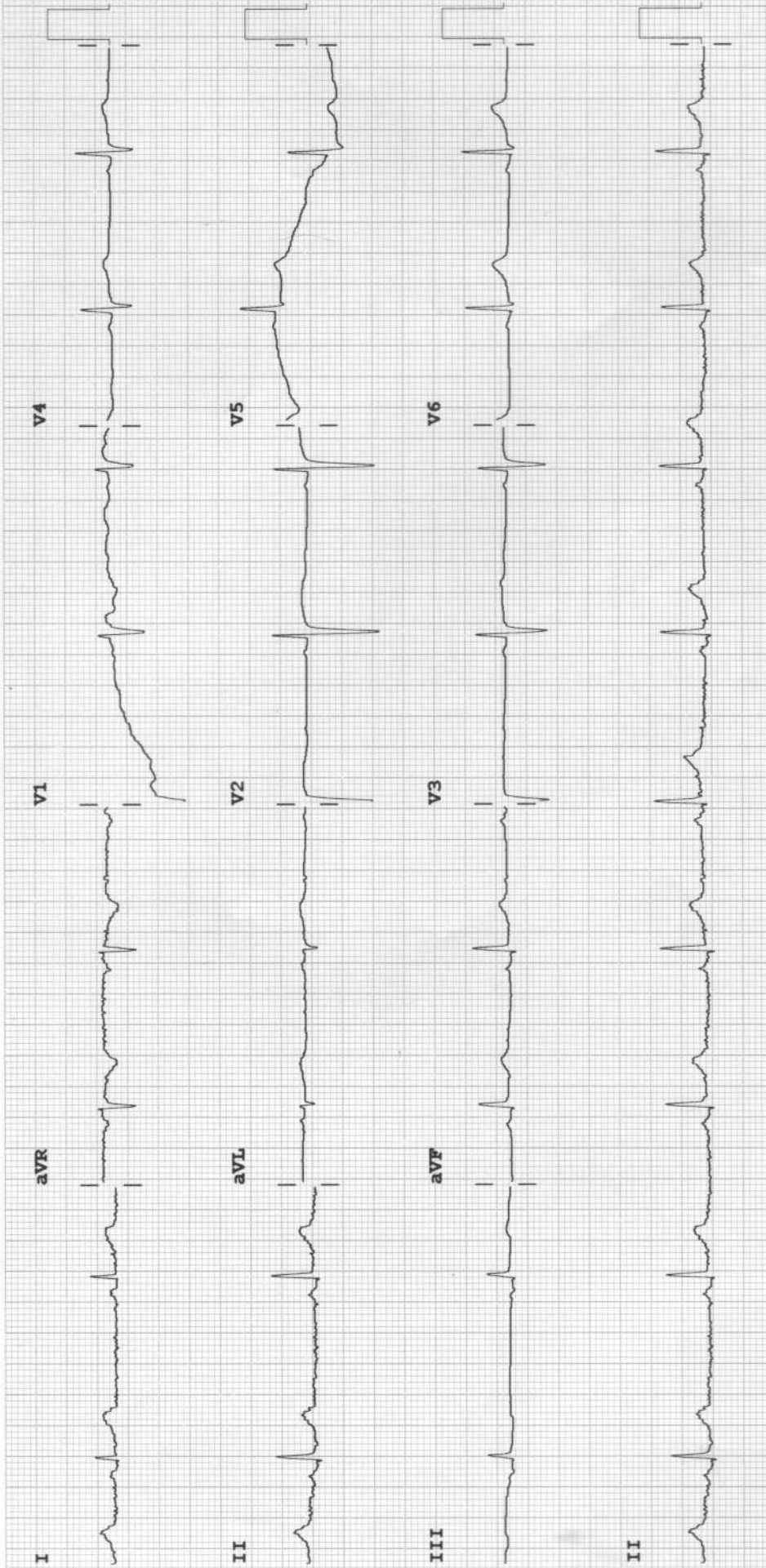

Device: Speed: 25 mm/sec Limb: 10 mm/mV Chest: 10.0 mm/mV

F 60~ 0.15-100 Hz

100B CL P?

Date : 26/10/2024			
Patient's Name :	MS. NAGMA HASSAN	Age:	33 yrs
		Sex:	Female
Ref. By :	Dr. Y. K. BOLIYA		

ULTRA SONOGRAPHY REPORT -WHOLE ABDOMEN

Liver	Liver is normal in size, shape, position & contour with normal homogenous echopattern. No evidence of any focal lesion is seen. IHBR are not dilated. Portal vein measures 13 mm. IVC is normal.
Gall bladder	A calculus of 15 mm seen in GB.
Pancreas	Pancreas is normal in size, shape, position & contour with normal homogenous echo pattern. Pancreatic duct is not dilated.
Spleen	Spleen is normal in size, shape, position and contour with normal homogenous echopattern. Splenic vein is not dilated.
Kidneys	Both kidneys are normal in size, shape, position & contour with well differentiated corticomedullary junction and normal cortical thickness. Pelvicalyceal system is not dilated. No evidence of any calculi is seen. Visualized portion of ureters appears normal. Right kidney measures 94x38 mm. Left kidney measures 98x42 mm.
Urinary Bladder	Urinary bladder is well distended with urine & is normal in size, shape & contour with normal & smooth walls.
Uterus	Uterus is normal in size, shape & contour. It is anteverted & anteflexed in position. It reveals homogenous echopattern. Uterus measures 64x44x34 mm
Endometrium	Endometrium is normal & its thickness measures 5 mm.
Ovaries	Both ovaries are normal in size, shape & position. Right ovary measures 26x15 mm Left ovary measures 26x18 mm

IMPRESSION

Cholelithiasis

Dr. SURESH CHANDRA BASER
MBBS,MD
Consultant Radiologist
(RMC-7219)

Dr. ANAND GUPTA
MBBS,DMRE
Consultant Radiologist
(RMC-17548)

Note: The foetal gender has not been detected nor disclosed to the patient.

This report is not valid for medico legal purpose.
Every report needs to be correlated and interpreted clinically.
In case of any query, investigation may be repeated.



Helpline : 9352 108 108

www.aravalihospital.in

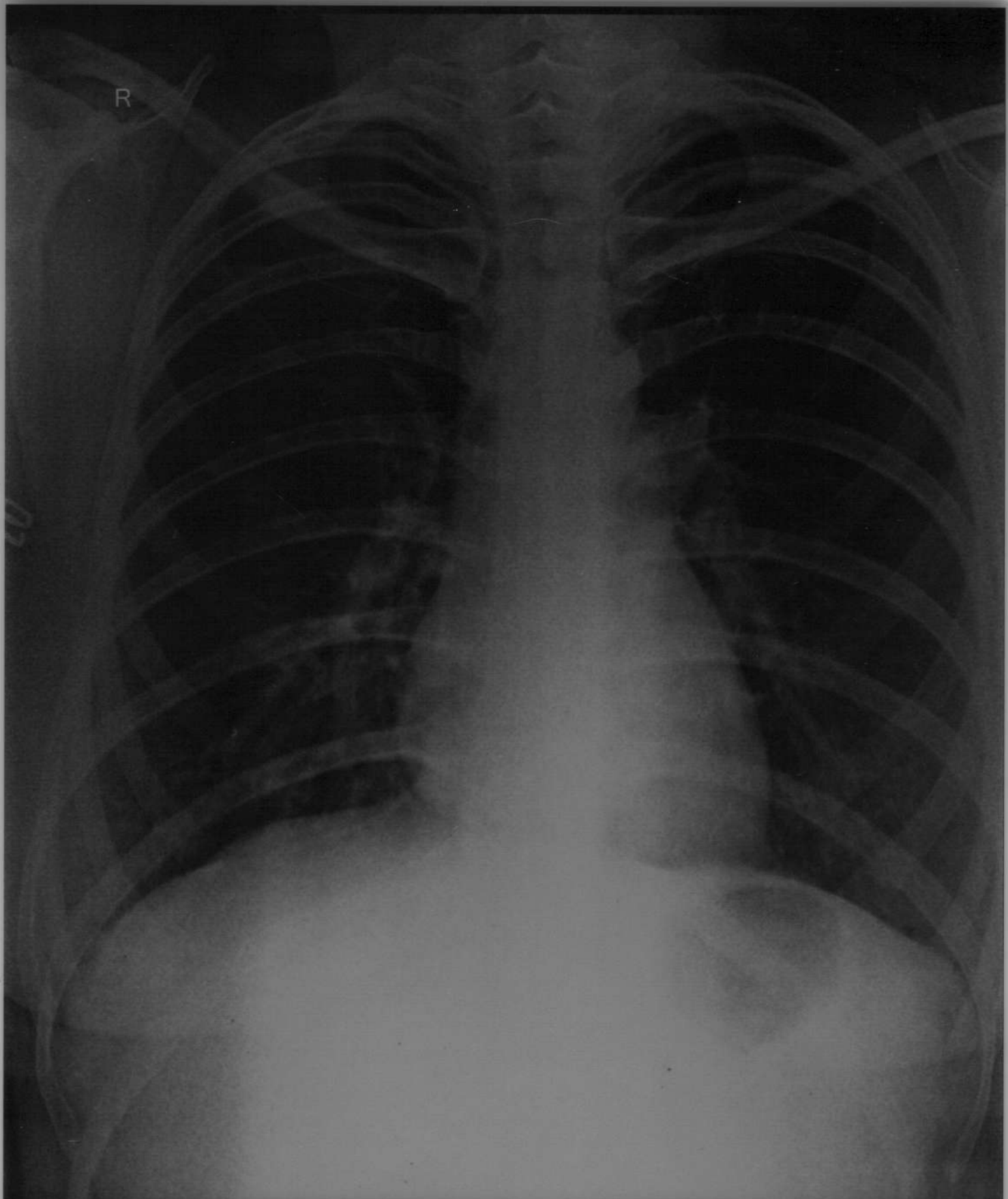

MRS NAGMA HASAN 33YR BOB F CHEST PA 10/26/2024 10:26
ARAVALI HOSPITAL, 332 AMBAMATA SCHEME UDAIPUR

भारत सरकार
Government of India

आधार

नगमा हसन
Nagma Hasan
जन्म तिथि / DOB : 31/03/1991
महिला / Female

Issue Date : 09/05/2013

3953 6291 7315

मेरा आधार, मेरी पहचान

[Handwritten Signature]

भारतीय विशिष्ट पहचान प्राधिकरण
Unique Identification Authority of India

AADHAAR

पता: दवारा: नूर हसन, बैंक ऑफ बड़ौदा, पोली
ग्राउंड के सामने माउंट अबु, ब्लॉक नं. १,
सिरोही, राजस्थान, 307501

Print Date : 02/12/2022

Address: C/O: Noor Hasan, Bank Of
Baroda, Opposite Polo Ground Mount
Abu, Block No.1, Sirohi, Rajasthan,
307501

3953 6291 7315

1947 help@uidai.gov.in www.uidai.gov.in

[Handwritten Signature]



Aravali Hospital

332, Ambamata Scheme, Udaipur - 313 004
T: 91 294 2430222, 2431222



गुणवत्ता पूर्ण चिकित्सा सेवाओं के लिये
भारत सरकार की
क्वालिटी काउंसिल ऑफ इण्डिया (QCI-NABH)
द्वारा प्रमाणित

email : aravalihospital@y
LABORATORY REPORT

Name : Mrs NAGMA HUSSAIN	Sex/Age : Female/ 33 Years	H.ID :	Case ID : 41001505612
Ref By :	Dis.Loc. :		Pt ID :
Bill. Loc. : Aravali pathlabs Udaipur			Pt. Loc. :
Registration Date & Time : 26-Oct-2024 11:42	Sample Type : Slide		Ph # :
Sample Date & Time : 26-Oct-2024 11:42	Sample Coll. By :		Ref Id : 11249766
Report Date & Time : 26-Oct-2024 13:47	Acc. Remarks :		Ref Id2 :

Cytopathology Report

Specimen :

Pap smear for cytology (conventional)

Clinical Data :

NA

Macroscopic Examination :

Received 1 unstained smears.

Microscopic Examination :

See below in diagnosis

Impression :

The Bethesda System (TBS 2014)

Specimen type: Conventional Pap smear.

Specimen adequacy: Satisfactory for evaluation

Transformation zone elements: Not present

Infection associated changes: Trichomonas or Monilia are not seen.

Reactive cellular changes: Nil

Epithelial cell abnormality: Nil

Grossing By :

For test performed on specimens received or collected from non-NSRL locations, it is presumed that the specimen belongs to the patient named or identified as labeled on the container/test request and such verification has been carried out at the point generation of the said specimen by the sender. NSRL will be responsible Only for the analytical part of test carried out. All other responsibility will be of referring Laboratory.

Dr Khyati Shah

MD Pathology.

Page 1 of 2

Printed On : 26-Oct-2024 13:52

Helpline : 9352 108 108

www.aravalihospital.in

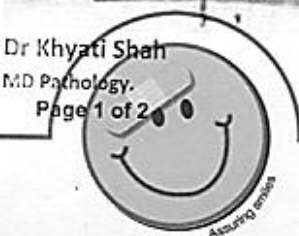



Aravali Hospital

332, Ambamata Scheme, Udaipur - 313 004
T: 91 294 2430222, 2431222

email : aravalihospital@y



गुणवत्ता पूर्ण चिकित्सा सेवाओं के लिये
भारत सरकार की
क्वालिटी काउंसिल ऑफ इण्डिया (QCI-NABH)
द्वारा प्रमाणित

LABORATORY REPORT			
Name : Mrs NAGMA HUSSAIN	Sex/Age : Female/ 33 Years	H.ID :	Case ID : 41001505612
Ref By :	Dis.Loc. :		Pt ID :
Bill. Loc. : Aravali pathlabs Udaipur			Pt. Loc. :
Registration Date & Time : 26-Oct-2024 11:42	Sample Type : Slide		Ph # :
Sample Date & Time : 26-Oct-2024 11:42	Sample Coll. By :		Ref Id : 11249766
Report Date & Time : 26-Oct-2024 13:47	Acc. Remarks :		Ref Id2 :

Other cells: Nil

Interpretation/result: Negative for intraepithelial lesion or malignancy.

Pap test is a screening test for cervical cancer with inherent false negative results.

----- End Of Report -----

Grossing By :

For test performed on specimens received or collected from non-NSRL locations, it is presumed that the specimen belongs to the patient named or identified as labeled on the container/test request and such verification has been carried out at the point generation of the said specimen by the sender. NSRL will be responsible Only for the analytical part of test carried out. All other responsibility will be of referring Laboratory.

Dr Khyati Shah

MD Pathology.

Page 2 of 2

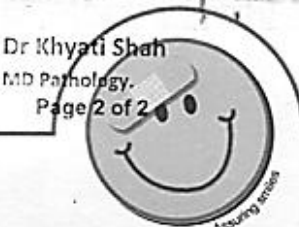

Printed On : 26-Oct-2024 13:52

Helpline : 9352 108 108

www.aravalihospital.in