



भारत सरकार
Government of India



Download Date: 28/01/2021



, रमेश चंद्र ठाकुर
Ramesh Chandra Thakur
जन्म तिथि/DOB: 05/11/1966
पुरुष/ MALE

Issue Date: 13/01/2021

4493 6149 4769

VID : 9148 6602 1032 0130

मेरा आधार, मेरी पहचान

R Thakur

25/05/2022



भारतीय विशिष्ट पहचान प्राधिकरण
Unique Identification Authority of India



पता:
S/O राम चन्द्र ठाकुर, दुर्गा चरण लेन, गुलजारबाग, पटना,
बिहार - 800007

Address:
S/O Ram Chandra Thakur, Durga Charan
Lane, Guljarbag, Patna,
Bihar - 800007



4493 6149 4769

VID : 9148 6602 1032 0130



1947



help@uidai.gov.in



www.uidai.gov.in



ISO 9001 : 2015

AAROGYAM DIAGNOSTICS

(A UNIT OF CULPAM HEALTH CARE PVT.LTD.)

F-41, P.C. Colony, Opp. maanubhai complex,
Near Malahi Pakari Chowk, Kankarbagh, Patna-20
9264278360, 9065875700, 8789391403
info@aarogyamdiagnostics.com
www.aarogyamdiagnostics.com

Name :- Mr. Ramesh Chandra Thakur
Refd by :- Dr. Medibuddy.

Age/Sex:-55Yrs/M
Date :-25/05/22

Thanks for referral.

REPORT OF USG OF WHOLE ABDOMEN

- Liver** :- Normal in size (11.8cm) with normal echotexture. No focal or diffuse lesion is seen. IHBR are not dilated. PV is normal in course and calibre with echofree lumen.
- G. Bladder** :- It is normal in shape, size & position. It is echofree & shows no evidence of calculus, mass or sludge.
- CBD** :- It is normal in calibre & is echofree.
- Pancreas** :- Normal in shape, size & echotexture. No evidence of parenchymal / ductal calcification is seen. No definite peripancreatic collection is seen.
- Spleen** :- Normal in size(9.3cm) with normal echotexture. No focal lesion is seen. No evidence of varices is noticed.
- Kidneys** :- Both kidneys are normal in shape, size & position. Sinus as well as cortical echoes are normal. No evidence of calculus, space occupying lesion or hydronephrosis is seen.
Right Kidney measures 9.2cm and Left Kidney measures 10.5cm.
- U. Bladder**:- It is echofree. No evidence of calculus, mass or diverticulum is seen.
pre void- 110cc post void- Nil.
- Prostate** :- **Mild enlarged in size(28cc) & normal echotexture.**
- Others** :- No ascites or abdominal adenopathy is seen.
No free subphrenic / basal pleural space collection is seen.

IMPRESSION:- *Mild Prostatomegaly.
Otherwise normal scan.*

Dr. Q. Kumar
MBBS, MD (Radio-Diagnosis)
Consultant Radiologist

ID: 202

25-05-2022 03:14:21PM

RCTHAKUR

Male 55 Years

HR : 63 bpm

P : 102 ms

PR : 150 ms

QRS : 84 ms

QT/QTc : 397/407 ms

PQRS/T : 64/-21/54

RV5/SV1 : 0.584/0.216 mV

Diagnosis Information:

Sinus Rhythm

Abnormal q and Q Wave(III,aVF,V1,V3)

Suspect Inferior Myocardial Infarction?

Low Voltage

Ref-Phys. :

Report Confirmed by:

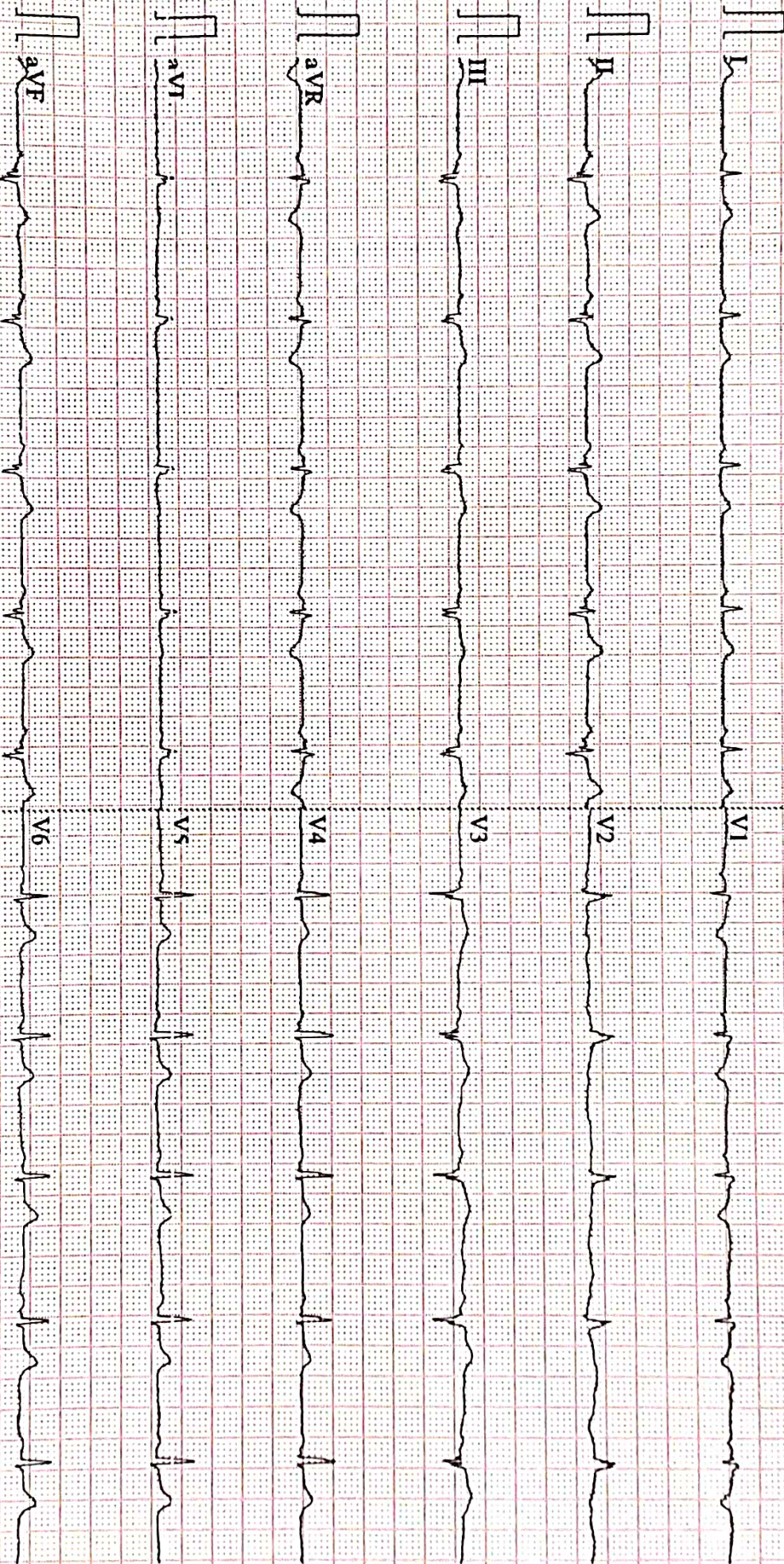



ISO 9001 : 2015

AAROGYAM DIAGNOSTICS

(A UNIT OF CULPAM HEALTH CARE PVT. LTD.)

F- 41, P.C. Colony, Opp. Madhuban Complex,
Near Malahi Pakari Chowk, Kankarbagh, Patna – 20

9264278360, 9065875700, 8789391403

info@aarogyamdiagnostics.com

www.aarogyamdiagnostics.com

Date	25/05/2022	Srl No.	13	Patient Id	2205250013
Name	Mr. RAMESH CHANDRA THAKUR	Age	55 Yrs.	Sex	M
Ref. By	Dr.BOB				

Test Name	Value	Unit	Normal Value
-----------	-------	------	--------------

HAEMATOLOGY

HB A1C	5.3	%	
--------	-----	---	--

EXPECTED VALUES :-

Metabolically healthy patients	=	4.8 - 5.5 % HbA1C
Good Control	=	5.5 - 6.8 % HbA1C
Fair Control	=	6.8-8.2 % HbA1C
Poor Control	=	>8.2 % HbA1C

REMARKS:-

In vitro quantitative determination of **HbA1C** in whole blood is utilized in long term monitoring of glycemia

The **HbA1C** level correlates with the mean glucose concentration prevailing in the course of the patient's recent history (approx - 6-8 weeks) and therefore provides much more reliable information for glycemia monitoring than do determinations of blood glucose or urinary glucose.

It is recommended that the determination of **HbA1C** be performed at intervals of 4-6 weeks during Diabetes Mellitus therapy.

Results of **HbA1C** should be assessed in conjunction with the patient's medical history, clinical examinations and other findings.

**** End Of Report ****

Dr.R.B.RAMAN
MBBS, MD
CONSULTANT PATHOLOGIST



ISO 9001 : 2015
AAROGYAM DIAGNOSTICS
 (A UNIT OF CULPAM HEALTH CARE PVT. LTD.)

F- 41, P.C. Colony, Opp. Madhuban Complex,
 Near Malahi Pakari Chowk, Kankarbagh, Patna - 20
 9264278360, 9065875700, 8789391403
 info@aarogyamdiagnostics.com
 www.aarogyamdiagnostics.com

Date	25/05/2022	Srl No. 13	Patient Id 2205250013
Name	Mr. RAMESH CHANDRA THAKUR	Age 55 Yrs.	Sex M
Ref. By Dr.BOB			

Test Name	Value	Unit	Normal Value
COMPLETE BLOOD COUNT (CBC)			
HAEMOGLOBIN (Hb)	11.5	gm/dl	13.5 - 18.0
TOTAL LEUCOCYTE COUNT (TLC)	4,900	/cumm	4000 - 11000
DIFFERENTIAL LEUCOCYTE COUNT (DLC)			
NEUTROPHIL	63	%	40 - 75
LYMPHOCYTE	32	%	20 - 45
EOSINOPHIL	02	%	01 - 06
MONOCYTE	03	%	02 - 10
BASOPHIL	00	%	0 - 0
ESR (WESTEGREN's METHOD)	14	mm/1st hr.	0 - 15
R B C COUNT	3.69	Millions/cmm	4.5 - 5.5
P.C.V / HAEMATOCRIT	31.4	%	40 - 54
M C V	85.09	fl.	80 - 100
M C H	31.17	Picogram	27.0 - 31.0
M C H C	36.6	gm/dl	33 - 37
PLATELET COUNT	1.80	Lakh/cmm	1.50 - 4.00
BLOOD GROUP ABO	"O"		
RH TYPING	POSITIVE		

**** End Of Report ****

Dr.R.B.RAMAN
MBBS, MD
CONSULTANT PATHOLOGIST



ISO 9001 : 2015

AAROGYAM DIAGNOSTICS

(A UNIT OF CULPAM HEALTH CARE PVT. LTD.)

F- 41, P.C. Colony, Opp. Madhuban Complex,
Near Malahi Pakari Chowk, Kankarbagh, Patna – 20

9264278360, 9065875700, 8789391403

info@aarogyamdiagnostics.com

www.aarogyamdiagnostics.com

Date	25/05/2022	Srl No. 13	Patient Id 2205250013
Name	Mr. RAMESH CHANDRA THAKUR	Age 55 Yrs.	Sex M
Ref. By Dr.BOB			

Test Name	Value	Unit	Normal Value
-----------	-------	------	--------------

BIOCHEMISTRY

BLOOD SUGAR FASTING	89.4	mg/dl	70 - 110
SERUM CREATININE	1.02	mg%	0.7 - 1.4
BLOOD UREA	29.7	mg /dl	15.0 - 45.0
SERUM URIC ACID	5.7	mg%	3.4 - 7.0
<u>LIVER FUNCTION TEST (LFT)</u>			
BILIRUBIN TOTAL	0.58	mg/dl	0 - 1.0
CONJUGATED (D. Bilirubin)	0.16	mg/dl	0.00 - 0.40
UNCONJUGATED (I.D.Bilirubin)	0.42	mg/dl	0.00 - 0.70
TOTAL PROTEIN	5.7	gm/dl	6.6 - 8.3
ALBUMIN	3.1	gm/dl	3.4 - 5.2
GLOBULIN	2.6	gm/dl	2.3 - 3.5
A/G RATIO	1.192		
SGOT	31.9	IU/L	5 - 40
SGPT	34.6	IU/L	5.0 - 55.0
ALKALINE PHOSPHATASE IFCC Method	76.8	U/L	40.0 - 130.0
GAMMA GT	26.7	IU/L	8.0 - 71.0

LFT INTERPRET**LIPID PROFILE**

TRIGLYCERIDES	89.7	mg/dL	25.0 - 165.0
TOTAL CHOLESTEROL	195.2	mg/dL	29.0 - 199.0



ISO 9001 : 2015

AAROGYAM DIAGNOSTICS

(A UNIT OF CULPAM HEALTH CARE PVT. LTD.)

F- 41, P.C. Colony, Opp. Madhuban Complex,
Near Malahi Pakari Chowk, Kankarbagh, Patna – 20

9264278360, 9065875700, 8789391403

info@aarogyamdiagnostics.com

www.aarogyamdiagnostics.com

Date	25/05/2022	Srl No.	13	Patient Id	2205250013
Name	Mr. RAMESH CHANDRA THAKUR	Age	55 Yrs.	Sex	M
Ref. By	Dr.BOB				

Test Name	Value	Unit	Normal Value
H D L CHOLESTEROL DIRECT	53.2	mg/dL	35.1 - 88.0
V L D L	17.94	mg/dL	4.7 - 22.1
L D L CHOLESTEROL DIRECT	124.06	mg/dL	63.0 - 129.0
TOTAL CHOLESTEROL/HDL RATIO	3.669		0.0 - 4.97
LDL / HDL CHOLESTEROL RATIO	2.332		0.00 - 3.55
THYROID PROFILE			
T3	0.89	ng/ml	0.60 - 1.81
T4	9.47	ug/dl	4.5 - 10.9
Chemiluminescence			
TSH	1.38	uIU/ml	
Chemiluminescence			
REFERENCE RANGE			
PAEDIATRIC AGE GROUP			
0-3 DAYS	1-20	ulu/ ml	
3-30 DAYS	0.5 - 6.5	ulu/ml	
1 MONTH -5 MONTHS	0.5 - 6.0	ulu/ml	
6 MONTHS- 18 YEARS	0.5 - 4.5	ulu/ml	
ADULTS	0.39 - 6.16	ulu/ml	

Note: TSH levels are subject to circadian variation, rising several hours before the onset of sleep, reaching peak levels between 11 pm to 6 am. Nadir concentrations are observed during the afternoon. Diurnal variation in TSH level approximates $\pm 50\%$, hence time of the day has influence on the measured serum TSH concentration.



Date	25/05/2022	Srl No.	13	Patient Id	2205250013
Name	Mr. RAMESH CHANDRA THAKUR	Age	55 Yrs.	Sex	M
Ref. By	Dr.BOB				

Test Name	Value	Unit	Normal Value
-----------	-------	------	--------------

Assay performed on enhanced chemi luminescence system (Centaur-Siemens)

Serum T3,T4 & TSH measurements form the three components of Thyroid screening panel, useful in diagnosing various disorders of Thyroid gland function.

1. Primary hypothyroidism is accompanied by depressed serum T3 and T4 values and elevated serum TSH level.
2. Primary hyperthyroidism is accompanied by elevated serum T3 and T4 levels along with depressed TSH values.
3. Normal T4 levels are accompanied by increased T3 in patients with T3 thyrotoxicosis.
4. Slightly elevated T3 levels may be found in pregnancy and estrogen therapy, while depressed levels may be encountered in severe illness, renal failure and during therapy with drugs like propranolol and propyl thiouracil.
5. Although elevated TSH levels are nearly always indicative of primary hypothyroidism, and may be seen in secondary thyrotoxicosis.

URINE EXAMINATION TEST

PHYSICAL EXAMINATION

QUANTITY	20	ml.
COLOUR	PALE YELLOW	
TRANSPARENCY	CLEAR	
SPECIFIC GRAVITY	1.025	
PH	6.0	

CHEMICAL EXAMINATION

ALBUMIN	NIL
---------	-----



ISO 9001 : 2015
AAROGYAM DIAGNOSTICS
 (A UNIT OF CULPAM HEALTH CARE PVT. LTD.)

F- 41, P.C. Colony, Opp. Madhuban Complex,
 Near Malahi Pakari Chowk, Kankarbagh, Patna – 20
 9264278360, 9065875700, 8789391403
 info@aarogyamdiagnostics.com
 www.aarogyamdiagnostics.com

Date	25/05/2022	Srl No.	13	Patient Id	2205250013
Name	Mr. RAMESH CHANDRA THAKUR	Age	55 Yrs.	Sex	M
Ref. By	Dr.BOB				

Test Name	Value	Unit	Normal Value
SUGAR	NIL		
MICROSCOPIC EXAMINATION			
PUS CELLS	0-1	/HPF	
RBC'S	NIL	/HPF	
CASTS	NIL		
CRYSTALS	NIL		
EPITHELIAL CELLS	0-1	/HPF	
BACTERIA	NIL		
OTHERS	NIL		

**** End Of Report ****

Dr.R.B.RAMAN
MBBS, MD
CONSULTANT PATHOLOGIST

AAROGYAM DIAGNOSTICS**PATNA****Report**

(GEM212170906)(R)Kardic by Allengers

1309 / MR. RAMESH CHANDRA THAKUR / 55 Yrs / M / 177 Cms / 62 Kg Date: 25-May-2022 Technician : ARUN

Stage	Time	Duration	Belt Speed (mph)	Elevation	METs	Rate	% THR Achieved	BP	RPP	PVC	Comments
Supine	00:03	0:01	00.0	00.0	01.0	74	45 %	110/70	081	00	
Standing	00:31	0:01	00.0	00.0	01.0	69	42 %	110/70	075	00	
HV	00:48	0:01	00.0	00.0	01.0	071	43 %	110/70	078	00	
Warm Up	01:02	0:01	01.0	00.0	01.0	071	43 %	110/70	078	00	
ExStart	01:33	0:06	01.7	10.0	01.1	088	53 %	110/70	096	00	
BRUCE/ Stage 1	04:33	3:00	01.7	10.0	04.7	108	65 %	115/75	124	00	
BRUCE/ Stage 2	07:33	3:00	02.5	12.0	07.1	128	78 %	120/80	153	00	
PeakEx	07:33	3:00	02.5	12.0	07.1	128	78 %	120/80	153	00	
Recovery	08:32	1:00	01.1	00.0	01.2	128	78 %	115/75	147	00	
Recovery	09:32	2:00	01.1	00.0	01.0	089	54 %	110/70	097	00	
Recovery	11:32	4:00	01.1	00.0	01.0	091	55 %	110/70	100	00	
Recovery	11:42	4:09	01.1	00.0	01.0	090	55 %	110/70	099	00	

Findings :

Exercise Time : 06:01
Max HR Attained : 128 bpm 78% of Target 165
Max BP Attained : (Sys) 120/80
Max WorkLoad Attained : 7.1 Fair response to induced stress
Max ST Dep Lead & Value : avL & -3.4 mm in Stage 2 mm
Test End Reasons : Test Complete, Test Complete

Report :**Doctor : Doctor Name**

AAROGYAM DIAGNOSTICS

1309 / MR. RAMESH CHANDRA THAKUR / 55 Yrs / M / 177 Cms / 62 Kg / HR : 74

Supine



Date: 25-May-2022 03:41:25 PM METS: 1.0/ 74 bpm 44% of THR BP: 110/70 mmHg Raw ECG/ BLC On/ Notch On/ HF 0.05 Hz/LF 100 Hz

ExTime: 00:03 0.0 mph, 0.0%

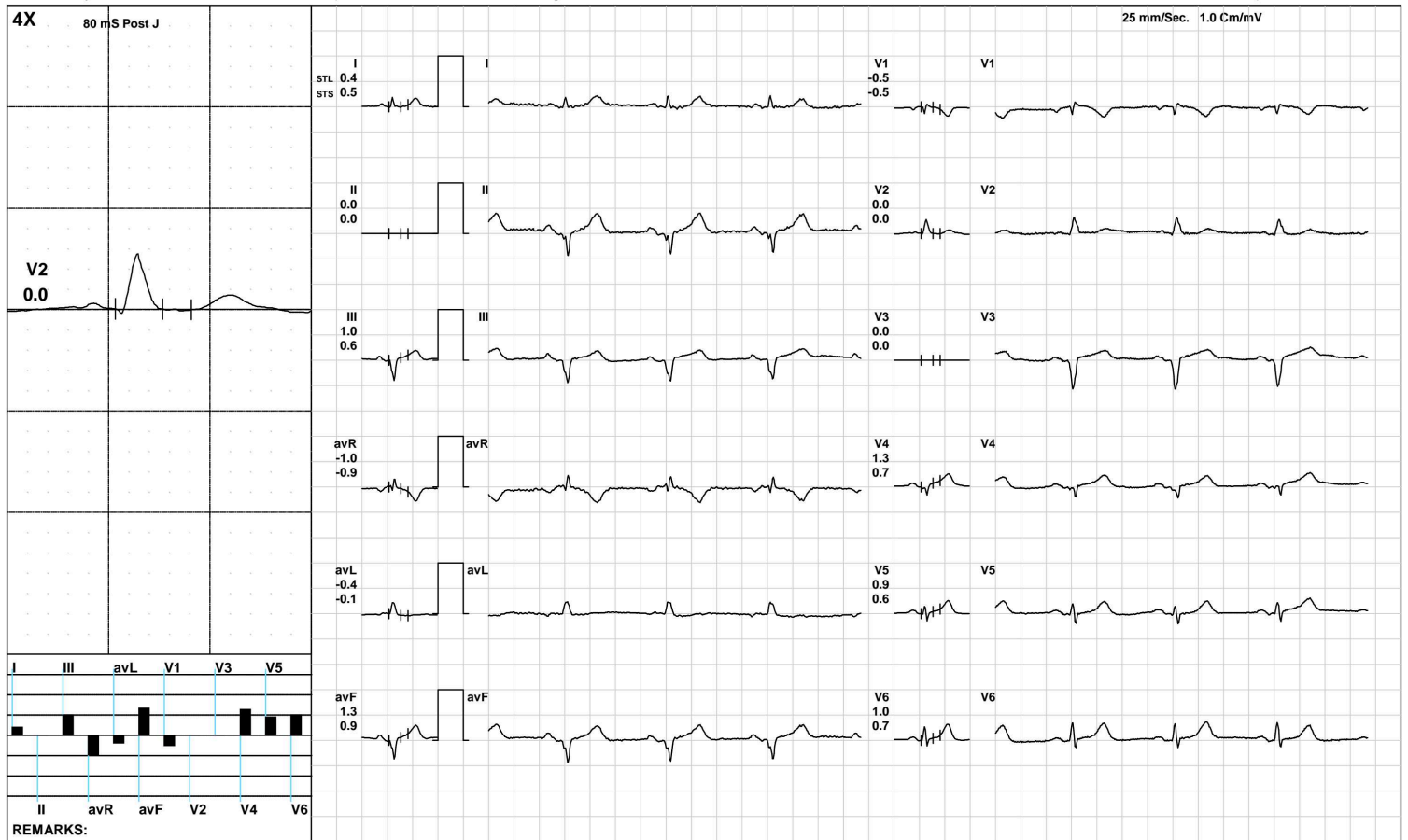

(GEM212170906)(R)Kardic by Allengers

AAROGYAM DIAGNOSTICS

1309 / MR. RAMESH CHANDRA THAKUR / 55 Yrs / M / 177 Cms / 62 Kg / HR : 69

Standing



Date: 25-May-2022 03:41:25 PM METS: 1.0/ 69 bpm 41% of THR BP: 110/70 mmHg Raw ECG/ BLC On/ Notch On/ HF 0.05 Hz/LF 100 Hz

ExTime: 00:31 0.0 mph, 0.0%

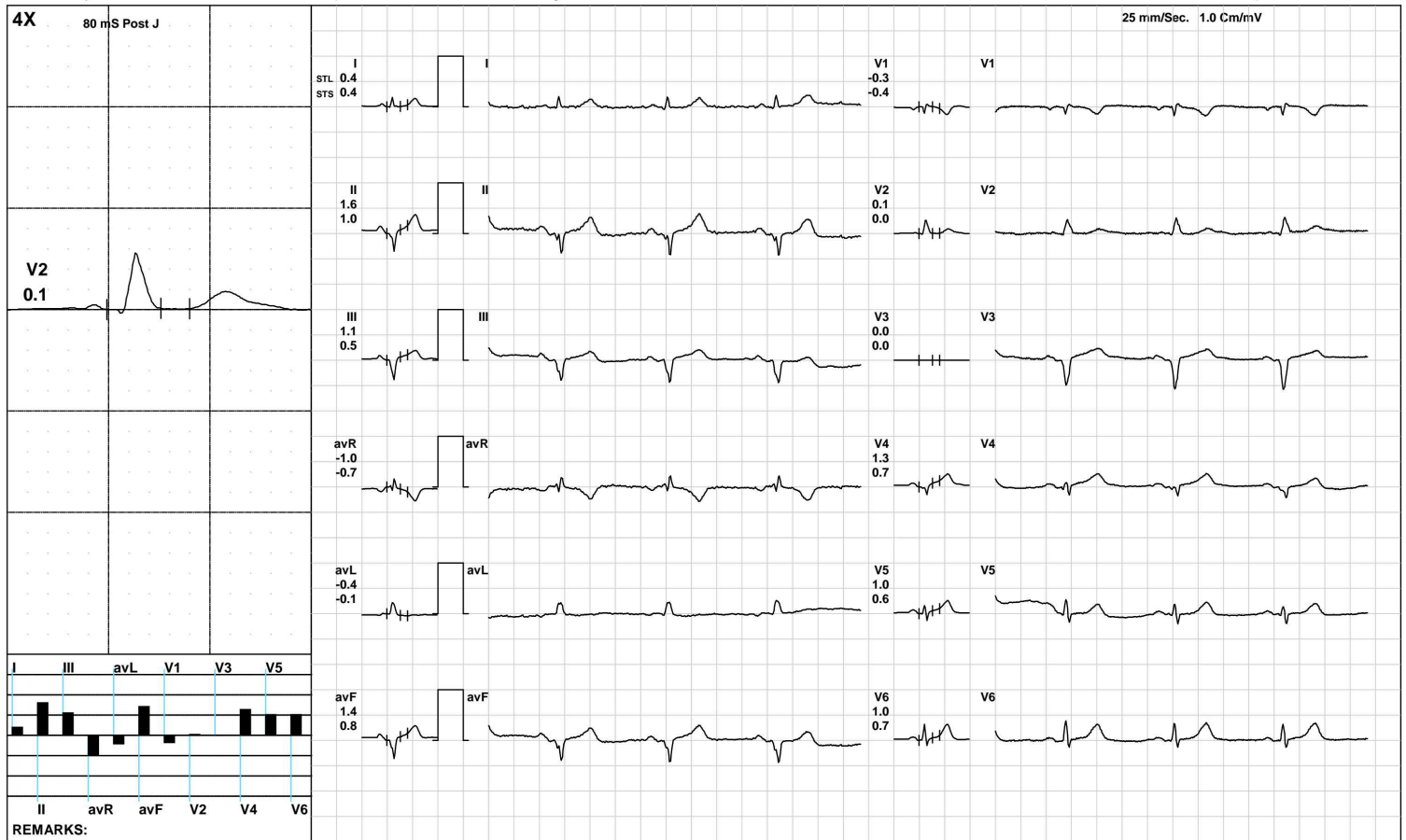

(GEM212170906)(R)Kardic by Allengers

AAROGYAM DIAGNOSTICS

HV



1309 / MR. RAMESH CHANDRA THAKUR / 55 Yrs / M / 177 Cms / 62 Kg / HR : 71

Date: 25-May-2022 03:41:25 PM METS: 1.0/ 71 bpm 43% of THR BP: 110/70 mmHg Raw ECG/ BLC On/ Notch On/ HF 0.05 Hz/LF 100 Hz

ExTime: 00:48 0.0 mph, 0.0%

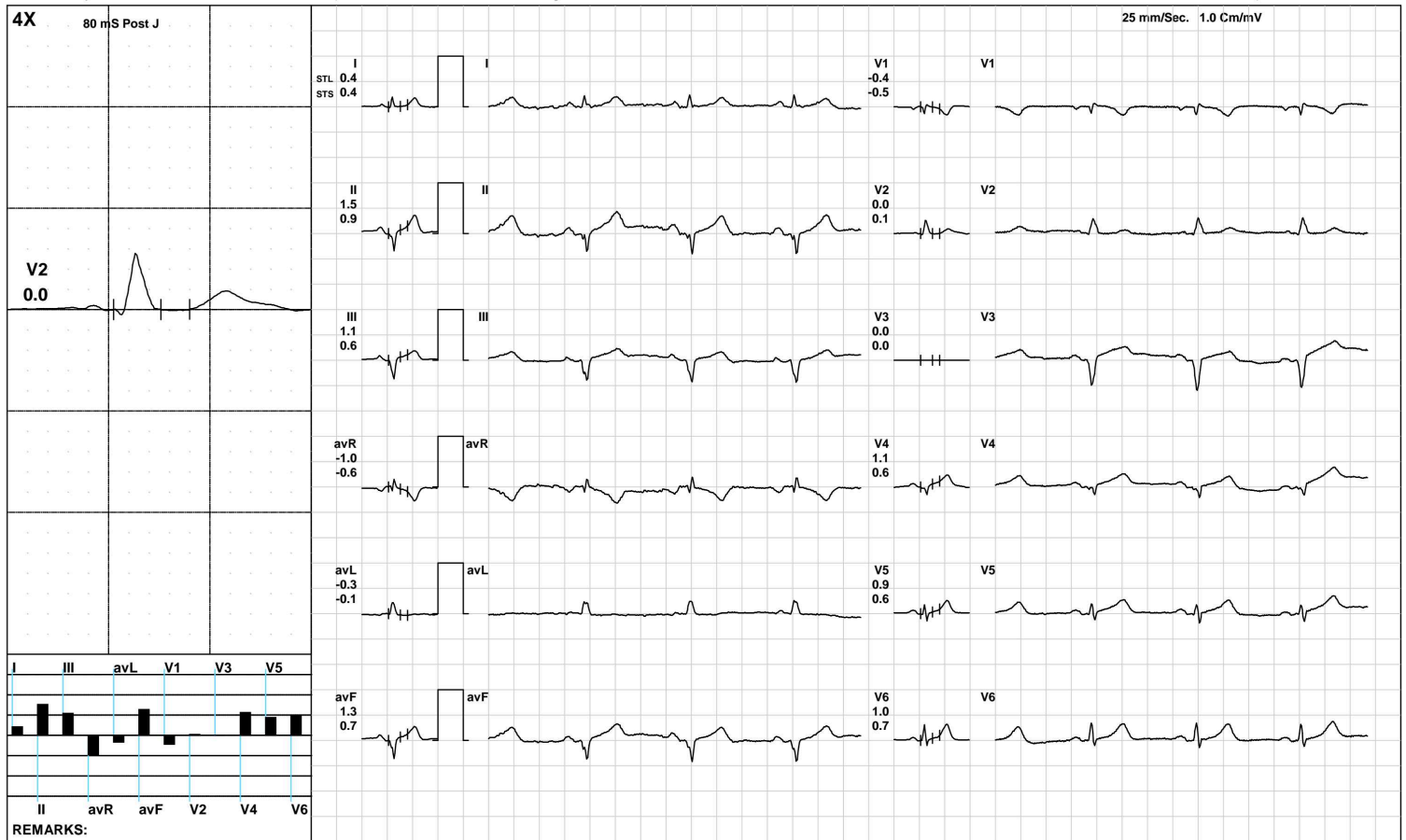

(GEM212170906)(R)Kardic by Allengers

AAROGYAM DIAGNOSTICS

Warm Up



1309 / MR. RAMESH CHANDRA THAKUR / 55 Yrs / M / 177 Cms / 62 Kg / HR : 71

Date: 25-May-2022 03:41:25 PM METS: 1.0/ 71 bpm 43% of THR BP: 110/70 mmHg Raw ECG/ BLC On/ Notch On/ HF 0.05 Hz/LF 100 Hz

ExTime: 01:02 1.0 mph, 0.0%

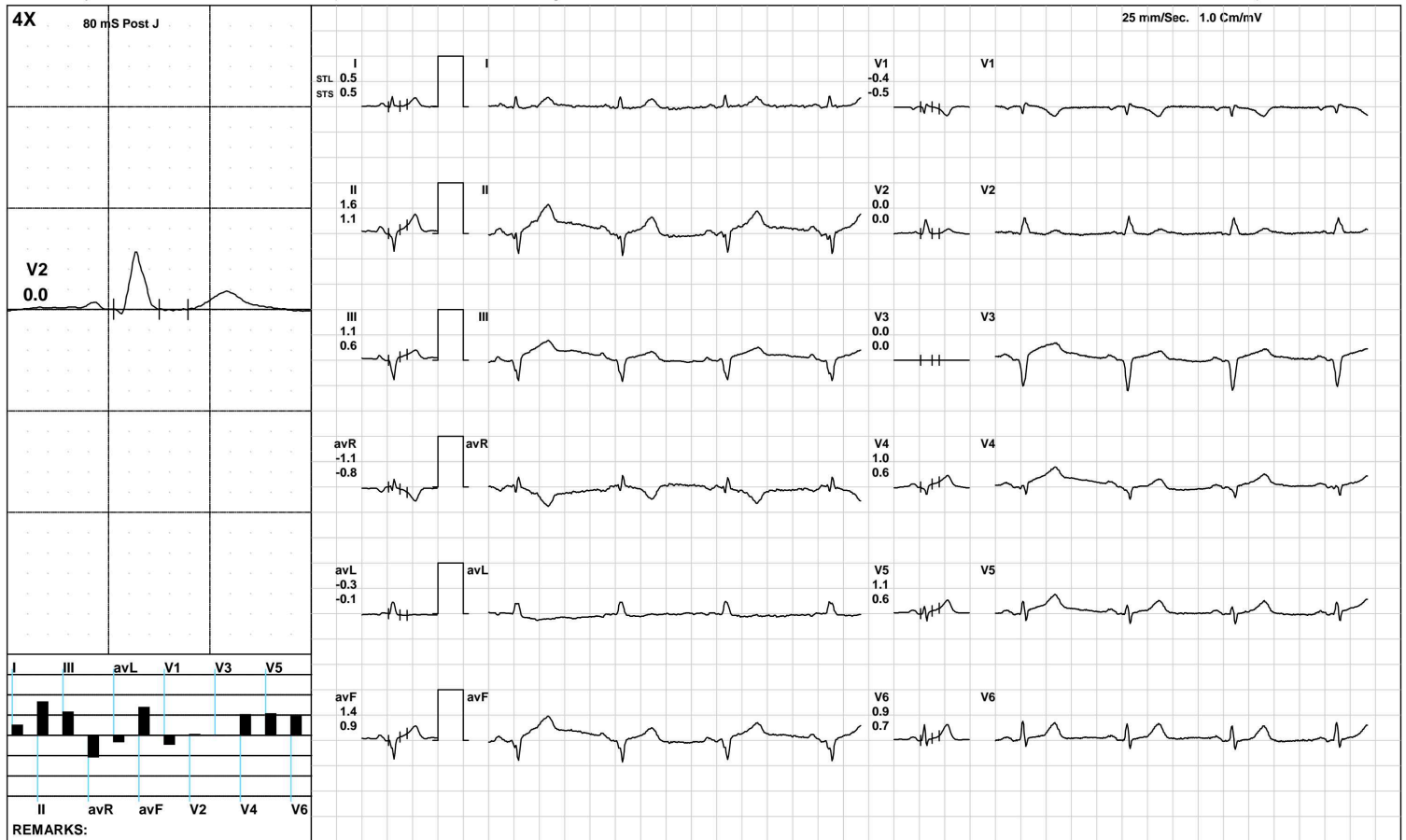

(GEM212170906)(R)Kardic by Allengers

AAROGYAM DIAGNOSTICS

ExStart



1309 / MR. RAMESH CHANDRA THAKUR / 55 Yrs / M / 177 Cms / 62 Kg / HR : 88

Date: 25-May-2022 03:41:25 PM METS: 1.1/ 88 bpm 53% of THR BP: 110/70 mmHg Raw ECG/ BLC On/ Notch On/ HF 0.05 Hz/LF 100 Hz

ExTime: 00:06 1.7 mph, 10.0%

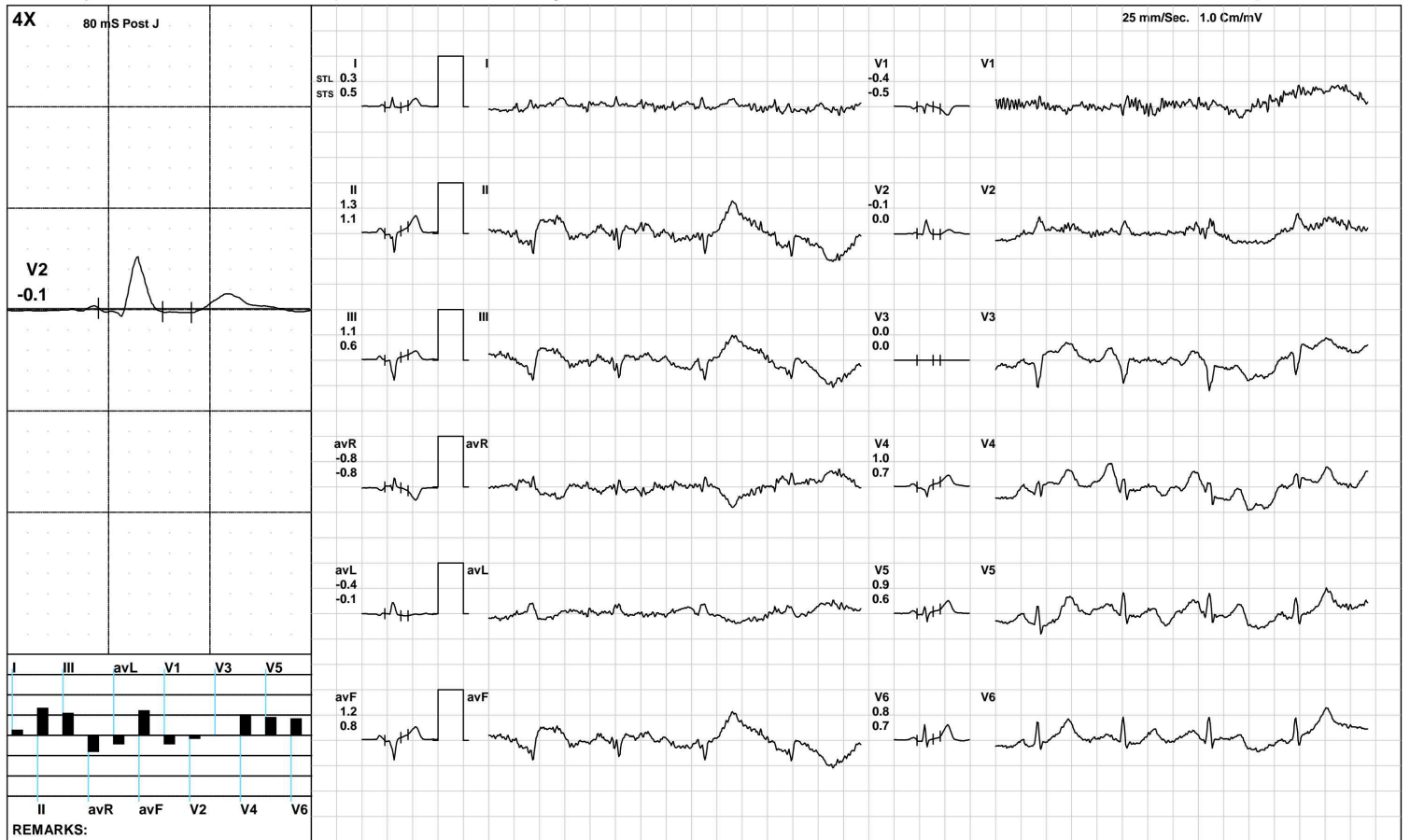

(GEM212170906)(R)Kardic by Allengers

AAROGYAM DIAGNOSTICS

BRUCE:Stage 1(3:00)



1309 / MR. RAMESH CHANDRA THAKUR / 55 Yrs / M / 177 Cms / 62 Kg / HR : 108

Date: 25-May-2022 03:41:25 PM METS: 4.7/ 108 bpm 65% of THR BP: 115/75 mmHg Raw ECG/ BLC On/ Notch On/ HF 0.05 Hz/LF 100 Hz ExTime: 03:00 1.7 mph, 10.0%



(GEM212170906)(R)Kardic by Allengers

AAROGYAM DIAGNOSTICS

BRUCE:/Stage 2(3:00)



1309 / MR. RAMESH CHANDRA THAKUR / 55 Yrs / M / 177 Cms / 62 Kg / HR : 128

Date: 25-May-2022 03:41:25 PM METS: 7.1/ 128 bpm 77% of THR BP: 120/80 mmHg Raw ECG/ BLC On/ Notch On/ HF 0.05 Hz/LF 100 Hz

ExTime: 06:00 2.5 mph, 12.0%



(GEM212170906)(R)Kardic by Allengers

AAROGYAM DIAGNOSTICS

PeakEx



1309 / MR. RAMESH CHANDRA THAKUR / 55 Yrs / M / 177 Cms / 62 Kg / HR : 128

Date: 25-May-2022 03:41:25 PM METS: 7.1/ 128 bpm 77% of THR BP: 120/80 mmHg Raw ECG/ BLC On/ Notch On/ HF 0.05 Hz/LF 100 Hz

ExTime: 06:00 2.5 mph, 12.0%

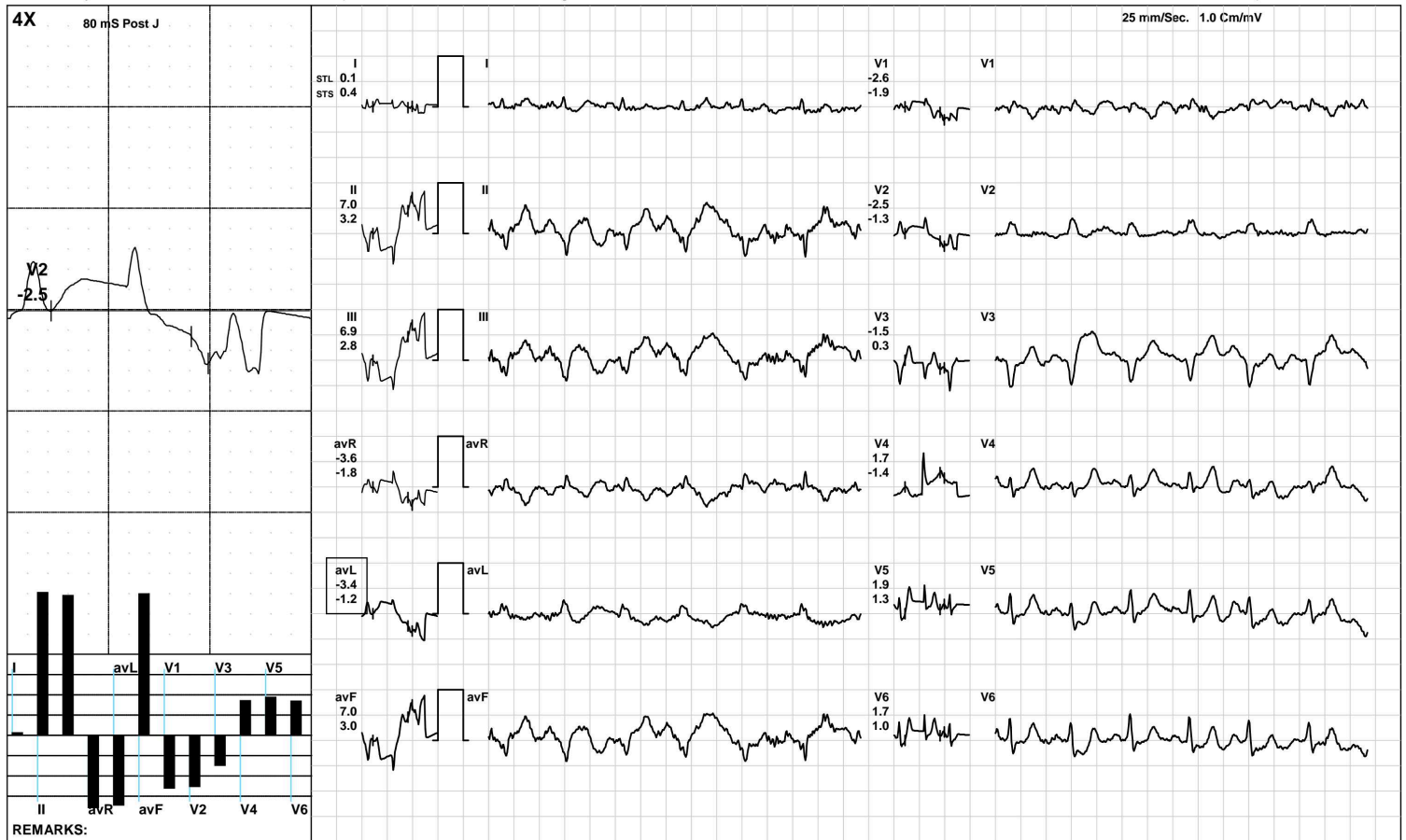

(GEM212170906)(R)Kardic by Allengers

AAROGYAM DIAGNOSTICS

1309 / MR. RAMESH CHANDRA THAKUR / 55 Yrs / M / 177 Cms / 62 Kg / HR : 128

Recovery(1:00)



Date: 25-May-2022 03:41:25 PM METS: 1.2/ 128 bpm 77% of THR BP: 115/75 mmHg Raw ECG/ BLC On/ Notch On/ HF 0.05 Hz/LF 100 Hz

ExTime: 06:01 1.1 mph, 0.0%

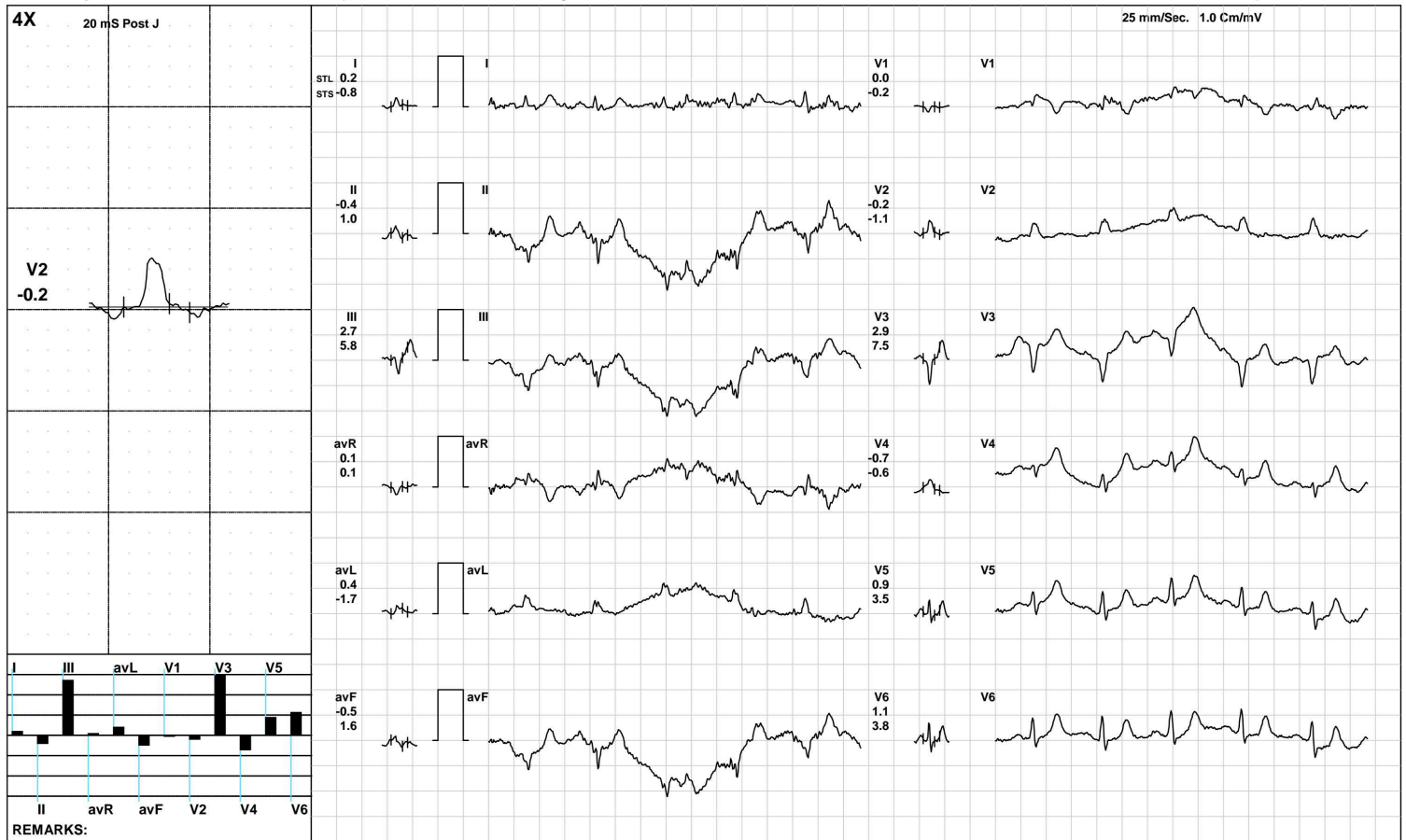

(GEM212170906)(R)Kardic by Allengers

AAROGYAM DIAGNOSTICS

1309 / MR. RAMESH CHANDRA THAKUR / 55 Yrs / M / 177 Cms / 62 Kg / HR : 89

Recovery(2:00)



Date: 25-May-2022 03:41:25 PM METS: 1.0/ 89 bpm 53% of THR BP: 110/70 mmHg Raw ECG/ BLC On/ Notch On/ HF 0.05 Hz/LF 100 Hz

ExTime: 06:01 1.1 mph, 0.0%



(GEM212170906)(R)Kardic by Allengers

AAROGYAM DIAGNOSTICS

1309 / MR. RAMESH CHANDRA THAKUR / 55 Yrs / M / 177 Cms / 62 Kg / HR : 91

Recovery(4:00)



Date: 25-May-2022 03:41:25 PM METS: 1.0/ 91 bpm 55% of THR BP: 110/70 mmHg Raw ECG/ BLC On/ Notch On/ HF 0.05 Hz/LF 100 Hz

ExTime: 06:01 1.1 mph, 0.0%

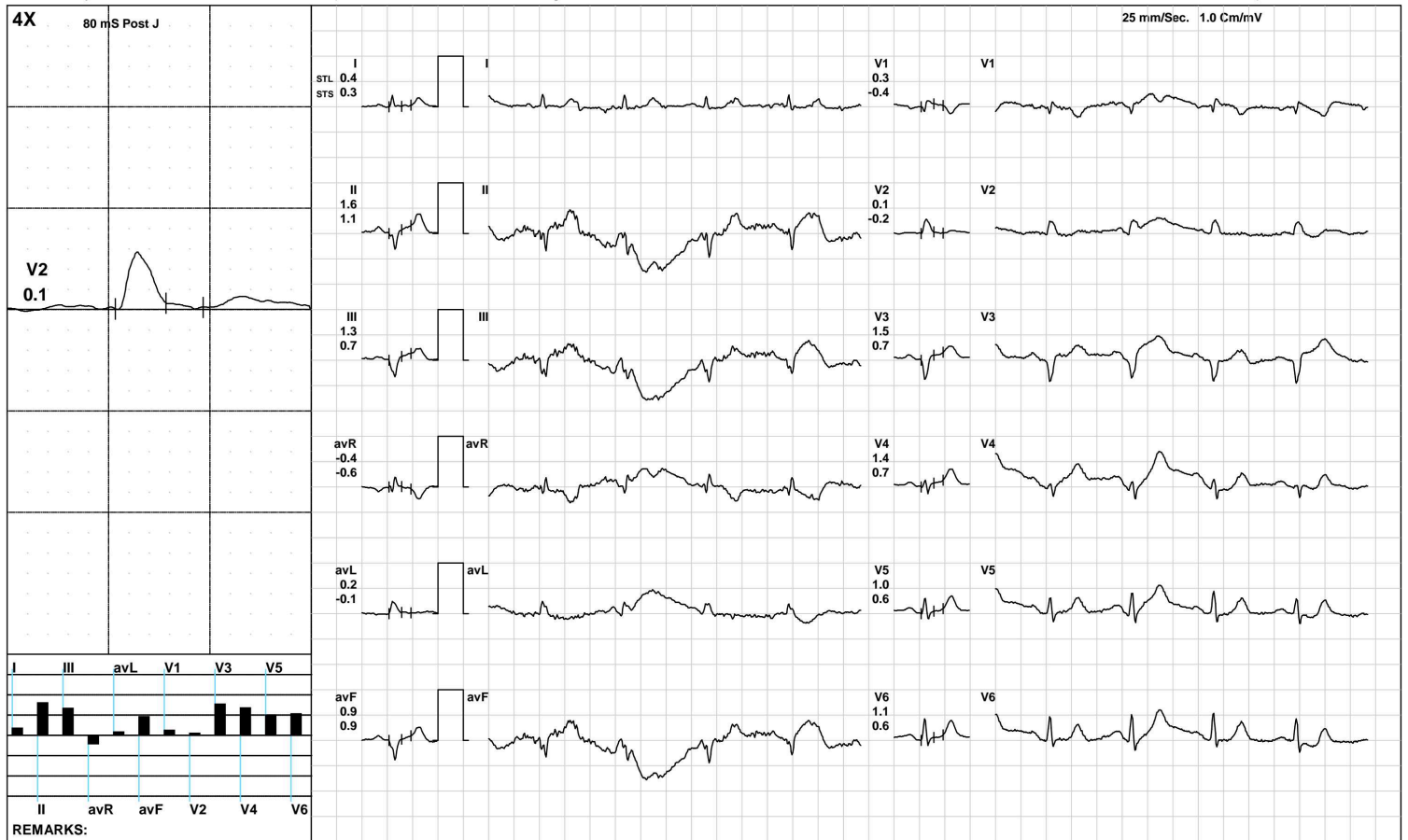

(GEM212170906)(R)Kardic by Allengers

AAROGYAM DIAGNOSTICS

1309 / MR. RAMESH CHANDRA THAKUR / 55 Yrs / M / 177 Cms / 62 Kg / HR : 90

Recovery(4:09)



Date: 25-May-2022 03:41:25 PM METS: 1.0/ 90 bpm 54% of THR BP: 110/70 mmHg Raw ECG/ BLC On/ Notch On/ HF 0.05 Hz/LF 100 Hz

ExTime: 06:01 1.1 mph, 0.0%

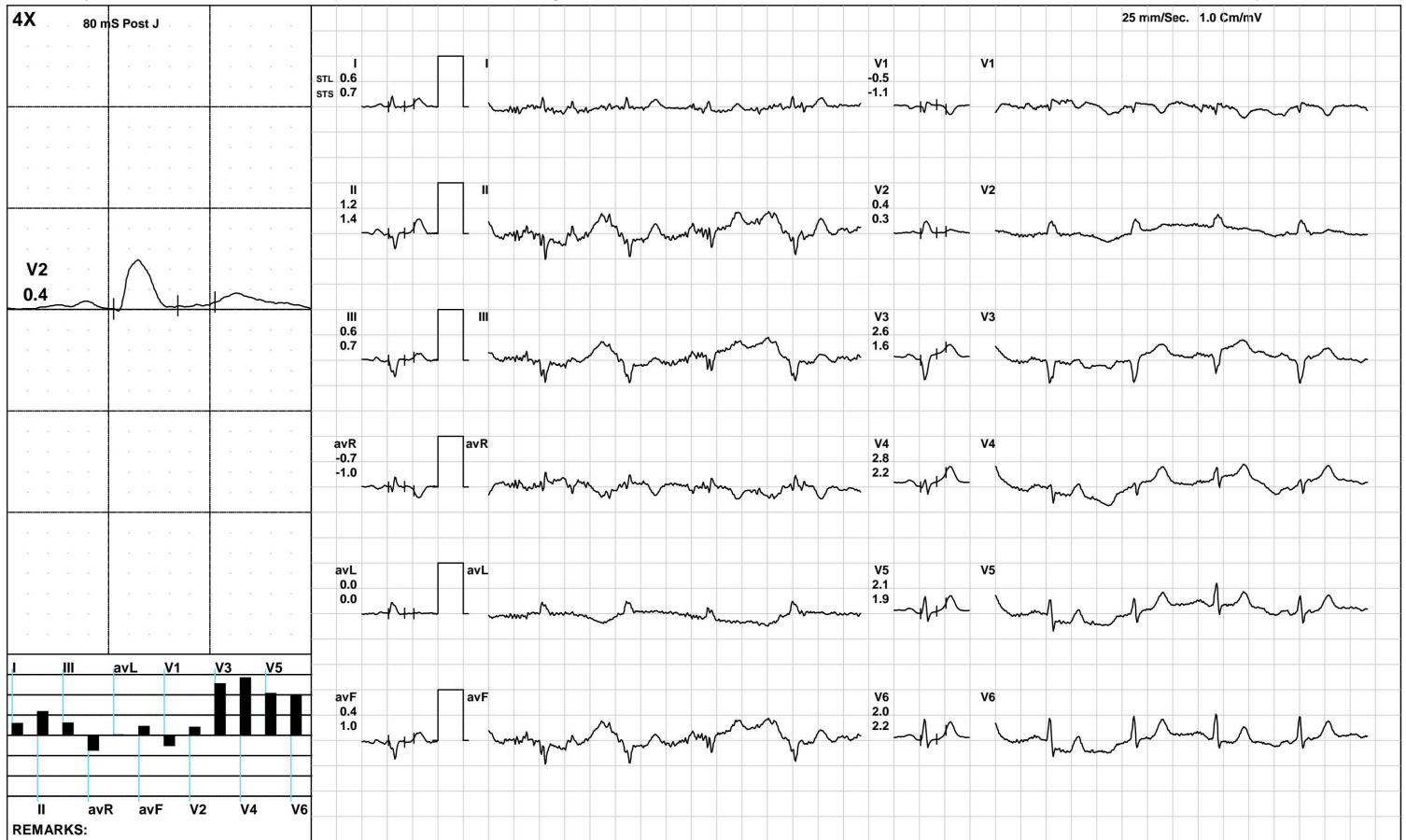

(GEM212170906)(R)Kardic by Allengers

AAROGYAM DIAGNOSTICS

ST Measurements



1309 / MR. RAMESH CHANDRA THAKUR / 55 Yrs / M / 177 Cms / 62 Kg / HR : 71

Date: 25-May-2022 03:41:25 PM

Protocol : BRUCE/

	I	II	III	avR	avL	avF	V1	V2	V3	V4	V5	V6	I	II	III	avR	avL	avF	V1	V2	V3	V4	V5	V6	STS(mv/sec)
STL(mm)Supine	0.4	0.0	1.0	-1.0	-0.4	1.3	-0.5	0.0	0.0	1.3	0.9	1.0	0.5	0.0	0.6	-0.9	-0.1	0.9	-0.5	0.0	0.0	0.7	0.6	0.7	
80 @mS Standing	0.2	1.5	1.2	-0.8	-0.4	1.2	-0.5	-0.1	0.0	1.0	1.1	0.9	0.4	1.0	0.5	-0.7	-0.1	0.8	-0.5	0.0	0.0	0.6	0.6	0.6	
HV	0.4	1.5	1.1	-1.0	-0.3	1.3	-0.4	0.0	0.0	1.1	0.9	1.0	0.4	0.9	0.6	-0.6	-0.1	0.7	-0.5	0.1	0.0	0.6	0.6	0.7	
Warm Up	0.5	1.6	1.1	-1.1	-0.3	1.4	-0.4	0.0	0.0	1.0	1.1	0.9	0.5	1.1	0.6	-0.8	-0.1	0.9	-0.5	0.0	0.0	0.6	0.6	0.7	
ExStart	0.3	1.3	1.1	-0.8	-0.4	1.2	-0.4	-0.1	0.0	1.0	0.9	0.8	0.5	1.1	0.6	-0.8	-0.1	0.8	-0.5	0.0	0.0	0.7	0.6	0.7	
Stage 1	0.8	2.2	2.1	-1.3	-0.7	3.1	-0.6	0.2	2.8	2.8	2.3	2.1	1.1	2.4	1.4	-1.8	-0.2	2.0	-1.4	0.2	2.3	2.8	2.6	2.8	
Stage 2	0.1	7.0	6.9	-3.6	-3.4	7.0	-2.6	-2.5	-1.5	1.7	1.9	1.7	0.4	3.2	2.8	-1.8	-1.2	3.0	-1.9	-1.3	0.3	-1.4	1.3	1.0	
PeakEx	0.1	7.0	6.9	-3.6	-3.4	7.0	-2.6	-2.5	-1.5	1.7	1.9	1.7	0.4	3.2	2.8	-1.8	-1.2	3.0	-1.9	-1.3	0.3	-1.4	1.3	1.0	
Recovery	0.2	-0.4	2.7	0.1	0.4	-0.5	0.0	-0.2	2.9	-0.7	0.9	1.1	-0.8	1.0	5.8	0.1	-1.7	1.6	-0.2	-1.1	7.5	-0.6	3.5	3.8	
Recovery	-1.0	-2.9	4.6	-1.3	-0.1	-2.1	-0.9	-0.9	1.3	-0.6	1.0	0.2	-1.7	-0.7	-1.1	2.3	-0.2	-0.5	1.9	-0.2	-2.5	-4.1	-3.7	-3.7	
Recovery	0.4	1.6	1.3	-0.4	0.2	0.9	0.3	0.1	1.5	1.4	1.0	1.1	0.3	1.1	0.7	-0.6	-0.1	0.9	-0.4	-0.2	0.7	0.7	0.6	0.6	
Recovery	0.6	1.2	0.6	-0.7	0.0	0.4	-0.5	0.4	2.6	2.8	2.1	2.0	0.7	1.4	0.7	-1.0	0.0	1.0	-1.1	0.3	1.6	2.2	1.9	2.2	

		I	II	III	avR	avL	avF	V1	V2	V3	V4	V5	V6
STI(μ Vs)	Supine	5.6	0.0	9.6	-11.0	-2.6	13.6	-6.7	1.5	0.0	12.5	10.4	12.8
	Standing	5.4	16.8	11.0	-10.7	-2.6	13.3	-6.5	1.1	0.0	10.9	11.8	12.7
	HV	6.1	16.1	10.0	-11.1	-1.9	12.8	-5.9	2.2	0.0	11.3	10.6	12.6
	Warm Up	6.2	16.5	10.3	-11.3	-2.0	13.4	-6.1	2.0	0.0	10.3	11.4	12.0
	ExStart	5.2	14.9	9.7	-10.0	-2.3	12.3	-5.6	1.2	0.0	10.6	10.5	11.4
	Stage 1	3.9	11.4	12.7	-6.4	-4.5	19.8	-1.6	1.8	17.0	15.5	12.9	10.8
	Stage 2	-4.4	46.9	51.2	-21.1	-28.0	49.1	-16.4	-16.2	-15.6	11.2	11.2	7.0
	PeakEx	-4.4	46.9	51.2	-21.1	-28.0	49.1	-16.4	-16.2	-15.6	11.2	11.2	7.0
	Recovery	1.4	-1.1	4.4	-0.4	2.3	-1.9	-0.1	0.4	2.1	-1.9	-0.7	-0.2
	Recovery	-9.1	-13.9	44.7	-13.0	-4.5	-8.7	-8.7	-10.0	11.2	-3.6	8.5	5.5
	Recovery	4.4	14.6	11.2	-5.2	1.7	8.6	0.2	1.7	13.3	13.2	10.6	11.9
	Recovery	5.3	9.8	4.7	-6.3	0.6	3.4	-3.4	3.3	17.8	20.1	15.2	14.2



PATNA

1309 / MR. RAMESH CHANDRA THAKUR / 55 Yrs / Male / 177 Cm / 62 Kg

Time	HR	PR Int	QRS Wid	QRS Axis	QTC	P(μV)	R(μV)	S(μV)	T(μV)	Min. J Leads for	Min. Post RR Var	VEB	Missed Beats
(Min.)	(bpm)	(mS)	(mS)	(Deg.)	(mS)	(Max)	(Max)	(Min)	(Max)	(μV) (J & PJ)	(%)	(Counts)	(Counts)
00:30	69	310	76	-54	425	135	327	-176	388	I avL	0.00	0	0
01:00	71	306	78	-58	400	129	331	-172	367	-7 avL	0.00	0	0
01:30	70	306	78	-75	400	248	330	-217	310	-2 V1	0.00	0	0
02:00	98	164	78	-66	367	284	424	-187	711	-75 avF	0.00	0	0
02:30	104	232	72	-48	425	348	477	-185	553	-264 III	0.00	0	0
03:00	108	164	84	39	456	-386	428	-238	513	-95 avF	0.00	0	0
03:30	109	184	102	-64	454	251	410	-319	546	-52 avL	0.00	0	0
04:00	110	138	102	-54	451	161	447	-182	403	21 V1	0.00	0	0
04:30	108	178	96	-66	438	146	434	-202	366	-167 II	0.00	0	0
05:00	111	178	96	-57	438	248	427	-242	424	-90 avL	0.00	0	0
05:30	114	62	52	-57	311	248	427	-242	424	-90 avL	0.00	0	0
06:00	114	62	52	43	311	654	352	-346	660	20 V3	0.00	0	0
06:30	126	62	52	-64	311	254	424	-346	459	-8 avL	0.00	0	0
07:00	128	112	34	-64	96	254	424	-346	459	-8 II	0.00	0	0
07:30	128	112	34	-33	96	975	413	-235	1126	38 avL	0.00	0	0
08:00	128	46	32	-33	270	975	413	-235	1126	38 avL	0.00	0	0
08:30	128	46	32	145	270	-156	3751	-314	504	-582 II	0.00	0	0
09:00	99	46	32	-35	270	584	676	-129	676	-95 II	0.00	0	0
09:30	89	46	32	13	270	584	676	-192	676	-95 II	0.00	0	0
10:00	96	46	32	-53	270	165	505	-209	449	-4 avL	0.00	0	0
10:30	95	226	78	-53	404	165	505	-209	449	-4 avL	0.00	0	0
11:00	96	216	88	-51	425	165	452	-217	415	30 avL	0.00	0	0
11:30	91	230	84	-64	437	154	479	-208	391	-5 avF	0.00	0	0