



Ms. REKHA MRUGESHKUMAR RATHOD (38 /F)

UHID : AHIL.0000843516

AHC No : AHILAH193630

Date : 17/02/2023

MEDIWHEEL-FULL BODY CHK-BELOW40-FEMALE



Namaste Ms. REKHA MRUGESHKUMAR RATHOD,

Thank you for choosing Apollo ProHealth, India's first AI-powered health management program, curated to help you make positive health shifts. Being healthy is about making smart choices, and you have taken the first step with this program. We are privileged to be your healthcare partner. Your health is our priority.

We are with you on your path to wellness by:

**Predicting your risk:** Artificial Intelligence-powered predictive risk scores are generated, based on your personal, medical, and family history and detailed multi-organ evaluation of your body through diagnostic and imaging tests.

**Preventing onset or progress of chronic lifestyle diseases:** Your Health Mentor is available to help you understand your physician's recommendations and helping you handle any concerns (complimentary service up to one year)

**Overcoming barriers to your wellbeing:** Your Health Mentor will help you set your health goals and guide you with tips to stay on track. We will also, digitally remind you to proactively prioritize your health.

Through this report, you will be able to understand your overall health status, your health goals and the recommendations for your path to wellness. Your Health Report will include the following:

- Your medical history and physical examination reports
- Results from your diagnostic and imaging tests
- AI powered health risk scores
- Your physician's impression and recommendations regarding your overall health
- Your personalized path to wellness, including your follow-up assessments and vaccinations

For Enquiry/Appointments Contact +91 76988 15003 / +91 79 66701880

Apollo Hospitals International Limited  
Plot No.-1A, Bhat, GIDC, Gandhinagar, Gujarat - 382429, India.  
Phone : +91 79 66701800 | Fax No. : +91 79 66701843  
E-mail : info@apolloahd.com | www.ahmedabad.apollohospitals.com

Apollo Hospitals - City Centre (NON NABH-JCI)  
1, Tulsiang Society, Nr. Parimal Garden, Ahmedabad.  
Phone : +91 79 66305800 / 01 or +91 76988 15148  
E-mail : infoahcc@apolloahd.com

Regd. Office  
19, Bishop Gardens, R.A. Puram, Chennai - 600 028  
CIN No. : U85110TN1997PLC039016 | GSTIN : 24AABCA4150H225  
For online appointment : www.askapollo.com

For online appointment : www.askapollo.com  
Keep the records carefully and bring them along during your next visit to our Hospital



We have reviewed the results of the tests and have identified some areas for you to act on. We believe that with focus and targeted interventions, you can be healthier and happier.



Scan the QR code to download the Apollo 247 App



Organization is Accredited  
by Joint Commission International



You can visit your proHealth physician in person at this center, or you can book a virtual consultation for review via [www.apollo247.com](http://www.apollo247.com) or through the Apollo 24\*7 mobile app. You can avail 30% discount on additional tests and follow-up tests at Apollo Hospitals within one week. You may call your Health Mentor on 04048492633 or email at [prohealthcare@apollohospitals.com](mailto:prohealthcare@apollohospitals.com)

Stay Healthy and happy! 😊  
Apollo ProHealth Care team

**Disclaimer:** The services offered in the program may vary depending on any prior mutual agreements between guests and the facility/unit.

For Enquiry/Appointments Contact: +91 76988 15003 / +91 79 66701880

**Apollo Hospitals International Limited**  
Plot No.-1A, Bhat, GIDC, Gandhinagar, Gujarat - 382428, India.  
Phone : +91 79 66701800 | Fax No. : +91 79 66701843  
E-mail : [info@apolloahd.com](mailto:info@apolloahd.com) | [www.ahmedabad.apollohospitals.com](http://www.ahmedabad.apollohospitals.com)

**Apollo Hospitals - City Centre** (MON WED-FRI)  
1, Tulsi bang Society, Nr. Parimal Garden, Ahmedabad,  
Phone : +91 79 66305800 / 01 or +91 79 66388 15148  
E-mail : [infoahcc@apolloahd.com](mailto:infoahcc@apolloahd.com)

**Regd. Office**  
19, Bishop Gardens, R.A. Puram, Chennai - 600 028  
CIN No. : U85110TN1997PLC039016 | GSTin : 24AABCA4150H225  
For online appointment : [www.askapollo.com](http://www.askapollo.com)

For online appointment : [www.askapollo.com](http://www.askapollo.com)  
Keep the records carefully and bring them along during your next visit to our Hospital





Name : Ms. REKHA MRUGESHKUMAR RATHOD (38 /F)

Date : 17/02/2023



Address :  
Organization is Accredited  
by Joint Commission International

Examined by : Dr. SHASHIKANT NIGAM

UHID : AHIL.0000843516

MEDIWHEEL-FULL BODY CHK-BELOW40-FEMALE

AHC No : AHILAH193630



### Chief Complaints

For Annual health checkup

No specific complaints



### Past medical history

Do you have any allergies? - No

Do you have any drug allergies? - No

Covid 19 - Yes

Hospitalization for Covid 19 - No



### Surgical history

Surgical history - Nil



### Personal history

Ethnicity - Indian Asian

Marital status - Married

No. of children - 2

Female - 2

Profession - corporate employed

Diet - Vegetarian

Alcohol - does not consume alcohol

Smoking - No

Chews tobacco - No

Physical activity - Moderate



### Family history

Father - has expired

Aged - 70

Mother - alive

Aged - 65

Brothers - 1



Name : Ms. REKHA MRUGESHKUMAR RATHC UHID : AHIL.0000843516

MEDIWHEEL-FULL BODY CHK-BELOW40-FEMALE

Date : 17/02/2023

AHC No : AHILAH193630



Organization Accredited  
by Joint Commission International

**Sisters** - 1

Coronary artery disease - none

Cancer - None

### Physical Examination



#### General

General appearance - normal

Build - normal

Height - 151

Weight - 56.9

BMI - 24.96

Pallor - No

Oedema - no



#### Cardiovascular system

Heart rate (Per minute) - 82

Rhythm - Regular

- B.P. Supine

Systolic(mm of Hg) - 114

Diastolic(mm of Hg) - 74

Heart sounds - S1S2+

#### Respiratory system

Breath sounds - Normal vesicular breath sounds



#### Abdomen

Organomegaly - No

Tenderness - No

Printed By : MUKTA S ADALTI



Name: Ms. REKHA MRUGESHKUMAR RATHC UHID : AHIL.0000843516

MEDIWHEEL-FULL BODY CHK-BELOW40-FEMALE

Date : 17/02/2023

AHC No : AHILAH193630



Organization is Accredited  
by Joint Commission International

### URINE FOR ROUTINE EXAMINATION

Urinalysis, is the physical, chemical and microscopic examination of the urine and is one of the most common methods of medical diagnosis. It is used to detect markers of diabetes, kidney disease, infection etc.

Test Name	Result	Unit	Level	Range
Volume	30	mL		
Specific Gravity	1.005			
Colour:	Pale-Yellow			
Transparency:	Clear			
pH	5			
Protein :	Nil			
Sugar:	Nil			
Blood:	Negative			
Ketone	Absent			
Bile Pigments:	Absent			
Urobilinogen	Nil	E.U./dL		
Nitrite	Negative			
Pus Cells	Occasional			0-5
RBC	Nil	/hpf		0-5/hpf
Epithelial Cells	Occasional			
Casts:	Absent			
Crystals:	Absent			

### COMPLETE BLOOD COUNT WITH ESR

Test Name	Result	Unit	Level	Range
Hemoglobin (Photometric Measurement)	11.1 *	gm%	●	12-16
Packed cell volume(Calculated)	35.2 *	%	●	36-46
RBC COUNT (Impedance)	4.41	Million/ul	●	3.8-5.2
MCV (From RBC Histogram)	79.8 *	fl	●	80-100
MCH(Calculated)	25.1 *	pg	●	27-32
MCHC(Calculated)	31.4	%	●	31-36
RDW(Calculated)	18.3 *	%	●	11.5-14.5
WBC Count (Impedance)	5271	/cu mm	●	4000-11000

● Within Normal Range    ● Borderline High/Low    ● Out of Range



Name: Ms. REKHA MRUGESHKUMAR RATHC UHID : AHIL.0000843516

Date : 17/02/2023

MEDIWHEEL-FULL BODY CHK-BELOW40-FEMALE

AHC No : AHIDAH193680



Organization is Accredited  
by Joint Commission International

Neutrophils	54	%	●	40-75
Lymphocytes	36	%	●	20-40
Monocytes	07	%	●	2-10
Eosinophils	03	%	●	01-06
Basophils	00	%	●	0-1
Platelet Count (Impedance)	265100	/cu mm	●	150000-450000
MPV (Calculated)	8.6	fl	●	7-11
ERYTHROCYTE SEDIMENTATION RATE (ESR) (Automated/ optic-electronic)	58 *	mm/1st hr	●	0-20

**URINE GLUCOSE(FASTING)**

Test Name	Result	Unit	Level	Range
Urine Glucose (Post Prandial)	Nil			

**URINE GLUCOSE(POST PRANDIAL)**

Test Name	Result	Unit	Level	Range
Urine Glucose (Post Prandial)	Nil			

**BLOOD GROUPING AND TYPING (ABO and Rh)**

Test Name	Result	Unit	Level	Range
BLOOD GROUP:	A Positive			

**LFT (LIVER FUNCTION TEST)**

Liver function tests(LFT), are groups of clinical biochemistry blood assays that give information about the state of a patient's liver. These tests can be used to detect the presence of liver disease, distinguish among different types of liver disorders, gauge the extent of known liver damage, and follow the response to treatment.

Test Name	Result	Unit	Level	Range
ALT(SGPT) - SERUM / PLASMA	19	U/L	●	0-35
ALKALINE PHOSPHATASE - SERUM/PLASMA	59	U/L	●	Adult(Female): 35 - 104
AST (SGOT) - SERUM	20	U/L	●	>1 year Female : <32
Total Bilirubin	0.327	mg/dL	●	0.300-1.200
Direct Bilirubin	0.16	mg/dL	●	Upto 0.3 mg/dl

● Within Normal Range    ● Borderline High/Low    ● Out of Range



Name: Ms. REKHA MRUGESHKUMAR RATHC UHID : AHIL.0000843516

Date : 17/02/2023

MEDIWHEEL-FULL BODY CHK-BELOW40-FEMALE

AHC No: AHILAH193680



Organization is Accredited  
by Joint Commission International

Indirect Bilirubin	0.167	mg/dL	●	1 Day ≤5.1 mg/dL 2 Days ≤7.2 mg/dL 3-5 Days ≤10.3 mg/dL 6-7 Days ≤8.4 mg/dL 8-9 Days ≤6.5 mg/dL 10-11 Days ≤4.6 mg/dL 12-13 Days ≤2.7 mg/dL 14 Days - 9 Years 0.2-0.8 mg/dL 10-19 Years 0.2-1.1 mg/dL ≥20 Years 0.2-1.2 mg/dL
--------------------	-------	-------	---	--

**CREATININE - SERUM / PLASMA**

Test Name	Result	Unit	Level	Range
CREATININE - SERUM / PLASMA	0.59	mg/dL	●	Adult Female: 0.5 - 1.2

**LFT (LIVER FUNCTION TEST)**

Liver function tests(LFT), are groups of clinical biochemistry blood assays that give information about the state of a patient's liver. These tests can be used to detect the presence of liver disease, distinguish among different types of liver disorders, gauge the extent of known liver damage, and follow the response to treatment.

Test Name	Result	Unit	Level	Range
GGTP: GAMMA GLUTAMYL TRANSPEPTIDASE - SERUM	14	U/L	●	Male : 10 - 71 Female : 6 - 42

**GLUCOSE - SERUM / PLASMA (FASTING)**

Test Name	Result	Unit	Level	Range
Glucose - Plasma (Fasting)	102 *	mg/dL	●	70 - 100 : Normal 100 - 125 : Impaired Glucose Tolerance ≥= 126 : Diabetes Mellitus

**GLUCOSE - SERUM / PLASMA (POST PRANDIAL) - PPBS**

Test Name	Result	Unit	Level	Range
Glucose - Plasma (Post Prandial)	124	mg/dL	●	70-140

**GLYCOSYLATED HEMOGLOBIN (HBA1C) - WHOLE BLOOD**

Test Name	Result	Unit	Level	Range
-----------	--------	------	-------	-------

● Within Normal Range    ● Borderline High/Low    ● Out of Range



Name: Ms. REKHA MRUGESHKUMAR RATHC UHID : AHIL.0000843516

Date : 17/02/2023

MEDIWHEEL-FULL BODY CHK-BELOW40-FEMALE

AHC No: AHILAH193630



Organization is accredited  
by Joint Commission International

Glycosylated Hemoglobin (HbA1c)	5.4	%	●	Normal < 5.7
				%Increased risk for Diabetes 5.7 - 6.4%
				Diabetes >= 6.5%

Monitoring criteria for Diabetes Mellitus  
 <7.0 : Well Controlled Diabetes  
 7.1 – 8.0 : Unsatisfactory Control  
 > 8.0 : Poor Control & Needs Immediate Treatment

Estimated Average Glucose. 108.28

**LFT (LIVER FUNCTION TEST)**

Liver function tests(LFT), are groups of clinical biochemistry blood assays that give information about the state of a patient's liver. These tests can be used to detect the presence of liver disease, distinguish among different types of liver disorders, gauge the extent of known liver damage, and follow the response to treatment.

Test Name	Result	Unit	Level	Range
PROTEIN TOTAL - SERUM / PLASMA	7.12	g/dL	●	6.00-8.00
PROTEIN TOTAL - SERUM / PLASMA	7.12	g/dL	●	6.00-8.00
ALBUMIN - SERUM	4.49	g/dL	●	Adult(18 - 60 Yr): 3.5 - 5.2
ALBUMIN - SERUM	4.49	g/dL	●	Adult(18 - 60 Yr): 3.5 - 5.2
Globulin-Serum/Plasma	2.63		●	2.20-4.20
Globulin-Serum/Plasma	2.63		●	2.20-4.20
A/G ratio	1.71		●	1.00-2.00
A/G ratio	1.71		●	1.00-2.00

**THYROID PROFILE (T3,T4 AND TSH)**

Test Name	Result	Unit	Level	Range
TOTAL T3: TRI IODOTHYRONINE - SERUM	2.2	nmol/L	●	Adults(20-120 Yrs): 1.2 - 3.1 Pregnant Female : First Trimester : 1.61 - 3.53 Second Trimester : 1.98 - 4.02 Third Trimester : 2.07 - 4.02
TOTAL T4: THYROXINE - SERUM	125	nmol/L	●	Adults(20-100 Yrs ):66 - 181 Pregnant Female : First Trimester : 94.3 - 190 Second Trimester : 102 - 207 Third Trimester : 89 - 202
TSH: THYROID STIMULATING HORMONE - SERUM	1.74	μIU/mL	●	14-120 years : 0.27 - 4.20

● Within Normal Range    ● Borderline High/Low    ● Out of Range





Name: Ms. REKHA MRUGESHKUMAR RATHC UHID : AHIL.0000843516

MEDIWHEEL-FULL BODY CHK-BELOW40-FEMALE

Date : 17/02/2023

AHC No : AHILAH193630



Organization is Accredited  
by Joint Commission International

### URIC ACID - SERUM

Uric acid is a product of the metabolic breakdown of purine. High blood concentrations of uric acid can lead to gout. It is also associated with other medical conditions including diabetes and the formation of kidney stones.

Test Name	Result	Unit	Level	Range
URIC ACID - SERUM	4.6	mg/dL	●	Male : 3.4-7.0 Female : 2.4-5.7

### BUN (BLOOD UREA NITROGEN)

Test Name	Result	Unit	Level	Range
BUN (BLOOD UREA NITROGEN)	7	mg/dL	●	6-20
UREA - SERUM / PLASMA	15	mg/dL	●	15 - 50

### LIPID PROFILE - SERUM

Test Name	Result	Unit	Level	Range
Total Cholesterol	153	mg/dl	●	0 - 200 : Desirable 200 - 240 : Borderline High 240 - 280 : High > 280 : Very High
Triglycerides - Serum	56	mg/dL	●	0-150
HDL CHOLESTEROL - SERUM / PLASMA (Direct Enzymatic Colorimetric)	62	mg/dL	●	< 40 : Major risk factor for heart disease 40 - 59 : The higher The better. >=60 : Considered protective against heart disease
LDL Cholesterol (Direct LDL)	87	mg/dL	●	100 : Optimal 100-129 : Near Optimal 130-159 : Borderline High 160-189 : High >=190 : Very High
VLDL CHOLESTEROL	11		●	< 40 mg/dl
C/H RATIO	2		●	0-4.5

### X-RAY CHEST PA

X-ray imaging creates pictures of the inside of your body. Chest X-ray can reveal abnormalities in the lungs, the heart, and bones that sometimes cannot be detected by examination.

● Within Normal Range    ● Borderline High/Low    ● Out of Range



Name: Ms. REKHA MRUGESHKUMAR RATHC UHID : AHIL.0000843516

MEDIWHEEL-FULL BODY CHK-BELOW40-FEMALE

Date : 17/02/2023

AHC No : AHILAH193630



Organization is Accredited  
by Joint Commission International

Lung fields are clear.

Cardio thoracic ratio is 0.52.

Both costophrenic angles are clear.

Domes of diaphragm are well delineated.

Bony thorax shows no significant abnormality.

**ECHO/TMT**

**Investigations Not Done / Not Yet Reported**

**Haematology**

STOOL ROUTINE

**Histopathology**

CONVENTIONAL PAP SMEAR /CERVICAL SMEAR

**CARDIOLOGY**

ECG

● Within Normal Range    ● Borderline High/Low    ● Out of Range





Name: Ms. REKHA MRUGESHKUMAR RATHC UHID : AHIL.0000843516

Date : 17/02/2023

MEDIWHEEL-FULL BODY CHK-BELOW40-FEMALE

AHC No : AHILAH193630



Organization is Accredited by Joint Commission International

### Executive Summary



- .BODY WEIGHT 56.9 KG,DEAL BODY WEIGHT 43- 52 KG
- .ECG - NORMAL SINUS RHYTHM
- .ECHO - NORMAL LV SYSTOLIC FUNCTION , LVEF 60 %
  - MILTRAL VALVE PROLAPSE
  - MILD MR , MILD TR
  - NO PAH , RVSP :27 MM HG
- .USG ABDOMEN - GRADE I FATTY LIVER
- .CHEST X-RAY - CARDIO THORACIC RATIO IS 0.52
- .EYE – NORMAL
- .DENTAL - AS PER DOCTOR ADVICE

### Wellness Prescription

#### Advice On Diet :-



- BALANCED DIET---
- LOW FAT DIET
- LOW CARBOHYDRATE DIET

#### Advice On Physical Activity :-



- REGULAR WALK FOR 30 MINS FOR HEALTH,
- 60 MINS WALK FOR WEIGHT REDUCTION
- PRACTICE YOGA AND MEDITATION
- MAINTAIN WEIGHT BETWEEN 43-52 KG

Printed By : MUKTA S ADALTI

*Dr. Shashikant Nigam*  
**Dr. SHASHIKANT NIGAM**

AHC Physician / Consultant Internal Medicine

**Dr. Shashikant Nigam**  
MBBS, MD (Gen. Med.)  
Consultant Internal Medicine  
Apollo Hospitals International Ltd., Gandhinagar,  
Gujarat-382428, INDIA. Regd. No. : G-21951

**Note :-** The Health Check-up examinations and routine investigations have certain limitations and may not be able to detect all the diseases. Any new or persisting symptoms should be brought to the attention of the Consulting Physician. Additional tests, consultations and follow up may be required in some cases.



Organization is Accredited  
by Joint Commission International



## DEPARTMENT OF RADIOLOGY AND IMAGING SCIENCES

**Patient Details** : Ms. REKHA MRUGESHKUMAR RATHOD | Female | 38Yr 2Mth 27Days  
**UHID** : AHIL.0000843516 **Patient Location:** AHC  
**Patient Identifier:** AHILAH193630   
**DRN** : 223008863 **Completed on :** 17-FEB-2023 12:32  
**Ref Doctor** : DR. SHASHIKANT NIGAM

### USG WHOLE ABDOMEN

#### FINDINGS :

Liver appears normal in size and shows uniform normal echotexture. No evidence of focal or diffuse pathology seen. Intra and extra hepatic biliary radicles are not dilated. Portal vein is normal in calibre. Intrahepatic portal radicles appear normal.

Gall bladder appears normal with no evidence of calculus. Wall thickness appears normal. No evidence of pericholecystic collection.

Head, body and tail of pancreas appear normal in size and echotexture. No focal lesions identified Pancreatic duct appears normal in caliber.

Spleen measures 7.8 cms and shows uniform echotexture.

Both kidneys are normal in size and show normal echopattern with good corticomedullary differentiation. Cortical outlines appear smooth. No evidence of calculi. Pelvicalyceal system on both sides appear normal.

No evidence of ascites or lymphadenopathy.

Urinary bladder is normal in contour and outline. Wall thickness appears normal. No evidence of any intraluminal pathology seen.

Uterus is anteverted and appears normal in size and echotexture. No focal lesion is seen. Myometrial and endometrial echopattern appear normal. Endometrial thickness is 17 mm.

Both ovaries are normal in size and echopattern.

Mild free fluid is seen in Pouch Of Douglas.

Printed on : 20-Feb-2023 9:18

Printed By : 153182

Reported By : 717876

Page 1 of 2

For Enquiry/Appointments Contact +91 76988 15003 / +91 79 66701880

**Apollo Hospitals International Limited**  
Plot No.-1A, Bhat, GIDC, Gandhinagar, Gujarat - 382428, India.  
Phone : +91 79 66701800 | Fax No. : +91 79 66701843  
E-mail : info@apoltoahd.com | www.ahmedabad.apollohospitals.com

**Apollo Hospitals - City Centre (NON NASH-JO)**  
1, Tulsibaug Society, Nr. Parimal Garden, Ahmedabad.  
Phone : +91 79 66305800 / 01 or +91 76988 15148  
E-mail : infoahcc@apoltoahd.com

**Regd. Office**  
19, Bishop Gardens, R.A. Puram, Chennai - 600 028  
CIN No. : U85110TN1997PLC039016 | GSTin : 24AABCA4150H225  
For online appointment : www.askapollo.com



For online appointment : www.askapollo.com  
Keep the records carefully and bring them along during your next visit to our Hospital

Saving time. Saving lives.



Organization is Accredited  
by Joint Commission International



Ms. REKHA MRUGESHKUMAR RATHOI AHIL.0000843516

AHILAH193630

USG WHOLE ABDOMEN

No definite evidence of adnexal/pelvic mass is seen.

IMPRESSION :

NO ABNORMALITY DETECTED.

--- END OF THE REPORT ---

DR. VAIBHAVI PATEL

Printed on : 20-Feb-2023 9:18

Printed By : 153182

Reported By : 717876

Page 2 of 2

For Enquiry/Appointments Contact +91 76988 15003 / +91 79 66701880

**Apollo Hospitals International Limited**  
Plot No.-1A, Bhat, GIDC, Gandhinagar, Gujarat - 382428, India.  
Phone : +91 79 66701800 | Fax No. : +91 79 66701843  
E-mail : info@apolloahd.com | www.ahmedabad.apollohospitals.com

**Apollo Hospitals - City Centre (NON NASH-ICI)**  
1, Tulsibaug Society, Nr. Panimal Garden, Ahmedabad.  
Phone : +91 79 66305800 / 01 or +91 76988 15148  
E-mail : infoahcc@apolloahd.com

For online appointment : [www.askapollo.com](http://www.askapollo.com)

Keep the records carefully and bring them along during your next visit to our Hospital

**Regd. Office**  
19, Bishop Gardens, R.A. Puram, Chennai - 600 028  
CIN No. : U85110IN1987PLC039016 | GSTIN : 24AABCA4150H225  
For online appointment : [www.askapollo.com](http://www.askapollo.com)



Saving time. Saving lives.



Organization is Accredited  
by Joint Commission International



## Radiology

**Patient Details** : Ms. REKHA MRUGESHKUMAR RATHOD | Female | 38Yr 2Mth 27Days  
**UHID** : AHIL.0000843516 **Patient Location:** AHC  
**Patient Identifier:** AHILAH193630   
**DRN** : 123021834 **Completed on :** 17-FEB-2023 09:54  
**Ref Doctor** : DR. SHASHIKANT NIGAM

### X-RAY CHEST PA

#### IMPRESSION

Lung fields are clear.

Cardio thoracic ratio is 0.52.

Both costophrenic angles are clear.

Domes of diaphragm are well delineated.

Bony thorax shows no significant abnormality.

--- END OF THE REPORT ---

Dr. HARSH S VYAS

DNB Resident

Printed on : 20-Feb-2023 9:18

Printed By : 153182

Reported By : 717876

Page 1 of 1

For Enquiry/Appointments Contact +91 76988 15003 / +91 79 66701880

**Apollo Hospitals International Limited**  
Plot No.-1A, Bhat, GIDC, Gandhinagar, Gujarat - 382428, India.  
Phone : +91 79 66701800 | Fax No. : +91 79 66701843  
E-mail : info@apolloahd.com | www.ahmedabad.apollohospitals.com

**Apollo Hospitals - City Centre (NON NASHI-JCI)**  
1, Tulsibaug Society Nr. Panimal Garden, Ahmedabad.  
Phone : +91 79 66305800 / 01 or +91 76988 15148  
E-mail : infoahcc@apolloahd.com

For online appointment : [www.askapollo.com](http://www.askapollo.com)

Keep the records carefully and bring them along during your next visit to our Hospital

**Regd. Office**  
19, Bishop Garden, R.A. Puram, Chennai - 600 028  
CIN No. : U85110TN1997PL0039016 | GSTIN : 24AAHCA44150H2Z5  
For online appointment : [www.askapollo.com](http://www.askapollo.com)



Saving time. Saving lives.



Organization is Accredited  
by Joint Commission International



## CARDIOLOGY

**Patient Details** : Ms. REKHA MRUGESHKUMAR RATHOD | Female | 38Yr 2Mth 27Days  
**UHID** : AHIL.0000843516 **Patient Location:** AHC  
**Patient Identifier:** AHILAH193630   
**DRN** : 5623016039 **Completed on :** 17-FEB-2023 11:33  
**Ref Doctor** : DR. SHASHIKANT NIGAM

## ECHO/TMT

### FINDINGS :

Normal cardiac chamber dimensions.  
 Normal LV systolic function, LVEF: 60%.  
 No Regional wall motion abnormalities at rest.  
 Normal LV compliance.  
 Mild Mitral valve prolapse.  
 Other cardiac valves are structurally normal.+  
 Mild MR, Trivial AR, Mild TR.  
 No PAH, RVSP: 27 mm Hg.  
 No Clot / Vegetation / effusion.

### MEASUREMENTS (mm) ::

	LVID diastole	LVID systole	IVSd / LVPW	LA Size	AO (Root)	Box size
Measurements (mm)	37	26	9/9	29	22	17

Printed on : 20-Feb-2023 9:17

Printed By : 153182

Reported By : 1010611

Page 1 of 2

For Enquiry/Appointments Contact +91 76988 15003 / +91 79 66701880

**Apollo Hospitals International Limited**  
 Plot No.-1A, Bhat, GIDC, Gandhinagar, Gujarat - 382428, India.  
 Phone : +91 79 66701800 | Fax No. : +91 79 66701843  
 E-mail : info@apolloahd.com | www.ahmedabad.apollohospitals.com

**Apollo Hospitals - City Centre (NON NASHI-JCI)**  
 1, Tulsibaug Society, Nr. Parimal Garden, Ahmedabad.  
 Phone : +91 79 66305800 / 01 or +91 76988 15148  
 E-mail : infoahcc@apolloahd.com

**Regd. Office**  
 19, Bishop Gardens, R.A. Puram, Chennai - 600 028  
 CIN No. : U85110TN1997PLC039016 | GSTin : 24AABCA4150H225  
 For online appointment : www.askapollo.com



For online appointment : www.askapollo.com  
 Keep the records carefully and bring them along during your next visit to our Hospital



Organization is Accredited  
by Joint Commission International



Ms. REKHA MRUGESHKUMAR RATHOI AHIL.0000843516

AHILAH193630

**ECHO/TMT**

**PULSED,HPRF,CW AND COLOUR DOPPLER PARAMETERS**

	MITRAL	AORTIC	PULMONAR Y
Peak Velocity m/sec.	E:1.05/A: 0.73	1.18	0.97
Peak PR. Gradient mm.Hg.		5.57	3.80

**IMPRESSION**

--- END OF THE REPORT ---

DR SAMEER DANI MD.DM  
Interventional Cardiologist

Dr. Vinitkumar Rajnikant Shah  
MBBS., PGDCE, PGDGM

Printed on : 20-Feb-2023 9:17

Printed By : 153182

Reported By : 1010611

Page 2 of 2

For Enquiry/Appointments Contact +91 76988 15003 / +91 79 66701880

**Apollo Hospitals International Limited**  
Plot No.-1A, Bhat, GIDC, Gandhinagar, Gujarat - 382429, India.  
Phone : +91 79 66701800 | Fax No. : +91 79 66701843  
E-mail : info@apolloahd.com | www.ahmedabad.apollohospitals.com

**Apollo Hospitals - City Centre (NON NABH-IC)**  
1, TulsiBaag Society, Nr. Panimal Garden, Ahmedabad.  
Phone : +91 79 66305800 / 01 or +91 76988 15148  
E-mail : info@ahcc@apolloahd.com

**Regd. Office**  
19, Bishop Gardens, R.A. Param, Chennai - 600 028  
CIN No. : UR5110TN1997PLC039016 | GST In : 24AABCA4150H2Z5  
For online appointment : www.askapollo.com

For online appointment : www.askapollo.com  
Keep the records carefully and bring them along during your next visit to our Hospital





## OBSTETRICS & GYNAECOLOGY - AHC

AHIL.0000843516		Date : 17-2-23	Unit No. : .....
Name : R Ms. REKHA MRUGESHKU	.....	Ref. Physician : Dr. Usha Bohra	.....
Occupation : RATHOD	.....	Copies to : .....	.....
Age : 38 Year(s) / Female	Female		



### GYNAEC CHECK UP

**Chief Complaint:**

None.

P2+1

Children: 2 ♀

Weight:

Deliveries: 2 FTND.

BP:

Last Child: fch / 6 years / FTND

Abortions: 1 D&E

Breasts: Normal

Periods: Regular 3-4 days / 28-30

PAP Smear: Taken

LMP: 22/1/23

Previous Medical H/O:

Menopause: -

None

G. Condition: Fit

FIH/O: None.

P/A: Soft

Previous Surgical H/O:

None.

S/E: -

P/V:

Uterus: Anteverted  
Ⓝ Size

P/R:

Cervix: Healthy looking

**Impression:**



Doctor Signature

Date & Time

17/2/23

12:17 PM.

76 bpm  
-- / -- mmHg

Ms Rekha, Rathod  
ID: 843516

17 02 2023 10:04:38  
Apollo-Hos. /  
Bhat  
Gandinagar

38 Years  
Female

Normal sinus rhythm with sinus arrhythmia  
Normal ECG

QRS 74 ms  
QT/QTcBaz 350 / 393 ms  
PR 128 ms  
P 94 ms  
RR/PP 788 / 789 ms  
P/QRS/T 57 / 67 / 29 degrees

Technician:  
Ordering Ph:  
Referring Ph:  
Attending Ph:

Location:  
Order No. / Ser.  
Indication:  
Medication 1:  
Medication 2:  
Medication 3:

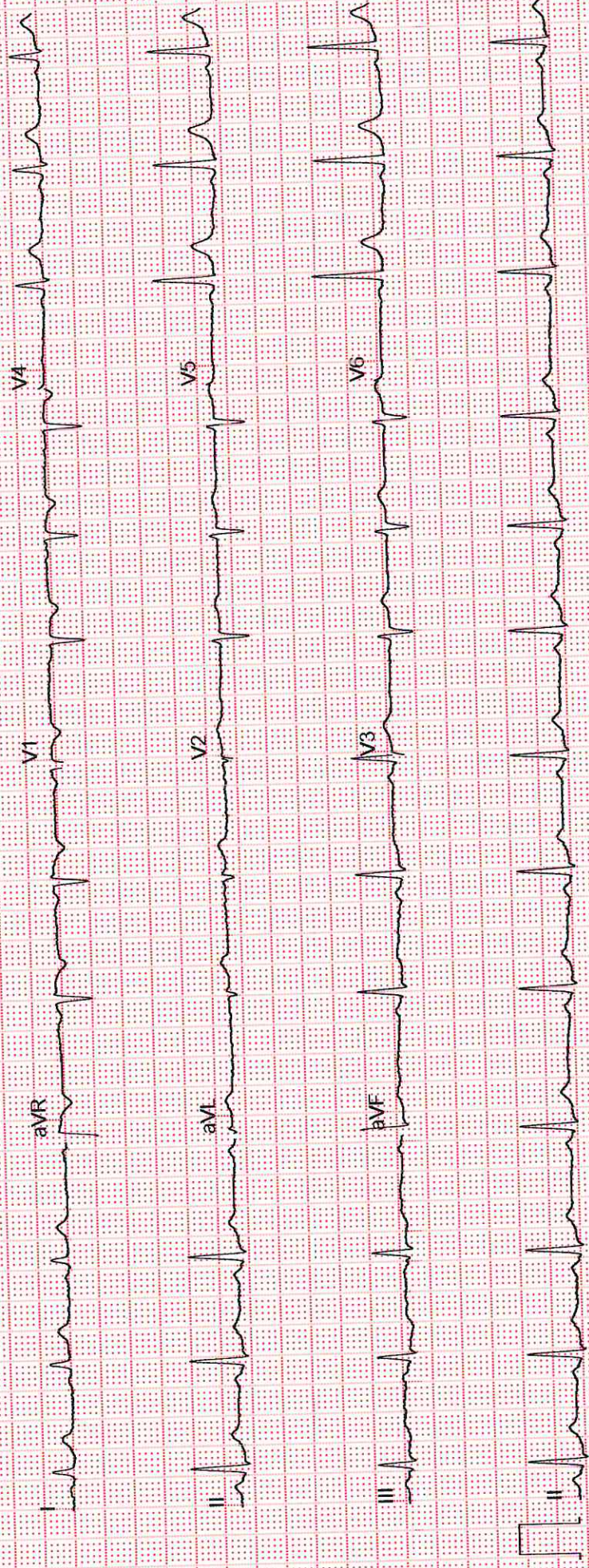

**DENTISTRY**

Name : ..... Date : 17/10/23 Unit No. : .....  
 Occupation : ..... Ref. Physician : .....  
 Age : ..... Sex :  Male  Female  
 Copies to : .....

**DENTAL RECORD**

**ALLERGIES :** N/A

PAIN : Score (0-10) 0 Location : ..... Character : .....

DENTAL CLEANING HABIT  Once  Twice  Occasionally  
 Brush  Finger  Stick  Any other  
 Tooth Paste  Powder  Any other

DO THE GUMS BLEED WHEN YOU BRUSH YOUR TEETH?  Yes  No  
 ARE YOUR TEETH SENSITIVE TO HEAT / COLD?  Yes  No  
 ORAL HYGIENE  Good  Fair  Poor

ORAL TISSUE EXAMINATION	PERIODONTAL EXAMINATION	OCCLUSION
NORMAL FINDINGS IN DISEASE	MILD MOD SEV	CLASS I II III CROSSBITE
Lips : Cheeks : Tongue : Floor of the mouth : Palate : Tonsillar Area : Any other : <u>N/A</u>	Gingivitis <input checked="" type="checkbox"/> <input type="checkbox"/> <input type="checkbox"/> Calculus <input checked="" type="checkbox"/> <input type="checkbox"/> <input type="checkbox"/> Recession <input type="checkbox"/> <input type="checkbox"/> <input type="checkbox"/> Periodontal Pockets <input type="checkbox"/> <input type="checkbox"/> <input type="checkbox"/> Attrition <input type="checkbox"/> <input type="checkbox"/> <input type="checkbox"/> Erosion <input type="checkbox"/> <input type="checkbox"/> <input type="checkbox"/> Mobility <input type="checkbox"/> <input type="checkbox"/> <input type="checkbox"/>	Hypoplasia Impaction <u>8/5</u> <u>8/8</u> Non-vital Fracture Abscess Ulcers Caries Missing Teeth Supernumerary Others

PRESENT COMPLAINT : Pain for cleaning

PRE-MEDICAL HISTORY:  DM  HTN  Thyroid  Acidity  Pregnancy  
 Anticoagulant  Under Drug Therapy

AHIL.0000843516

**OPHTHALM**

Ms. REKHA MRUGESHKU  
RATHOD

**IN RECORDS**

Name : 38 Year(s) / Female

UHID :



Date :

15/2/23

Distance Vision :

Right Eye - 6/6

Left Eye - 6/6

(unaided)

Near Vision :

Right Eye : N6

Left Eye : N6

APLN.TN - Right Eye

14

Left Eye -

16

mmHg

Both Eye - Colour Vision

Normal

Both Eye - Anterior Segment Examinations -

Wm

Both Eye Posterior Segment Examinations -

Wm

Doctor's Signature

Ophthalmologist Name

Dr. Jyoti Sinha  
MS (Ophthalmology)  
Jr Consultant

Apollo Hospitals International Ltd., Gandhinagar,  
Gujarat-382428, INDIA. Regd. No. G-63792