

భారత ప్రభుత్వం
GOVERNMENT OF INDIA
 కౌపూల హర్షా వర్ధన్
Koppula Harsha Vardhan

 పుట్టిన తేదీ - Year of Birth: 1990
 పులింగం / Male
4506 4381 0217

అధార్ - సామాన్యని హాక్కు

భారత ప్రభుత్వం
UNIQUE IDENTIFICATION AUTHORITY OF INDIA

 చిరునామా: S/O: Koppula
 Jawahar Das, H NO 15-25,
 Vidya nagar, Behind Bishop
 House, Eluru, Eluru (Rural),
 Industrial Estate, West
 Godavari, Eluru, Andhra
 Pradesh, 534007
 1917
 1800 180 1947
 1917
 1800 180 1947
 1917
 1800 180 1947



K Harsha Vardhan

Date... 27 / 1 / 26

OPHTHALMOLOGY REPORT

This is to certify that I have examined

Mr / Ms : ... Koppula Harsha Varadhan Aged... 34 ... and his / her

visual standards is as follows :

Visual Acuity:

R: 6/6

For far vision

L: 6/6

R: N6

For near vision

L: N6

Color Vision : Normal



[Signature]
CIYA MARY P ROCKY
(Optometrist)

PATIENT NAME : KOPPULA HARSHA VARDHAN		REF. DOCTOR : DR. MEDIWHEEL
CODE/NAME & ADDRESS : CA00010147 - MEDIWHEEL ARCOFEMI HEALTHCARE LIMITED F701A, LADO SARAI, NEW DELHI, SOUTH DELHI, DELHI, SOUTH DELHI 110030 8800465156	ACCESSION NO : 4126XA009445 PATIENT ID : KOPPM1508894126 CLIENT PATIENT ID: ABHA NO :	AGE/SEX : 34 Years Male DRAWN : RECEIVED : 27/01/2024 09:15:05 REPORTED : 27/01/2024 15:47:14

Test Report Status	Preliminary	Results	Biological Reference Interval	Units
--------------------	-------------	---------	-------------------------------	-------

MEDIWHEEL HEALTH CHEKUP BELOW 40(M)TMT

OPHTHAL

OPHTHAL

Completed

TREADMILL TEST

TREADMILL TEST

COMPLETED

PHYSICAL EXAMINATION

PHYSICAL EXAMINATION

Completed



DR. JOPHY VARGHESE, MD(PATH)
(Reg No - TCMC:32627)
CONSULTANT PATHOLOGIST



DR. NILA THERESA DAVIS, MBBS
MD(PATH)
(Reg No - TCMC:47450)
CONSULTANT PATHOLOGIST



DR. SMITHA PAULSON, MD
(PATH), DPB
(Reg No - TCMC:35960)
LAB DIRECTOR & HEAD-
HISTOPATHOLOGY & CYTOLOGY



[View Details](#)



[View Report](#)

PERFORMED AT :

DDRC AGILUS PATHLABS LIMITED
DDRC agilus TOWER, G-131, PANAMPILLY NAGAR,
ERNAKULAM, 682036
KERALA, INDIA
Tel : 93334 93334
Email : customercare.ddrc@agilus.in

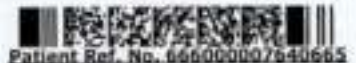

Patient Ref. No. 666000007940665

PATIENT NAME : KOPPULA HARSHA VARDHAN		REF. DOCTOR : DR. MEDIWHEEL	
CODE/NAME & ADDRESS : CA00010147 - MEDIWHEEL ARCOFEMI HEALTHCARE LIMITED F701A, LADO SARAI, NEW DELHI, SOUTH DELHI, DELHI, SOUTH DELHI 110030 8800465156		ACCESSION NO : 4126XA009445	AGE/SEX : 34 Years Male
		PATIENT ID : KOPPM1508894126	DRAWN :
		CLIENT PATIENT ID:	RECEIVED : 27/01/2024 09:15:05
		ABHA NO :	REPORTED : 27/01/2024 15:47:14

Test Report Status	Preliminary	Results	Units
--------------------	--------------------	---------	-------

MEDIWHEEL HEALTH CHEKUP BELOW 40(M)TMT

ECG WITH REPORT
REPORT
COMPLETED

USG ABDOMEN AND PELVIS
REPORT
COMPLETED

CHEST X-RAY WITH REPORT
REPORT

HAEMATOLOGY

MEDIWHEEL HEALTH CHEKUP BELOW 40(M)TMT

GLYCOSYLATED HEMOGLOBIN(HBA1C), EDTA WHOLE
BLOOD
HBA1C

5.7

Normal : 4.0 - 5.6%
Non-diabetic level : < 5.7%
Diabetic : > 6.5%

Glycemic control goal
More stringent goal : < 6.5%
General goal : < 7%
Less stringent goal : < 8%

Glycemic targets in CKD :-
If eGFR > 60 : < 7%
If eGFR < 60 : 7 - 8.5%

DR. JOPHY VARGHESE, MD(PATH)
(Reg No - TCMC:32627)
CONSULTANT PATHOLOGIST

DR. NILA THERESA DAVIS, MBBS
MD(PATH)
(Reg No - TCMC:47450)
CONSULTANT PATHOLOGIST

DR. SMITHA PAULSON, MD
(PATH), DPB
(Reg No - TCMC:35960)
LAB DIRECTOR & HEAD-
HISTOPATHOLOGY & CYTOLOGY



View Details

View Report

PERFORMED AT :
DDRC AGILUS PATHLABS LIMITED
DDRC agilus TOWER, G-131, PANAMPILLY NAGAR,
ERNAKULAM, 682036
KERALA, INDIA
Tel : 93334 93334
Email : customercare.ddrc@agilus.in

Patient Ref. No. 665000007640665

PATIENT NAME : KOPPULA HARSHA VARDHAN

REF. DOCTOR : DR. MEDIWHEEL

 CODE/NAME & ADDRESS : CA00010147 -
 MEDIWHEEL ARCOFEMI HEALTHCARE LIMITED
 F701A, LADO SARAI, NEW DELHI, SOUTH DELHI,
 DELHI,
 SOUTH DELHI 110030
 8800465156

 ACCESSION NO : **4126XA009445**
 PATIENT ID : KOPPM1508894126
 CLIENT PATIENT ID:
 ABHA NO :

 AGE/SEX : 34 Years Male
 DRAWN :
 RECEIVED : 27/01/2024 09:15:05
 REPORTED : 27/01/2024 15:47:14

Test Report Status	Preliminary	Results	Units
--------------------	-------------	---------	-------

MEAN PLASMA GLUCOSE	116.9 High	< 116.0	mg/dL
---------------------	-------------------	---------	-------

BLOOD COUNTS, EDTA WHOLE BLOOD

HEMOGLOBIN	13.9	13.0 - 17.0	g/dL
RED BLOOD CELL COUNT	5.53 High	4.50 - 5.50	mil/ μ L
WHITE BLOOD CELL COUNT	5.43	4.0 - 10.0	thou/ μ L
PLATELET COUNT	263	150 - 410	thou/ μ L

RBC AND PLATELET INDICES

HEMATOCRIT	43.3	40.0 - 50.0	%
MEAN CORPUSCULAR VOL	78.3 Low	83.0 - 101	fL
MEAN CORPUSCULAR HGB	25.1 Low	27.0 - 32.0	pg
MEAN CORPUSCULAR HEMOGLOBIN CONCENTRATION	32.1	31.50 - 34.50	g/dL
RED CELL DISTRIBUTION WIDTH	15.4 High	11.60 - 14.0	%
MENTZER INDEX	14.2		
MEAN PLATELET VOLUME	9.7	6.80 - 10.90	fL

WBC DIFFERENTIAL COUNT

SEGMENTED NEUTROPHILS	54	40.0 - 80.0	%
LYMPHOCYTES	40	20.0 - 40.0	%
MONOCYTES	4	2.0 - 10.0	%
EOSINOPHILS	2	1.0 - 6.0	%
BASOPHILS	0	0.0 - 1.0	%
ABSOLUTE NEUTROPHIL COUNT	2.93	2.0 - 7.0	thou/ μ L
ABSOLUTE LYMPHOCYTE COUNT	2.16	1.0 - 3.0	thou/ μ L
ABSOLUTE MONOCYTE COUNT	0.22	0.20 - 1.0	thou/ μ L
ABSOLUTE EOSINOPHIL COUNT	0.08	0.02 - 0.50	thou/ μ L
ABSOLUTE BASOPHIL COUNT	0.00	0.00 - 0.10	thou/ μ L



 DR. HARI SHANKAR, MBBS MD
 (Reg No - TCMC:62092)
 HEAD - Biochemistry &
 Immunology



 DR. SMITHA PAULSON, MD
 (PATH), DPS
 (Reg No - TCMC:35960)
 LAB DIRECTOR & HEAD-
 HISTOPATHOLOGY & CYTOLOGY



 DR. NISHA G, MBBS MD(PATH),
 (Reg No - TCMC:45399)
 CONSULTANT PATHOLOGIST

Page 3 Of 9



View Details

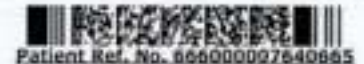

View Report

PERFORMED AT :
 DDRC AGILUS PATHLABS LIMITED
 DDRC agilus TOWER, G-131, PANAMPILLY NAGAR,
 ERNAKULAM, 682036
 KERALA, INDIA
 Tel : 93334 93334
 Email : customercare.ddrc@agilus.in

Patient Ref. No. 666000097640865

PATIENT NAME : KOPPULA HARSHA VARDHAN		REF. DOCTOR : DR. MEDIWHEEL	
CODE/NAME & ADDRESS : CAD0010147 - MEDIWHEEL ARCOFEMI HEALTHCARE LIMITED F701A, LADO SARAI, NEW DELHI, SOUTH DELHI, DELHI, SOUTH DELHI 110030 8800465156		ACCESSION NO : 4126XA009445	AGE/SEX : 34 Years Male
		PATIENT ID : KOPPM1508894126	DRAWN :
		CLIENT PATIENT ID:	RECEIVED : 27/01/2024 09:15:05
		ABHA NO :	REPORTED : 27/01/2024 15:47:14

Test Report Status	Preliminary	Results	Units
--------------------	-------------	---------	-------

NEUTROPHIL LYMPHOCYTE RATIO (NLR) 1.3

ERYTHROCYTE SEDIMENTATION RATE (ESR), EDTA BLOOD

SEDIMENTATION RATE (ESR) 10 0 - 14 mm at 1 hr
 METHOD : WESTERGAEN METHOD

MEDIWHEEL HEALTH CHEKUP BELOW 40(M)TMT

SUGAR URINE - POST PRANDIAL

SUGAR URINE - POST PRANDIAL NOT DETECTED NOT DETECTED

SUGAR URINE - FASTING

SUGAR URINE - FASTING NOT DETECTED NOT DETECTED

IMMUNOHAEMATOLOGY

MEDIWHEEL HEALTH CHEKUP BELOW 40(M)TMT

ABO GROUP & RH TYPE, EDTA WHOLE BLOOD

ABO GROUP TYPE B
 RH TYPE POSITIVE

Interpretation(s)</br>

ABO GROUP & RH TYPE, EDTA WHOLE BLOOD-Blood group is identified by antigens and antibodies present in the blood. Antigens are protein molecules found on the surface of red blood cells. Antibodies are found in plasma. To determine blood group, red cells are mixed with different antibody solutions to give A,B,O or AB.

Disclaimer: "Please note, as the results of previous ABO and Rh group (Blood Group) for pregnant women are not available, please check with the patient records for availability of the same."



DR. HARI SHANKAR, MBBS MD
 (Reg No - TCMC:62092)
 HEAD - Biochemistry &
 Immunology



DR. SMITHA PAULSON, MD
 (PATH), DPB
 (Reg No - TCMC:35960)
 LAB DIRECTOR & HEAD-
 HISTOPATHOLOGY & CYTOLOGY



View Details



View Report

Page 4 Of 9

PERFORMED AT :

DDRC AGILUS PATHLABS LIMITED
 DDRC agilus TOWER, G-131, JANAMPILLY NAGAR,
 ERNAKULAM, 682036
 KERALA, INDIA
 Tel : 93334 93334
 Email : customercare.ddrc@agilus.in

Patient Ref. No. 66600007640665



NC-5897

PATIENT NAME : KOPPULA HARSHA VARDHAN

REF. DOCTOR : DR. MEDIWHEEL

CODE/NAME & ADDRESS : CA00010147 -

 MEDIWHEEL ARCOFEMI HEALTHCARE LIMITED
 F701A, LADO SARAI, NEW DELHI, SOUTH DELHI,
 DELHI,
 SOUTH DELHI 110030
 8800465156

ACCESSION NO : 4126XA009445

PATIENT ID : KOPPM1508894126

CLIENT PATIENT ID:

ABHA NO

AGE/SEX : 34 Years Male

DRAWN :

RECEIVED : 27/01/2024 09:15:05

REPORTED : 27/01/2024 15:47:14

Test Report Status	Preliminary	Results	Units
--------------------	-------------	---------	-------

The test is performed by both forward as well as reverse grouping methods.

BIO CHEMISTRY

MEDIWHEEL HEALTH CHEKUP BELOW 40(M)TMT

BUN/CREAT RATIO

BUN/CREAT RATIO

9.2

CREATININE, SERUM

CREATININE

0.77

18 - 60 yrs : 0.9 - 1.3

mg/dL

GLUCOSE, POST-PRANDIAL, PLASMA

GLUCOSE, POST-PRANDIAL, PLASMA

95

 Diabetes Mellitus : > or = 200. mg/dL
 Impaired Glucose tolerance/
 Prediabetes : 140 - 199.
 Hypoglycemia : < 55.

GLUCOSE FASTING, FLUORIDE PLASMA

FBS (FASTING BLOOD SUGAR)

90

 Diabetes Mellitus : > or = 126. mg/dL
 Impaired fasting Glucose/
 Prediabetes : 101 - 125.
 Hypoglycemia : < 55.

LIVER FUNCTION TEST WITH GGT

BILIRUBIN, TOTAL

0.34

General Range : < 1.1 mg/dL

BILIRUBIN, DIRECT

0.21

General Range : < 0.3 mg/dL

BILIRUBIN, INDIRECT

0.13

General Range : < 0.85 mg/dL

TOTAL PROTEIN

7.5

Ambulatory : 6.4 - 8.3 g/dL

ALBUMIN

4.6

 Recumbant : 6 - 7.8
 20-60yrs : 3.5 - 5.2 g/dL

Page 5 Of 9

DR. SMITHA PAULSON, MD
 (PATH), DPB
 (Reg No - TCNC:35960)

 LAB DIRECTOR & HEAD-
 HISTOPATHOLOGY & CYTOLOGY

DR. HARI SHANKAR, MBBS MD
 (Reg No - TCNC:62092)
 HEAD - Biochemistry &
 Immunology

View Details



View Report

PERFORMED AT :

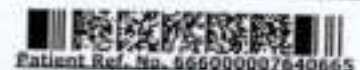
 DDRC AGILUS PATHLABS LIMITED
 DDRC Agilus TOWER, G-131, PANAMPILLY NAGAR,
 ERNAKULAM, 682036
 KERALA, INDIA
 Tel : 93334 93334
 Email : customercare.ddrc@agilus.in

Patient Ref. No. 66600007e40665



PATIENT NAME : KOPPULA HARSHA VARDHAN

REF. DOCTOR : DR. MEDIWHEEL

CODE/NAME & ADDRESS : CA00010147 -

 MEDIWHEEL ARCOFEMI HEALTHCARE LIMITED
 F701A, LADO SARAI, NEW DELHI, SOUTH DELHI,
 DELHI,
 SOUTH DELHI 110030
 8800465156

ACCESSION NO : 4126XA009445

PATIENT ID : KOPPM1508894126

CLIENT PATIENT ID:

ABHA NO :

AGE/SEX : 34 Years Male

DRAWN :

RECEIVED : 27/01/2024 09:15:05

REPORTED : 27/01/2024 15:47:14

Test Report Status	Preliminary	Results	Units
--------------------	-------------	---------	-------

GLOBULIN	2.9	General Range : 2 - 3.5 Premature Neonates : 0.29 - 1.04	g/dL
ALBUMIN/GLOBULIN RATIO	1.6	General Range : 1.1 - 2.5	RATIO
ASPARTATE AMINOTRANSFERASE (AST/SGOT)	22	Adults : < 40	U/L
ALAMINE AMINOTRANSFERASE (ALT/SGPT)	41	Adults : < 45	U/L
ALKALINE PHOSPHATASE	89	Adult (<60yrs) : 40 -130	U/L
GAMMA GLUTAMYL TRANSFERASE (GGT)	57	Adult (Male) : < 60	U/L

TOTAL PROTEIN, SERUM

TOTAL PROTEIN	7.5	Ambulatory : 6.4 - 8.3 Recumbant : 6 - 7.8	g/dL
---------------	-----	---	------

URIC ACID, SERUM

URIC ACID	6.8	Adults : 3.4-7	mg/dL
-----------	-----	----------------	-------

BLOOD UREA NITROGEN (BUN), SERUM

BLOOD UREA NITROGEN	7	Adult (<60 yrs) : 6 to 20	mg/dL
---------------------	---	---------------------------	-------

BIOCHEMISTRY - LIPID**MEDIWHEEL HEALTH CHEKUP BELOW 40(M)TMT****LIPID PROFILE, SERUM**

CHOLESTEROL	275 High	Desirable : < 200 Borderline : 200-239 High : >or= 240	mg/dL
TRIGLYCERIDES	200 High	Normal : < 150 High : 150-199	mg/dL

DR. HARI SHANKAR, MBBS MD
 (Reg No - TCMC:62092)
 HEAD - Biochemistry &
 Immunology

DR. SMITHA PAULSON, MD
 (PATH), DPB
 (Reg No - TCMC:35960)
 LAB DIRECTOR & HEAD-
 HISTOPATHOLOGY & CYTOLOGY

Page 6 Of 9



View Details



View Report

PERFORMED AT :
 DDRC AGILUS PATHLABS LIMITED
 DDRC agilus TOWER, G-131, PANAMPILLY NAGAR,
 ERNAKULAM, 682036
 KERALA, INDIA
 Tel : 93334 93334
 Email : customercare.ddrc@agilus.in

Patient Ref. No. 66600007940665

PATIENT NAME : KOPPULA HARSHA VARDHAN
REF. DOCTOR : DR. MEDIWHEEL
CODE/NAME & ADDRESS : CA00010147 -

 MEDIWHEEL ARCOFEMI HEALTHCARE LIMITED
 F701A, LADO SARAI, NEW DELHI, SOUTH DELHI,
 DELHI,
 SOUTH DELHI 110030
 8800465156

ACCESSION NO : 4126XA009445
PATIENT ID : KOPPM1508894126
CLIENT PATIENT ID:
ABHA NO :
AGE/SEX : 34 Years Male
DRAWN :
RECEIVED : 27/01/2024 09:15:05
REPORTED : 27/01/2024 15:47:14
Test Report Status Preliminary
Results
Units
HDL CHOLESTEROL
48
LDL CHOLESTEROL, DIRECT
205 High
NON HDL CHOLESTEROL
227 High
VERY LOW DENSITY LIPOPROTEIN
40.0
CHOL/HDL RATIO
5.7
LDL/HDL RATIO
4.3

Hypertriglyceridemia : 200-499

Very High : > 499

General range : 40-60

mg/dL

Optimum : < 100

mg/dL

Above Optimum : 100-129

Borderline High : 130-159

High : 160-189

Very High : > or =

190

Desirable : < 130

mg/dL

Above Desirable : 130 -159

Borderline High : 160 - 189

High : 190 - 219

Very high : > / = 220

< / = 30.0

mg/dL

Low Risk : 3.3 - 4.4

Average Risk : 4.5 - 7.0

Moderate Risk : 7.1 - 11.0

High Risk : > 11.0

Desirable/Low Risk - 0.5-3

Borderline/Moderate Risk- 3.1-

6

High Risk- >6.0

SPECIALISED CHEMISTRY - HORMONE
MEDIWHEEL HEALTH CHEKUP BELOW 40(M)TMT
THYROID PANEL, SERUM
T3
92.50

Adult : 80-200

ng/dL

T4
6.80

Adults : 4.5-12.1

µg/dl

TSH 3RD GENERATION
2.010

21-50 yrs : 0.4 - 4.2

µIU/mL

DR. HARI SHANKAR, MBBS MD
 (Reg No - TCMC:62092)
 HEAD - Biochemistry &
 Immunology

DR. SMITHA PAULSON, MD
 (PATH), DPB
 (Reg No - TCMC:35960)
 LAB DIRECTOR & HEAD-
 HISTOPATHOLOGY & CYTOLOGY

Page 7 Of 9



View Details



View Report

PERFORMED AT :

 DDRC AGILUS PATHLABS LIMITED
 DDRC agilus TOWER, G-131, PANAMPILLY NAGAR,
 ERNAKULAM, 682036
 KERALA, INDIA
 Tel : 93334 93334
 Email : customercare.ddrc@agilus.in

Patient Ref. No. 66600007840665



PATIENT NAME : KOPPULA HARSHA VARDHAN		REF. DOCTOR : DR. MEDIWHEEL	
CODE/NAME & ADDRESS : CA00010147 - MEDIWHEEL ARCOFEMI HEALTHCARE LIMITED F701A, LADO SARAI, NEW DELHI, SOUTH DELHI, DELHI, SOUTH DELHI 110030 8800465156		ACCESSION NO : 4126XA009445	AGE/SEX : 34 Years Male
		PATIENT ID : KOPPM1508894126	DRAWN :
		CLIENT PATIENT ID:	RECEIVED : 27/01/2024 09:15:05
		ABHA NO :	REPORTED : 27/01/2024 15:47:14

Test Report Status	Preliminary	Results	Units
--------------------	-------------	---------	-------

CLINICAL PATH - URINALYSIS

MEDIWHEEL HEALTH CHEKUP BELOW 40(M)TMT

PHYSICAL EXAMINATION, URINE

COLOR	PALE YELLOW
APPEARANCE	CLEAR

CHEMICAL EXAMINATION, URINE

PH	5.0	4.8 - 7.4
SPECIFIC GRAVITY	1.015	1.015 - 1.030
PROTEIN	NOT DETECTED	NOT DETECTED
GLUCOSE	NOT DETECTED	NOT DETECTED
KETONES	NOT DETECTED	NOT DETECTED
BLOOD	NOT DETECTED	NOT DETECTED
BILIRUBIN	NOT DETECTED	NOT DETECTED
UROBILINOGEN	NORMAL	NORMAL
NITRITE	NOT DETECTED	NOT DETECTED
LEUKOCYTE ESTERASE	NOT DETECTED	NOT DETECTED

MICROSCOPIC EXAMINATION, URINE

RED BLOOD CELLS	NOT DETECTED	NOT DETECTED	/HPF
WBC	1-2	0-5	/HPF
EPITHELIAL CELLS	2-3	0-5	/HPF
CASTS	NOT DETECTED		
CRYSTALS	NOT DETECTED		
BACTERIA	NOT DETECTED	NOT DETECTED	
YEAST	NOT DETECTED	NOT DETECTED	

DR. SMITHA PAULSON, MD
(PATH), DPB
(Reg No - TCMC:35960)
LAB DIRECTOR & HEAD-
HISTOPATHOLOGY & CYTOLOGY

DR. HARI SHANKAR, MBBS MD
(Reg No - TCMC:62092)
HEAD - Biochemistry &
Immunology

DR. NISHA G, MBBS MD (PATH),
(Reg No - TCMC:45399)
CONSULTANT PATHOLOGIST



View Details



View Report

PERFORMED AT :
DDRC AGILUS PATHLABS LIMITED
DDRC agilus TOWER, G-131, PANAMPILLY NAGAR,
ERNAKULAM, 682036
KERALA, INDIA
Tel : 93334 93334
Email : customercare.ddrc@agilus.in

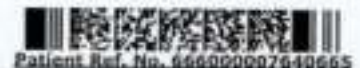

Patient Ref. No. 66600007640665

ID: 9445

K HARSHA VARDHAN

Male 34Years

K Harsha

27-01-2024 11:50:57 AM

HR	: 88	bpm
P	: 113	ms
PR	: 158	ms
QRS	: 101	ms
QT/QTc	: 364/443	ms
P/QRS/T	: 48/39/52	°
RV5/SV1	: 1.060/0.606	mV

Diagnosis Information:

Within normal limits
 Dr. George Thomas MD,FCSI,FAE
 Cardiologist

Technician : ARDRA
 Ref-Phys : MEDIWHEEL
 Report Confirmed by:

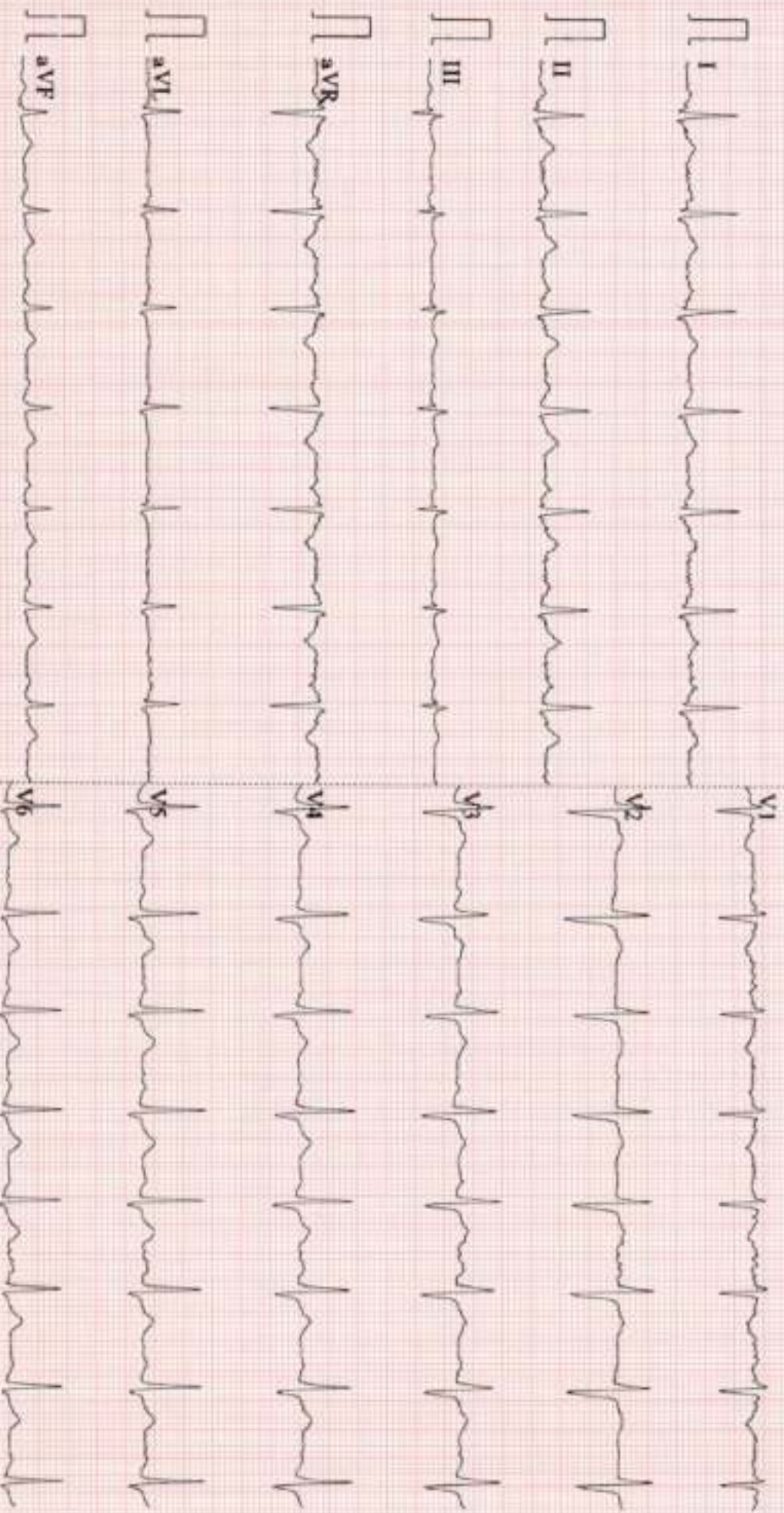

DDRC agilus DIAGNOSTICS P NAGAR

Test Report

HARSHA VARDHAN (34 M)

ID: XA009445

Date: 27-Jan-24

Exec Time : 0 m 0 s

Stage Time : 0 m 19 s HR: 87 bpm

Protocol: Bruce

Stage: Supine

Speed: 0 mph

Grade: 0 %

(THR: 158 bpm)

B.P: 110 / 80

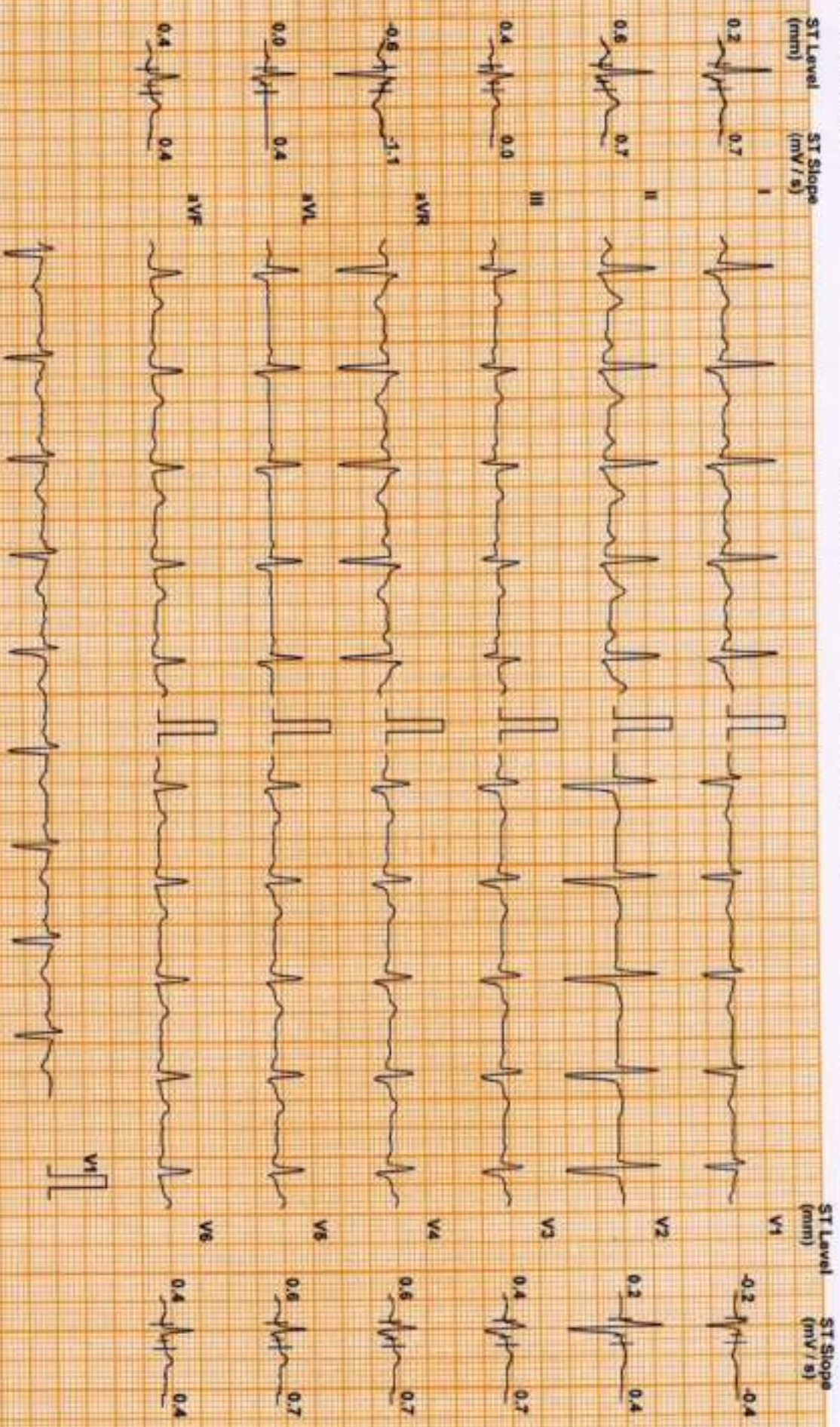

Chart Speed: 25 mm/sec
Scholar Sensor V4.7

Filter: 35 Hz

Mainst Fil: ON

Amp: 10 mm

60 ± R - 60 mm

J = R + 60 mm

Post J = J + 60 mm

Linked Median

DDRC agilus DIAGNOSTICS P NAGAR

Test Report

HARSHA VARDHAN (34 M)

ID: XA008445

Date: 27-Jan-24

Exec Time : 0 m 0 s

Stage Time : 0 m 30 s HR: 100 bpm

Protocol: Bruce

Stage: Standing

Speed: 0 mph

Grade: 0 %

(THR: 158 bpm)

B.P: 110 / 80

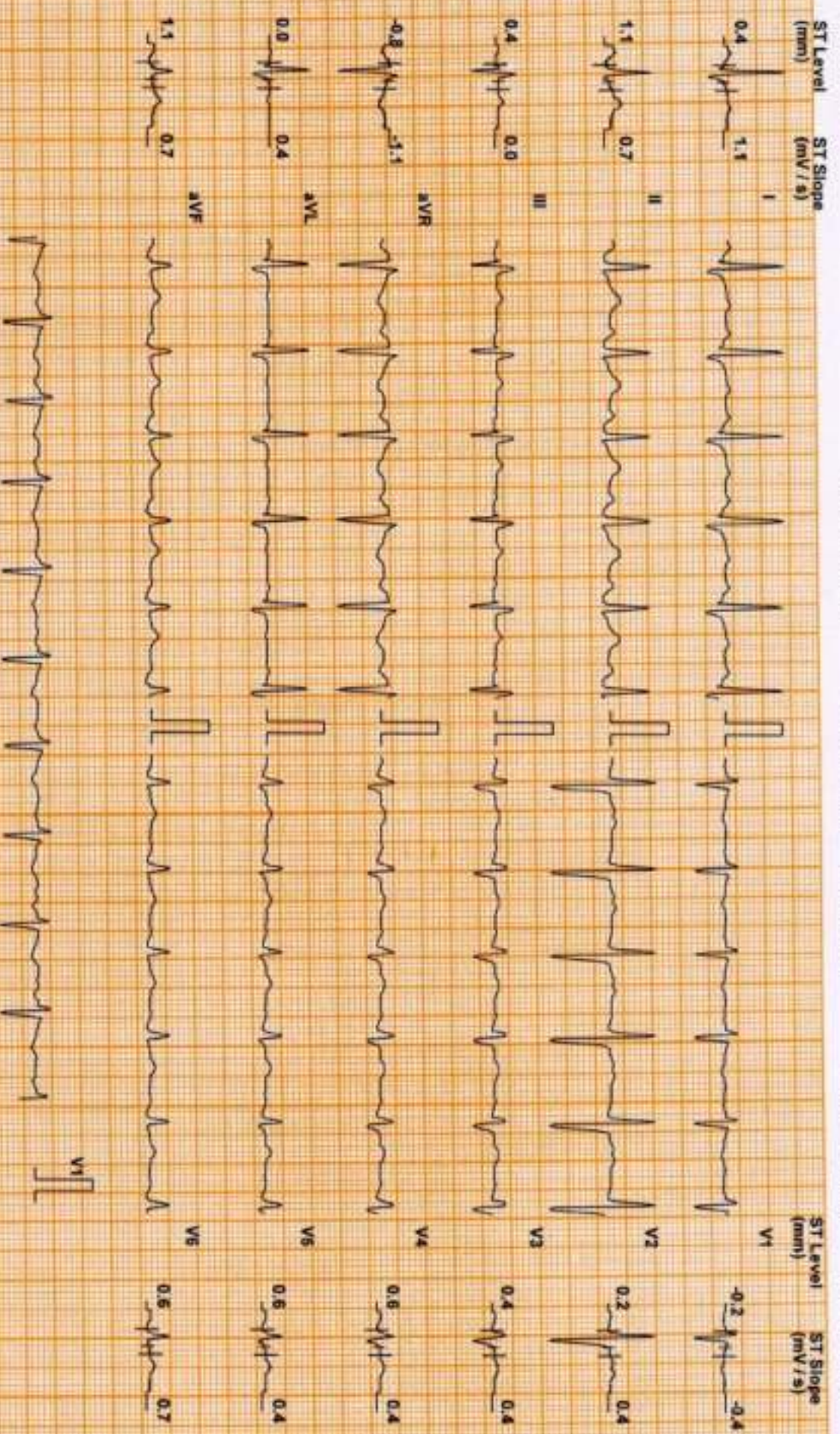

Chart Speed: 25 mm/sec

Filter: 35 Hz

Main: Filter ON

Amp: 10 mm

200 x R - 50 mm

J = R + 60 mm

Post J = 7 + 80 mm

Scholer Spandan V 4.7

Linked Median

DDRC agilus DIAGNOSTICS P NAGAR

Test Report

HARSHA VARDHAN (34 M)

ID: XA009445

Date: 27-Jan-24

Exec Time : 2 m 54 s Stage Time : 2 m 54 s HR: 130 bpm

Protocol: Bruce

Stage: 1

Speed: 1.7 mph

Grade: 10 %

(THR: 156 bpm)

B.P: 110 / 80

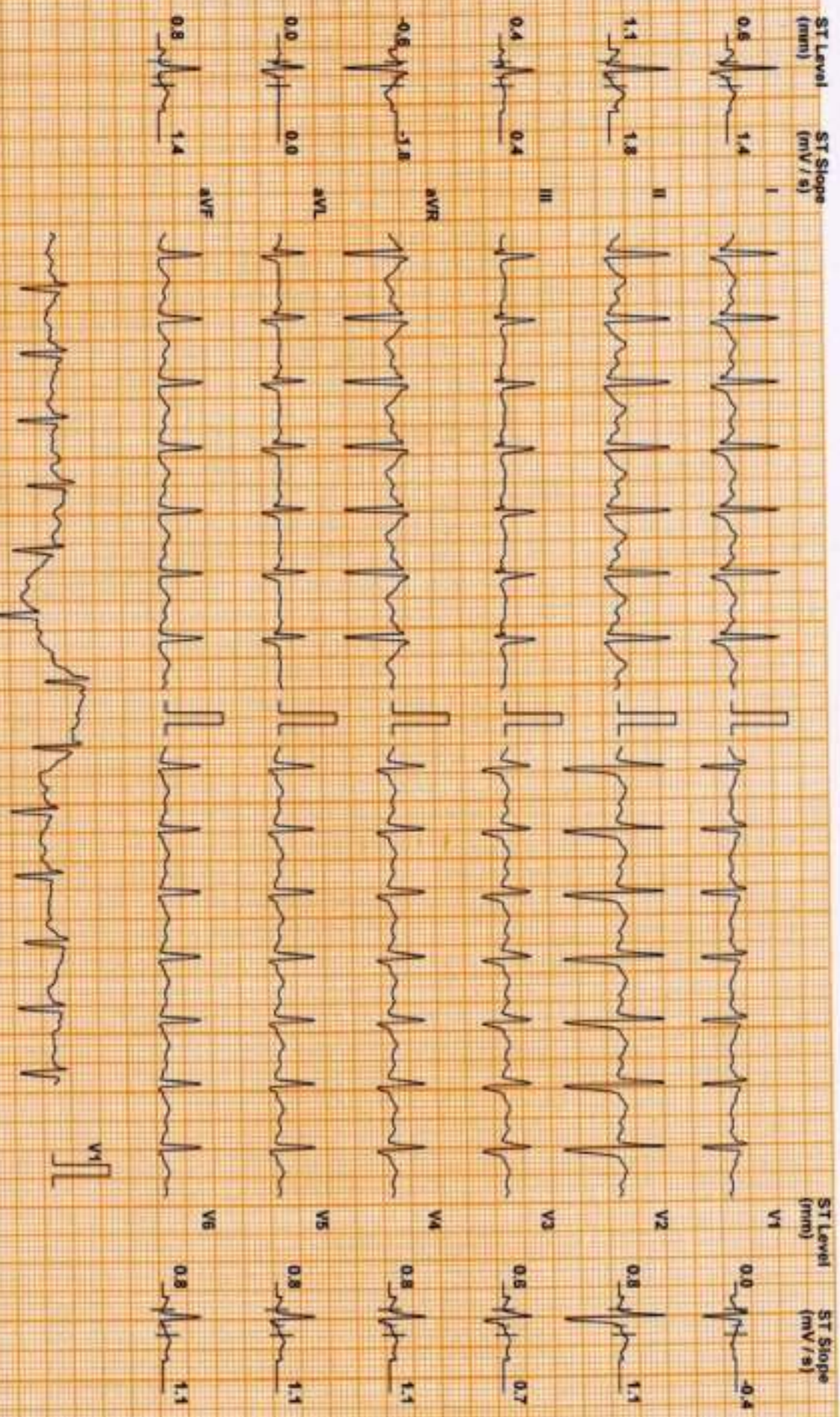

Chart Speed: 25 mm/sec
Scale: Standard V47

Filter: 35 Hz

Means Fil: ON

Ampl: 10 mm

bw = R - 60 ms

J = R + 60 ms

Paper J = J + 60 ms

Linked Median

DDRC agilus DIAGNOSTICS P NAGAR

Test Report

HARSHA VARDHAN (34 M)

ID: XA009445

Date: 27-Jan-24

Exec Time : 5 m 54 s Stage Time : 2 m 54 s HR: 162 bpm

Protocol: Bruce

Stage: 2

Speed: 2.5 mph

Grade: 12 %

(THR: 158 bpm)

B.P: 120 / 80

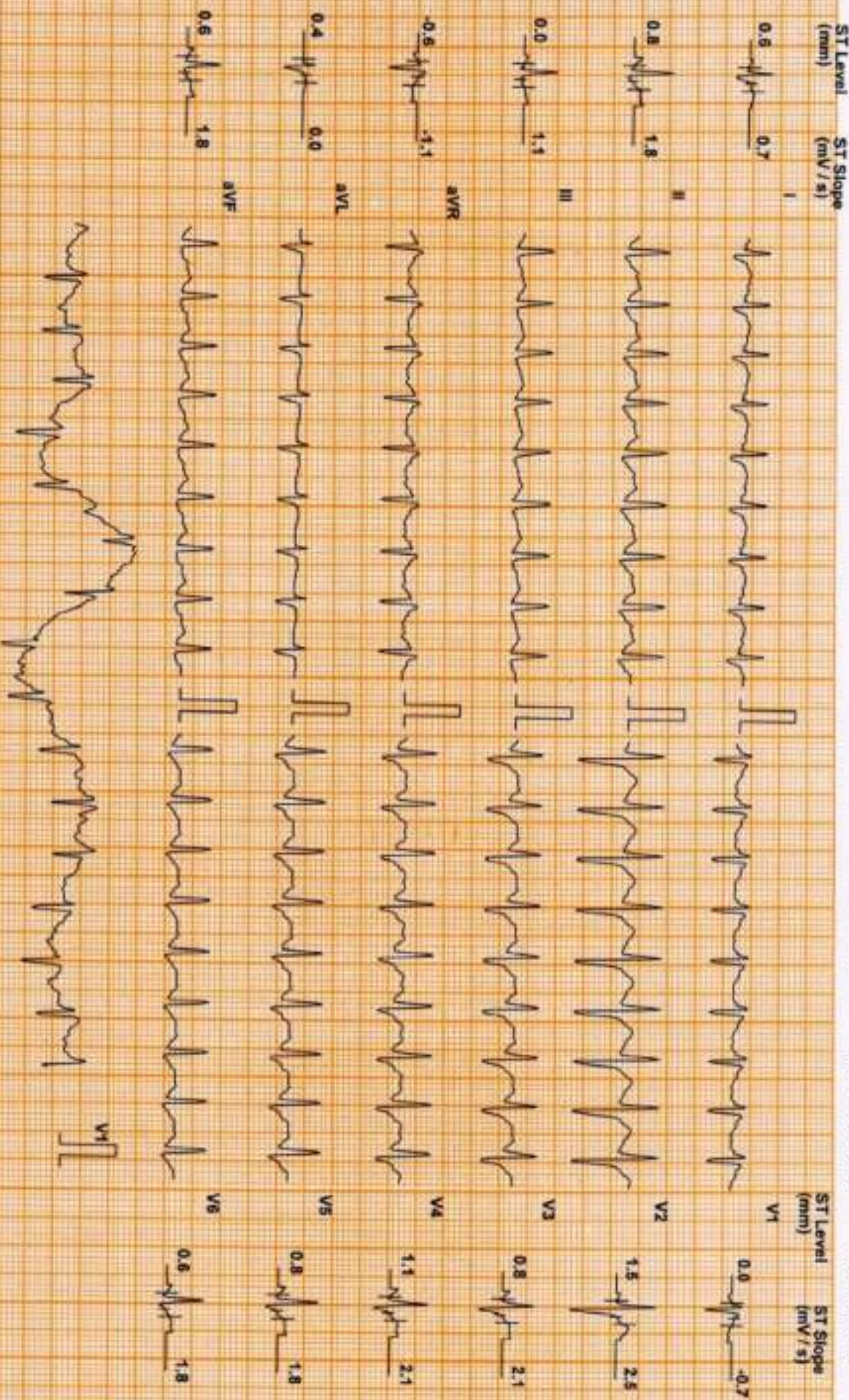

Chart Speed: 25 mm/sec

Filter: 35 Hz

Main: Fil: ON

Amp: 10 mm

60 = R - 60 ms

J = R * 50 ms

Post J = J + 60 ms

Linked Median

DDRC agilus DIAGNOSTICS P NAGAR

Test Report

HARSHA VARDHAN (34 M)

ID: XA009445

Date: 27-Jan-24

Exec Time : 8 m 17 s Stage Time : 2 m 17 s HR: 183 bpm

Protocol: Bruce

Stage: Peak Ex

Speed: 3.4 mph

Grade: 14 %

(THR: 158 bpm)

B.P: 130 / 80

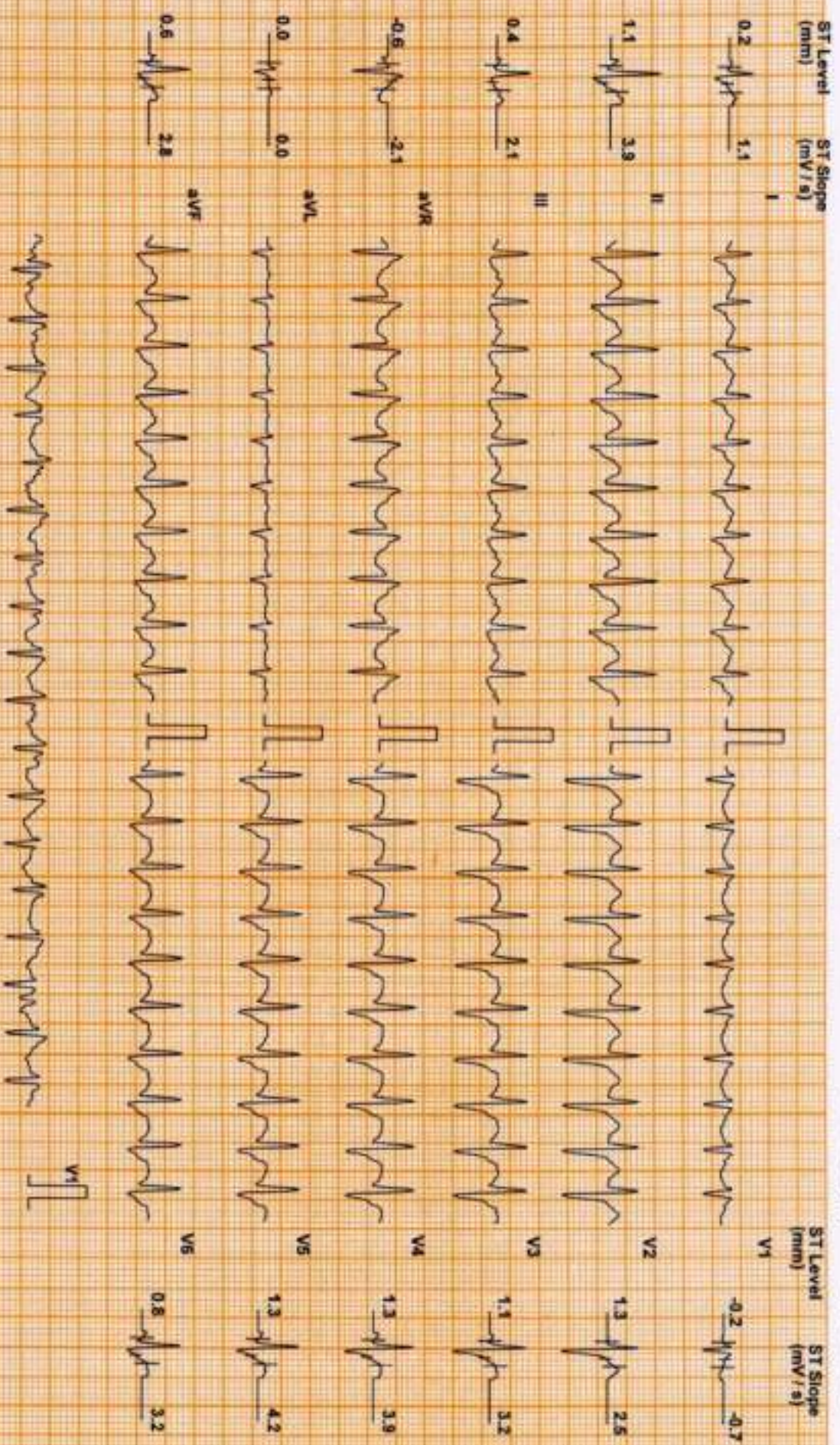

Chart Speed: 25 mm/sec
 Filter: 35 Hz
 Mains Filtr ON
 Amp: 10 mm
 Paper: 50 mm
 J = P + 60 mm
 P = J + 50 mm
 Linked Median

DDRC agilus DIAGNOSTICS P NAGAR

Test Report

HARSHA VARDHAN (34 M)

ID: XA009446

Date: 27-Jan-24

Exec Time : 8 m 23 s Stage Time : 0 m 54 s **HR: 152 bpm**

Protocol: Bruce

Stage: Recovery(1)

Speed: 1 mph

Grade: 0 %

(THR: 156 bpm)

B.P: 140 / 80

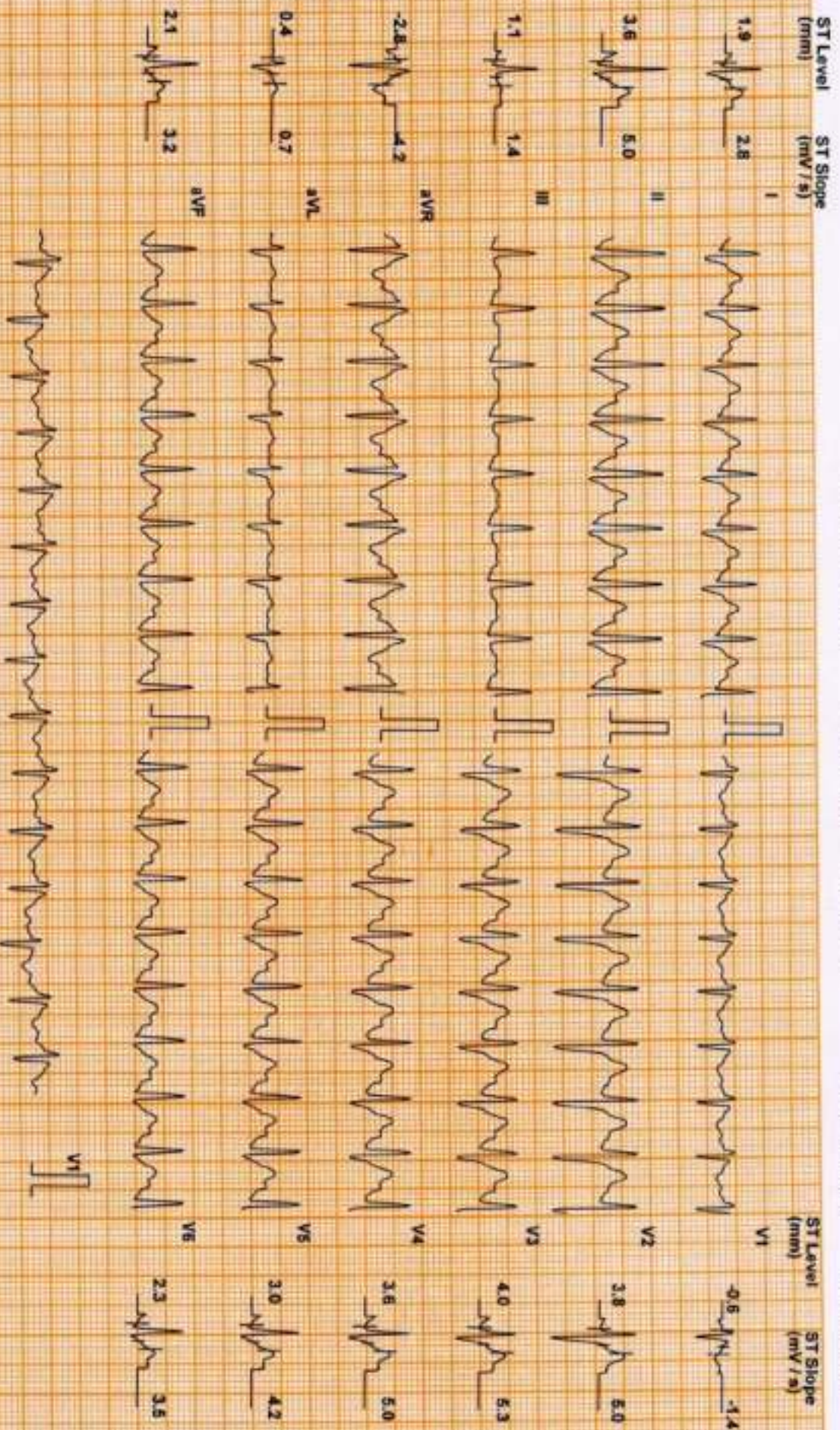

Chart Speed: 25 mm/sec

Filter: 35 Hz

Mains Filter ON

Ampl: 10 mm

P₀ = R = 50 ms

J = R = 60 ms

PR = J = 50 ms

Linked Median

HARSHA VARDHAN (34 M)

Protocol: Bruce

DDRC agilus DIAGNOSTICS P NAGAR

Test Report

ID: XA009445

Date: 27-Jan-24

Exec Time : 8 m 23 s Stage Time : 0 m 54 s HR: 129 bpm

Stage: Recovery(2)

Speed: 0 mph

Grade: 0 %

(THR: 158 bpm)

B.P: 130 / 80

ST Level (mm) ST Slope (mV / s)

ST Level (mm) ST Slope (mV / s)

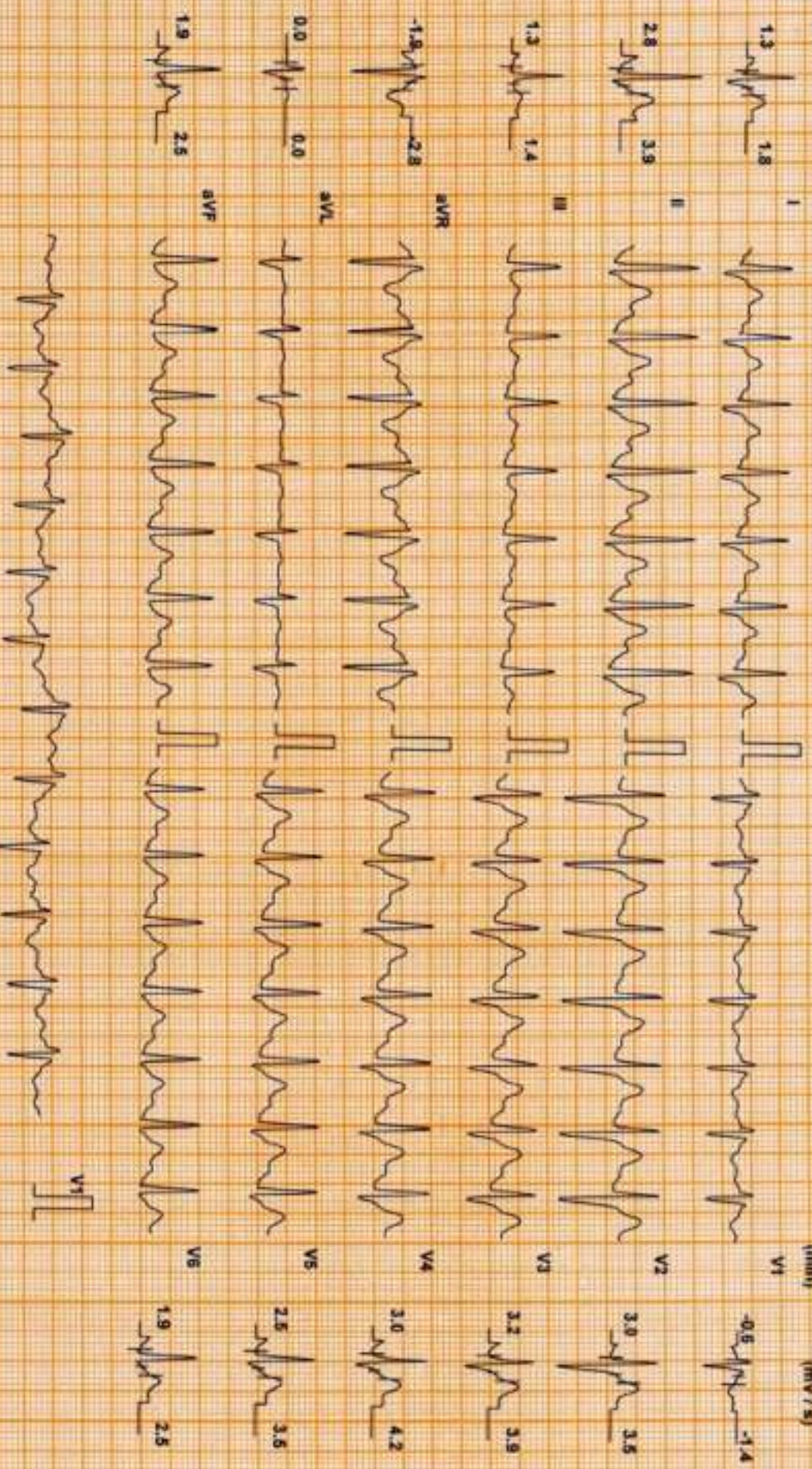

Chart Speed: 25 mm/sec
Schler Parameter V4.7

Filter: 35 Hz

Mainst. Fil: ON

Amp: 10 mm

sp = R - 60 ms

J = R + 60 ms

Pap J = J + 60 ms

Linked Median

HARSHA VARDHAN (34 M)

DDRC agilus DIAGNOSTICS P NAGAR

Test Report

Protocol: Bruce

ID: XA009445

Date: 27-Jan-24

Exec Time : 8 m 23 s Stage Time : 0 m 54 s HR: 115 bpm

Stage: Recovery(3)

Speed: 0 mph

Grade: 0 %

(THR: 158 bpm)

B.P: 120 / 80

ST Level (mm) ST Slope (mV / s)

ST Level (mm) ST Slope (mV / s)

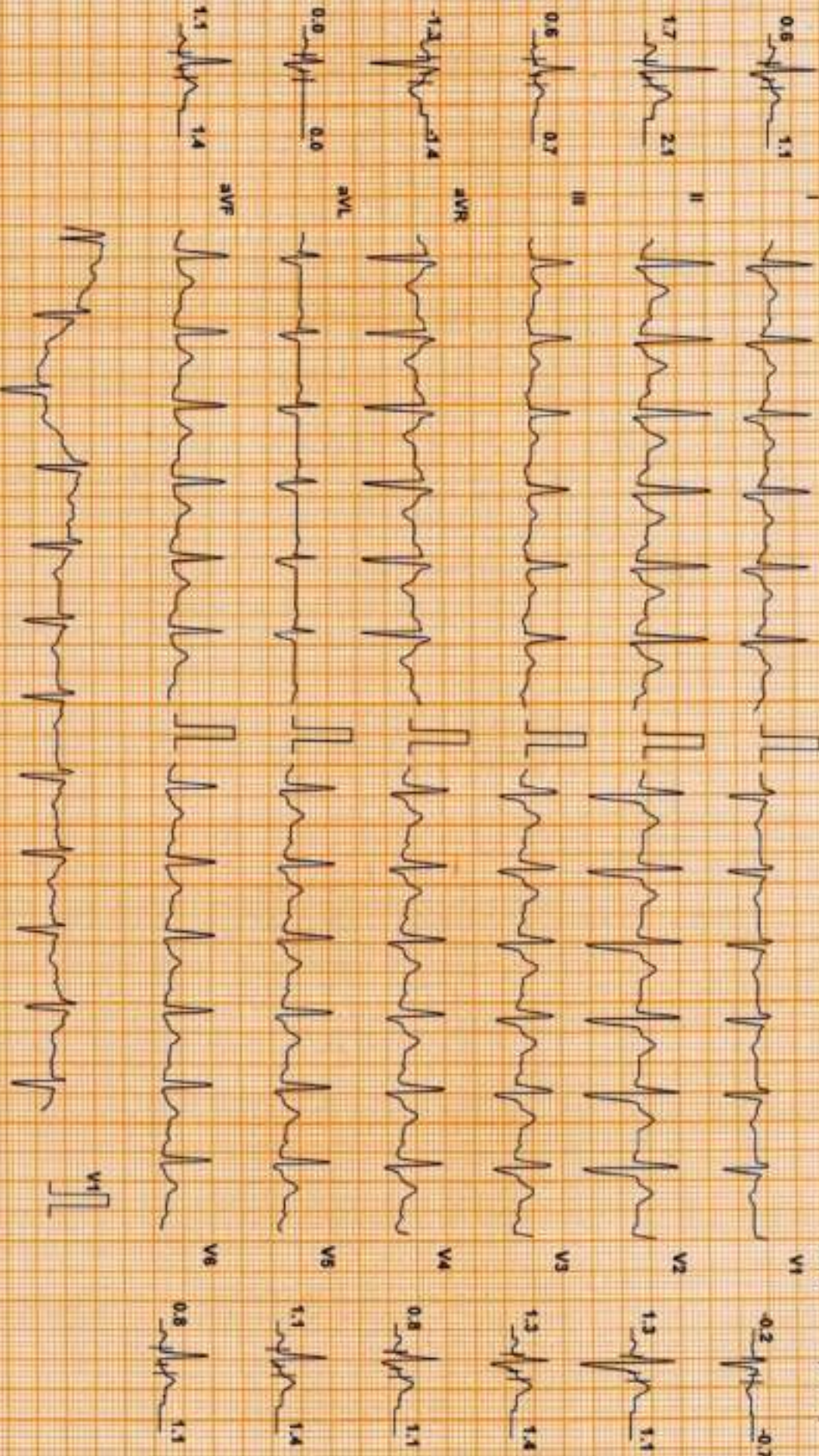

Chart Speed: 25 mm/sec
Scales: Standard V4.7

Filter: 35 Hz

Main: Fil. ON

Amp: 10 mm

10 x R = 60 mm

J = R + 60 mm

Post J = J + 60 mm

Linked Median

DDRC agilus DIAGNOSTICS P NAGAR

Test Report

HARSHA VARDHAN (34 M)

ID: XA009445

Date: 27-Jan-24

Exec Time : 8 m 23 s Stage Time : 0 m 54 s HR: 115 bpm

Protocol: Bruce

Stage: Recovery(4)

Speed: 0 mph

Grade: 0 %

(THR: 158 bpm)

B.P: 120 / 80

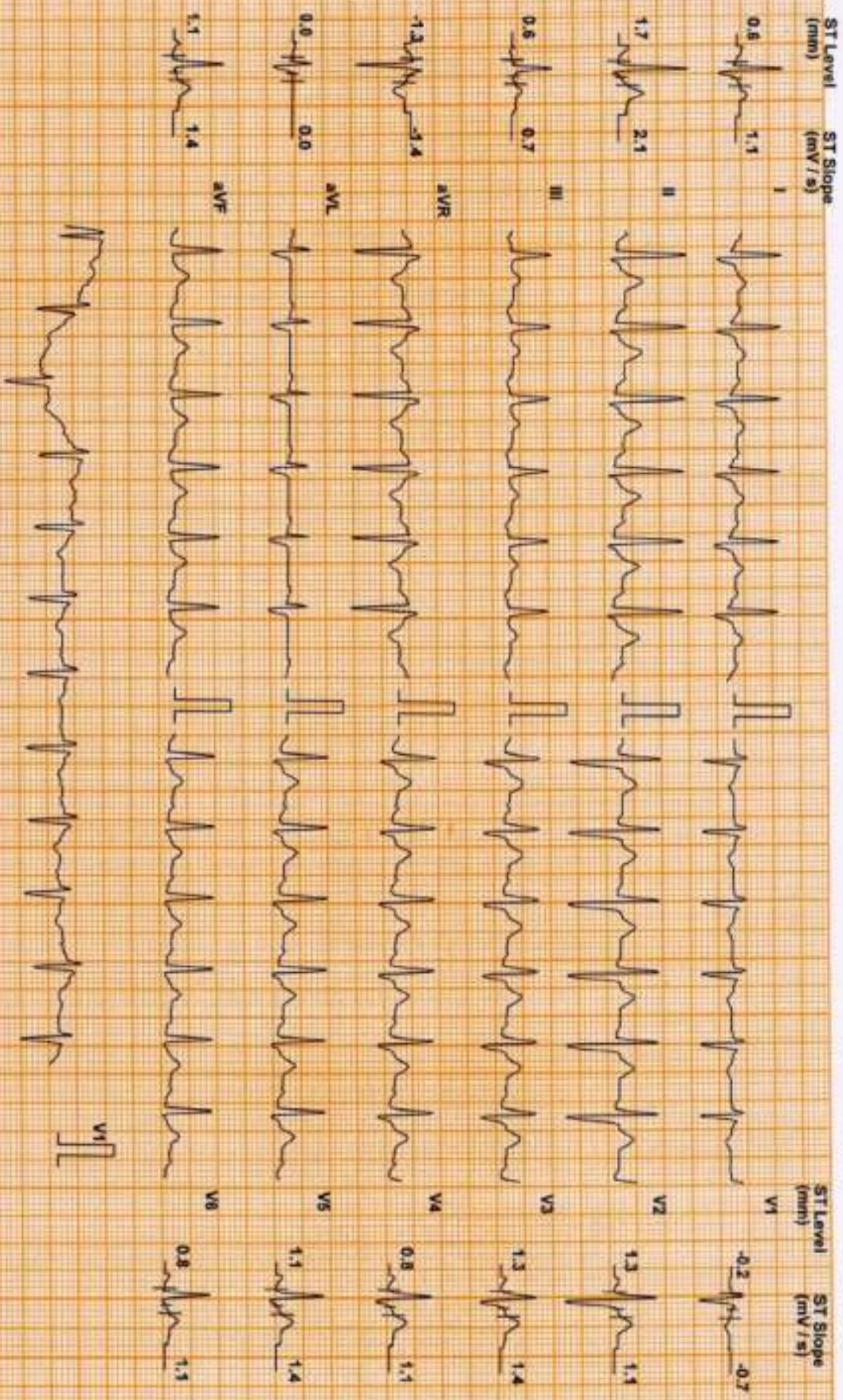

Chart Speed: 25 mm/sec
Solar Spender V47

Filter: 35 Hz

Main: Fill: ON

Amp: 10 mm

40 = h = 40 ms

J = R = 60 ms

Pos: J = J + 50 ms

Linked Median

DDRC agilus DIAGNOSTICS P NAGAR

Patient Details

Name: HARSHA VARDHAN ID: XA009445

Age: 34 y

Clinical History: NIL

Date: 27-Jan-24

Sex: M

Time: 11:47:58

Height: -- cms

Weight: -- Kgs

Medications:
Test Details

Protocol: Bruce

Total Exec. Time: 8 m 23 s

Max. BP: 140 / 80 mmHg

Test Termination Criteria: Target HR attained

Pr.MHR: 186 bpm

Max. HR: 184 (99% of Pr.MHR)bpm

Max. BP x HR: 25760 mmHg/min

THR: 158 (85 % of Pr.MHR) bpm

Max. Mets: 10.20

Min. BP x HR: 6960 mmHg/min

Protocol Details

Stage Name	Stage Time (min : sec)	Mets	Speed (mph)	Grade (%)	Heart Rate (bpm)	Max. BP (mm/Hg)	Max. ST Level (mm)	Max. ST Slope (mV/s)
Supine	0 : 25	1.0	0	0	87	110 / 80	-0.64 aVR	1.42 II
Standing	0 : 36	1.0	0	0	103	110 / 80	-1.06 aVR	4.60 V3
1	3 : 0	4.6	1.7	10	129	110 / 80	-1.70 aVR	2.12 II
2	3 : 0	7.0	2.5	12	161	120 / 80	-3.61 I	4.25 II
Peak Ex	2 : 23	10.2	3.4	14	184	130 / 80	-1.27 aVR	3.89 II
Recovery(1)	1 : 0	1.8	1	0	163	140 / 80	-2.55 aVR	4.95 II
Recovery(2)	1 : 0	1.0	0	0	134	130 / 80	-2.76 aVR	5.66 II
Recovery(3)	1 : 0	1.0	0	0	118	120 / 80	-2.12 aVR	4.60 V3
Recovery(4)	0 : 22	1.0	0	0	116	110 / 80	-1.27 aVR	2.12 II

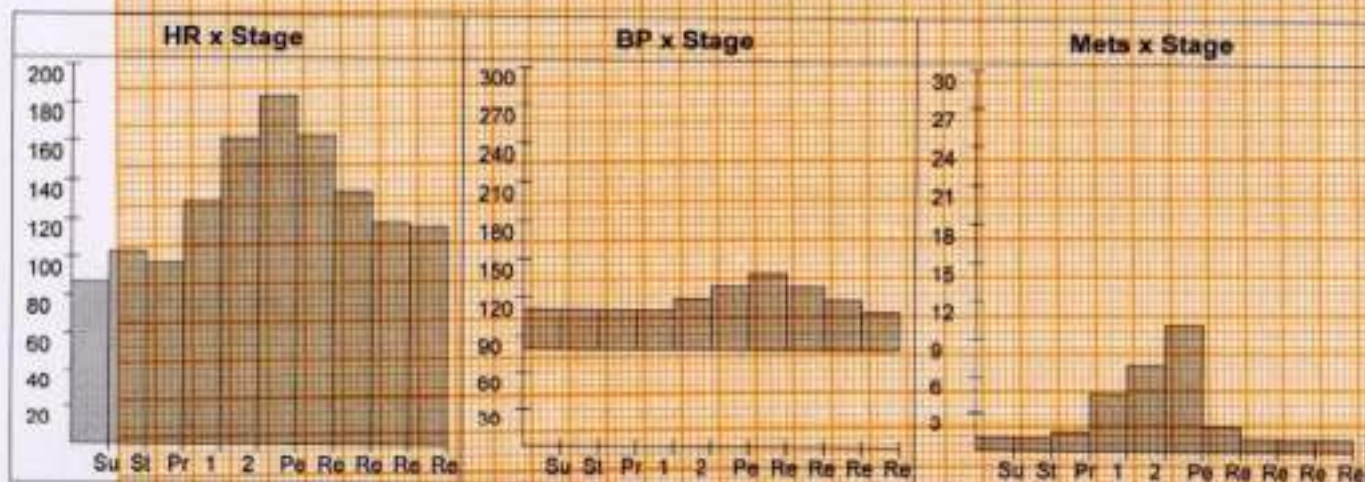

DDRC agilus DIAGNOSTICS P NAGAR

Patient Details

Date: 27-Jan-24

Time: 11:47:58

Name: HARSHA VARDHAN ID: XA009445

Age: 34 y

Sex: M

Height: -- cms

Weight: -- Kgs

Interpretation

The patient exercised according to the Bruce protocol for 8 m 23 s achieving a work level of Max. METS : 10.20. Resting heart rate initially 87 bpm, rose to a max. heart rate of 184 (99% of Pr.MHR) bpm. Resting blood Pressure 110 / 80 mmHg, rose to a maximum blood pressure of 140 / 80 mmHg. No Angina. No Arrhythmia

No significant ST changes
Test negative for inducible ischaemia



Dr. George Thomas MD,FCSI,FIAE
Cardiologist



Ref. Doctor: MEDIWHEEL

Doctor: -----

(Summary Report edited by user)

NAME	MR KOPPULA HARSHA VARDHAN	AGE	34 YRS
SEX	MALE	DATE	January 27, 2024
REFERRAL	MEDIWHEEL	ACC NO	4126XA009445

USG ABDOMEN AND PELVIS

LIVER	Measures ~ 15 cm, shows increased echoes. Smooth margins and no obvious focal lesion within. No IHBR dilatation. Portal vein normal in caliber.
GB	Shows mobile calculi in neck region, largest visualized 6 mm. Normal GB wall caliber.
SPLEEN	Measures ~ 11 cm. Splenic vein normal.
PANCREAS	Normal to visualized extent. PD is not dilated.
KIDNEYS	RK: 10.0 x 4.7 cm, appears normal in size and echotexture. LK: 10.8 x 6.3 cm, appears normal in size and echotexture. Cortical cyst of 10 mm with calcifications noted in right kidney. Cortical cyst of 7 mm with calcifications noted in left kidney. Maintained corticomedullary differentiation and normal parenchymal thickness. No hydronephrosis.
BLADDER	Partially distended, no internal echoes/calculus within.
PROSTATE	Normal in volume and echopattern.
FLUID	Nil to visualized extent.
BOWEL	Visualized bowel loops appear normal.
IMPRESSION	<ul style="list-style-type: none"> ⚡ Hepatomegaly with grade I/II fatty liver. ⚡ Cholelithiasis. ⚡ Bilateral renal cortical cysts with calcifications.

Kindly correlate clinically.

Dr. HRISHIKESH C MBBS DMRD
 Consultant Radiologist

Thank you for referral. Your feedback will be appreciated.





MEDICAL EXAMINATION REPORT (MER)

If the examinee is suffering from an acute life threatening situation, you may be obliged to disclose the result of the medical examination to the examinee.

1. Name of the examinee	:	Mr/Mrs./Ms. K HARSHA VARDHAN
2. Mark of Identification	:	(Mole/Scar/any other (specify location)):
3. Age/Date of Birth	:	34/15/08/1990 Gender: F/M M
4. Photo ID Checked	:	(Passport/Election Card/PAN Card/Driving Licence/Company ID)

PHYSICAL DETAILS:

a. Height	172 (cms)	b. Weight	92 (Kgs)	c. Girth of Abdomen	(cms)
d. Pulse Rate	70 (/Min)	e. Blood Pressure:		Systolic	130 Diastolic 80
		1 st Reading			
		2 nd Reading			

FAMILY HISTORY:

Relation	Age if Living	Health Status	If deceased, age at the time and cause
Father	88	CAD/3	
Mother			
Brother(s)		/ 25	
Sister(s)			

HABITS & ADDICTIONS: Does the examinee consume any of the following?

Tobacco in any form	Sedative	Alcohol
—	—	—

PERSONAL HISTORY

- | | | | |
|--|------------|--|------------|
| a. Are you presently in good health and entirely free from any mental or Physical impairment or deformity. If No, please attach details. | Y/N | c. During the last 5 years have you been medically examined, received any advice or treatment or admitted to any hospital? | Y/N |
| b. Have you undergone/been advised any surgical procedure? | Y/N | d. Have you lost or gained weight in past 12 months? | Y/N |

Have you ever suffered from any of the following?

- | | | | |
|---|------------|--|------------|
| • Psychological Disorders or any kind of disorders of the Nervous System? | Y/N | • Any disorder of Gastrointestinal System? | Y/N |
| • Any disorders of Respiratory system? | Y/N | • Unexplained recurrent or persistent fever, and/or weight loss | Y/N |
| • Any Cardiac or Circulatory Disorders? | Y/N | • Have you been tested for HIV/HBsAg / HCV before? If yes attach reports | Y/N |
| • Enlarged glands or any form of Cancer/Tumour? | Y/N | • Are you presently taking medication of any kind? | Y/N |
| • Any Musculoskeletal disorder? | Y/N | | |

• Any disorders of Urinary System?

Y/N

• Any disorder of the Eyes, Ears, Nose, Throat or Mouth & Skin

Y/N

FOR FEMALE CANDIDATES ONLY NA

a. Is there any history of diseases of breast/genital organs?

Y/N

d. Do you have any history of miscarriage/abortion or MTP

Y/N

b. Is there any history of abnormal PAP Smear/Mammogram/USG of Pelvis or any other tests? (If yes attach reports)

Y/N

e. For Parous Women, were there any complication during pregnancy such as gestational diabetes, hypertension etc

Y/N

c. Do you suspect any disease of Uterus, Cervix or Ovaries?

Y/N

f. Are you now pregnant? If yes, how many months?

Y/N

CONFIDENTIAL COMMENTS FROM MEDICAL EXAMINER

➤ Was the examinee co-operative?

Y/N

➤ Is there anything about the examinee's health, lifestyle that might affect him/her in the near future with regard to his/her job?

Y/N

➤ Are there any points on which you suggest further information be obtained?

Y/N

➤ Based on your clinical impression, please provide your suggestions and recommendations below;

Medical consult

➤ Do you think he/she is **MEDICALLY FIT** or UNFIT for employment.

FIT

MEDICAL EXAMINER'S DECLARATION

I hereby confirm that I have examined the above individual after verification of his/her identity and the findings stated above are true and correct to the best of my knowledge.

Name & Signature of the Medical Examiner :

Seal of Medical Examiner :

Dr. GEORGE THOMAS
MD, FCSI, FIAE
MEDICAL EXAMINER
Reg: 86614

Name & Seal of DDRC SRL Branch :

Date & Time :



29/01/2024

DDRC agilus Pathlabs Limited.

Corp. Office : Express House, Second Floor, Opp. Pothys Silks, Banerjee Road, Kaloor -682017
Contact :- 93334 93334, Web :- www.ddrcagilus.com Email :- info.ddrc@agilus.in