



भारत सरकार  
GOVERNMENT OF INDIA



हरीश कुमार  
Harish Kumar  
जन्म तिथि/DOB: 02/10/1988  
पुरुष/ MALE



9839 2028 3481

मेरा आधार मेरी पहचान

Harish Kumar



भारतीय विशिष्ट पहचान प्राधिकरण  
UNIQUE IDENTIFICATION AUTHORITY OF INDIA

पता:  
S/O Suresh Singh, हाउस न. 745, नज़दीक बस स्टैंड नाहर,  
नाहर (10-N), रेवाड़ी,  
हरियाणा - 123303

Address :  
S/O Suresh Singh, HOUSE NO. 745, NEAR  
BUS STAND NAHAR, Nahar(10-N), Rewari,  
Haryana - 123303

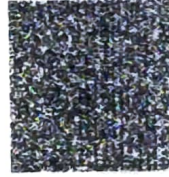

9839 2028 3481

1947  
1800 300 1947

help@uidai.gov.in

www.uidai.gov.in

P.O. Box No. 1947,  
Bengaluru-560 001

*PS*  
Dr. Mahesh V. Padsalge  
MD. (Medicine)  
Consultant Physician  
Reg. No. 91424 (IMMC)



10/08/2022



Mr. Harish Kumar

Age -

10/8/22

Ophthalm

Eye check up

Right eye

Left eye

VA aided 6/6

Aided 6/6

N6

N6

ant seg

@

@

Fundus

norm

norm

Color in  
Muhars

@

@

(B) WNL

lyls

Harish Kumar

Male

QRS : 92 ms  
QT / QTcBaz : 386 / 413 ms  
PR : 136 ms  
P : 40 ms  
RR / PP : 872 / 869 ms  
P / QRS / T : -18 / 26 / 36 degrees

Normal sinus rhythm  
Junctional ST depression, probably normal  
Borderline ECG

69 min normal band

Harish Kumar

Dr. Mahesh V. Padisaty  
MD. (Medicine)  
Consultant Physician  
Reg. No. 91424 (MAG)

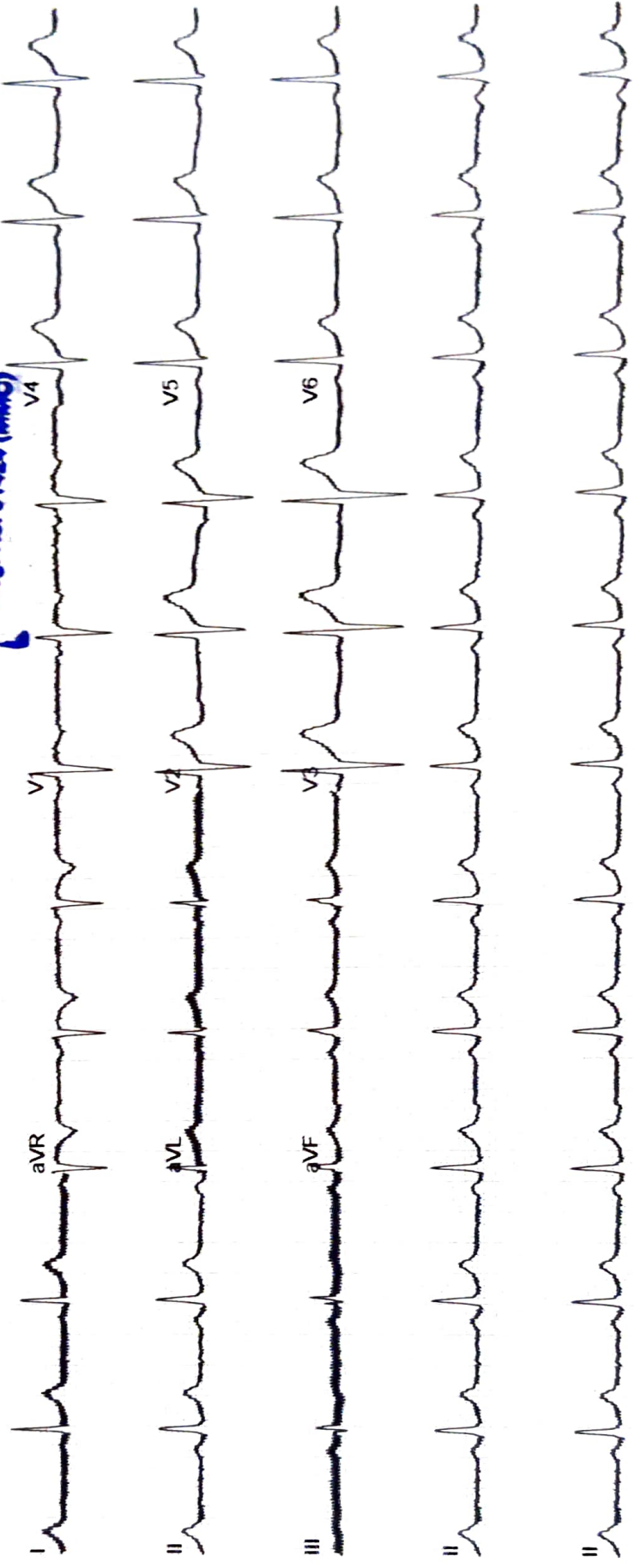

ECHO Report

Date: 10/08/2022

**Patient Details**

Patient ID –

Name- MR.HARISH KUMAR

Age- 33 YEARS

Gender- MALE

Referral By MEDIWHEEL

Doctor Incharge DR. MAHESH PADSALGE

Clinical Status of Patient -

Finding description -

1. Normal cardiac chambers dimensions.
2. Normal LV systolic function.
3. No RWMA.
4. All cardiac valves are structurally normal.
5. Trivial MR, Trivial PR, NO AR.
6. No PAH.
7. Normal RV systolic function.
8. No clot/vegetation/pericardial effusion.
9. No coarctation of aorta.



**Chamber Dimensions-M mode Findings**

LVID (Diastole) 35-56(mm)	- 45.00	LVID (Systole) 24-42(mm)	- 32.00
IVS (Diastole) 8-12(mm)	- 7.00	IVS (Systole) 14-42(mm)	- 11.00
LVPWT (Diastole) 6-11(mm)	- 7.00	EPSS	- 4.00
LVEF (%)	- 60%	LVFS (%)	- 30.00

LV Volume (Diastolic)(mm<sup>3</sup>)  
Meridional Wall Stress in System

LV Volume (Systolic)(mm<sup>3</sup>)  
Cubed LV Volume in Diastole (mm<sup>3</sup>)

Cubed LV+ myocardial volume (mm<sup>3</sup>)

Velocity of circumferential  
Shortening (mm)

Aortic root 22-37(mm)	- 28.00
Left Atrium Length (mm)	- 22.00
Left Atrium Volume (mm <sup>3</sup> )	
RV size	Normal
Normal	
RV volume (mm <sup>3</sup> )	
Normal	
Pericardium	Normal
Effusion	None
Resp Variation	Present
Predicted RV Systolic Pressure	

Left Atrium Width (mm)  
Left Atrium Area (mm<sup>2</sup>)  
RV Function

RA Size

IVC Size (mm) – 18mm Collapsible

**Doppler Findings- I**



**Dr. Mahesh Padsalge**

**Dr. Mahesh V. Padsalge**  
MD. (Medicine)  
Consultant Physician  
Reg. No. 91424 (MMC)





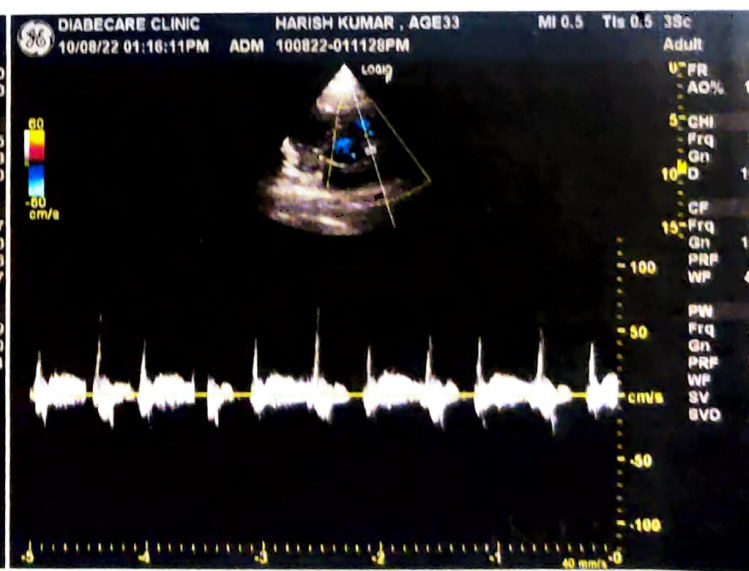
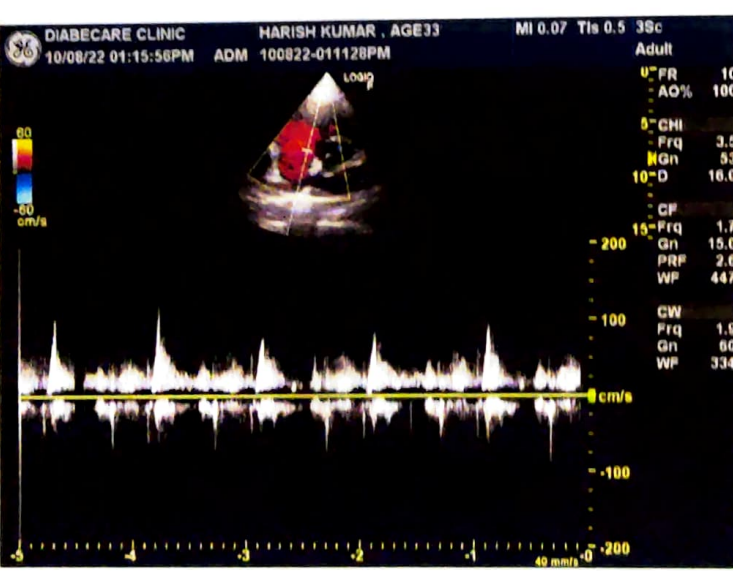
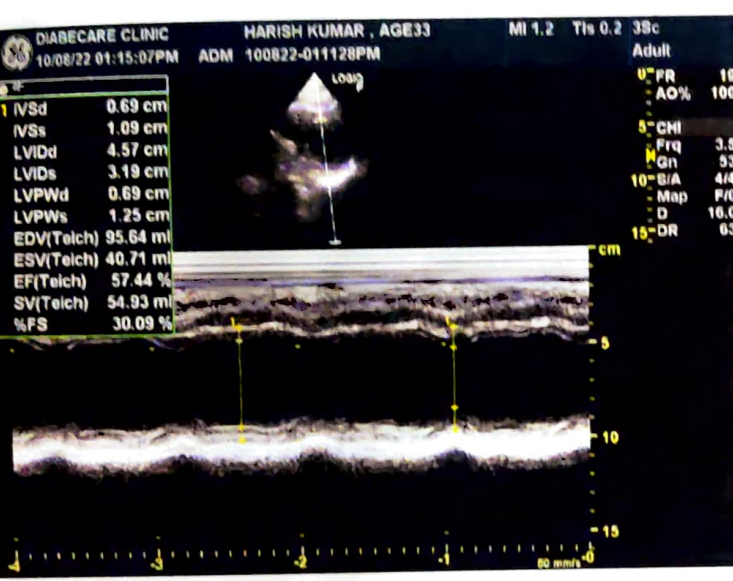
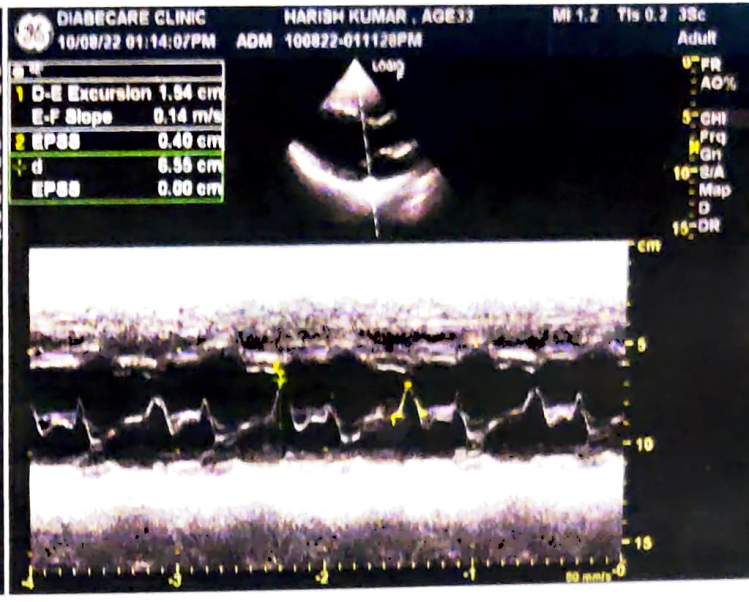
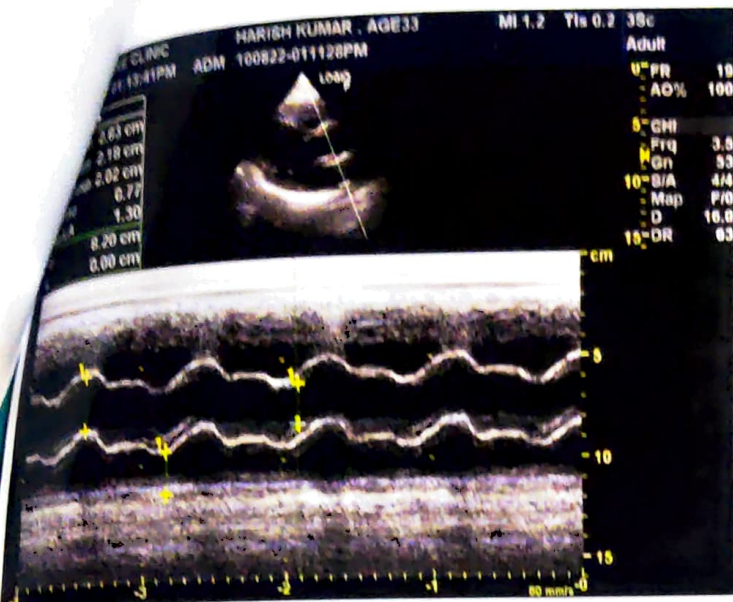

NAME- HARISH KUMAR

DATE- 10/08/2022

AGE- 33/M

**X-RAY CHEST PA**

The Soft Tissues And Bony Thorax Are Normal.

Both The Costophrenic And Cardiophrenic Angles Are Clear.

The Lung Field Are Normal.

Cardiac Shape And Size Appears Normal.

Both The Hila Are Normal In Density And Position.

Both The Domes Of Diaphragm And Mediastinum Are Normal.

**Impression: Normal Chest X-Ray.**

For, 

**DR.MRUDULA BABAR**  
**CONSULTANT RADIOLOGIST**

**Dr. MRUDULA BABAR**  
**DMRE.CPS Mumbai 2009**  
**(RADIOLOGIST)**  
**Reg. No. 2005/03/2139**

Patient Name : **MR. KUMAR HARISH**  
Patient ID : 40267  
Age / Sex : 32 years / Male  
Referred by : MEDIWHEEL  
Bill ID : 66888

Collected : Aug 10, 2022, 12:27 p.m.  
Reported : Aug 10, 2022, 04:17 p.m.  
Sample ID :



187524

Test Description	Results	Units	Biological Reference Range
------------------	---------	-------	----------------------------

**ULTRASENSITIVE THYROID STIMULATING HORMONE (TSH)**

Sample Type : Serum

<b>Ultrasensitive Thyroid Stimulative Hormone (TSH)</b> [ CLIA ]	1.22	μIU/mL	0.3 - 4.5 1st trimester - 0.1 - 2.5μIU/mL 2nd trimester - 0.2 - 3μIU/mL 3rd trimester - 0.3 - 3μIU/mL
---	------	--------	--

**Clinical Significance :-**

1. Serum TSH concentrations exhibit a diurnal variation with the peak occurring during the night.
2. Useful for: Screening for thyroid dysfunction and detecting mild (subclinical), as well as overt, primary hypo- or hyperthyroidism in ambulatory patients.
3. Monitoring patients on thyroid replacement therapy.
4. Confirmation of thyroid-stimulating hormone (TSH) suppression in thyroid cancer patients on thyroxine suppression therapy.
5. Prediction of thyrotropin-releasing hormone-stimulated TSH response.

---

\*\*END OF REPORT\*\*



**Dr. Sudhamani S. MD**  
Consultant Pathologist  
Reg. No. : 90461



Patient Name : **MR. KUMAR HARISH**  
Patient ID : 40267  
Age / Sex : 32 years / Male  
Referred by : MEDIWHEEL  
Bill ID : 66888

Collected : Aug 10, 2022, 12:27 p.m.  
Reported : Aug 10, 2022, 04:17 p.m.  
Sample ID :



187524

Test Description	Results	Units	Biological Reference Range
<b><u>FASTING BLOOD SUGAR</u></b>			
Sample Type : Flouride R			
Fasting Blood Sugar [ GOD - POD ]	<b>106.30</b>	mg/dl	Normal : 70 - 99 mg/dl impaired Tolerance : 100 - 125mg/dl Diabetes Mellitus : >126 mg/dl
Technique :-	Fully Automated Biochemistry Analyser ERBA EM-200		

\*\*\*END OF REPORT\*\*\*

**Dr. Sudhamani S. MD**  
Consultant Pathologist  
Reg. No. : 90461

Patient Name : **MR. KUMAR HARISH**  
Patient ID : 40267  
Age / Sex : 32 years / Male  
Referred by : MEDIWHEEL  
Bill ID : 66888

Collected : Aug 10, 2022, 12:27 p.m.  
Reported : Aug 10, 2022, 04:17 p.m.  
Sample ID :



187524

Test Description	Results	Units	Biological Reference Range
------------------	---------	-------	----------------------------

**POST PRANDIAL BLOOD SUGAR**

Sample Type : Flouride PP

Post Prandial Blood Sugar [ GOD - POD ]	112.30	mg/dl	110-180
--	--------	-------	---------

Technique :- Done On Fully Automated Biochemistry Analyser ERBA EM-200

**\*\*END OF REPORT\*\***

**Dr. Sudhamani S. MD**  
Consultant Pathologist  
Reg. No. : 90461

Patient Name : **MR. KUMAR HARISH**  
Patient ID : 40267  
Age / Sex : 32 years / Male  
Referred by : MEDIWHEEL  
Bill ID : 66888

Collected : Aug 10, 2022, 12:27 p.m.  
Reported : Aug 10, 2022, 04:17 p.m.  
Sample ID :



187524

Test Description	Results	Units	Biological Reference Range
------------------	---------	-------	----------------------------

**BLOOD GROUP**

Sample Type : EDTA / Whole Blood

ABO Grouping

"B"

Rh Grouping

POSITIVE

**Note:**

These report is for information purpose only. Blood group needs to be reconfirmed at the time of cross matching for blood transfusion.

**\*\*END OF REPORT\*\***

**Dr. Sudhamani S. MD**  
Consultant Pathologist  
Reg. No. : 90461

Patient Name : **MR. KUMAR HARISH**  
Patient ID : 40267  
Age / Sex : 32 years / Male  
Referred by : MEDIWHEEL  
Bill ID : 66888

Collected : Aug 10, 2022, 12:27 p.m.  
Reported : Aug 10, 2022, 04:17 p.m.  
Sample ID :   
187524

Test Description	Results	Units	Biological Reference Range
------------------	---------	-------	----------------------------

**LIPID PROFILE**

Sample Type : Serum

TOTAL CHOLESTEROL [ CHOD-PAP ]	195.20	mg/dL	Desirable : <200 mg/dl Borderline : 200 - 239mg/dl High : >240 mg/dl
TRIGLYCERIDES [ Glycerol Phosphate Oxidase ]	89.70	mg/dL	Desirable : <150 mg/dl Borderline : 150 - 199mg/dl High : >200mg/dl
HDL CHOLESTEROL [ Direct ]	44.60	mg/dL	Desirable : >40 mg/dl Borderline Risk : 35 mg/dl High Risk : <30 mg/dl
LDL CHOLESTEROL [ Calculated ]	<b>132.66</b>	mg/dL	Desirable : <100 mg/dl Borderline : 130 - 160mg/dl High : >160mg/dl
VLDL Cholesterol [ Calculated ]	17.94	mg/dL	Desirable : <26 mg/dl Borderline : >30 mg/dl
Total Chol / HDL Chol Ratio [ Calculated ]	4.38	mg/dL	Desirable : <5 %
LDL / HDL Ratio [ Calculated ]	2.97		1.00 - 3.55
NON-HDL CHOLESTEROL [ Calculated ]	<b>150.60</b>	mg/dL	Desirable : <130 mg/dl Borderline : 160 - 189 mg/dl High : >220 mg/dl

**Technique:**

Fully Automated Biochemistry Analyser ERBA EM-200.

**\*\*END OF REPORT\*\***

**Dr. Sudhamani S. MD**  
Consultant Pathologist  
Reg. No. : 90461



Patient Name : **MR. KUMAR HARISH**  
Patient ID : 40267  
Age / Sex : 32 years / Male  
Referred by : MEDIWHEEL  
Bill ID : 66888

Collected : Aug 10, 2022, 12:27 p.m.  
Reported : Aug 10, 2022, 04:17 p.m.  
Sample ID :



187524

Test Description	Results	Units	Biological Reference Range
<b><u>GLYCOCYLATED HAEMOGLOBIN</u></b>			
Sample Type : EDTA / Whole Blood			
Glycocyalted Haemoglobin (HbA1c) [ Tosoh HPLC ]	5.9	%	<5.7%NON DIABETIC 5.7-6.4% PRE-DIABETIC >6.5% DIABETIC <7.0% GOAL FOR DIABETIC ON TREATMENT
MEAN BLOOD GLUCOSE	122.63	mg/dL	116.89 - 154.2

\*\*END OF REPORT\*\*

**Dr. Sudhamani S. MD**  
Consultant Pathologist  
Reg. No. : 90461

Patient Name : **MR. KUMAR HARISH**  
Patient ID : 40267  
Age / Sex : 32 years / Male  
Referred by : MEDIWHEEL  
Bill ID : 66888

Collected : Aug 10, 2022, 12:27 p.m.  
Reported : Aug 10, 2022, 04:17 p.m.  
Sample ID :   
187524

Test Description	Results	Units	Biological Reference Range
------------------	---------	-------	----------------------------

### URINE ANALYSE REPORT

Sample Type : Urine

#### PHYSICAL EXAMINATION

COLOUR	Pale Yellow		
APPEARANCE	Clear		
REACTION (PH)	6.0		4.8 - 7.6
SPECIFIC GRAVITY	1.015		1.010 - 1.030
ALBUMIN	<b>Present (Trace)</b>		
GLUCOSE	Absent		
BLOOD (U)	Absent		
BILE PIGMENTS	Negative		
BILE SALTS	Absent		
KETONE	Negative		
LEUKOCYTES	Absent		
NITRITE	Absent		
UROBILINOGEN	Negative		

#### MICROSCOPY

PUS CELLS/hpf	1-2
RBCs/hpf	Absent
EPI.CELLS/hpf	1-2
CASTS	Absent
CRYSTALS	Absent
BACTERIA	Absent
Other	Absent

\*\*END OF REPORT\*\*



**Dr. Sudhamani S. MD**  
Consultant Pathologist  
Reg. No. : 90461

Patient Name : **MR. KUMAR HARISH**  
Patient ID : 40267  
Age / Sex : 32 years / Male  
Referred by : MEDIWHEEL  
Bill ID : 66888

Collected : Aug 10, 2022, 12:27 p.m.  
Reported : Aug 10, 2022, 04:17 p.m.  
Sample ID :   
187524

Test Description	Results	Units	Biological Reference Range
------------------	---------	-------	----------------------------

**LIVER FUNCTION TEST**

Sample Type : Serum

TOTAL BILIRUBIN [ DIAZO ]	0.44	mg/dl	0.3-1.3 mg/dl
BILIRUBIN-DIRECT [ DIAZO ]	0.19	mg/dl	0.1-0.4 mg/dl
BILLIRUBIN-INDIRECT [ CALCULATED ]	0.25	mg/dl	0.1-0.9 mg/dl
S.G.O.T. (AST) [ IFCC without Pyridoxal Phosphate ]	24.50	IU/L	5-40 IU/L
S.G.P.T.(ALT) [ IFCC without Pyridoxal Phosphate ]	14.60	IU/L	5-40 IU/L
ALKALINE PHOSPHATASE [ Amino Methyl Propanol (AMP) ]	53.00	IU/L	44-147 IU/L
TOTAL PROTEINS [ BIURET ]	7.38	IU/L	6.0 - 8.5g/dL
ALBUMIN [ BROMO CRESOL GREEN (BCG) ]	4.32	g/dl	3.5-5.0 g/dl
GLOBULIN [ CALCULATED ]	3.06	gm%	2.3-3.5 gm%
ALBUMIN/GLOBULIN RATIO [ CALCULATED ]	1.41		
GAMMA GT	12.30	U/L	0 - 45

Technique : Fully Automated Biochemistry Analyser ERBA EM-200

**\*\*END OF REPORT\*\***

**Dr. Sudhamani S. MD**  
Consultant Pathologist  
Reg. No. : 90461

Patient Name : **MR. KUMAR HARISH**  
Patient ID : 40267  
Age / Sex : 32 years / Male  
Referred by : MEDIWHEEL  
Bill ID : 66888

Collected : Aug 10, 2022, 12:27 p.m.  
Reported : Aug 10, 2022, 04:17 p.m.  
Sample ID :



187524

Test Description	Results	Units	Biological Reference Range
------------------	---------	-------	----------------------------

**SR. URIC ACID**

Sample Type : Serum

<b>Uric Acid</b> [ Uricase - POD ]	5.90	mg/dl	3.6 - 7.7
---------------------------------------	------	-------	-----------

Technique :- Done On Fully Automated Biochemistry Analyser ERBA EM-200.

**\*\*END OF REPORT\*\***

**Dr. Sudhamani S. MD**  
Consultant Pathologist  
Reg. No. : 90461



Patient Name : **MR. KUMAR HARISH**  
Patient ID : 40267  
Age / Sex : 32 years / Male  
Referred by : MEDIWHEEL  
Bill ID : 66888

Collected : Aug 10, 2022, 12:27 p.m.  
Reported : Aug 10, 2022, 04:17 p.m.  
Sample ID :



187524

Test Description	Results	Units	Biological Reference Range
------------------	---------	-------	----------------------------

**CREATININE**

Sample Type : Serum

<b>Creatinine</b>	0.97	mg/dl	0.40 - 1.40
-------------------	------	-------	-------------

[ Enzymatic ]

Formula

Technique :- Done On Fully Automated Biochemistry Analyser ERBA EM-200

**\*\*END OF REPORT\*\***

**Dr. Sudhamani S. MD**  
Consultant Pathologist  
Reg. No. : 90461

Patient Name : **MR. KUMAR HARISH**  
Patient ID : 40267  
Age / Sex : 32 years / Male  
Referred by : MEDIWHEEL  
Bill ID : 66888

Collected : Aug 10, 2022, 12:27 p.m.  
Reported : Aug 10, 2022, 04:17 p.m.  
Sample ID :



187524

Test Description	Results	Units	Biological Reference Range
------------------	---------	-------	----------------------------

**BLOOD UREA LEVEL ( BUL )**

Sample Type : Serum

<b>Urea</b>	39.30	mg/dl	10 - 40
-------------	-------	-------	---------

[ Urease - GLDH ]

<b>Bun</b>	18.35	mg/dl	6 - 21
------------	-------	-------	--------

[ Calculated ]

Technique :- Done On Fully Automated Biochemistry Analyser ERBA EM-200

\*\*END OF REPORT\*\*

**Dr. Sudhamani S. MD**  
Consultant Pathologist  
Reg. No. : 90461

Patient Name : **MR. KUMAR HARISH**  
 Patient ID : 40267  
 Age / Sex : 32 years / Male  
 Referred by : MEDIWHEEL  
 Bill ID : 66888

Collected : Aug 10, 2022, 12:27 p.m.

Reported : Aug 10, 2022, 04:17 p.m.

Sample ID :



187524

Test Description	Results	Units	Biological Reference Range
------------------	---------	-------	----------------------------

### COMPLETE BLOOD COUNT

Sample Type : EDTA / Whole Blood

Hemoglobin	<b>12.5</b>	g/dl	13.0 - 17.0
RBC COUNT	4.91	Millions/c	4.5 - 5.5
PCV(Hematocrit)	<b>37.5</b>	%	40.0 - 50.0
Mean Cell Volume(MCV)	<b>76.37</b>	fl	80.0 - 100.0
Mean Cell Hemoglobin(MCH)	<b>25.46</b>	pg	27.0 - 33.0
Mean Cell Hb Conc(MCHC)	33.33	g/dl	32 - 36
RDW	12.6	%	11.50 - 14.50
Total Leucocytes (WBC) Count	5750	/cumm	4000-11000

### DIFFERENTIAL COUNT

Neutrophils	50	%	40 - 70
Lymphocytes	39	%	20 - 50
Eosionphils	<b>08</b>	%	01 - 06
Monocytes	02	%	00 - 08
Basophils	1	%	00-01

### SMEAR STUDY

RBC Morphology	<b>Hypochromia(+),Microcytosis(+)</b>		
WBC Morphology	<b>Eosinophilia.</b>		
Platelets On Smear	Adequate on Smear		
Platelet Count	223000	/cumm	150000 - 450000
MPV	8.5	fL	6.5 - 10.0

### **Comments :-**

#### **Method:-**

HB:-Colorimetric, Total WBC:-Impedance/Flow Cytometry, HCT, MCV, MCH, MCHC, RDW-CV:-Calculate, Diff. Count: Flow Cytometry / Manual Stained Smear Microscopy, RBC: Impedance, Platelets : Impedance Method.

#### **Technique :-**

Fully Automated 5 part Diff. Cell Counter .

All Test Results are subjected to stringent international External and Internal Quality Control Protocols

**\*\*END OF REPORT\*\***



**Dr. Sudhamani S. MD**  
 Consultant Pathologist  
 Reg. No. : 90461

Patient Name : **MR. KUMAR HARISH**  
Patient ID : 40267  
Age / Sex : 32 years / Male  
Referred by : MEDIWHEEL  
Bill ID : 66888

Collected : Aug 10, 2022, 12:27 p.m.  
Reported : Aug 10, 2022, 04:17 p.m.  
Sample ID :



187524

Test Description	Results	Units	Biological Reference Range
	<b><u>ESR</u></b>		
Sample Type : EDTA / Whole Blood			
ESR	10	Mm/hr	0 - 15
Method	Westergren		

\*\*END OF REPORT\*\*



**Dr. Sudhamani S. MD**  
Consultant Pathologist  
Reg. No. : 90461



Patient Name : **MR. KUMAR HARISH**  
Patient ID : 40267  
Age / Sex : 32 years / Male  
Referred by : MEDIWHEEL  
Bill ID : 66888

Collected : Aug 10, 2022, 12:27 p.m.  
Reported : Aug 10, 2022, 04:17 p.m.  
Sample ID :



187524

Test Description	Results	Units	Biological Reference Range
------------------	---------	-------	----------------------------

**TOTAL THYROXINE ( T4 )**

Sample Type : Serum

Total Thyroxine ( T4 ) [ CLIA ]	126.20	ng/ml	52 - 127
------------------------------------	--------	-------	----------

**\*\*END OF REPORT\*\***

**Dr. Sudhamani S. MD**  
Consultant Pathologist  
Reg. No. : 90461

Patient Name : **MR. KUMAR HARISH**  
Patient ID : 40267  
Age / Sex : 32 years / Male  
Referred by : MEDIWHEEL  
Bill ID : 66888

Collected : Aug 10, 2022, 12:27 p.m.  
Reported : Aug 10, 2022, 04:17 p.m.  
Sample ID :



187524

Test Description	Results	Units	Biological Reference Range
------------------	---------	-------	----------------------------

**TOTAL TRIIODOTHYRONINE (T3)**

Sample Type : Serum

TotalTriiodothyronine (T3) [ CLIA ]	1.95	ng/dL	0.69 - 2.15
--	------	-------	-------------

**\*\*END OF REPORT\*\***

**Dr. Sudhamani S. MD**  
Consultant Pathologist  
Reg. No. : 90461