

Pravara

Navneet

Dr. NAVNEET KUMAR

M.B.B.S.

Reg. - UMC-7523

Sharda Diagnostic Centre, Haldwari

 **बैंक ऑफ बरोडा**
Bank of Baroda





शुभम जौरी
Shubham Jouri

सदस्यता संख्या
E.C. No. **183371**



शुभम जौरी
सदस्यता संख्या 183371

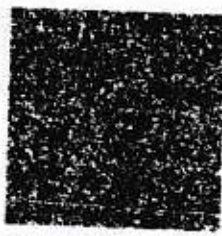

<p> भारत सरकार Government of India</p> <p></p> <p></p> <p>BHAWANA JOSHI Date of Birth/DOB: 09/11/1994 Female/ FEMALE</p> <p>Download Date: 17/08/2021</p> <p>Issue Date: 09/08/2021</p> <p>5718 0839 6167 VID : 9180 4358 2016 1442</p> <p>मेरा आधार, मेरी पहचान</p>	<p> भारतीय विशिष्ट पहचान प्राधिकरण Unique Identification Authority of India</p> <p></p> <p>Address: C/O: C S Joshi, Hno 02, Kalawati Colony RTO Road, Kusumkhera, Haridwari, Nainital, Uttarakhand - 263139</p> <p></p> <p>5718 0839 6167 VID : 9180 4358 2016 1442</p> <p>1947 help@uidai.gov.in www.uidai.gov.in</p>
---	--

A. Rawerup

Navneet
Dr. NAVNEET KUMAR
M.B.B.S.
Reg.- UMC-7523
Chandan Diagnostic Centre, Haridwar

GENERAL PHYSICAL EXAMINATION

NAME OF COMPANY Bank of Baroda DATE 03-10-2021
 CLIENT NAME BHAWANA JOSHI s/o, d/o C.S. JOSHI
 DATE OF BIRTH 09-11-1994 AGE 26 YEARS
 ADDRESS Kalawati colony RTO Road, Kusumkhera, Haldwani
 PHONE NO. 9755073475 OCCUPATION Banking
 PHOTO ID Bhavana Joshi NO. 5718 0839 6167
 MARITAL STATUS Un

MARK OF IDENTIFICATION Cut mark on left eye brow
 HEIGHT 149 cm WEIGHT 50 kg BMI 22.5
 CHEST EXP. 80 cm CHEST INS. 94 cm ABDOMEN 62 cm
 WAIST 80 cm HIP 90 cm
 BLOOD PRESSURE 108/68 PULSE RATE 78/min Regular
 RESPIRATION RATE

FAILMY HISORY	AGE OF LIVING	AGE AT DEATH	STATUS	YEAR
FATHER	53		Healthy	
MOTHER	47		Healthy	
BROTHER	24		Healthy	
SISTER	NA			
WIFE/HUSBAND	NA			
DEFORMITIES	NO			
POLIO	YES/NO	<input checked="" type="checkbox"/>	IF YES GIVE DETAILS	
PARALYSIS	YES/NO	<input checked="" type="checkbox"/>	IF YES GIVE DETAILS	



Since 1991

HISTORY OF CLIENT

IF YES , GIVE DETAILS



TAKING MEDICINE

YES/NO ✓

EYE VISION

DENTAL CHECKUP

YES/NO ✓

BLOOD PRESSURE

YES/NO ✓

DIABETES

YES/NO ✓

THYROID

SURGERY

GALL BLADDER

YES/NO ✓

APPENDIX

YES/NO ✓

HARNIA

YES/NO ✓

HYDROCLE

YES/NO ✓

CATRACT

YES/NO ✓

OPEN HEART SURGERY

YES/NO ✓

BY PASS SURGERY

YES/NO ✓

ANGIOGRAPHY

YES/NO ✓

PILES

YES/NO ✓

FISTULA

YES/NO ✓

ACCIDENT

YES/NO ✓

UTERUS

YES/NO ✓

HABITS

IF YES, GIVE DETAILS

SMOKING

YES/NO ✓

ALCOHOL

YES/NO ✓

PAN MASALA

YES/NO ✓

NUMBER OF CHILD.....No.....DATE OF BIRTH OF LAST BABY.....

I am giving my blood sample empty stomach

YES/NO ✓

URINE sample

YES/NO ✓

ECG

YES/NO ✓

FINAL IMPRESSION:

Certified that I examined that BHAWNA JOSHI.....s/o C.S. JOSHI.....is presently in good health and free from any cardio-respiratory/ communicable ailment and in my opinion, he is **fit / unfit** to join any organization.

Client Signature

Navneet
Dr. NAVNEET KUMAR
M.B.B.S.

Reg.- UMC-7523

Chandan Diagnostic Centre, Haldwani

Signature of Medical Examiner

Name & Qualification of the medical examiner



CHANDAN DIAGNOSTIC CENTRE

Add: Opp. Vishal Megamart, Nainital Road, Haldwani

Ph: 9235400975

CIN : U85110DL2003PLC308206



Since 1991



Patient Name	: Miss.BHAWANA JOSHI BOBE3679	Registered On	: 03/Oct/2021 11:05:15
Age/Gender	: 26 Y 10 M 24 D /F	Collected	: 03/Oct/2021 11:14:39
UHID/MR NO	: CHLD.0000071369	Received	: 03/Oct/2021 11:29:17
Visit ID	: CHLD0068802122	Reported	: 03/Oct/2021 15:46:37
Ref Doctor	: Dr.Mediwheel - Arcoferni Health Care Ltd.	Status	: Final Report

DEPARTMENT OF HAEMATOLOGY

MEDIWHEEL BANK OF BARODA MALE & FEMALE BELOW 40 YRS

Test Name	Result	Unit	Bio. Ref. Interval	Method
-----------	--------	------	--------------------	--------

Blood Group (ABO & Rh typing) * , Blood

Blood Group	AB
Rh (Anti-D)	POSITIVE

COMPLETE BLOOD COUNT (CBC) * , Blood

Haemoglobin	13.60	g/dl	13.5-17.5	PHOTOMETRIC
TLC (WBC)	4,930.00	/Cu mm	4000-10000	ELECTRONIC IMPEDANCE
DLC				
Polymorphs (Neutrophils)	56.00	%	55-70	ELECTRONIC IMPEDANCE
Lymphocytes	40.00	%	25-40	ELECTRONIC IMPEDANCE
Monocytes	2.00	%	3-5	ELECTRONIC IMPEDANCE
Eosinophils	2.00	%	1-6	ELECTRONIC IMPEDANCE
Basophils	0.00	%	< 1	ELECTRONIC IMPEDANCE
ESR				
Observed	14.00	Mm for 1st hr.		
Corrected	NR	Mm for 1st hr.	< 20	
PCV (HCT)	42.00	cc %	40-54	
Platelet count				
Platelet Count	2.53	LACS/cu mm	1.5-4.0	ELECTRONIC IMPEDANCE
PDW (Platelet Distribution width)	16.00	fl	9-17	ELECTRONIC IMPEDANCE
P-LCR (Platelet Large Cell Ratio)	32.20	%	35-60	ELECTRONIC IMPEDANCE
PCT (Platelet Hematocrit)	0.27	%	0.108-0.282	ELECTRONIC IMPEDANCE
MPV (Mean Platelet Volume)	10.90	fl	6.5-12.0	ELECTRONIC IMPEDANCE
RBC Count				
RBC Count	4.47	Mill./cu mm	3.7-5.0	ELECTRONIC IMPEDANCE



CHANDAN DIAGNOSTIC CENTRE

Add: Opp. Vishal Megamart, Nainital Road, Haldwani

Ph: 9235400975

CIN : U85110DL2003PLC308206



Since 1991



Patient Name	: Miss.BHAWANA JOSHI BOBE3679	Registered On	: 03/Oct/2021 11:05:15
Age/Gender	: 26 Y 10 M 24 D /F	Collected	: 03/Oct/2021 11:14:39
UHID/MR NO	: CHLD.0000071369	Received	: 03/Oct/2021 11:29:17
Visit ID	: CHLD0068802122	Reported	: 03/Oct/2021 15:46:37
Ref Doctor	: Dr.Mediwheel - Arcofemi Health Care Ltd.	Status	: Final Report

DEPARTMENT OF HAEMATOLOGY

MEDIWHEEL BANK OF BARODA MALE & FEMALE BELOW 40 YRS

Test Name	Result	Unit	Bio. Ref. Interval	Method
Blood Indices (MCV, MCH, MCHC)				
MCV	92.40	fl	80-100	CALCULATED PARAMETER
MCH	30.50	pg	28-35	CALCULATED PARAMETER
MCHC	33.00	%	30-38	CALCULATED PARAMETER
RDW-CV	11.60	%	11-16	ELECTRONIC IMPEDANCE
RDW-SD	35.90	fL	35-60	ELECTRONIC IMPEDANCE
Absolute Neutrophils Count	2,760.00	/cu mm	3000-7000	
Absolute Eosinophils Count (AEC)	98.00	/cu mm	40-440	

Chandan

Chandan Diagnostic Centre
Plot No.-1051, Near Chaudhary Kothi
Nainital Road, HALDWANI
Cont. No.- 9235400975



S. Jang

Dr. Sakshi Garg Tayal (MBBS, MD)
Pathology PDCC Oncopathology



Customer Care No.: 0522-6666600 E-mail: customercare.diagnostic@chandan.co.in Web: www.chandan.co.in

Home Sample Collection
1800-4342011

CHANDAN DIAGNOSTIC CENTRE

Add: Opp. Vishal Megamart, Nainital Road, Haldwani

Ph: 9235400975

CIN : U85110DL2003PLC308206



Since 1991



Patient Name	: Miss.BHAWANA JOSHI BOBE3679	Registered On	: 03/Oct/2021 11:05:15
Age/Gender	: 26 Y 10 M 24 D /F	Collected	: 03/Oct/2021 11:14:39
UHID/MR NO	: CHLD.0000071369	Received	: 03/Oct/2021 11:29:18
Visit ID	: CHLD0068802122	Reported	: 03/Oct/2021 12:51:44
Ref Doctor	: Dr.Mediwheel - Arcofemi Health Care Ltd.	Status	: Final Report

DEPARTMENT OF BIOCHEMISTRY

MEDIWHEEL BANK OF BARODA MALE & FEMALE BELOW 40 YRS

Test Name	Result	Unit	Bio. Ref. Interval	Method
Glucose Fasting Sample: Plasma	81.77	mg/dl	< 100 Normal 100-125 Pre-diabetes ≥ 126 Diabetes	GOD POD

Interpretation:

- Kindly correlate clinically with intake of hypoglycemic agents, drug dosage variations and other drug interactions.
- A negative test result only shows that the person does not have diabetes at the time of testing. It does not mean that the person will never get diabetes in future, which is why an Annual Health Check up is essential.
- I.G.T = Impaired Glucose Tolerance.



Chandan Diagnostic Centre
Plot No.-1051, Near Chaudhary Kothi
Nainital Road, HALDWANI
Cont. No.- 9235400975

Dr Vinod Ojha
MD Pathologist



Customer Care No.: 0522-6666600 E-mail: customercare.diagnostic@chandan.co.in Web: www.chandan.co.in

Home Sample Collection
1800-424-3011

CHANDAN DIAGNOSTIC CENTRE

Add: Opp. Vishal Megamart, Nainital Road, Haldwani

Ph: 9235400975

CIN : U85110DL2003PLC308206



Since 1991



Patient Name	: Miss.BHAWANA JOSHI BOBE3679	Registered On	: 03/Oct/2021 11:05:15
Age/Gender	: 26 Y 10 M 24 D /F	Collected	: 03/Oct/2021 11:14:39
UHID/MR NO	: CHLD.0000071369	Received	: 04/Oct/2021 12:05:39
Visit ID	: CHLD0069802122	Reported	: 04/Oct/2021 13:48:13
Ref Doctor	: Dr.Mediwheel - Arcofemi Health Care Ltd.	Status	: Final Report

DEPARTMENT OF BIOCHEMISTRY

MEDIWHEEL BANK OF BARODA MALE & FEMALE BELOW 40 YRS

Test Name	Result	Unit	Bio. Ref. Interval	Method
-----------	--------	------	--------------------	--------

GLYCOSYLATED HAEMOGLOBIN (HbA1C) **, EDTA BLOOD

Glycosylated Haemoglobin (HbA1c)	5.20	% NGSP		HPLC (NGSP)
Glycosylated Haemoglobin (Hb-A1c)	33.00	mmol/mol/IFCC		
Estimated Average Glucose (eAG)	102	mg/dl		

Interpretation:

NOTE:-

- eAG is directly related to A1c.
- An A1c of 7% -the goal for most people with diabetes-is the equivalent of an eAG of 154 mg/dl.
- eAG may help facilitate a better understanding of actual daily control helping you and your health care provider to make necessary changes to your diet and physical activity to improve overall diabetes management.

The following ranges may be used for interpretation of results. However, factors such as duration of diabetes, adherence to therapy and the age of the patient should also be considered in assessing the degree of blood glucose control.

Haemoglobin A1C (%) NGSP	mmol/mol / IFCC Unit	eAG (mg/dl)	Degree of Glucose Control Unit
> 8	>63.9	>183	Action Suggested*
7-8	53.0 -63.9	154-183	Fair Control
< 7	<63.9	<154	Goal**
6-7	42.1 -63.9	126-154	Near-normal glycemia
< 6%	<42.1	<126	Non-diabetic level

*High risk of developing long term complications such as Retinopathy, Nephropathy, Neuropathy, Cardiopathy, etc.

**Some danger of hypoglycemic reaction in Type I diabetics. Some glucose intolerant individuals and "subclinical" diabetics may demonstrate HbA1C levels in this area.

N.B. : Test carried out on Automated G8 90 SL TOSOH HPLC Analyser.

Chandan Diagnostic Centre
Plot No.-1051, Near Chaudhary Kothi
Nainital Road, HALDWANI
Cont. No.- 9235400975



Customer Care No.: 0522-6666600 E-mail: customercare.diagnostic@chandan.co.in Web.: www.chandan.co.in

Home Sample Collection
1800-4132000

PPF: Aug 2021

CHANDAN DIAGNOSTIC CENTRE

Add: Opp. Vishal Megamart, Nainital Road, Haldwani

Ph: 9235400975

CIN : U85110DL2003PLC308206



Since 1991



Patient Name	: Miss.BHAWANA JOSHI BOBE3679	Registered On	: 03/Oct/2021 11:05:15
Age/Gender	: 26 Y 10 M 24 D /F	Collected	: 03/Oct/2021 11:14:39
UHID/MR NO	: CHLD.0000071369	Received	: 04/Oct/2021 12:05:39
Visit ID	: CHLD0068802122	Reported	: 04/Oct/2021 13:48:13
Ref Doctor	: Dr.Mediwheel - Arcofemi Health Care Ltd.	Status	: Final Report

DEPARTMENT OF BIOCHEMISTRY

MEDIWHEEL BANK OF BARODA MALE & FEMALE BELOW 40 YRS

Test Name	Result	Unit	Bio. Ref. Interval	Method
-----------	--------	------	--------------------	--------

Clinical Implications:

*Values are frequently increased in persons with poorly controlled or newly diagnosed diabetes.

*With optimal control, the HbA 1c moves toward normal levels.

*A diabetic patient who recently comes under good control may still show higher concentrations of glycosylated hemoglobin. This level declines gradually over several months as nearly normal glycosylated *Increases in glycosylated hemoglobin occur in the following non-diabetic conditions: a. Iron-deficiency anemia b. Splenectomy

c. Alcohol toxicity d. Lead toxicity

*Decreases in A 1c occur in the following non-diabetic conditions: a. Hemolytic anemia b. chronic blood loss

*Pregnancy d. chronic renal failure. Interfering Factors:

*Presence of Hb F and H causes falsely elevated values. 2. Presence of Hb S, C, E, D, G, and Lepore (autosomal recessive mutation resulting in a hemoglobinopathy) causes falsely decreased values.



Chandan Diagnostic Centre
Plot No.-1051, Near Chaudhary Kothi
Nainital Road, HALDWANI
Cont. No.- 9235400975

Asim
Dr. Anupam Singh
M.B.B.S, M.D. (Pathology)



Customer Care No.: 0522-6666600 E-mail: customercare.diagnostic@chandan.co.in Web: www.chandan.co.in

Home Sample Collection
1800-470-5011

PDF Aug 2021

CHANDAN DIAGNOSTIC CENTRE

Add: Opp. Vishal Megamart, Nainital Road, Haldwani

Ph: 9235400975

CTN : U85110DL2003PLC308206



Since 1991



Patient Name	: Miss.BHAWANA JOSHI BOBE3679	Registered On	: 03/Oct/2021 11:05:16
Age/Gender	: 26 Y 10 M 24 D /F	Collected	: 03/Oct/2021 11:14:39
UHID/MR NO	: CHLD.0000071369	Received	: 03/Oct/2021 11:29:18
Visit ID	: CHLD0068802122	Reported	: 03/Oct/2021 12:51:34
Ref Doctor	: Dr.Mediwheel - Arcofemi Health Care Ltd.	Status	: Final Report

DEPARTMENT OF BIOCHEMISTRY

MEDIWHEEL BANK OF BARODA MALE & FEMALE BELOW 40 YRS

Test Name	Result	Unit	Bio. Ref. Interval	Method
BUN (Blood Urea Nitrogen) * Sample:Serum	10.41	mg/dL	7.0-23.0	CALCULATED
Creatinine Sample:Serum	0.84	mg/dl	0.5-1.2	MODIFIED JAFFES
e-GFR (Estimated Glomerular Filtration Rate) Sample:Serum	87.00	ml/min/1.73m ²	90-120 Normal - 60-89 Near Normal	CALCULATED
Uric Acid Sample:Serum	5.34	mg/dl	2.5-6.0	URICASE
L.F.T.(WITH GAMMA GT) * , Serum				
SGOT / Aspartate Aminotransferase (AST)	32.11	U/L	< 35	IFCC WITHOUT PSP
SGPT / Alanine Aminotransferase (ALT)	23.63	U/L	< 40	IFCC WITHOUT PSP
Gamma GT (GGT)	19.31	IU/L	11-50	OPTIMIZED SZAZING
Protein	7.14	gm/dl	6.2-8.0	BIRUET
Albumin	4.33	gm/dl	3.8-5.4	B.C.G.
Globulin	2.81	gm/dl	1.8-3.6	CALCULATED
A:G Ratio	1.54		1.1-2.0	CALCULATED
Alkaline Phosphatase (Total)	43.07	U/L	42.0-165.0	IFCC METHOD
Bilirubin (Total)	0.54	mg/dl	0.3-1.2	JENDRASSIK & GROF
Bilirubin (Direct)	0.19	mg/dl	< 0.30	JENDRASSIK & GROF
Bilirubin (Indirect)	0.35	mg/dl	< 0.8	JENDRASSIK & GROF
LIPID PROFILE (MINI) * , Serum				
Cholesterol (Total)	123.17	mg/dl	<200 Desirable 200-239 Borderline High > 240 High	CHOD-PAP
HDL Cholesterol (Good Cholesterol)	36.90	mg/dl	30-70	DIRECT ENZYMATIC
LDL Cholesterol (Bad Cholesterol)	74	mg/dl	< 100 Optimal 100-129 Nr. Optimal/Above Optimal 130-159 Borderline High 160-189 High > 190 Very High	CALCULATED
VLDL	12.57	mg/dl	10-33	CALCULATED
Triglycerides	62.83	mg/dl	< 150 Normal 150-199 Borderline High	GPO-PAP



CHANDAN DIAGNOSTIC CENTRE

Add: Opp. Vishal Megamart, Nainital Road, Haldwani

Ph: 9235400975

CIN : U85110DL2003PLC308206



Since 1991



Patient Name	: Miss.BHAWANA JOSHI BOBE3679	Registered On	: 03/Oct/2021 11:05:16
Age/Gender	: 26 Y 10 M 24 D /F	Collected	: 03/Oct/2021 11:14:39
UHID/MR NO	: CHLD.0000071369	Received	: 03/Oct/2021 11:29:18
Visit ID	: CHLD0068802122	Reported	: 03/Oct/2021 12:51:34
Ref Doctor	: Dr.Mediwheel - Arcofemi Health Care Ltd.	Status	: Final Report

DEPARTMENT OF BIOCHEMISTRY

MEDIWHEEL BANK OF BARODA MALE & FEMALE BELOW 40 YRS

Test Name	Result	Unit	Bio. Ref. Interval	Method
-----------	--------	------	--------------------	--------

200-499 High
>500 Very High



Chandan Diagnostic Centre
Plot No.-1051, Near Chaudhary Kothi
Nainital Road, HALDWANI
Cont. No.- 9235400975

Dr Vinod Ojha
MD Pathologist



Customer Care No.: 0522-6666600 E-mail: customercare.diagnostic@chandan.co.in Web.: www.chandan.co.in

Home Sample Collection
1800-411-7601

CHANDAN DIAGNOSTIC CENTRE

Add: Opp. Vishal Megamart, Nainital Road, Haldwani

Ph: 9235400975

CIN : U85110DL2003PLC308206



Patient Name	: Miss.BHAWANA JOSHI BOBE3679	Registered On	: 03/Oct/2021 11:05:15
Age/Gender	: 26 Y 10 M 24 D /F	Collected	: 03/Oct/2021 11:15:57
UHID/MR NO	: CHLD.0000071369	Received	: 03/Oct/2021 11:29:18
Visit ID	: CHLD0068802122	Reported	: 03/Oct/2021 14:09:51
Ref Doctor	: Dr.Mediwheel - Arcofemi Health Care Ltd.	Status	: Final Report

DEPARTMENT OF CLINICAL PATHOLOGY

MEDIWHEEL BANK OF BARODA MALE & FEMALE BELOW 40 YRS

Test Name	Result	Unit	Bio. Ref. Interval	Method
-----------	--------	------	--------------------	--------

URINE EXAMINATION, ROUTINE * , Urine

Color	PALE YELLOW			
Specific Gravity	1.025			
Reaction PH	Acidic (6.0)			DIPSTICK
Protein	ABSENT	mg %	< 10 Absent 10-40 (+) 40-200 (++) 200-500 (+++) > 500 (++++)	DIPSTICK
Sugar	ABSENT	gms%	< 0.5 (+) 0.5-1.0 (++) 1-2 (+++) > 2 (++++)	DIPSTICK
Ketone	ABSENT			DIPSTICK
Bile Salts	ABSENT			
Bile Pigments	ABSENT			
Urobilinogen(1:20 dilution)	ABSENT			
Microscopic Examination:				
Epithelial cells	OCCASIONAL			MICROSCOPIC EXAMINATION
Pus cells	OCCASIONAL			MICROSCOPIC EXAMINATION
RBCs	OCCASIONAL			MICROSCOPIC EXAMINATION
Cast	NIL			
Crystals	NIL			MICROSCOPIC EXAMINATION
Others	NIL			

SUGAR, FASTING STAGE * , Urine

Sugar, Fasting stage	ABSENT	gms%
----------------------	--------	------

Interpretation:

(+)	< 0.5
(++)	0.5-1.0
(+++)	1-2
(++++)	> 2

Chandan Diagnostic Centre
Plot No.-1051, Near Chaudhary Kothi
Nainital Road, HALDWANI
Cont. No.- 9235400975



Customer Care No.: 0522-8666600 E-mail: customercare.diagnostic@chandan.co.in Web: www.chandan.co.in

Home Sample Collection
1800-411-8011

CHANDAN DIAGNOSTIC CENTRE

Add: Opp. Vishal Megamart, Nainital Road, Haldwani

Ph: 9235400975

CIN : U85110DL2003PLC308206



Since 1991



Patient Name	: Miss. BHAWANA JOSHI BOBE3679	Registered On	: 03/Oct/2021 11:05:15
Age/Gender	: 26 Y 10 M 24 D /F	Collected	: 03/Oct/2021 11:15:57
UHID/MR NO	: CHLD.0000071369	Received	: 03/Oct/2021 11:29:18
Visit ID	: CHLD0068802122	Reported	: 03/Oct/2021 14:09:51
Ref Doctor	: Dr.Mediwheel - Arcofemi Health Care Ltd.	Status	: Final Report

DEPARTMENT OF CLINICAL PATHOLOGY

MEDIWHEEL BANK OF BARODA MALE & FEMALE BELOW 40 YRS

Test Name	Result	Unit	Bio. Ref. Interval	Method
-----------	--------	------	--------------------	--------



Chandan Diagnostic Centre
Plot No.-1051, Near Chaudhary Kothi
Nainital Road, HALDWANI
Cont. No.- 9235400975

Dr. Sakshi Garg Tayal (MBBS, MD)
Pathology PDCC Oncopathology



Customer Care No.: 0522-6666600 E-mail: customercare.diagnostic@chandan.co.in Web.: www.chandan.co.in

Home Sample Collection
1800-4 Page 1 of 11

CHANDAN DIAGNOSTIC CENTRE

Add: Opp. Vishal Megamart, Nainital Road, Haldwani

Ph: 9235400975

CIN : U85110DL2003PLC308206



Patient Name	: Miss.BHAWANA JOSHI BOBE3679	Registered On	: 03/Oct/2021 11:05:15
Age/Gender	: 26 Y 10 M 24 D /F	Collected	: 03/Oct/2021 11:14:39
UHID/MR NO	: CHLD.0000071369	Received	: 03/Oct/2021 11:29:18
Visit ID	: CHLD0068802122	Reported	: 03/Oct/2021 17:07:24
Ref Doctor	: Dr.Mediwheel - Arcofemi Health Care Ltd.	Status	: Final Report

DEPARTMENT OF IMMUNOLOGY

MEDIWHEEL BANK OF BARODA MALE & FEMALE BELOW 40 YRS

Test Name	Result	Unit	Bio. Ref. Interval	Method
-----------	--------	------	--------------------	--------

THYROID PROFILE - TOTAL * , Serum

T3, Total (tri-iodothyronine)	169.20	ng/dl	84.61-201.7	CLIA
T4, Total (Thyroxine)	8.99	ug/dl	3.2-12.6	CLIA
TSH (Thyroid Stimulating Hormone)	0.90	μIU/mL	0.27 - 5.5	CLIA

Interpretation:

0.3-4.5	μIU/mL	First Trimester
0.5-4.6	μIU/mL	Second Trimester
0.8-5.2	μIU/mL	Third Trimester
0.5-8.9	μIU/mL	Adults 55-87 Years
0.7-27	μIU/mL	Premature 28-36 Week
2.3-13.2	μIU/mL	Cord Blood > 37Week
0.7-64	μIU/mL	Child(21 wk - 20 Yrs.)
1-39	μIU/mL	Child 0-4 Days
1.7-9.1	μIU/mL	Child 2-20 Week

- 1) Patients having low T3 and T4 levels but high TSH levels suffer from primary hypothyroidism, cretinism, juvenile myxedema or autoimmune disorders.
- 2) Patients having high T3 and T4 levels but low TSH levels suffer from Grave's disease, toxic adenoma or sub-acute thyroiditis.
- 3) Patients having either low or normal T3 and T4 levels but low TSH values suffer from iodine deficiency or secondary hypothyroidism.
- 4) Patients having high T3 and T4 levels but normal TSH levels may suffer from toxic multinodular goiter. This condition is mostly a symptomatic and may cause transient hyperthyroidism but no persistent symptoms.
- 5) Patients with high or normal T3 and T4 levels and low or normal TSH levels suffer either from T3 toxicosis or T4 toxicosis respectively.
- 6) In patients with non thyroidal illness abnormal test results are not necessarily indicative of thyroidism but may be due to adaptation to the catabolic state and may revert to normal when the patient recovers.
- 7) There are many drugs for eg. Glucocorticoids, Dopamine, Lithium, Iodides, Oral radiographic dyes, etc. which may affect the thyroid function tests.
- 8) Generally when total T3 and total T4 results are indecisive then Free T3 and Free T4 tests are recommended for further confirmation along with TSH levels.



Chandan Diagnostic Centre
Plot No.-1051, Near Chaudhary Kothi
Nainital Road, HALDWANI
Cont. No.- 9235400975

Dr Vinod Ojha
MD Pathologist



Customer Care No.: 0522-6666800 E-mail: customercare.diagnostic@chandan.co.in Web: www.chandan.co.in

Home Sample Collection
1800-4 1000 11

CHANDAN DIAGNOSTIC CENTRE

Add: Opp. Vishal Megamart, Nainital Road, Haldwani

Ph: 9235400975

CIN : U85110DL2003PLC308206



Since 1991



Patient Name	: Miss. BHAWANA JOSHI BOBE3679	Registered On	: 03/Oct/2021 11:05:16
Age/Gender	: 26 Y 10 M 24 D /F	Collected	: N/A
UHID/MR NO	: CHLD.0000071369	Received	: N/A
Visit ID	: CHLD0068802122	Reported	: 04/Oct/2021 17:07:49
Ref Doctor	: Dr. Mediwheel - Arcofemi Health Care Ltd.	Status	: Final Report

DEPARTMENT OF X-RAY

MEDIWHEEL BANK OF BARODA MALE & FEMALE BELOW 40 YRS

X-RAY DIGITAL CHEST PA **

(500 mA COMPUTERISED UNIT SPOT FILM DEVICE)

DIGITAL CHEST P-A VIEW:-

- Trachea is central in position
- Bilateral hilar shadows are normal
- Bilateral lung fields appear grossly unremarkable.
- Pulmonary vascularity & distribution are normal.
- Cardiac size & contours are normal.
- Costo-phrenic angles are bilaterally clear.
- Diaphragmatic shadows are normal on both sides.
- Bony cage is normal.
- Soft tissue shadow appears normal.

IMPRESSION:- NORMAL SKIAGRAM IN PRESENT SCAN.

(Adv: - Clinico-pathological correlation and further evaluation).

***** End Of Report *****

(*) Test not done under NABL accredited Scope, (**) Test Performed at Chandan Speciality Lab.

Result/s to Follow:

STOOL, ROUTINE EXAMINATION, GLUCOSE PP, SUGAR, PP STAGE, ECG / EKG, ULTRASOUND WHOLE ABDOMEN (UPPER & LOWER)



Chandan Diagnostic Centre
Plot No.-1051, Near Chaudhary Kothi,
Nainital Road, HALDWANI
Cont. No. - 9235400975

Dr. Navneet Kumar (MD Radiodiagnosis)

This report is not for medico legal purpose. If clinical correlation is not established, kindly repeat the test at no additional cost within seven days.

Facilities: Pathology, Bedside Sample Collection, Health Check-ups, Digital X-Ray, ECG (Bedside also), Allergy Testing, Test And Health Check-ups, Ultrasonography, Sonomammography, Bone Mineral Density (BMD), Doppler Studies, 2D Echo, CT Scan, MRI, Blood Bank, TMT, EEG, PFT, OPG, Endoscopy, Digital Mammography, Electromyography (EMG), Nerve Conduction Velocity, Audiometry, Brainstem Evoked Response Audiometry (BERA), Colonoscopy, Ambulance Services, Online Booking Facilities for Diagnostic Tests.

*Facilities Available at Home Sample Collection

Customer Care No.: 0522-6666600 E-mail: customercare.diagnostic@chandan.co.in Web: www.chandan.co.in

1800-415-0007



Chandan Diagnostic Centre, Haldwani - 1

Age / Gender: 26/Female Date and Time: 3rd Oct 21 11:38 AM
Patient ID: CHLD0068802122
Patient Name: Miss.BHAWANA JOSHI BOBE3679

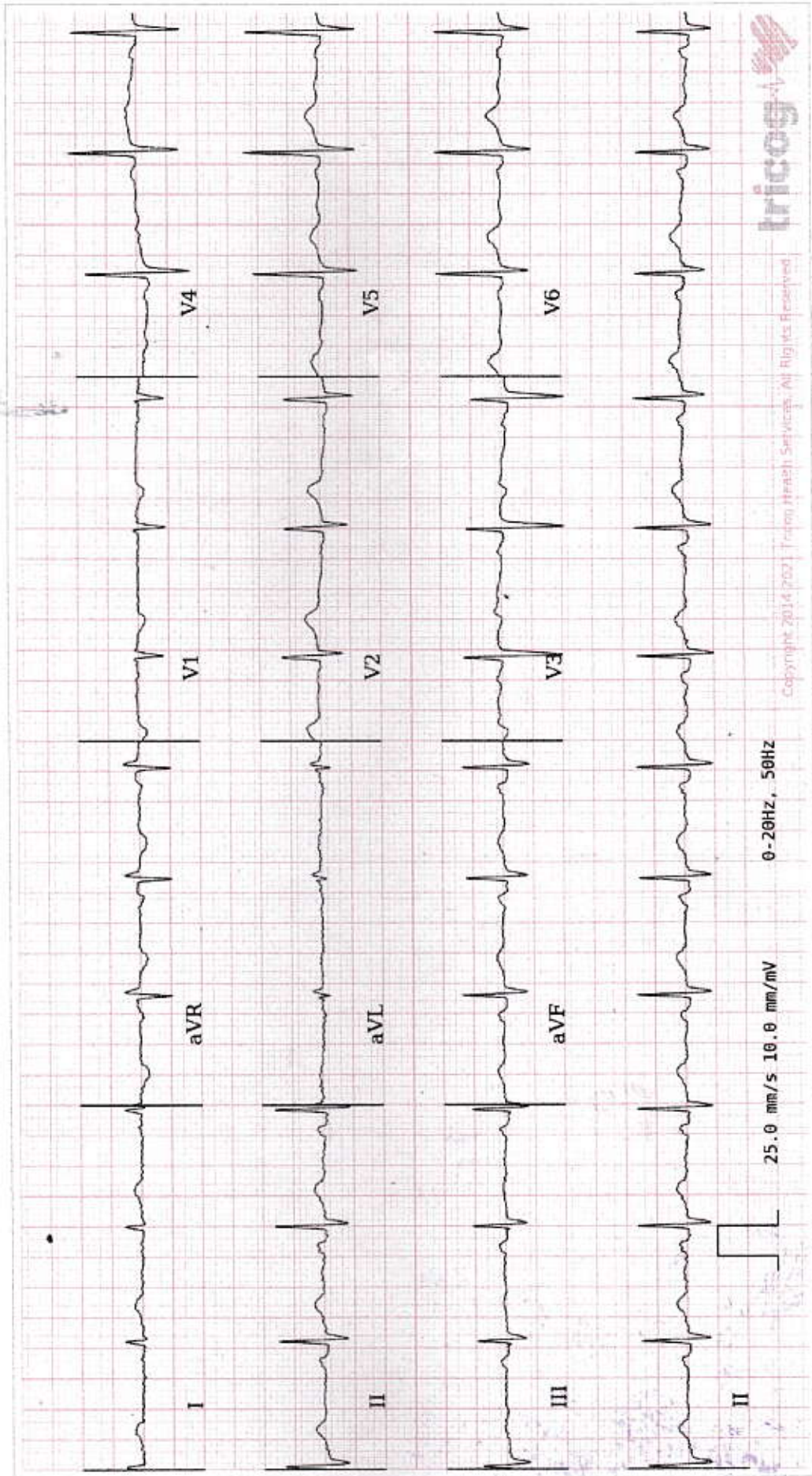

AR: 77 bpm VR: 77 bpm QRSD: 84 ms QT: 382 ms QTc: 432 ms PRI: 152 ms P-R-T: 76° 68° 60°

ECG Within Normal Limits: Sinus Rhythm, Normal Axis. Please correlate clinically.
Plot No.-1051, Near Chaudhary Kothi
Nainital Road, HALDWANI
Cont. No.- 9335400875

AUTHORIZED BY  **Dr. Chanti**
MD, DM: Cardiology
63382
REPORT  **Dr. Vishwa**

Disclaimer: Analysis in this report is based on ECG alone and should only be used as an adjunct to clinical history, symptoms and results of other invasive and non-invasive tests and must be interpreted by a qualified physician.