

Facilities:

All Clinical Biomedical & Hematology Investigations including Bone Marrow Examination
VPT, Podiascan & Complete Foot Care (First Time in Purvanchal)
All Hormonal Investigation by Chemiluminescent Method
Visceral Fat by (AB-140) Ambulatory BP Monitoring
CGMS & Insulin Pump Available
PFT, 2D-ECHO (Color Doppler), Holter, TMT, Cardiac-3 available
VIA, VILI, Colposcopy available
Special Endocrinological Investigation Protocols.

ISO 9001:2008 Certified
Mobile: 9389994334, 9554572190, 9453837595



Panacea Pathology

Clinical Reference Lab

Persistence, Preparedness and Precision
EQAS (CMC Vellore Attached) & IQAS System
पूर्वांचल की सर्वोत्तम गुणवत्ता वाली पैथोलॉजी

PATIENT NAME : NIKHIL SRIVASTAVA

AGE/GENDER : 26 YRS/MALE

REFD BY DR. : ARCO FEMI HEALTHCARE LTD.

RECEIVED DATE : 12-11-2022 (10:28 AM)

SAMPLE : BLOOD & URINE

REPORT DATE : 12-11-2022 (07:15 PM)

PATHOLOGY REPORT

COMPLETE BLOOD COUNT (CBC)

TEST	LAB TEST VALUES	NORMAL RANGE
HEMOGRAM		
HEMOGLOBIN (FLOW CYTOMETRY)	16.4	13 – 16 gm/dl
TOTAL LEUCOCYTE COUNT (TLC)	6,000	4000 – 11000
RBC COUNT	5.81	3.5 – 5.5
PCV (HCT)	38.2	37 – 47
MCV	87.3	80 – 95
MCH	28.1	28 – 34
MCHC	32.2	30 – 36
PLATELET COUNT	1,02,000	1,50,000 – 4,00,000
E.S.R. (WINTROBE FIRST HOURS)	8.0	20 mm/1 st hr
DIFFERENTIAL LEUCOCYTE		
NEUTROPHILS	49	40 – 75%
LYMPHOCYTES	43	20 – 45%
EOSINOPHILS	04	1 – 6%
MONOCYTES	04	2 – 8%
BASOPHILS	00	< 2 %

RENAL & KIDNEY PROFILE, SERUM

TEST	LAB TEST VALUES	NORMAL RANGE
RENAL FUNCTION TESTS		
BLOOD UREA NITROGEN (BUN)	12.0	10 – 50 mg/dl
SERUM CREATININE	0.99	0.60 – 1.60 mg/dl
URIC ACID	4.16	3.60 – 7.70 mg/dl
ALKALINE PHOSPHATASE (ALP)	110.0	142 – 353 mg/dl
TOTAL PROTIENS	7.25	0 – 39 mg/dl
ALBUMIN	4.00	3.8 – 5.4 mg/dl
SERUM GLOBULIN	3.25	2.1 – 3.5 mg/dl
CALCIUM	9.8	8.80 – 10.20
PHOSPHORUS	3.92	2.50 – 5.00
SERUM SODIUM NA+	139.8	135.00 – 155.00 mEq/Ltr
SERUM POTASIUM K+	4.28	3.60 – 5.50 mEq/Ltr
ICALCIUM	1.25	1.10 – 1.35 mmol/L
SERUM CHLORIDE CL+	103.3	98.00 – 110.00 mEq/Ltr

PANACEA HOSPITAL
UNIT OF AAROHA HEALTH CARE PVT. LTD.
REG. NO.: AL/1599
B.36/44, B-4, KABIR NAGAR
DURGAKUND, VARANASI
M.D., Pathology

PAGE 1

Lab Technician

Timing : 8.00 a.m. to 9.00 p.m. (Sunday 8.00 a.m. to 3.00 p.m.)

This Report is not valid for medico legal purpose

Note: These tests have technical limitations. Clinico-pathological interpretation is necessary. In case of any disparity test may be repeated immediately.

Address : 36/44 FK Kabir Nagar, Durgakund, Varanasi – 221005

Email: dramishra@gmail.com, drpallaviojha@gmail.com Website: panaceahospital.org

al Biomedical & Hematology Investigations
 ing Bone Marrow Examination
 Podiascan & Complete Foot Care (First Time in Purvanchal)
 Hormonal Investigation by Chemiluminescent Method
 sceral Fat by (AB-140) Ambulatory BP Monitoring
 GMS & Insulin Pump Available
 PFT, 2D-ECHO (Color Doppler), Holter, TMT, Cardiac-3 available
 VIA, VILI, Colposcopy available
 Special Endocrinological Investigation Protocols.

ISO 9001:2008 Certified
 Mobile: 9389994334, 9554572190, 9453837595



Panacea Pathology

Clinical Reference Lab

Persistence, Preparedness and Precision
 EQAS (CMC Vellore Attached) & IQAS System
 पूर्वीचल की सर्वोत्तम गुणवत्ता वाली पैथोलॉजी

PATIENT NAME : NIKHIL SRIVASTAVA	AGE/GENDER : 26 YRS/MALE
REFD BY DR. : ARCO FEMI HEALTHCARE LTD.	RECEIVED DATE : 12-11-2022 (10:28 AM)
SAMPLE : BLOOD & URINE	REPORT DATE : 12-11-2022 (07:15 PM)

PATHOLOGY REPORT

LIPID PROFILE, SERUM

TEST	LAB TEST VALUES	NORMAL RANGE
BLOOD CHEMISTRY		
TOTAL CHOLESTEROL (SERUM)	156.0	Desirable:- < 200 mg/dl Borderline:- 200 – 239 mg/dl High:- & gt; 240 mg/dl
TRIGLYCERIDES (SERUM)	142.0	35 – 170 mg/dl
HDL CHOLESTEROL (SERUM)	38.0	35.30 – 79.50 mg/dl
LDL CHOLESTEROL (SERUM)	89.4	& lt; 130 mg/dl
VLDL	28.40	& lt; 40 mg/dl
NON HDL	72.0	0.00 – 100.00 mg/dl
CHOLESTROL/HDL RATIO	4.10	& lt; 3.0 Low Risk Ratio 3.0 – 5.0 Avg Risk & lt; 5.0 High Risk
LDL/HDL RATIO	2.34	& lt; 3 Ratio

ESR

TEST	LAB TEST VALUES
BLOOD GROUP ABO & RH FACTOR	
BLOOD GROUP	"B"
RH FACTOR	POSITIVE

GLYCOSYLATED HEMOGLOBIN (HBA1C)

TEST	LAB TEST VALUES	NORMAL RANGE
HBA1C	5.4	Normal : <5.97 % Good Control : 5.97 – 6.81% Fair Control : 6.81 – 7.65% Poor Control : >7.65%

THYROID PROFILE (T3, T4, TSH)

TEST	LAB TEST VALUES	NORMAL RANGE
THYROID FUNCTION TEST		
T3	1.19	0.60 – 1.81 ng/ml
T4	8.00	4.50 – 10.90 ug/dl
TSH	2.15	0.39 – 6.10 uIU/mL

PAGE 2

Lab Technician

PANACEA HOSPITAL
 UNIT OF AAROA HEALTHCARE PVT. LTD.
 REG. NO. 1500
 B.36/44, B-4, KABIR NAGAR
 DURGAKUND, VARANASI
 M.D., Pathology

Timing : 8.00 a.m. to 9.00 p.m. (Sunday 8.00 a.m. to 3.00 p.m.)

This Report is not valid for medico legal purpose

Note: These tests have technical limitations. Clinico-pathological interpretation is necessary. In case of any disparity test may be repeated immediately.

Address : 36/44 FK Kabir Nagar, Durgakund, Varanasi – 221005

Email: dramishra@gmail.com, drpallaviojha@gmail.com Website: panaceahospital.org

al Biomedical & Hematology Investigations
ng Bone Marrow Examination
Podiascan & Complete Foot Care (First Time in Purvanchal)
Hormonal Investigation by Chemiluminescent Method
sceral Fat by (AB-140) Ambulatory BP Monitoring
CGMS & Insulin Pump Available
PFT, 2D-ECHO (Color Doppler), Holter, TMT, Cardiac-3 available
VIA, VILI, Colposcopy available
Special Endocrinological Investigation Protocols.

ISO 9001:2008 Certified
Mobile: 9389994334, 9554572190, 9453837595



Panacea Pathology

Clinical Reference Lab

Persistence, Preparedness and Precision
EQAS (CMC Vellore Attached) & IQAS System
पूर्वाचल की सर्वोत्तम गुणवत्ता वाली पैथोलॉजी

PATIENT NAME : NIKHIL SRIVASTAVA

AGE/GENDER : 26 YRS/MALE

REFD BY DR. : ARCO FEMI HEALTHCARE LTD.

RECEIVED DATE : 12-11-2022 (10:28 AM)

SAMPLE : BLOOD & URINE

REPORT DATE : 12-11-2022 (07:15 PM)

PATHOLOGY REPORT

LIVER PROFILE TEST, SERUM

TEST	LAB TEST VALUES	NORMAL RANGE
BIO CHEMISTRY		
TOTAL BILIRUBIN	0.72	0.0 - 1.1 mg/dl
DIRECT BILIRUBIN	0.22	0.0 - 0.2 mg/dl
INDIRECT BILIRUBIN	0.50	< 0.90 mg/dl
SGOT (AST)	24.6	0 - 52 mg/dl
SGPT (ALT)	28.2	0 - 39 mg/dl
GGT (GYT)	21.0	< 55 U/L
AG RATIO	1.96	-

PSA, TOTAL

TEST	LAB TEST VALUES	NORMAL RANGE
PSA	0.93	0.00 - 4.00 mg/dl

URINE ROUTINE EXAMINATION

TEST	LAB TEST VALUES	NORMAL RANGE
PHYSICAL EXAMINATION		
QUANTITY	28	ML
COLOUR	STRAW	PALE YELLOW
APPEARANCE	CLEAR	CLEAR
SPECIFIC GRAVITY	1.010	1.01 - 1.03
PH	5.5	4.7 - 7.5
CHEMICAL EXAMINATION		
GLUCOSE	Not Detected	Not Detected
PROTEIN	NIL	Not Detected
MICROSCOPIC EXAMINATION		
PUS CELLS	1-2	0-5
RBC	Not Detected	Not Detected
EPITHELIAL CELLS	1-2	0-5
CASTS	Not Detected	Not Detected
CRYSTALS	Not Detected	Not Detected
BACTERIA	Not Detected	Not Detected

PAGE 3

Lab Technician

PANACEA HOSPITAL
A UNIT OF AAROH HEALTHCARE PVT. LTD.
REG. NO. AL 1500
B.36/44, B-4, KABIR NAGAR
DURGAKUND, VARANASI
M.D., Pathology

Timing : 8.00 a.m. to 9.00 p.m. (Sunday 8.00 a.m. to 3.00 p.m.)

This Report is not valid for medico legal purpose

Note: These tests have technical limitations. Clinico-pathological interpretation is necessary. In case of any disparity test may be repeated immediately.

Address : 36/44 FK Kabir Nagar, Durgakund, Varanasi - 221005

Email: dramishra@gmail.com, drpallaviojha@gmail.com Website: panaceahospital.org

Medical Biomedical & Hematology Investigations
Bone Marrow Examination
Podiascan & Complete Foot Care (First Time in Purvanchal)
Hormonal Investigation by Chemiluminescent Method
Visceral Fat by (AB-140) Ambulatory BP Monitoring
CGMS & Insulin Pump Available
PFT, 2D-ECHO (Color Doppler), Holter, TMT, Cardiac-3 available
VIA, VILI, Colposcopy available
Special Endocrinological Investigation Protocols.

ISO 9001:2008 Certified
Mobile: 9389994334, 9554572190, 9453837595



Panacea Pathology Clinical Reference Lab

Persistence, Preparedness and Precision
EQAS (CMC Vellore Attached) & IQAS System
पूर्वांचल की सर्वोत्तम गुणवत्ता वाली पैथोलॉजी

PATIENT NAME : NIKHIL SRIVASTAVA	AGE/GENDER : 26 YRS/MALE
REFD BY DR. : ARCO FEMI HEALTHCARE LTD.	RECEIVED DATE : 12-11-2022 (10:28 AM)
SAMPLE : BLOOD & URINE	REPORT DATE : 12-11-2022 (07:15 PM)

FASTING BLOOD SUGER

TEST	LAB TEST VALUES	NORMAL RANGE
RBS		
FASTING BLOOD SUGER	70.3	110-125 mg/dl

----- End of Report -----

PANACEA HOSPITAL
A UNIT OF AAROH HEALTHCARE PVT. LTD
REG. NO. AL-1500
B.36/44, B-4, KABIR NAGAR
DURGAKUND, VARANASI

Lab Technician

M.D., Pathology

Timing : 8.00 a.m. to 9.00 p.m. (Sunday 8.00 a.m. to 3.00 p.m.)

This Report is not valid for medico legal purpose

Note: These tests have technical limitations. Clinico-pathological interpretation is necessary. In case of any disparity test may be repeated immediately.

Address : 36/44 FK Kabir Nagar, Durgakund, Varanasi – 221005

Email: dramishra@gmail.com, drpallaviojha@gmail.com Website: panaceahospital.org



भारतीय विशिष्ट पहचान प्राधिकरण

Unique Identification Authority of India



पता:

S/O जीतेन्द्र कुमार श्रीवास्तव, मोखतार टोली, डॉक्टर
लाला सुरज नंदन प्रसाद के सामने, नाला रोड कदम कुआँ,
पटना, पटना,
बिहार - 800003

Address:

S/O Jitendra Kumar Srivastava, Mokhtar
Toli, Opposite Doctor lala Suraj Nandan
Prasad, Nala Road Kadam Kuan, Patna,
Patna,
Bihar - 800003



9550 4995 8404

VID : 9111 0530 5159 7105



1947



help@uidai.gov.in



www.uidai.gov.in



PANACEA HOSPITAL

B 36/44 F.K KABIR NAGAR, DURGAKUND
TOLLFREE NO-18001233070.
Whatsapp No - 8795832852
www.piire.org



OP Slip

Print Date : 12-Nov-2022 11:22AM



UHID No :- UD-22230002517	OP No :- OP-22230009644	OP Date :- 12 Nov 2022 11:21AM
Patient Name :- Mr NIKHIL SRIVASTAV	Age/Sex :- 26 Y/Male	Mobile No :- 9939889334
Father :-	Department :- DIABETES, ENDOCRINOLOGY & METABOLIC PHYSICIAN	
Pay Type :- Cash	Consultant :- Dr ASHUTOSH MISHRA (MD(MEDICINE), IMS, BHU)	
Token No :- NOR. - 8	Paid/Bal :- 0.00 / 500.00	
Patient Type :- Normal		
Address :- FATEPUR, varanasi		

BP :- 120/70
 height :- 178
 Weight (kg) :- 76.4
 BMI :-
 SpO2: 98
 PR: 68
 WC: 92
 NC: 39

Rx
C/O

Emphysema.

Pamnto asthma.

Res.
~~Soeb. oclment Rx 1/2~~
~~Co. RL. Doxony (100) on~~

PIA 2 month

Res.

Res. Arsh Ar (200)

Foraygn

Res. oclment Rx 1/2

PIA 2 month

Printed By : Mr NITIN YADAV
Created By : Mr NITIN YADAV



भारत सरकार
Government of India



Download Date: 26/02/2021



निखिल श्रीवास्तव
Nikhil Srivastava
जन्म तिथि/DOB: 21/08/1996
पुरुष/ MALE

Issue Date: 30/09/2020

9550 4995 8404

VID : 9111 0530 5159 7105

मेरा **आधार**, मेरी पहचान

12/12/2012

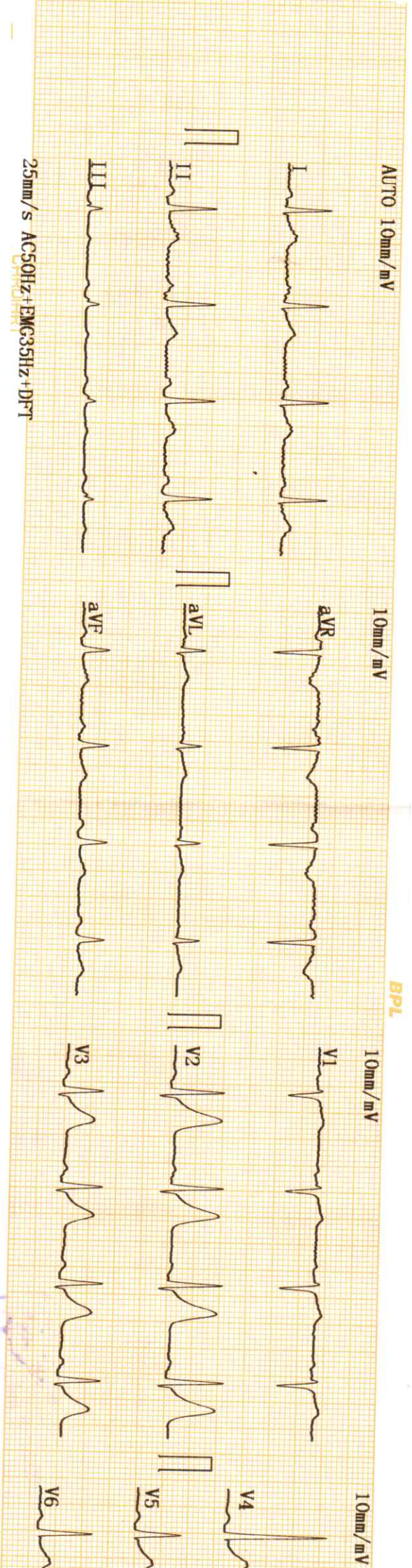

AUTO 10mm/mV

10mm/mV

10mm/mV

10mm/mV

25mm/s ACS0Hz+EMG35Hz+DFT

BPL

I

II

III

aVR

aVL

aVF

V1

V2

V3

V4

V5

V6

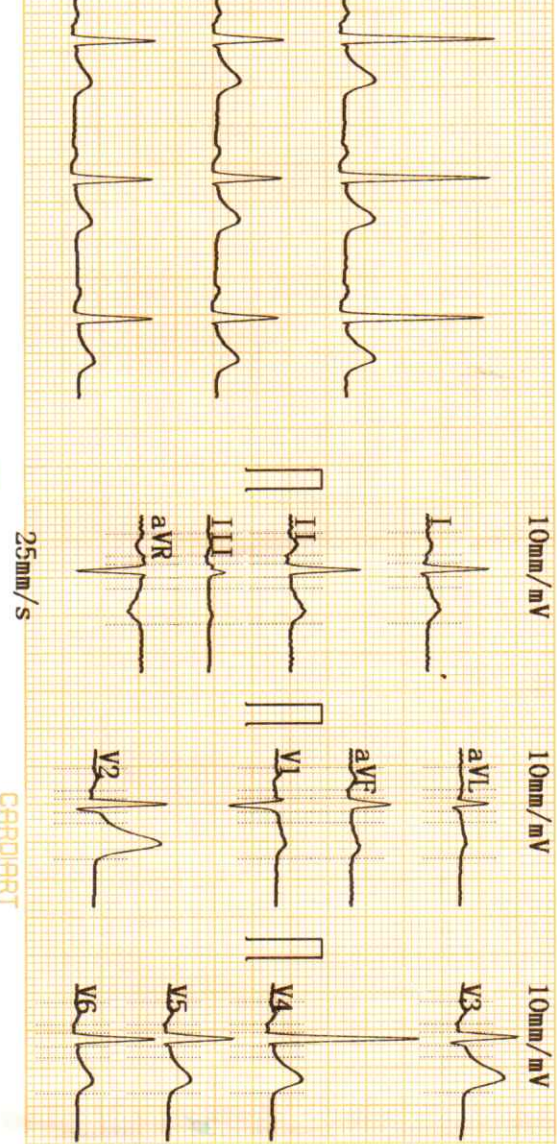

2022-11-12 11:37

<< Conclusions >>

Normal Sinus Rhythm;
Cardiac electric axis normal;

Age : _____ kg **Report need physician confirm**
Weight : _____

ID	:	
Name	:	
Sex	:	
Height	:	
SYS	:	
DIA	:	
HR	[bpm]	: 81
PR Interval	[ms]	: 166
P Duration	[ms]	: 120
QRS Duration	[ms]	: 74
T Duration	[ms]	: 192
QT/QTc	[ms]	: 325/378
P/QRS/T Axis	[deg]	: 48.4/46.0/41.8
R(V5)/S(V1)	[mV]	: 0.90/0.62
R(V5)+S(V1)	[mV]	: 1.52

Physician _____

[Signature]
DR. PALLAV MISHRA
 (MBBS, MD(GENERAL MEDICINE))
 MCI Reg. No. 52033

BPL



PANACEA HOSPITAL

A shelter for many hearts A Home for many lives

(An ISO 9001:2008 Certified Organisation)

Lab Attached with CMC Vellore Under EQAS Scheme

Name	MR.NIKHIL SRIVASTAV	Sex /Age	26Y/M	Date	12/11/2022
Ref. by	DR.ASHUTOSH MISHRA(MD)	BSA - m ²		Echo window	fair

Echo - Cardiography

MITRAL VALVE Doppler	AML - normal morphology MV Flow - E - 0.9 A-0.5 E/A=1.81	PML - normal morphology MVA - 3.0 cm ² Mitral Regurgitation - No
TRICUSPID VALVE Doppler	Normal TV Flow - No	Tricuspid Regurgitation - No
PULMONARY VALVE Doppler	Normal PV Flow - No	Pulmonary Regurgitation - No
AORTIC VALVE Doppler	Trileaflet-No AV Flow - no	Aortic Regurgitation - No
MEASUREMENT	Aorta -25.1 (20-38) mm IVS ed - 6.9 (6 -12) mm LVID ed - 46.3 (35 - 55) mm LVPW ed - 12.0 (6 -12) mm OA - 7 (> 5) mm	LA -25.7 (24-32) mm IVS es -21.7 (6 - 12) mm LVID es - 28.0 (24 - 40) mm LVPW es - 14.3 (6 -12) mm EPSS - 06 (< 9) mm

CONCLUSION *All cardiac chamber dimensions are WNL
No valvular abnormalities
Good LV systolic function present Modified Simpson's method (4C, 2C) (LVEF-70%)
No diastolic dysfunction present (E/A = 1.81) by tissue Doppler (E/e'=6.2)
No RWMA
No pericardial effusion.
Intact IAS / IV
No PAH
No intra cardiac mass /thrombus /vegetation*

IMPRESSION *Normal Echocardiogram*



Nijaj Mishra
Physician Assistant
(PIIRE)

Dr. Pallavi Mishra
MBBS, MD (MED) Lucknow
Echocardiography Specialist, MIAE
Non-invasive cardiologist
Women Cardiologist

Address : Kabir Nagar (Near Sanjay Shiksha Niketan), Durgakund, Varanasi

Mobile : 9554572190 / 9453837595 / Recpn. 9389994334

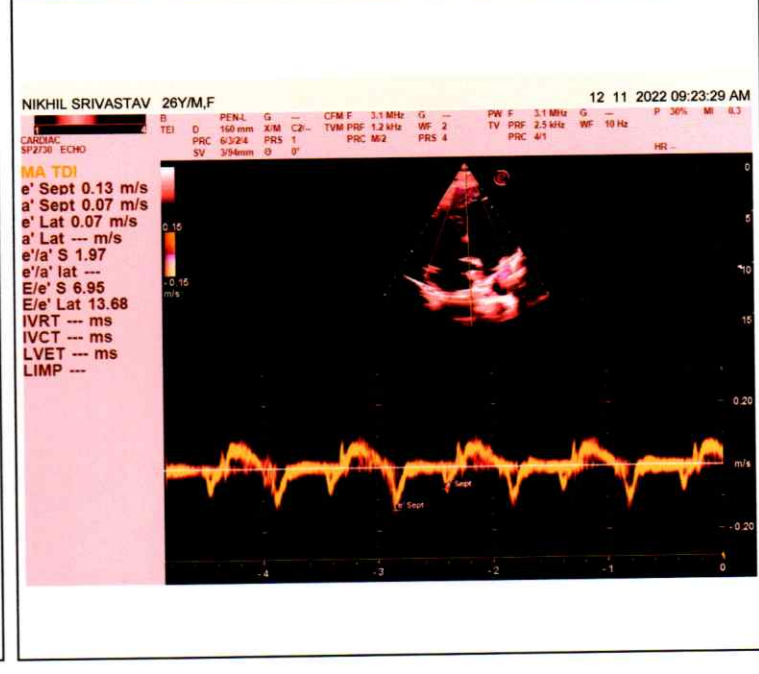
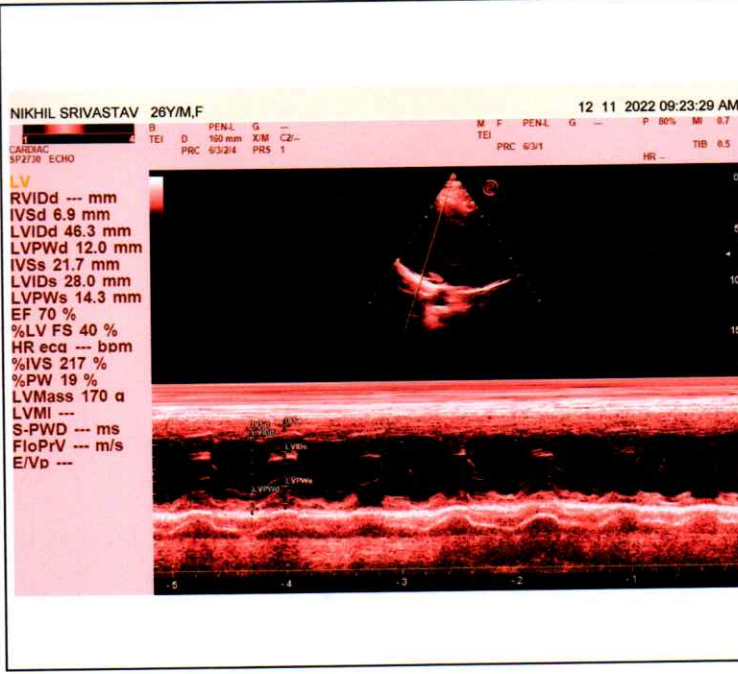
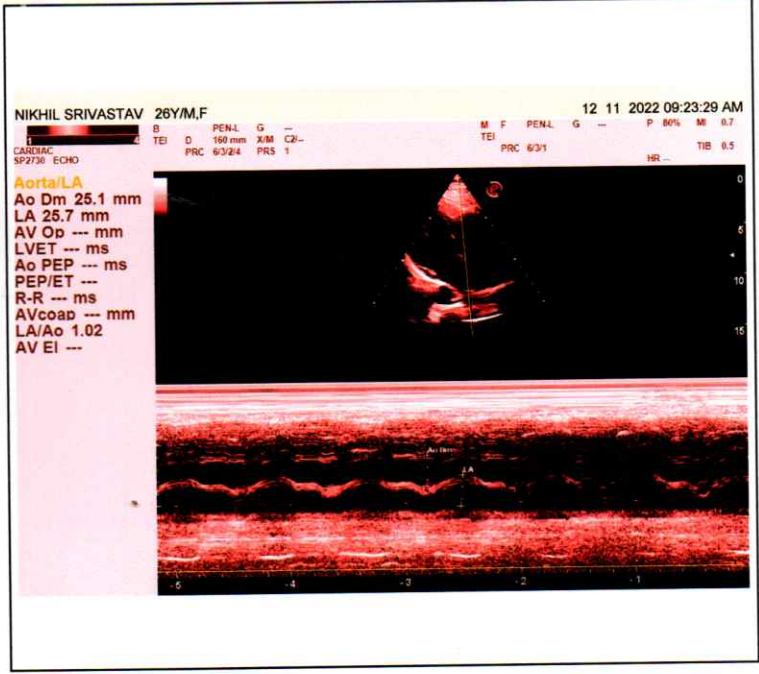
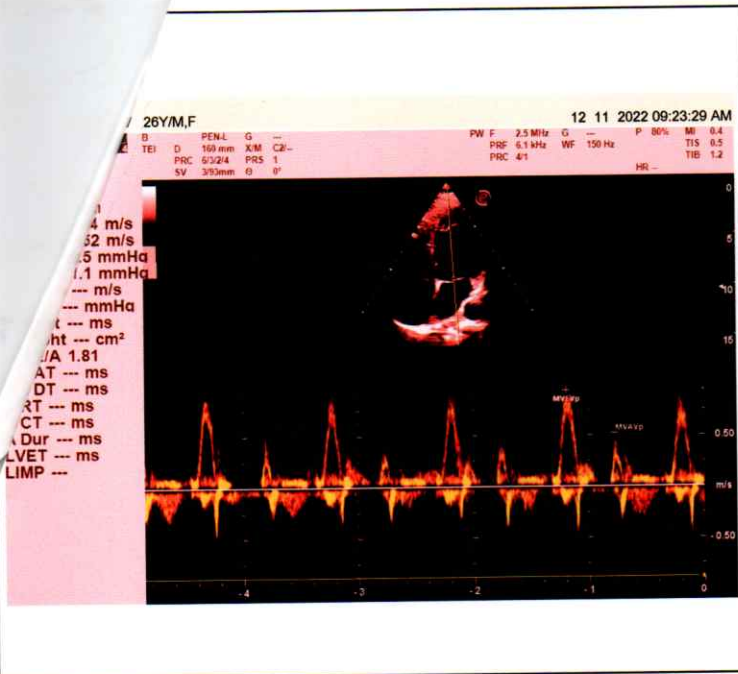
E-mail : dramishra@gmail.com, drpallaviojha@gmail.com, Website: www.piire.org





PANACEA HOSPITAL

A shelter for many hearts A Home for many lives

(An ISO 9001:2008 Certified Organisation)
Lab Attached with CMC Vellore Under EQAS Scheme

NAME: MR.NIKHIL SRIVASTAV

AGE/SEX: 26 YRS / MALE

REF BY: DR. ASHUTOSH MISHRA (MD)

DATE: 12/11/2022

ULTRA SOUND WHOLE ABDOMEN REPORT

Liver: Normal in shape and size(11.0 cm) and shows smooth and regular margin.
No diffuse/focal lesion seen.

Gall bladder: GB not visualized (post cholecystectomy).

CBD diameter Visualized part normal in course & caliber.

Pancreas: Normal in size, shape & echogenicity.
Margins are smooth & regular.
No diffuse/ focal lesion seen. Pancreatic tail obscured.

Spleen: Normal in size,(10.8 cm) shape & echogenicity.
Margins are smooth & regular. No diffuse / focal lesion seen.
Splenic vessels at hilum is normal.

Kidney: Right kidney: 10.5 X 4.6 cm
Left kidney: 9.5 X 5.2 cm
Both normal in size, shape, echogenicity & position.
Cortical-medullary differentiation is maintained.
Pelvicalyceal system normal.
No calculus/mass lesion seen.
No hydronephrosis/ hydroureter seen.
No suprarenal mass lesion.

Address : Kabir Nagar (Near Sanjay Shiksha Niketan), Durgakund, Varanasi

Mobile : 9554572190 / 9453837595 / Recpn. 9389994334

E-mail : dramishra@gmail.com, drpallaviojha@gmail.com, **Website:** www.piire.org

Call Now - 1800-123-3070

PANACEA HOSPITAL

A shelter for many hearts A Home for many lives

(An ISO 9001:2008 Certified Organisation)

Lab Attached with CMC Vellore Under EQAS Scheme

Urinary bladder: Normally distended, wall thickness is normal.
No echogenic foci lumen or diverticula seen.
Both VUJ appears normal.
No E.R. calculus / mass lesion seen.

Prostate: Normal in size, shape, & echogenicity.
No calcification or focal cystic lesion seen.
Capsular margins are smooth and regular.
Seminal vesicles appear normal in size, shape & echogenicity.
No diffuse /focal lesion seen.

Others: No free fluid in peritoneal cavity.
No free fluid in bilateral pleural cavity.

IMPRESSION:

- **NO SIGNIFICANT SONOLOGICAL ABNORMALITY DETECTED.**

Please correlate clinically and further investigations.

DR. PALLAVI MISHRA

MBBS MD(MED) Lucknow

Echocardiography specialist, MIAE

Non invasive cardiologist

Women cardiologist

Radiologist

Dr. Tusharika Rai

MBBS MS

NIRAJ MISHRA

(Physician Assistant)

(PIIRE)

Address : Kabir Nagar (Near Sanjay Shiksha Niketan), Durgakund, Varanasi

Mobile : 9554572190 / 9453837595 / Recpn. 9389994334

E-mail : dramishra@gmail.com, drpallaviojha@gmail.com, Website: www.piire.org

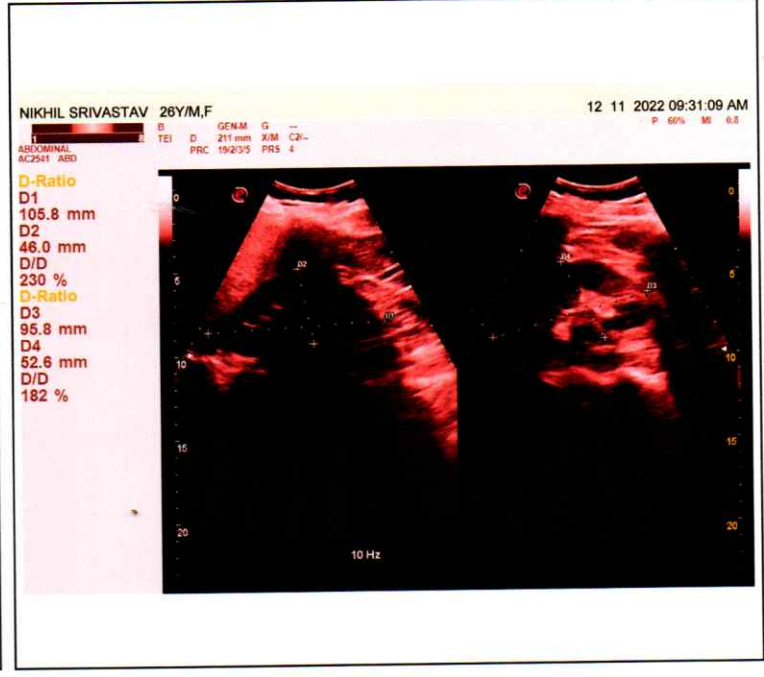

Panacea Hospital

*A Smile For Many Hearts
A Cure For Many Lives*

Diabetes Organisation



ओ. पी. डी. पंजीकरण
O.P.D. REGISTRATION



IPD BILL

आप कैमरे की निगरानी में हैं
YOU ARE UNDER CCTV SURVEILLANCE

मातृत्वपूर्ण सुरक्षा
किसी भी अस्पताल/नर्सिंग होम/
क्लीनिक/हेल्थ सेण्टर में तोड़-फोड़
करना या हाकट एवं स्टाफ के साथ
अभद्र व्यवहार अथवा ग्राहपीट
करना गैर जमानती अपराध है।
कानून
U.P. Medical Protection Act - 2013

1. शोका, जमा, धरौत आ समुची जमा
2. 3 मिनट की मर व 30000/- का जुर्माना
3. समुचित कानून व कानून की सुनो वही मर व 30000/-

कानून
U.P. Medical Protection Act - 2013

1. शोका, जमा, धरौत आ समुची जमा
2. 3 मिनट की मर व 30000/- का जुर्माना
3. समुचित कानून व कानून की सुनो वही मर व 30000/-

कानून
U.P. Medical Protection Act - 2013

1. शोका, जमा, धरौत आ समुची जमा
2. 3 मिनट की मर व 30000/- का जुर्माना
3. समुचित कानून व कानून की सुनो वही मर व 30000/-

R

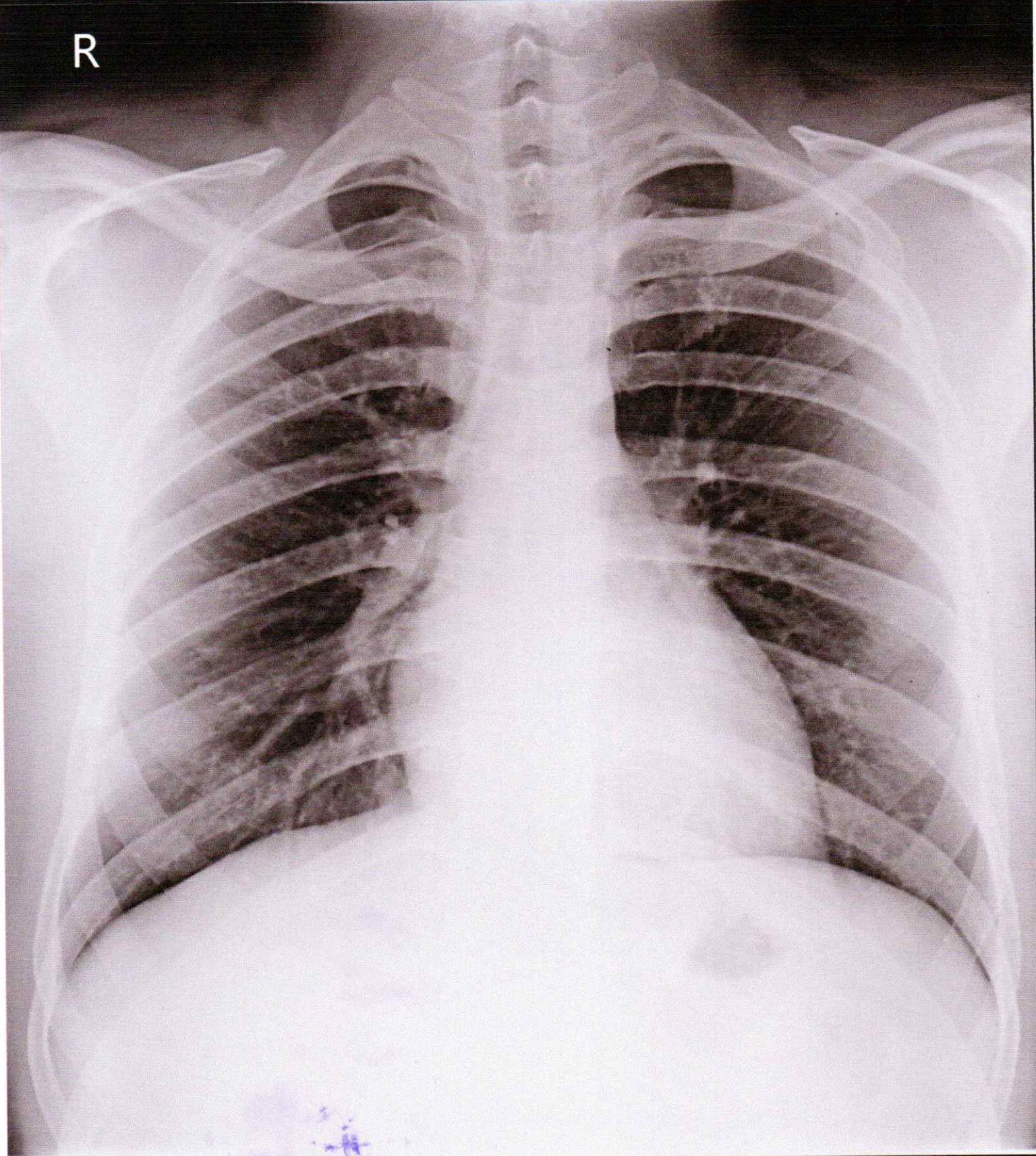

nikhil srivastav 26y/m 1254 O CHEST P.A. 12-Nov-22 09:52 AM

PANACEA HOSPITAL, KABIR NAGAR, DURGAKUND, VARANASI