

Meeliuhaal



இந்திய அரசாங்கம்
Government of India

இந்திய தனித்துவ அடையாள ஆணையம்
Unique Identification Authority of India

பதிவு அடையாளம் / Enrollment No. 0000/00747/88895

To
MANOJ KUMAR D
மனோஜ் குமார் து
S/O Duraisamy,
No 9a/4,
16th Street Nehru Colony,
Nanganallur,
Chennai.
VTC: Pazhavanthangal, PO: Pazhavanthangal,
District: Kanchipuram,
State: Tamil Nadu, PIN Code: 600114,
Mobile: 9677233143

52361303

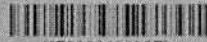

KF523613036F1

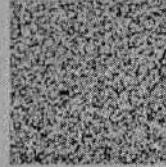

உங்கள் ஆதார் எண் / Your Aadhaar No. :

2986 4080 1529

எனது ஆதார், எனது அடையாளம்



இந்திய அரசாங்கம்

Government of India



Issue Date: 27/11/2013



மனோஜ் குமார் து
MANOJ KUMAR D
பிறந்த நாள் / DOB: 28/07/1990
ஆண்பால் / Male

2986 4080 1529

எனது ஆதார், எனது அடையாளம்

POCO

SHOT ON POCO F1



Name	MR.MANOJ KUMAR D	ID	MED121726869
Age & Gender	27Y/MALE	Visit Date	11/03/2023
Ref Doctor	MediWheel		

MASTER HEALTH CHECK UP SUMMARY

Height :	178 cm	Weight:	79.8 kg
BMI :	25.2		

PRESENT HISTORY:

- Nil.

GENERAL EXAMINATION: P.I.C.C.L.E: Nil.

Pulse: 72/min BP: 120/80 mmHg Respiratory Rate: 18/min

Temp: Normal Others: Nil

SYSTEMIC EXAMINATION:

CVS: S1S2+ RS: B/L NVBS CNS: NFND

P/A: Soft, No palpable mass, No tenderness. BS +.

INVESTIGATIONS:

ECG:

- Normal ECG.

XRAY:

- Essentially normal study.



Name	MR.MANOJ KUMAR D	ID	MED121726869
Age & Gender	27Y/MALE	Visit Date	11/03/2023
Ref Doctor	MediWheel		

ECHO:

- Normal LV / RV size and systolic function. (EF : 56 %)
- No regional wall motion abnormality.
- Normal valves for age.
- Normal diastolic compliance.
- Normal colour flow studies.

ULTRASOUND ABDOMEN:

- Bilateral renal calculi.
- For clinical correlation.

LAB REPORTS:

- Elevated Bilirubin level.

EYE SCREENING:

Vision	R/E	L/E
Distant Vision	6/6	6/6
Near Vision	N6	N6
Colour Vision	PCB	PCB

- Partial colour blindness.

ADVISED:

- Gastroenterologist opinion for raised bilirubin level.
- Nephrologist opinion for Bilateral renal stones.

DR. GOMATHY.S M.B.B.S,D.M.C.H
Consultant General Physician



Name : Mr. MANOJ KUMAR D
 PID No. : MED121726869
 SID No. : 602302935
 Age / Sex : 27 Year(s)/ Male
 Ref. Dr : MediWheel

Register On : 11/03/2023 8:37 AM
 Collection On : 11/03/2023 9:08 AM
 Report On : 12/03/2023 11:54 AM
 Printed On : 13/03/2023 9:21 AM
 Type : OP



Investigation	Observed Value	Unit	Biological Reference Interval
Absolute Monocyte Count (Blood/ Impedance Variation & Flow Cytometry)	0.49	10 ³ / μ l	< 1.0
Absolute Basophil count (Blood/Impedance Variation & Flow Cytometry)	0.04	10 ³ / μ l	< 0.2
Platelet Count (Blood/Impedance Variation)	305	10 ³ / μ l	150 - 450
MPV (Blood/Derived from Impedance)	9.5	fL	7.9 - 13.7
PCT (Blood/Automated Blood cell Counter)	0.29	%	0.18 - 0.28
ESR (Erythrocyte Sedimentation Rate) (Blood/Automated - Westergren method)	6	mm/hr	< 15

BIOCHEMISTRY

BUN / Creatinine Ratio	7.25		6.0 - 22.0
Glucose Fasting (FBS) (Plasma - F/GOD-PAP)	77.3	mg/dL	Normal: < 100 Pre Diabetic: 100 - 125 Diabetic: >= 126

INTERPRETATION: Factors such as type, quantity and time of food intake, Physical activity, Psychological stress, and drugs can influence blood glucose level.

Glucose, Fasting (Urine) (Urine - F/GOD - POD)	Negative		Negative
Glucose Postprandial (PPBS) (Plasma - PP/ GOD-PAP)	83.1	mg/dL	70 - 140

INTERPRETATION:

Factors such as type, quantity and time of food intake, Physical activity, Psychological stress, and drugs can influence blood glucose level. Fasting blood glucose level may be higher than Postprandial glucose, because of physiological surge in Postprandial Insulin secretion, Insulin resistance, Exercise or Stress, Dawn Phenomenon, Somogyi Phenomenon, Anti-diabetic medication during treatment for Diabetes.

Urine Glucose(PP-2 hours) (Urine - PP)	Negative		Negative
--	----------	--	----------

Blood Urea Nitrogen (BUN) (Serum/Urease UV / derived)	6.6	mg/dL	7.0 - 21
Creatinine (Serum/Modified Jaffe)	0.91	mg/dL	0.9 - 1.3

INTERPRETATION: Elevated Creatinine values are encountered in increased muscle mass, severe dehydration, Pre-eclampsia, increased ingestion of cooked meat, consuming Protein/ Creatine supplements, Diabetic Ketoacidosis, prolonged fasting, renal dysfunction and drugs such as cefoxitin, cefazolin, ACE inhibitors, angiotensin II receptor antagonists, N-acetylcysteine, chemotherapeutic agent such as flucytosine etc.

Uric Acid (Serum/Enzymatic)	6.1	mg/dL	3.5 - 7.2
-----------------------------	-----	-------	-----------

Liver Function Test

Bilirubin(Total) (Serum/DCA with ATCS)	1.76	mg/dL	0.1 - 1.2
Bilirubin(Direct) (Serum/Diazotized Sulfanilic Acid)	0.36	mg/dL	0.0 - 0.3
Bilirubin(Indirect) (Serum/Derived)	1.40	mg/dL	0.1 - 1.0

N.V. Vardhini
Dr. N.V. VARDHINI Ph.D
 Consultant Geneticist



Sundar Elayarumal
DR. SUNDAR ELAYAPERUMAL MD, CIC
 CONSULTANT MICROBIOLOGIST
 REG NO. 41454

The results pertain to sample tested.

You can also conveniently view the reports and trends through our App. Scan QR code to download the App.



Please produce bill copy at the time of collecting the reports. Request you to provide your mobile number or customer id during your subsequent visits.

Name : Mr. MANOJ KUMAR D
PID No. : MED121726869
SID No. : 602302935
Age / Sex : 27 Year(s) / Male
Ref. Dr : MediWheel

Register On : 11/03/2023 8:37 AM
Collection On : 11/03/2023 9:08 AM
Report On : 12/03/2023 11:54 AM
Printed On : 13/03/2023 9:21 AM
Type : OP



Investigation	Observed Value	Unit	Biological Reference Interval
SGOT/AST (Aspartate Aminotransferase) (Serum/Modified IFCC)	15.9	U/L	5 - 40
SGPT/ALT (Alanine Aminotransferase) (Serum/Modified IFCC)	16.0	U/L	5 - 41
GGT(Gamma Glutamyl Transpeptidase) (Serum/IFCC / Kinetic)	25.0	U/L	< 55
Alkaline Phosphatase (SAP) (Serum/Modified IFCC)	78.2	U/L	53 - 128
Total Protein (Serum/Biuret)	7.47	gm/dl	6.0 - 8.0
Albumin (Serum/Bromocresol green)	4.33	gm/dl	3.5 - 5.2
Globulin (Serum/Derived)	3.14	gm/dL	2.3 - 3.6
A : G RATIO (Serum/Derived)	1.38		1.1 - 2.2
Lipid Profile			
Cholesterol Total (Serum/CHOD-PAP with ATCS)	176.5	mg/dL	Optimal: < 200 Borderline: 200 - 239 High Risk: >= 240
Triglycerides (Serum/GPO-PAP with ATCS)	77.0	mg/dL	Optimal: < 150 Borderline: 150 - 199 High: 200 - 499 Very High: >= 500

INTERPRETATION: The reference ranges are based on fasting condition. Triglyceride levels change drastically in response to food, increasing as much as 5 to 10 times the fasting levels, just a few hours after eating. Fasting triglyceride levels show considerable diurnal variation too. There is evidence recommending triglycerides estimation in non-fasting condition for evaluating the risk of heart disease and screening for metabolic syndrome, as non-fasting sample is more representative of the "usual" circulating level of triglycerides during most part of the day.

HDL Cholesterol (Serum/Immuno-inhibition)	40.3	mg/dL	Optimal(Negative Risk Factor): >= 60 Borderline: 40 - 59 High Risk: < 40
LDL Cholesterol (Serum/Calculated)	120.8	mg/dL	Optimal: < 100 Above Optimal: 100 - 129 Borderline: 130 - 159 High: 160 - 189 Very High: >= 190
VLDL Cholesterol (Serum/Calculated)	15.4	mg/dL	< 30
Non HDL Cholesterol (Serum/Calculated)	136.2	mg/dL	Optimal: < 130 Above Optimal: 130 - 159 Borderline High: 160 - 189 High: 190 - 219 Very High: >= 220

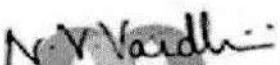
Dr. N.V. VARDHINI Ph.D
Consultant Geneticist



The results pertain to sample tested.

DR. SUNDAR ELAYAPERUMAL MD, CIC
CONSULTANT MICROBIOLOGIST
REG NO: 41854

Page 3 of 6

You can also conveniently view the reports and trends through our App. Scan QR code to download the App.



Please produce bill copy at the time of collecting the reports. Request you to provide your mobile number or customer id during your subsequent visits.

Name	MR.MANOJ KUMAR D	ID	MED121726869
Age & Gender	27Y/MALE	Visit Date	11/03/2023
Ref Doctor	MediWheel		

SONOGRAM REPORT

WHOLE ABDOMEN

The liver is normal in size and shows uniform echotexture with no focal abnormality.

The gall bladder is contracted and post prandial.

There is no intra or extra hepatic biliary ductal dilatation.

The pancreas shows a normal configuration and echotexture.

The pancreatic duct is normal.

The portal vein and the IVC are normal.

The spleen is normal.

There is no free or loculated peritoneal fluid.

The right kidney measures 9.5 x 4.3 cm and shows calculus measuring 0.35 cm in the mid pole calyx.

The left kidney measures 10.3 x 6.5 cm and shows calculus measuring 0.35 cm in the lower pole calyx , 0.51 cm in the upper pole calyx.

Both kidneys are normal in size, shape and position. Cortical echoes are normal bilaterally.



Name	MR.MANOJ KUMAR D	ID	MED121726869
Age & Gender	27Y/MALE	Visit Date	11/03/2023
Ref Doctor	MediWheel		

There is no calyceal dilatation.

The ureters are not dilated.

The bladder is smooth walled and uniformly transonic.

There is no intravesical mass or calculus.

The prostate measures 2.9 x 2.8 x 2.7 cm (Vol – 11.8 cc) and is normal sized.

The echotexture is homogeneous.

The seminal vesicles are normal.

Iliac fossae are normal.

IMPRESSION:

- **Bilateral renal calculi.**
- **For clinical correlation.**

Dr Catherine
Dr. Catherine
Consultant Sonologist.



Name	MR.MANOJ KUMAR D	ID	MED121726869
Age & Gender	27Y/MALE	Visit Date	11/03/2023
Ref Doctor	MediWheel		

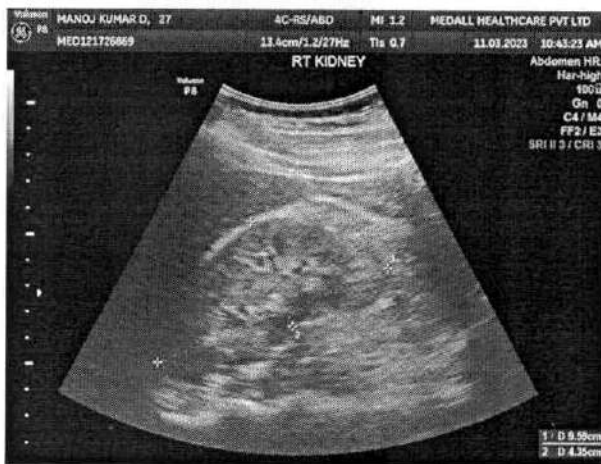
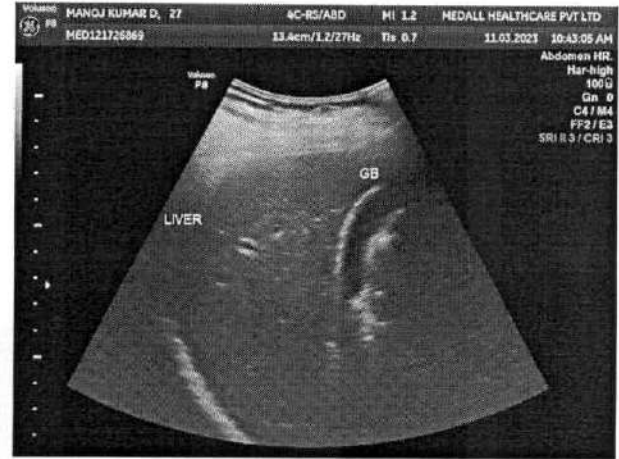
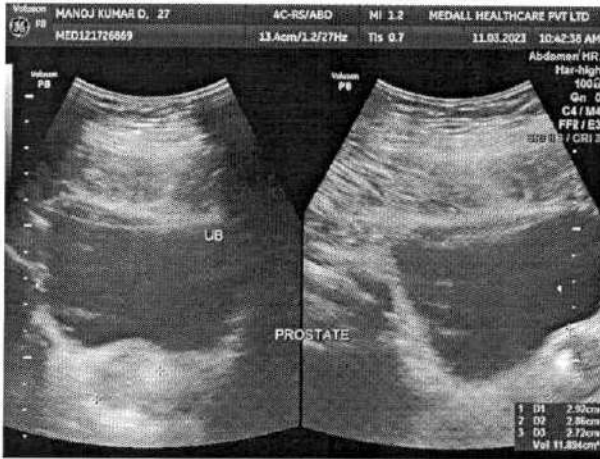

You can also conveniently view the reports and trends through our App. Scan QR code to download the App.



Please produce bill copy at the time of collecting the reports. Request you to provide your mobile number or customer id during your subsequent visits.

Medall Healthcare Pvt Ltd
No ; 26/15 , Ground floor Gopalakrishna street pondy Bazaar , T.Nagar

Name	MR.MANOJ KUMAR D	ID	MED121726869
Age & Gender	27Y/MALE	Visit Date	11/03/2023
Ref Doctor	MediWheel		



You can also conveniently view the reports and trends through our App. Scan QR code to download the App.



Please produce bill copy at the time of collecting the reports. Request you to provide your mobile number or customer id during your subsequent visits.

Name	MR.MANOJ KUMAR D	ID	MED121726869
Age & Gender	27Y/MALE	Visit Date	11/03/2023
Ref Doctor	MediWheel		

ECHO CARDIOGRAM REPORT

2D ECHO STUDY:

- Normal chamber dimensions.
- Normal LV / RV size and systolic function (EF: 56%)
- No Regional wall motion abnormality.
- No ventricular hypertrophy.
- IAS and IVS are intact.
- No e/o of clot / Aneurysm.
- Normal pericardium.

FINAL IMPRESSION:

- NORMAL LV / RV SIZE AND SYSTOLIC FUNCTION. (EF : 56%)
- NO REGIONAL WALL MOTION ABNORMALITY.
- NORMAL VALVES FOR AGE.
- NORMAL DIASTOLIC COMPLIANCE.
- NORMAL COLOUR FLOW STUDIES.

LEFT VENTRICULAR MEASUREMENT:

DIMENSIONS	NORMAL	DIMENSIONS	NORMAL
AO (ed)- 2.7cm(1.5cm/3.5cm)		IVS (ed) - 0.8cm	(0.6cm/1.2cm)
LA (ed)- 3.0cm(1.5cm/3.5cm)		LVPW(ed) - 1.0cm	(0.6cm/1.1cm)
RVID(ed)- 1.2cm(0.9cm/2.8cm)		EF 56 %	(62 %-85 %)
LVID (ed)- 4.9cm(2.6cm/5.5cm)		FS 30 %	
LVID (es)- 3.0cm			

You can also conveniently view the reports and trends through our App. Scan QR code to download the App.



Please produce bill copy at the time of collecting the reports. Request you to provide your mobile number or customer id during your subsequent visits.

Name	MR.MANOJ KUMAR D	ID	MED121726869
Age & Gender	27Y/MALE	Visit Date	11/03/2023
Ref Doctor	MediWheel		

MORPHOLOGICAL DATA:

Mitral valve

Anterior mitral leaflet (AML)	: Normal
Posterior mitral leaflet (PML)	: Normal
Aortic Valve	: Normal
Tricuspid Valve	: Normal
Pulmonary Valve	: Normal
Interatrial Septum	: Intact
Interventricular Septum	: Intact
Right Ventricle	: Normal
Right Atrium	: Normal
Pulmonary Artery	: Normal
Left Ventricle	: Normal
Left Atrium	: Normal

PERICARDIUM:

- Normal.

DOPPLER STUDY:

Continuous Wave Doppler & Colour Flow Study:

- *Normal colour flow studies.*

-For clinical correlation



Monika.R
CARDIAC TECHNOLOGIST



Medall Healthcare Pvt Ltd
No ; 26/15 , Ground floor Gopalakrishna street pondy Bazaar , T.Nagar

Name	MR.MANOJ KUMAR D	ID	MED121726869
Age & Gender	27Y/MALE	Visit Date	11/03/2023
Ref Doctor	MediWheel		

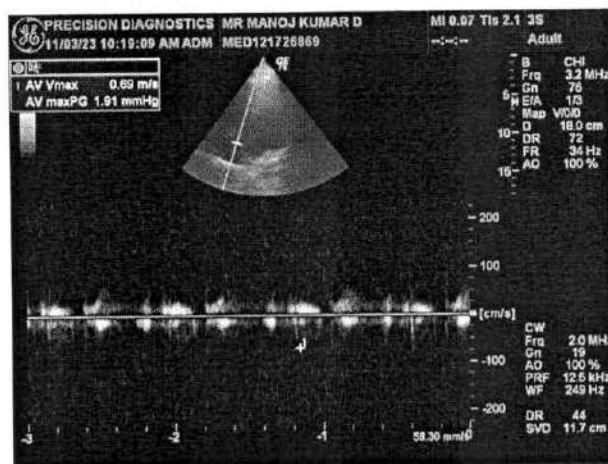
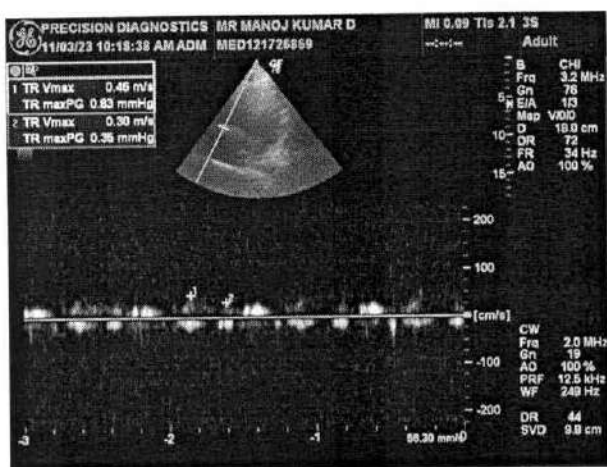
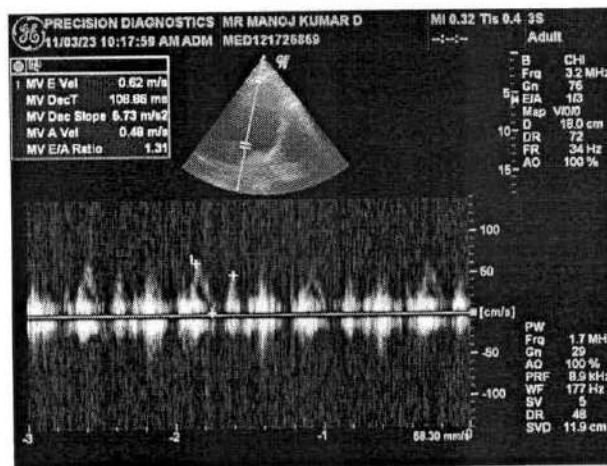
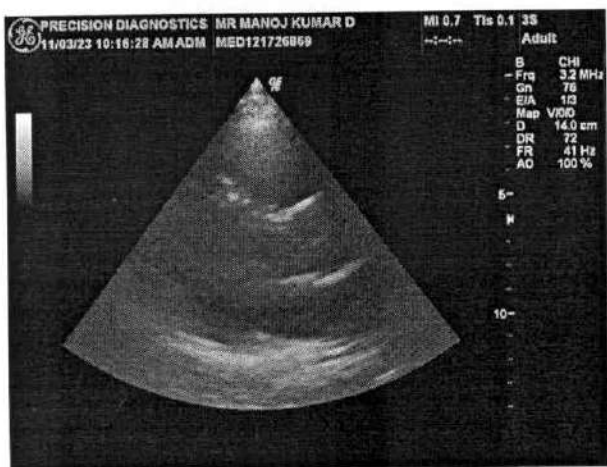
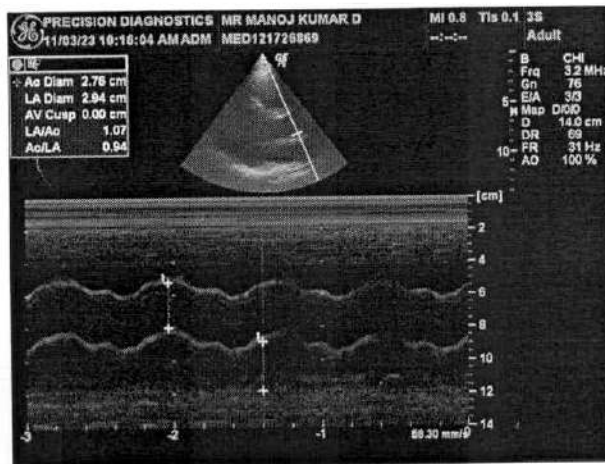
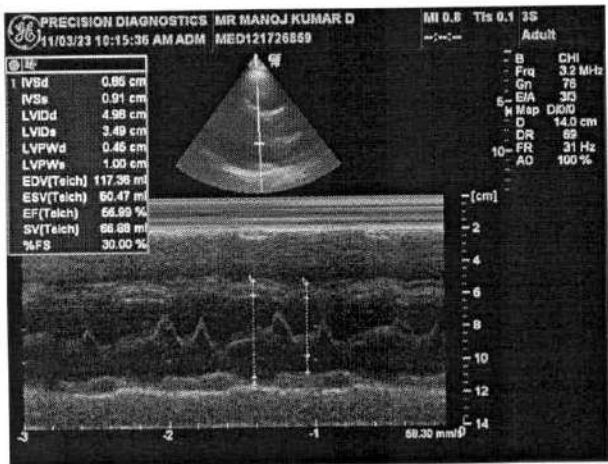

You can also conveniently view the reports and trends through our App. Scan QR code to download the App.



Please produce bill copy at the time of collecting the reports. Request you to provide your mobile number or customer id during your subsequent visits.

GE MAC1200 ST
Male

MR MANOJ KUMAR D, 0121726869, MEDALL DIAGNOSTICS

HR 72 bpm

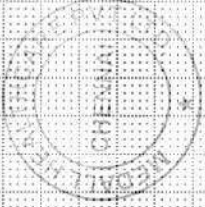

Normal ECG

On

Unconfirmed report

Interpretation:

normal ECG

Measurement Results:	< P	< T	< QRS	
QRS	-90			
QT/QTcB	340 /			
PR	174 ms	aVL		
P	110 ms	O I		
RR/PP	836 /			
P/QRS/T	70/ 50/ 20 degrees			
QTd/QTcBD	42 / 46 ms	III	+90	II
Sokolow	2.0 mV	aVF		
NK	10			

