



SHREEJI Multispeciality Hospital

Inspiring better health...

Shreeji Occupational Centre Shreeji Pathology Laboratory

112F, Tower-A, Senate Square, Opp. Gangotri Apartment, Vuda Char rasta, Gotri, Vadodara-390021.
M. : 9157022510, Email : shreejihospital19@yahoo.com, smh31092015@gmail.com

NAME <i>Vinod Kumar Singh</i>	DATE <i>25/09/2021</i>
	SR. NO. SEX. <i>Male</i> AGE <i>50</i> HEIGHT - <i>171 CM</i> WEIGHT - <i>75 kg.</i>

HISTORY

Present History : *NO*
 Past Illness History : *NO* Diabetes/Hypertension/Tuberculosis/Asthma/Epilepsy *NO*
 Past Occupational History : *NO*
 Family History : *NO*
 Personal History : *NO*
 Addiction : *NO* Tobacco/Gutkha/Smoking/Alcohol *NO*

GENERAL EXAMINATION

T.P.R. : *N/90/28* B.P. : *128/90* mm Hg :
 Pallor/Icterus/Cyanosis/Varicosity/Lymph Nodes/Thyroid/Oedema/NVE/Other : *Normal.*

SYSTEMIC EXAMINATION

R.S. : *Normal*
 C.V.S. : *Normal*
 C.N.S. : *Normal*
 A.S. : *Normal*
 Musculo-skelet System : *Normal.*

E.N.T. Ex. <i>Normal</i>	ACUITY OF VISION		RT EYE	LT EYE
	Without Glass	DISTANT	6/ <i>-</i>	6/ <i>-</i>
		Near	6/ <i>-</i>	6/ <i>-</i>
	Skin Ex. <i>Normal</i>	With Glass	DISTANT	6/ <i>6</i>
Near			6/ <i>6</i>	6/ <i>6</i>
Psychic Ex. <i>Normal</i>	COLOUR BLINDNESS <i>Normal</i>			

REMARK *NO*

ADVICE *Nil*

The Worker is **FIT/UNFIT** for the assigned job.





Dr. Krish P. Vaidya
 MD, PGDCG
 Associate Consultant-Cardiology
 Reg.No.G-50510

DR. KRISH VAIDYA

MD G-50510, CIH

बैंक ऑफ़ बड़ोदा
Bank of Baroda
 India's International Bank

नाम
 Name **VINOD KUMAR SINGH**

कर्मचारी सूट नं.
 E.C. No. **181521**

 जारीकर्ता प्राधिकारी
 Issuing Authority

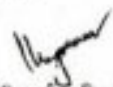

 धारक के हस्ताक्षर
 Signature Holder's



UNION OF INDIA Driving Licence (GJ) (NT)
 GUJARAT STATE
 GJ06 20170007393



Date of First Issue: **06-03-2017** Validity: **14-02-2021**
 CDOI: **05/10/2017**
 Date of Birth: **15-02-1971** Blood Group: **O+ve**



Name
VINOD KUMAR SINGH

Son/Daughter/Wife of
JAIBAHADUR SINGH

(00)



PARAMOUNT DIAGNOSTIC & RESEARCH CENTRE

(A Unit of Paramount Charity Trust)

Radiology ■ Pathology ■ Histopathology ■ Molecular Biology



TEST REPORT

Reg. No : 2109101048
 Name : VINODKUMAR SINGH
 Age/Sex : 50 Years / Male
 Ref. By :
 Client : ICure Heart & Diet Clinic

Reg. Date : 25-Sep-2021
 Collected On : 25-Sep-2021 14:16
 Approved On : 25-Sep-2021 16:17
 Printed On : 25-Sep-2021 17:16
 Sample Type : Urine

Parameter	Method Name	Result	Unit	Biological Reference Interval
-----------	-------------	--------	------	-------------------------------

URINE ROUTINE EXAMINATION

Physical Examination

Sample		Fasting		
Colour		Pale Yellow		
Appearance		Clear		
pH	Dipstick	5.0		4.6 - 8.0
Sp. Gravity	Dipstick	1.010		1.005 - 1.030

Chemical Examination

Protein Urine	Dipstick	Present (trace)		Nil
Urine Glucose	Dipstick	Nil		Nil
Ketone Bodies	Dipstick	Nil		Nil
Bilirubin	Dipstick	Nil		Nil
Urobilinogen	Dipstick	Nil		Trace
Blood	Dipstick	Nil		Nil
Nitrite	Dipstick	Nil		Nil
Leucocytes	Dipstick	Nil		Nil

Microscopic Examination

Pus Cells		2-3	/hpf	0-5
Red Cells		Nil	/hpf	0-2
Epithelial Cells		1-2	/hpf	0-2
Crystals		Absent		Absent
Casts		Absent		Absent
Bacteria		Absent		Absent

----- End Of Report -----

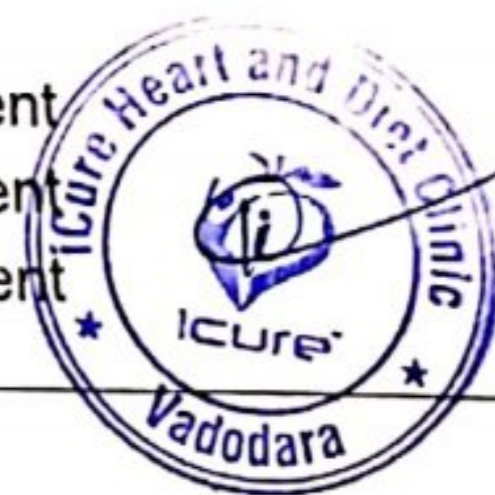

Note: (LL= Very low, L-Low, H-High, HH-Very High, # =Outsource)

This is an electronically authenticated report.

Page 13 of 13

Test done from collected sample

Reviewed By: JIGNA

Hiral Patel

Approved by: DR HIRAL PATEL
 M.D.Pathology



RADIOLOGY



RADIOLOGY



PATHOLOGY/MICROBIOLOGY



HISTO/IHC/FLOW CYTO



MOLECULAR/CYTOGENETICS

24 hours 64 Slice Cardiac CT Scan / MRI / Pathology facility with extra emergency charge for emergency patients. AMBULANCE SERVICE AVAILABLE

Paramount Complex, Gotri Road, Race Course, Vadodara. Ph.: 2395772, 2397438, 6646333, 6545666

City Branch : Oop. Brahman Sabha Hall. Pratab Road. Dandiabazar. Vadodara. Ph.: 0265-2423233. 6450102. 6047222

PARAMOUNT DIAGNOSTIC & RESEARCH CENTRE

(A Unit of Paramount Charity Trust)

Radiology ■ Pathology ■ Histopathology ■ Molecular Biology



TEST REPORT

Reg. No : 2109101048
Name : VINODKUMAR SINGH
Age/Sex : 50 Years / Male
Ref. By :
Client : ICure Heart & Diet Clinic

Reg. Date : 25-Sep-2021
Collected On : 25-Sep-2021 14:16
Approved On : 25-Sep-2021 16:22
Printed On : 25-Sep-2021 17:16
Sample Type : Serum

Test	Method name	Result	Unit	Biological Reference Interval
PROSTATE SPECIFIC ANTIGEN (PSA)	Enhanced Chemiluminescence	0.569	ng/mL	< 4

----- End Of Report -----



Note: (LL= Very low, L-Low, H-High, HH-Very High,#=Outsource)

This is an electronically authenticated report.

Page 12 of 13
Specimen collected sample

Reviewed By : JIGNA

Approved by: DR HIRAL PATEL
M.D.Pathology



RADIOLOGY



RADIOLOGY



PATHOLOGY/MICROBIOLOGY



HISTO/IHC/FLOW CYTO



MOLECULAR/CYTOGENETICS

24 hours 64 Slice Cardiac CT Scan / MRI / Pathology facility with extra emergency charge for emergency patients. AMBULANCE SERVICE AVAILABLE

Paramount Complex, Gotri Road, Race Course, Vadodara. Ph.: 2395772, 2397438, 6646333, 6545666
City Branch : Opp. Brahman Sabha Hall, Pratao Road, Dandiabazar, Vadodara. Ph.: 0265-2423233, 6450102, 6647222

PARAMOUNT DIAGNOSTIC & RESEARCH CENTRE

(A Unit of Paramount Charity Trust)

Radiology ■ Pathology ■ Histopathology ■ Molecular Biology



TEST REPORT

Reg. No : 2100101040
 Name : VINODKUMAR SINGH
 Age/Sex : 50 Years / Male
 Ref. By :
 Client : ICure Heart & Diet Clinic

Reg. Date : 25-Sep-2021
 Collected On : 25-Sep-2021 14:16
 Approved On : 25-Sep-2021 16:21
 Printed On : 25-Sep-2021 17:16
 Sample Type : Serum

Parameter	Method Name	Result	Unit	Biological Reference Interval
-----------	-------------	--------	------	-------------------------------

THYROID FUNCTION TEST

T3 (Triiodothyronine)	Enhanced Chemiluminescence	1.29	ng/mL	0.970 - 1.69
T4 (Thyroxine)	Enhanced Chemiluminescence	7.06	µg/dL	5.53-11.0
TSH	Chemiluminescence	1.31	µIU/ml	0.465 - 4.68

----- End Of Report -----

Note: (LL= Very low, L-Low, H-High, HH-Very High, # =Outsource)

This is an electronically authenticated report.



Page 11 of 13

Test done from collected sample

Reviewed By : JIGNA

Approved by: DR HIRAL PATEL
 M.D.Pathology



RADIOLOGY



RADIOLOGY



PATHOLOGY/MICROBIOLOGY



HISTO/IHC/FLOW CYTO



MOLECULAR/CYTOGENETICS

24 hours 64 Slice Cardiac CT Scan / MRI / Pathology facility with extra emergency charge for emergency patients. AMBULANCE SERVICE AVAILABLE

Paramount Complex, Gotri Road, Race Course, Vadodra. Ph.: 2395772, 2397430, 6646333, 6545666
 City Branch : Opp. Brahman Sabha Hall, Pratao Road, Dandibazar, Vadodra. Ph. : 0266-2423233, 6450102, 6647222

PARAMOUNT DIAGNOSTIC & RESEARCH CENTRE

(A Unit of Paramount Charity Trust)

Radiology ■ Pathology ■ Histopathology ■ Molecular Biology



TEST REPORT

Reg. No : 2109101048
 Name : VINODKUMAR SINGH
 Age/Sex : 50 Years / Male
 Ref. By :
 Client : ICure Heart & Diet Clinic

Reg. Date : 25-Sep-2021
 Collected On : 25-Sep-2021 14:16
 Approved On : 25-Sep-2021 15:23
 Printed On : 25-Sep-2021 17:16
 Sample Type : Serum

Test	Method name	Result	Unit	Biological Reference Interval
GGT	Szasz method	H 70	U/L	12 - 58
Uric Acid	Uicase, Colorimetric	5.38	mg/dL	3.6 - 7.2

----- End Of Report -----



Hiral Patel

Note: (LL= Very low, L-Low, H-High, HH-Very High,#=Outsource)

This is an electronically authenticated report.

Page 10 of 12
 Press here to view collected sample

Reviewed By : RATIKA

Approved by: DR HIRAL PATEL
 M.D.Pathology



RADIOLOGY



RADIOLOGY



PATHOLOGY/MICROBIOLOGY



HISTO/IHC/FLOW CYTO



MOLECULAR/CYTOGENETICS

24 hours 64 Slice Cardiac CT Scan / MRI / Pathology facility with extra emergency charge for emergency patients. AMBULANCE SERVICE AVAILABLE

Paramount Complex, Gotri Road, Race Course, Vadodara. Ph.: 2395772, 2397430, 6646333, 6545666
 City Branch : Opp. Brahman Sabha Hall, Pratao Road, Dandiabazar, Vadodara. Ph.: 0205-2423233, 6450102, 6647222

PARAMOUNT DIAGNOSTIC & RESEARCH CENTRE

(A Unit of Paramount Charity Trust)

Radiology ■ Pathology ■ Histopathology ■ Molecular Biology



TEST REPORT

Reg. No : 2109101048
 Name : VINODKUMAR SINGH
 Age/Sex : 50 Years / Male
 Ref. By :
 Client : ICure Heart & Diet Clinic

Reg. Date : 25-Sep-2021
 Collected On : 25-Sep-2021 14:16
 Approved On : 25-Sep-2021 17:14
 Printed On : 25-Sep-2021 17:16
 Sample Type : EDTA

Parameter	Method Name	Result	Unit	Biological Reference Interval
-----------	-------------	--------	------	-------------------------------

HEMOGLOBIN A1 C ESTIMATION

SPECIMEN: BLOOD EDTA

Hb A1C

Capillary Electrophoresis
 Technique

4.9

% of Total Hb

For Screening:
 Diabetes:>6.5%
 Pre-Diabetes:5.7%-6.4%
 Non-Diabetes:<5.7%

Mean Blood Glucose

Calculated

97.14

mg/dL

For Diabetic Patient:
 Poor Control:>7.0%
 Good Control:6.0-7.0%

----- End Of Report -----



Note: (LL= Very low, L-Low, H-High, HH-Very High,# =Outsource)

This is an electronically authenticated report.



RADIOLOGY



RADIOLOGY



PATHOLOGY/MICROBIOLOGY



HISTO/HC/FLOW CYTO

DR HIRA
 M.D.Pathology
 MOLECULAR/CYTOGENETICS

24 hours 64 Slice Cardiac CT Scan / MRI / Pathology facility with extra emergency charge for emergency patients. AMBULANCE SERVICE AVAILABLE

Paramount Complex, Gotri Road, Race Course, Vadodara. Ph.: 2395772, 2397430, 6646333, 6545666
 City Branch : Oop. Brahman Sabha Hall. Pratao Road. Dandiabazar. Vadodara. Ph.: 0265-2423233. 6450102. 6647222

PARAMOUNT DIAGNOSTIC & RESEARCH CENTRE

(A Unit of Paramount Charity Trust)

Radiology ■ Pathology ■ Histopathology ■ Molecular Biology



TEST REPORT

Reg. No : 2109101048	Reg. Date : 25-Sep-2021
Name : VINODKUMAR SINGH	Collected On : 25-Sep-2021 14:16
Age/Sex : 50 Years / Male	Approved On : 25-Sep-2021 15:25
Ref. By :	Printed On : 25-Sep-2021 17:16
Client : ICure Heart & Diet Clinic	Sample Type : Serum

Parameter	Method Name	Result	Unit	Biological Reference Interval
-----------	-------------	--------	------	-------------------------------

CLINICAL BIOCHEMISTRY

UREA	Urease end point reaction	L 14.62	mg/dL	19.0 - 43.0
BUN	Calculated	L 6.83	mg/dL	7 - 18

----- End Of Report -----



Note: (LL= Very low, L-Low, H-High, HH-Very High,# =Outsource)

This is an electronically authenticated report.

Page 8 of 13
Test done from collected sample

Reviewed By: SANDHYA

Approved by: DR HIRAL PATEL
M.D.Pathology



RADIOLOGY



RADIOLOGY



PATHOLOGY/MICROBIOLOGY



HISTO/IHC/FLOW CYTO



MOLECULAR/CYTOGENETICS

24 hours 64 Slice Cardiac CT Scan / MRI / Pathology facility with extra emergency charge for emergency patients. AMBULANCE SERVICE AVAILABLE

Paramount Complex, Gotri Road, Race Course, Vadodara. Ph.: 2395772, 2397430, 6646333, 6545666
City Branch : Opp. Brahman Sabha Hall, Pratao Road, Dandiabazar, Vadodara. Ph.: 0265-2423233, 6450102, 6647222

PARAMOUNT DIAGNOSTIC & RESEARCH CENTRE

(A Unit of Paramount Charity Trust.)

Radiology ■ Pathology ■ Histopathology ■ Molecular Biology



TEST REPORT

Reg. No : 2109101048
 Name : VINODKUMAR BINGH
 Age/Sex : 50 Years / Male
 Ref. By :
 Client : ICure Heart & Diet Clinic

Reg. Date : 25-Sep-2021
 Collected On : 25-Sep-2021 14:16
 Approved On : 25-Sep-2021 15:24
 Printed On : 25-Sep-2021 17:16
 Sample Type : Serum

Parameter	Method Name	Result	Unit	Biological Reference Interval
CLINICAL BIOCHEMISTRY				
Creatinine	Enzymatic & IFCC- IDMS Reference Standardized	0.83	mg/dL	0.6 - 1.3
EGFR	Calculated	104	ml/min/1.73 m2	> 60

----- End Of Report -----



Note: (LL= Very low, L-Low, H-High, HH-Very High, # =Outsource) This is an electronically authenticated report.

Page 7 of 13
 Test done from collected sample

Reviewed By: SANDHYA

Approved by: DR HIRAL PATEL
 M.D.Pathology



RADIOLOGY



RADIOLOGY



PATHOLOGY/MICROBIOLOGY



HISTO/IHC/FLOW CYTO



MOLECULAR/CYTOGENETICS

PARAMOUNT DIAGNOSTIC & RESEARCH CENTRE

(A Unit of Paramount Charity Trust)

Radiology ■ Pathology ■ Histopathology ■ Molecular Biology



TEST REPORT

Reg. No : 2109101048
 Name : VINODKUMAR SINGH
 Age/Sex : 50 Years / Male
 Ref. By :
 Client : ICure Heart & Diet Clinic

Reg. Date : 25-Sep-2021
 Collected On : 25-Sep-2021 14:16
 Approved On : 25-Sep-2021 15:24
 Printed On : 25-Sep-2021 17:16
 Sample Type : Serum

Parameter	Method Name	Result	Unit	Biological Reference Interval
-----------	-------------	--------	------	-------------------------------

LIVER FUNCTION TEST

Total Bilirubin	Spectrophotometri c	1.01	mg/dL	0.1 - 1.2
Conjugated Bilirubin	Spectrophotometri c	0.05	mg/dL	0.0 - 0.3
Unconjugated Bilirubin	Spectrophotometri c	0.96	mg/dL	0.0 - 1.1
SGOT	UV with P5P	H 47	U/L	15 - 46
SGPT	UV with P5P-IFCC	H 55	U/L	< 50
Alkaline Phosphatase	PNPP-AMP Buffer-IFCC	78	U/L	30 - 116
Total Protein	Biurate, endpoint	7.52	g/dL	6.4 - 8.2
S.Albumin	Bromocresol Green	4.67	g/dL	3.5 - 5.0
Globulin	Calculated	2.85		2.3 - 3.5
A/G Ratio	Calculated	1.64		0.8 - 2.0

End Of Report



Note: (LL= Very low, L-Low, H-High, HH-Very High, # =Outsource)

This is an electronically authenticated report.

Page 6 of 13
 Test done from collected sample

Reviewed By : RATIKA

Approved by: DR HIRAL PATEL
 M.D.Pathology



RADIOLOGY



RADIOLOGY



PATHOLOGY/MICROBIOLOGY



HISTO/IHC/FLOW CYTO



MOLECULAR/CYTOGENETICS

24 hours 64 Slice Cardiac CT Scan / MRI / Pathology facility with extra emergency charge for emergency patients. AMBULANCE SERVICE AVAILABLE
 Paramount Complex, Gotri Road, Race Course, Vadodara. Ph.: 2395772, 2397430, 6646333, 6545666
 City Branch : Opp. Brahman Sabha Hall, Pratab Road, Dandlabazar, Vadodara. Ph.: 0265-2423233, 6450102, 6647222

PARAMOUNT DIAGNOSTIC & RESEARCH CENTRE

(A Unit of Paramount Charity Trust)

Radiology ■ Pathology ■ Histopathology ■ Molecular Biology



TEST REPORT

Reg. No : 2109101048
 Name : VINODKUMAR SINGH
 Age/Sex : 50 Years / Male
 Ref. By :
 Client : ICure Heart & Diet Clinic

Reg. Date : 25-Sep-2021
 Collected On : 25-Sep-2021 14:16
 Approved On : 25-Sep-2021 15:24
 Printed On : 25-Sep-2021 17:16
 Sample Type : Serum

Parameter	Method Name	Result	Unit	Biological Reference Interval
-----------	-------------	--------	------	-------------------------------

LIPID PROFILE

Triglyceride	Enzymatic Reaction With Glycerol Kinase	H 287.8	mg/dL	Normal : < 150.0 Borderline : 150-199 High : 200-499 Very High : > 500.0 Desirable : < 200.0 Borderline High : 200-239 High : > 240.0 Major risk factor for heart disease < 40 Normal 40-59 considered protective against heart disease >= 60 Optimal : < 100.0 Near / above optimal : 100-129 Borderline High : 130-159 High : 160-189 Very High : >190.0 15 - 35 0 - 5.0 0 - 3.5
Cholesterol	Cholesterol Oxidase	126	mg/dL	
HDL Cholesterol	Direct Measure PTA/MgCl2 L	27.8	mg/dL	
LDL CHOLESTEROL	Calculated	40.64	mg/dL	
VLDL	Calculated	H 57.56	mg/dL	
Cholesterol /HDL Ratio	Calculated	4.53		
LDL / HDL RATIO	Calculated	1.46		

----- End Of Report -----



Note: (LL= Very low, L-Low, H-High, HH-Very High, # =Outsource)

This is an electronically authenticated report.



RADIOLOGY



RADIOLOGY

Reviewed By : [Signature]

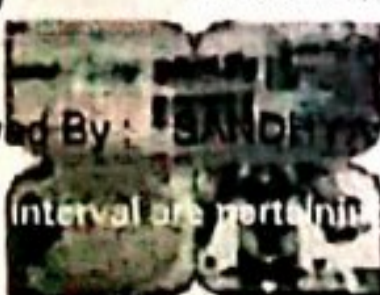

PATHOLOGY/MICROBIOLOGY



HISTO/IHC/FLOW CYTO

[Signature]
 DR HIRA
 M.D.Pathology

MOLECULAR/CYTOGENETICS

PARAMOUNT DIAGNOSTIC & RESEARCH CENTRE

(A Unit of Paramount Charity Trust)

Radiology ■ Pathology ■ Histopathology ■ Molecular Biology



TEST REPORT

Reg. No : 2109101048
 Name : VINODKUMAR SINGH
 Age/Sex : 50 Years / Male
 Ref. By :
 Client : ICure Heart & Diet Clinic

Reg. Date : 25-Sep-2021
 Collected On : 25-Sep-2021 14:16
 Approved On : 25-Sep-2021 16:11
 Printed On : 25-Sep-2021 17:16

Parameter	Method Name	Result	Unit	Reference Interval
Fasting Blood Sugar (FBS)	Glucose Oxidase-Peroxidase	92.5	mg/dL	74 - 106
Urine Glucose -F	Dipstick	Nil		NIL
Urine Acetone -F	Dipstick	Nil		NIL
Post Prandial Blood Sugar (PPBS)	Glucose Oxidase-Peroxidase	85.5	mg/dL	Normal: < 140 Prediabetes: 140-199 Diabetes: >= 200
Urine Glucose- PP	Dipstick	S.N.R		NIL
Urine Acetone- PP	Dipstick	S.N.R		NIL

Criteria for the diagnosis of diabetes as per American diabetes association .

- HbA1c ≥ 6.5 *
 - Or
 - Fasting plasma glucose ≥ 126 gm/dL. Fasting is defined as no caloric intake at least for 8 hrs.
 - Or
 - Two hour plasma glucose ≥ 200 mg/dL during an oral glucose tolerance test by using a glucose load containing equivalent of 75 gm (anhydrous) glucose dissolved in water.
 - Or
 - In a patient with classic symptoms of hyperglycemia or hyperglycemic crisis, a random plasma glucose ≥ 200 mg/dL.
- *In the absence of unequivocal hyperglycemia, criteria 1-3 should be confirmed by repeat testing.
 American diabetes association. Standards of medical care in diabetes 2011. Diabetes care 2011;34:S11.

----- End Of Report -----



Hiral Patel

*Note: (LL= Very low, L-Low, H-High, HH-Very High)

This is an electronically authenticated report.

Page 4 of 13
 Test done from collected sample

Reviewed By : RATIKA

Approved by: DR HIRAL PATEL
 M.D.Pathology



RADIOLOGY



RADIOLOGY



PATHOLOGY/MICROBIOLOGY



HISTO/IHC/FLOW CYTO



MOLECULAR/CYTOGENETICS

24 hours 64 Slice Cardiac CT Scan / MRI / Pathology facility with extra emergency charge for emergency patients. AMBULANCE SERVICE AVAILABLE

Paramount Complex, Gotri Road, Race Course, Vadodara. Ph.: 2395772, 2397430, 6646333, 6545666
 City Branch : Opp. Brahman Sabha Hall, Pratan Road, Dandlabazar, Vadodara. Ph.: 0265-2423233, 6450102, 6647222

PARAMOUNT DIAGNOSTIC & RESEARCH CENTRE

(A Unit of Paramount Charity Trust)

Radiology ■ Pathology ■ Histopathology ■ Molecular Biology



TEST REPORT

Reg. No : 2109101048
Name : VINODKUMAR SINGH
Age/Sex : 50 Years / Male
Ref. By :
Client : ICure Heart & Diet Clinic

Reg. Date : 25-Sep-2021
Collected On : 25-Sep-2021 14:16
Approved On : 25-Sep-2021 16:07
Printed On : 25-Sep-2021 17:16
Sample Type : EDTA

Test	Method name	Result	Unit	Biological Reference Interval
------	-------------	--------	------	-------------------------------

Erythrocyte Sedimentation Rate

ESR (After 1 hour)	Modified Westergren Method	03	mm/hr	0 - 14
--------------------	----------------------------	----	-------	--------

----- End Of Report -----



Note: (LL= Very low, L-Low, H-High, HH-Very High,#=Outsource)

This is an electronically authenticated report.

Page 2 of 2 from collected sample

Reviewed By : JIGNA

Approved by: DR HIRAL PATEL
M.D.Pathology



RADIOLOGY

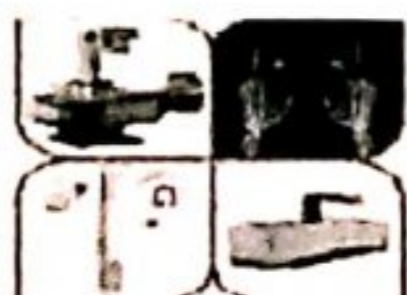

RADIOLOGY



PATHOLOGY/MICROBIOLOGY



HISTO/IHC/FLOW CYTO



MOLECULAR/CYTOGENETICS

24 hours 64 Slice Cardiac CT Scan / MRI / Pathology facility with extra emergency charge for emergency patients. AMBULANCE SERVICE AVAILABLE

Paramount Complex, Gotri Road, Race Course, Vadodara. Ph.: 2395772, 2397438, 6646333, 6545666

City Branch : Opp. Brahman Sabha Hall, Pratan Road, Dandiabazar, Vadodara. Ph.: 0265-2423233, 6450102, 6647222

PARAMOUNT DIAGNOSTIC & RESEARCH CENTRE

(A Unit of Paramount Charity Trust)

Radiology ■ Pathology ■ Histopathology ■ Molecular Biology



TEST REPORT

Reg. No : 2109101048
 Name : VINODKUMAR SINGH
 Age/Sex : 50 Years / Male
 Ref. By :
 Client : ICure Heart & Diet Clinic

Reg. Date : 25-Sep-2021
 Collected On : 25-Sep-2021 14:16
 Approved On : 25-Sep-2021 15:22
 Printed On : 25-Sep-2021 17:16
 Sample Type : Serum

Parameter	Method Name	Result
-----------	-------------	--------

BLOOD GROUP & RH

Specimen: EDTA and Serum; Method: Haemagglutination

ABO	Gel Card	'O'
Rh (D)		Positive
----- End Of Report -----		



Note: (LL= Very low, L-Low, H-High, HH-Very High,# =Outsource) This is an electronically authenticated report.

Page 2 of 13
 Test done from collected sample

Reviewed By : JIGNA

Approved by: DR HIRAL PATEL
 M.D.Pathology



RADIOLOGY

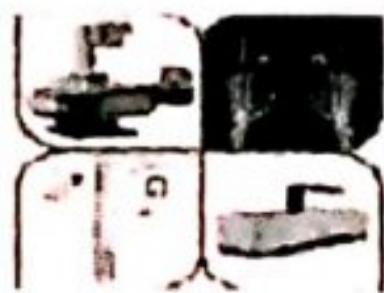

RADIOLOGY



PATHOLOGY/MICROBIOLOGY



HISTO/IHC/FLOW CYTO



MOLECULAR/CYTOGENETICS

24 hours 64 Slice Cardiac CT Scan / MRI / Pathology facility with extra emergency charge for emergency patients. AMBULANCE SERVICE AVAILABLE

Paramount Complex, Gotri Road, Race Course, Vadodara. Ph.: 2395772, 2397438, 6646333, 6545666
 City Branch : Opp. Brahman Sabha Hall, Prafar Road, Dandiabazar, Vadodara. Ph.: 0265-2423233, 6450102, 6647222

PARAMOUNT DIAGNOSTIC & RESEARCH CENTRE

(A Unit of Paramount Charity Trust)

Radiology ■ Pathology ■ Histopathology ■ Molecular Biology



TEST REPORT

Reg. No : 2109101048
 Name : VINODKUMAR SINGH
 Age/Sex : 50 Years / Male
 Ref. By :
 Client : ICure Heart & Diet Clinic

Reg. Date : 25-Sep-2021
 Collected On : 25-Sep-2021 14:16
 Approved On : 25-Sep-2021 14:32
 Printed On : 25-Sep-2021 17:16
 Sample Type : EDTA

Parameter	Method Name	Result	Unit	Biological Reference Interval
-----------	-------------	--------	------	-------------------------------

COMPLETE BLOOD COUNT (CBC)

Hb Indices

Hemoglobin	Photometric measurement	14.8	g/dL	13.0 - 17.0
RBC Count	Electrical Impedance	4.74	million/cmm	4.5 - 5.5
Hematocrit	Calculated	44.1	%	40 - 54
MCV	Derived from RBC Histogram	93.1	fL	83 - 101
MCH	Calculated	31.2	Pg	27 - 32
MCHC	Calculated	33.6	g/dL	31.5 - 34.5
RDW - SD	Derived from RBC Histogram	45.9	fL	35.1 - 48.9
WBC Count	Electrical Impedance	5500	/cmm	4000 - 10000
Platelets				
Platelet Count	Electrical Impedance	180000	/cmm	150000 - 410000
W.B.C. Differential Count				
Neutrophils (%)	Microscopy	59.7	%	38 - 70
Lymphocytes (%)	Microscopy	27.6	%	20 - 45
Eosinophils (%)	Microscopy	3.0	%	1 - 6
Monocytes (%)	Microscopy	9.0	%	0 - 11
Basophils (%)	Microscopy	0.7	%	0 - 1
Neutrophils (Abs)	Calculated	3300	/cmm	1800 - 7000
Lymphocytes (Abs)	Calculated	1500	/cmm	1000 - 4800
Eosinophils (Abs)	Calculated	200	/cmm	upto 450
Monocytes (Abs)	Calculated	500	/cmm	upto 800
Basophils (Abs)	Calculated	0	/cmm	upto 100

----- End Of Report -----



Note: (LL= Very low, L-Low, H-High, HH-Very High,# =Outsource)

This is an electronically authenticated report.



RADIOLOGY



RADIOLOGY

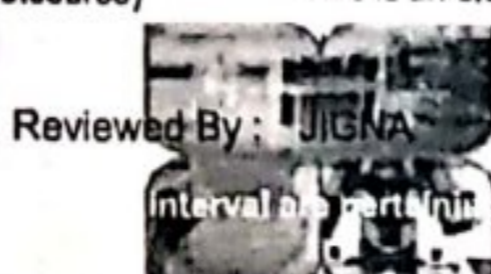

PATHOLOGY/MICROBIOLOGY



HISTO/IHC/FLOW CYTO



DR HIRA M.D.Pathology MOLECULAR/CYTOGENETICS

24 hours 64 Slice Cardiac CT Scan / MRI / Pathology facility with extra emergency charge for emergency patients. AMBULANCE SERVICE AVAILABLE

Paramount Complex, Gotri Road, Race Course, Vadodara. Ph.: 2395772, 2397438, 6646333, 6545666
 City Branch : Opp. Brahman Sabha Hall, Pratao Road, Dandiabazar, Vadodara. Ph.: 0265-2423233, 6450102, 6647222

 **iCure™**
Heart & General Clinic

iCure Heart & Diet Clinic, 402, Epsilon tower, opp Pasha bhai park, Race course, Vadodara

NAME : VINODKUMAR SINGH	AGE: 50 Y/M	DATE : 25/09/2021
-------------------------	-------------	-------------------

ULTRASOUND WHOLE ABDOMEN
(Screening Only)

Liver is normal in size and shows normal parenchymal reflectivity. No focal lesion is seen. Hepatic veins appear normal. There is no evidence of any dilated intra hepatic biliary radicals.

Portal Vein appears normal in diameter. **Common Bile Duct** is of normal diameter.

Gallbladder is distended with normal wall thickness. **There is evidence of multiple gallstones largest measured 9.3mm size.** No evidence of peri-cholecystic fluid or probe tenderness.

Pancreas is normal in size and shows homogenous reflectivity. There is no evidence of any calcification or ductal dilatation.

Spleen is normal size and shows a homogenous echotexture. There is no evidence of any focal lesion.

Both Kidneys are normal in position and size. They show normal cortical reflectivity and cortico-medullary distinction. Right kidney measures 107x43mm. Left kidney measures 106x49mm. There is no evidence of renal calculi, hydronephrosis or mass seen.

Bladder is well distended and shows normal wall thickness. No evidence of intra-luminal mass or calculi.

Prostate gland is normal in size. It has smooth outlines and normal reflectivity.

There is no evidence of ascites.

No evidence of any gross bowel mass seen.

No evidence of any aorto-caval or mesenteric root lymphadenopathy.

Appendix cannot be imaged. No mass or collection in right iliac fossa.

CONCLUSION:

- **Cholelithiasis.**
- **No other sonographic abnormality is seen.**

Mehul Prajapati

DR. MEHUL PRAJAPATI
CONSULTANT RADIOLOGIST



 **iCure™**
Heart & General Clinic

iCure Heart & Diet Clinic, 402, Epsilon tower, opp Pasha bhai park, Race course, Vadodara

NAME : VINODKUMAR SINGH

AGE : 50 Y/M

DATE : 25/09/2021

X RAY CHEST (PA)

OBSERVATIONS:

Both the lung fields and apices appear clear.
Both the hilar shadow appears normal.
Cardiac silhouette appears normal.
Both the costophrenic sinuses are clear.
Mediastinal and tracheal shadows are normal.
Both the domes of diaphragm are normal.
Visualized rib cage and clavicle are normal.

COMMENTS:

- No significant abnormality is seen.

Mehul Prajapati

DR. MEHUL PRAJAPATI
CONSULTANT RADIOLOGIST





iCure Heart Care

402, Epsilon Tower, Face Course Road, Vadodra.

Linked Medias

S1

677 VINOJD KUMAR SINGH
50 Yrs/M Kg / Ht- cms Ref. No.:
Date: 25/09/2021 Time: 1:40 PM

Speed: --- km/h Hr: 109
Grate: --- % Mets: 1
Protocol: M. Bruce BP: 130/80 mmHg Curr Time: 3:10

Target Hr: 4% of 170 Filter: 0.1 - 100 Hz Gain: 10 mm/mV
Ex Time: 3:00 EILC: Off Sweep: 25 mm/s
Notch Off Median Sweep: 25 mm/s

Pap: J: 71 mS

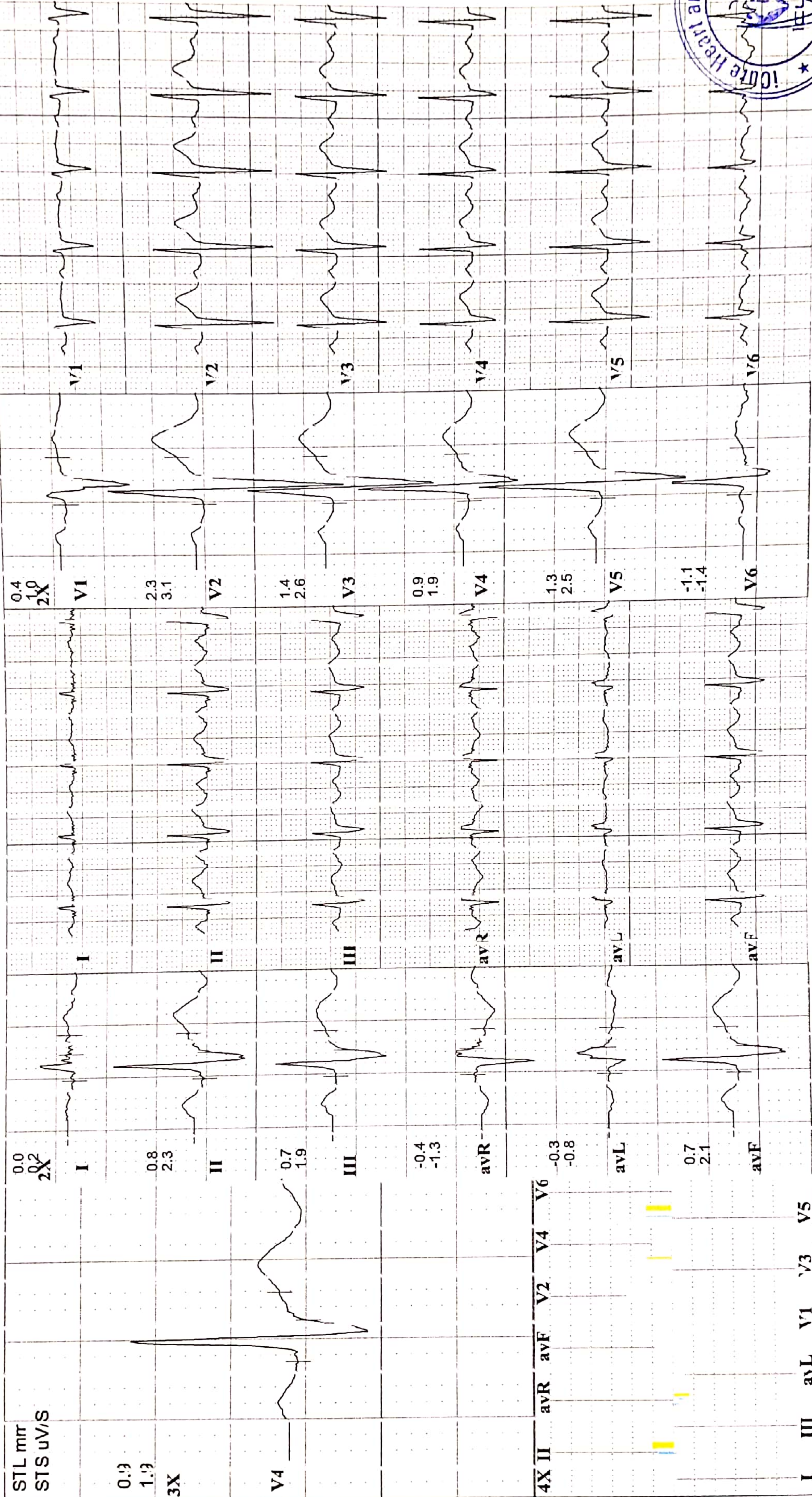



iCure Heart Care

402, Epsilon Tower, Face Course Road, Vadodara



674 VINOD KUMAR SINGH

50 Yrs/ M Kg / Ht- cms Ref. No.:

Date: 25/09/2021 Time: 11:40 PM

Speed: 2.7 kmh Hr: 114

Grade: 5 % Mets: 4.2

Protocol: M. Bruce BP: 130/80 mmHg Curr Time: 16:10

Target Hr: 67 % of 170 Filter: 0.1 - 100 Hz Gain: 10 mm/mV

Ex Time: 16:00 EIC: On Sweep: 25 mm/s

Notch On Median Sweep: 25 mm/s

Papit J: 69 mS

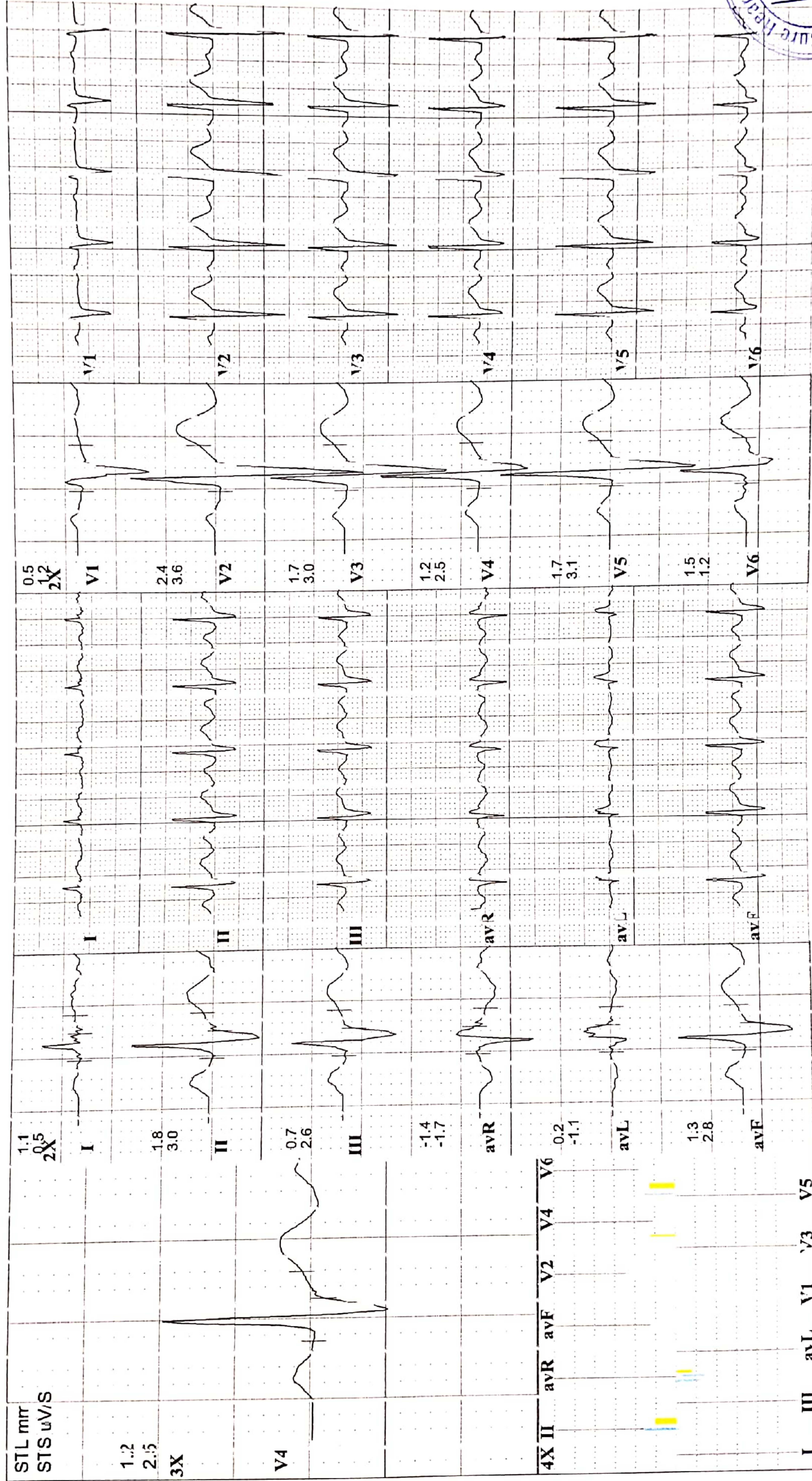



iCure Heart Care

402, Epsilon Tower, Face Course Road, Vadodara

Linked Medians
S3

Speed: 2.7 km/h Hr: 125
Gratle: 11% Mets: 4.8
Protocol: M. Bruce BP: 130/80 mmHg Curr Time: 9:10

Target Hr: 73% of 170 Filter: 0.1 - 100 Hz Gain: 10 mm/mV
Ex Time: 9:00 EILC: On Sweep: 25 mm/s
Notch On Median Sweep: 25 mm/s

67y VINOJ KUMAR SINGH
50 Yrs/M Kg / Ht- cms Ref. No.:
Date: 25/09/2021 Time: 1:40 PM
Posit J: 67 ms

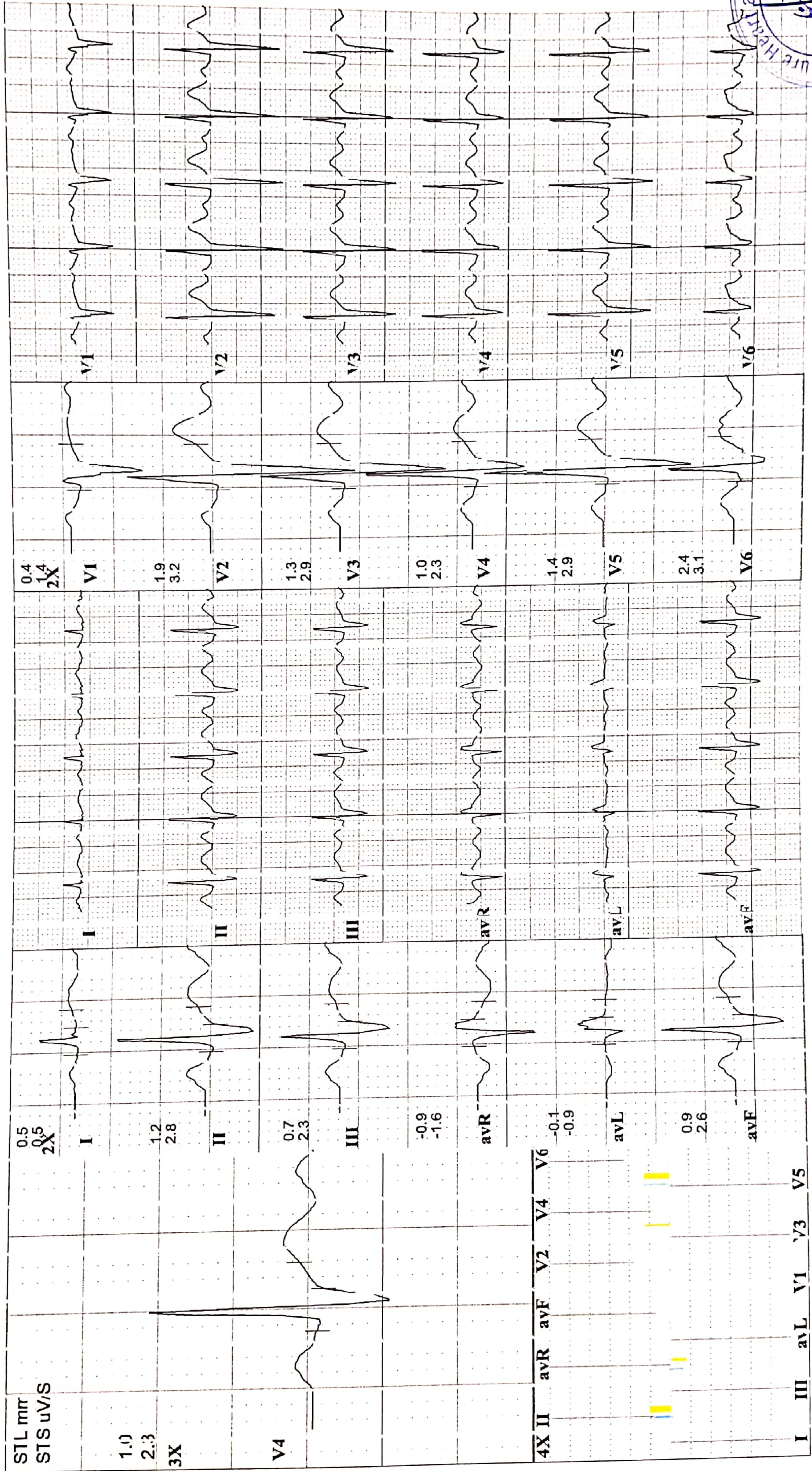



iCure Heart Care

402, Epsilon Tower, Face Course Road, Vadodara

Linked Medias

674) VINOJD KUMAR SINGH
 50 Yrs/M Kg / Ht- cms Ref.No.:
 Date: 25/09/2021 Time: 11:40 PM

Speed: 4 kmh Hr: 143
 Grade: 12% Mets: 6.9
 Protocol: M. Bruce BP: 130/80 mmHg Curr Time: 12:10

Filter: 0.1 - 100 Hz Gain:
 Sweep: 25 mm/s
 Median Sweep: 25 mm/s

10 mm/mV

S4

Papit J: 66 mS

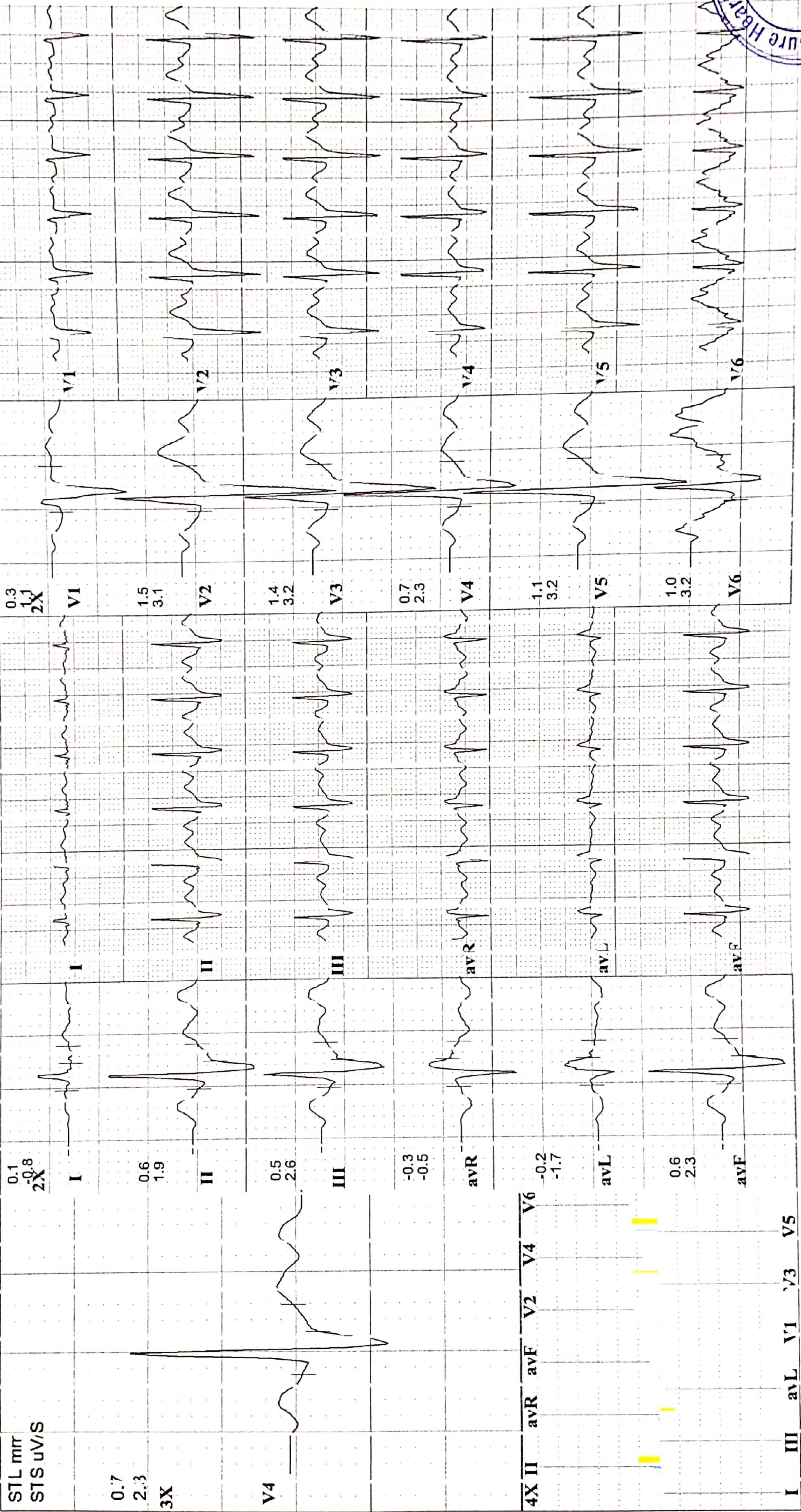



iCure Heart Care

402, Epsilon Tower, Face Course Road, Vadodara

674) VINOID KUMAR SINGH
50 Yrs/ M Kg / Ht- cms Ref. No.:
Date: 25/09/2021 Time: 11:40 PM

Post J: 60 mS

Speed: 5.4 kmh Hr: 147 Target Hr: 6% of 170 Filter: 0.1 - 100 Hz Gain: 10 mm/mV
Grade: 14. % Mets: 9.5 Ex Time: 12:29 EILC: On Sweep: 25 mm/s
Protocol: M. Bruce BP: 140/80 mmHg Curr Time: 12:39 PlochOn Median Sweep: 25 mm/s

Linked Mediar.s

Peak Ex

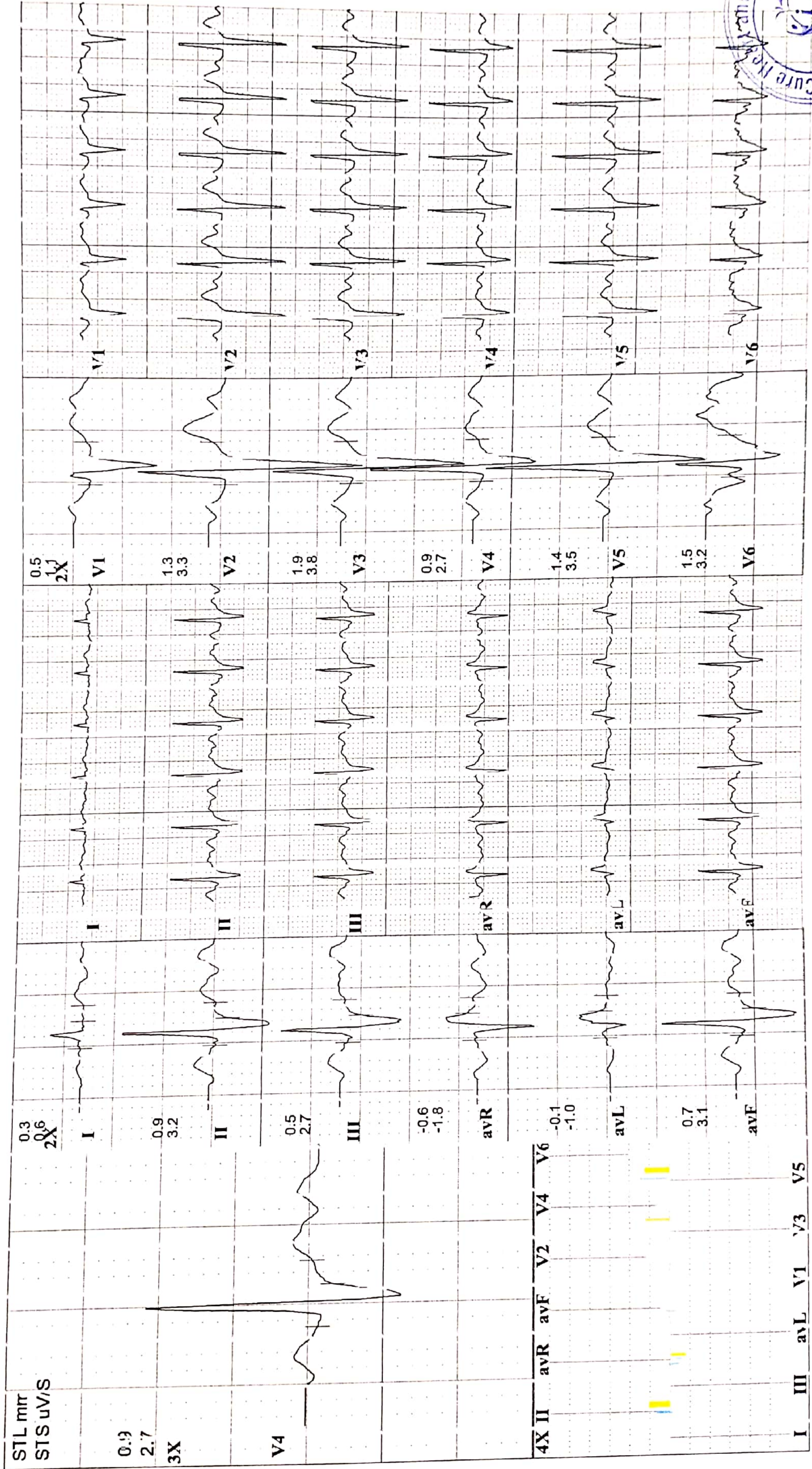



iCure Heart Care

402, Epsilon Tower, Phase Course Road, Vadodra

Linked Medias

674 VINOJ KUMAR SINGH
50 Yrs/ M Kg / Ht- cms Ref. No.:
Date: 25/09/2021 Time: 1:40 PM

Speed: --- kmh Hr: 107
Grate: --- % Mets: 1
Protocol: M. Bruce BP: 130/80 mmHg Curr Time: 14:39

Target Hr: 120 % of 170 Filter: 0.1 - 100 Hz Gain:
Ex Time: 12:29 EILC: On Sweep:
Median Sweep: 15 mm/s Notch On

10 mm/mV
15 mm/s

Post Ex 1

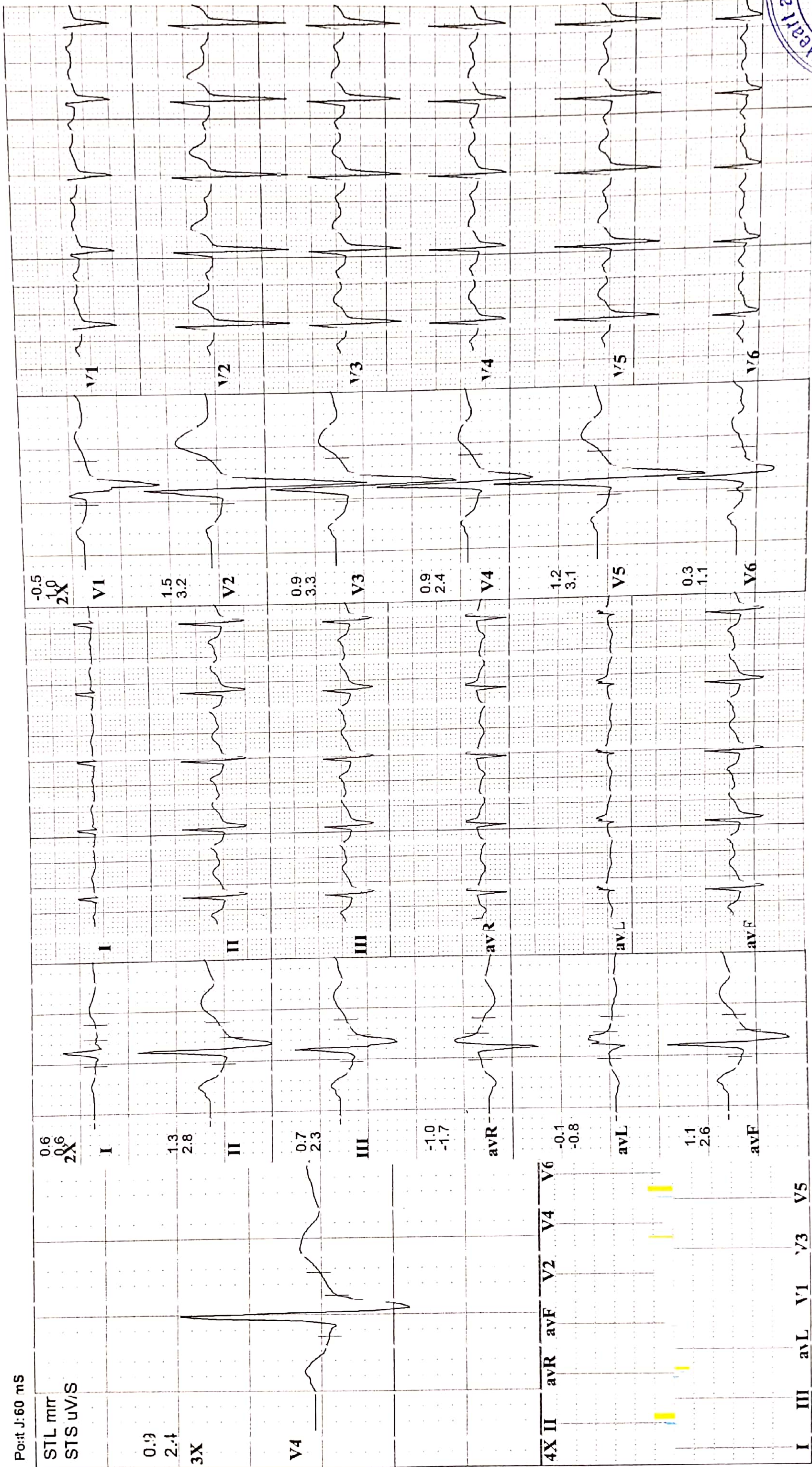



iCure Heart Care

402, Epsilon Tower, Face Course Road, Vadodara



674) VINOD KUMAR SINGH
 50 Yrs/M Kg / Ht- cms Ref. No.:
 Date: 25/09/2021 Time: 11:40 PM
 Post J: 68 mS

Speed: --- km/h Hr: 109 Target Hr: 4% of 170 Filter: 0.1 - 100 Hz Gain: 10 mm/mV
 Grade: --- % Mets: 1 Ex Time: 12:29 EILC: On Sweep: 25 mm/s
 Protocol: M. Bruce BP: 130/80 mmHg Curr Time: 17:13 Notch On Median Sweep: 25 mm/s

Linked Medians
 Post Ex 2

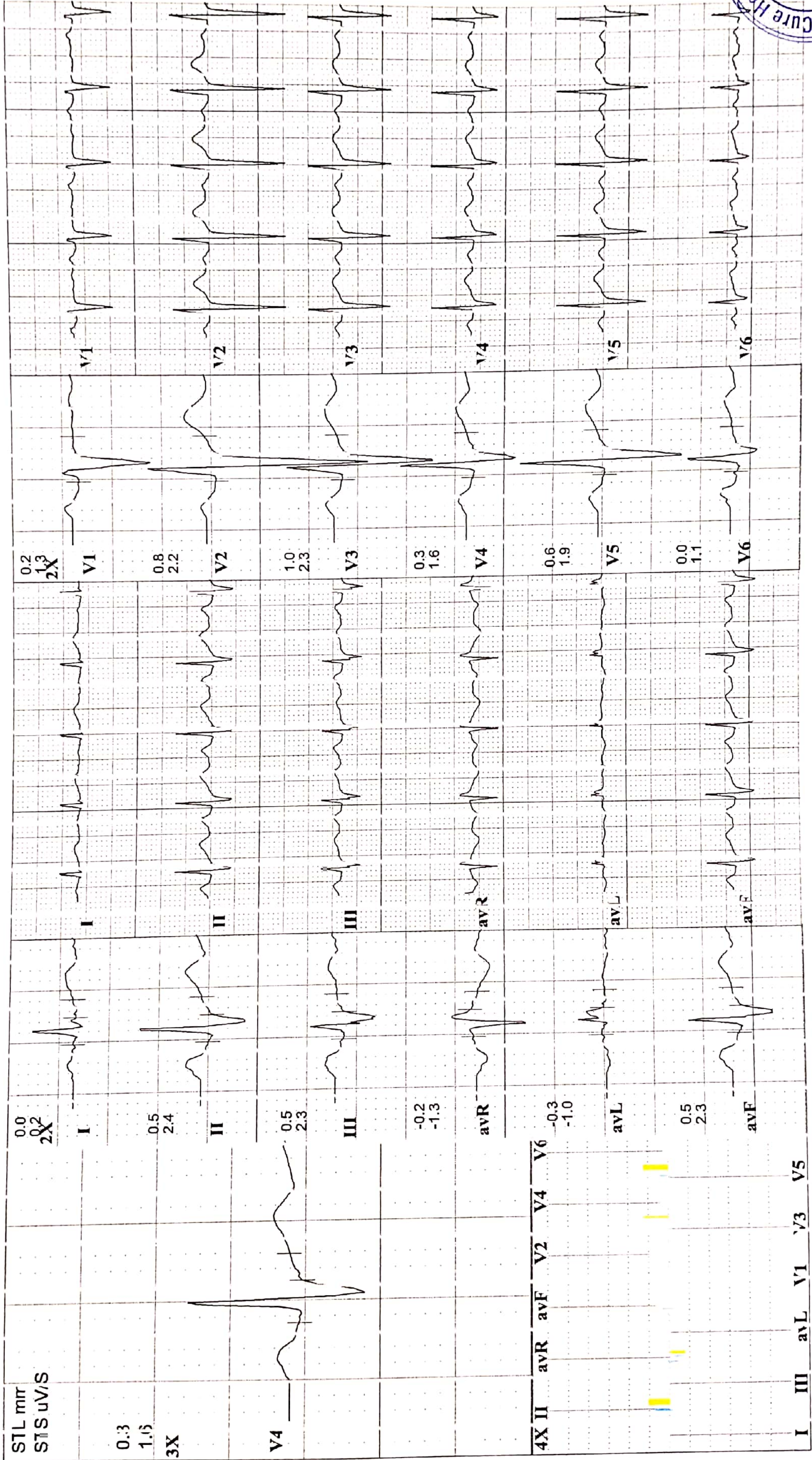



673 VINOD KUMAR SINGH
 50 Yrs/M Kg / Ht- cms Ref. No.:
 Date: 25/09/2021 Time: 01:40 PM
 Post J: 71 mS

Speed: --- km/h Hr: 100 Target Hr: 58 % of 170 Filter: 0.1 - 100 Hz Gain: 10 mm/mV
 Grade: --- % Mets: 1 Ex Time: --- min:sec ELC: On Sweep: 25 mm/s
 Protocol: M. Bruce BP: --/-- mmHg Cur Time: 0:08 Notch On Median Sweep: 25 mm/s

Linked Medias
Fre Ex
Hyp Vent

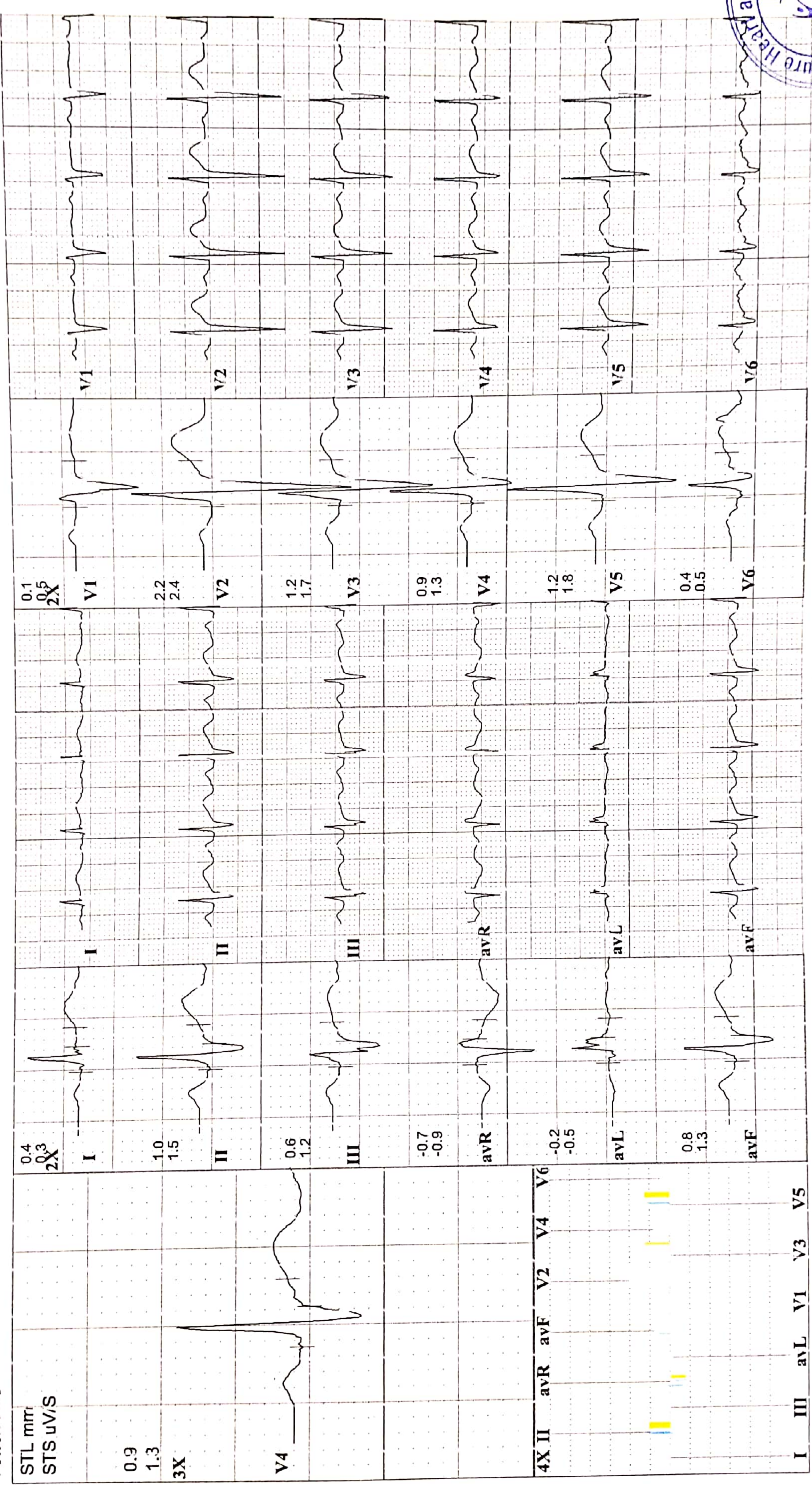



iCure Heart Care

402, Epsilon Tower, Face Course Road, Vadodara



Linked Medians
Pre Ex
Standing

Speed: --- km/h Hr: 101
Grate: --- % Mets: 1
Protocol: M. Bruce BP: 120/80 mmHg Curr Time: 00:10

Target Hr: 59 % of 170 Filter: 0.1 - 100 Hz Gain: 10 mm/mV
Ex Time: --- min:sec BLC: On
Notch On Median Sweep: 15 mm/s

673 VINOD KUMAR SINGH
50 Yrs/M Kg / Ht- cms Ref. No.:
Date: 25/09/2021 Time: 01:40 PM

Post J: 71 mS

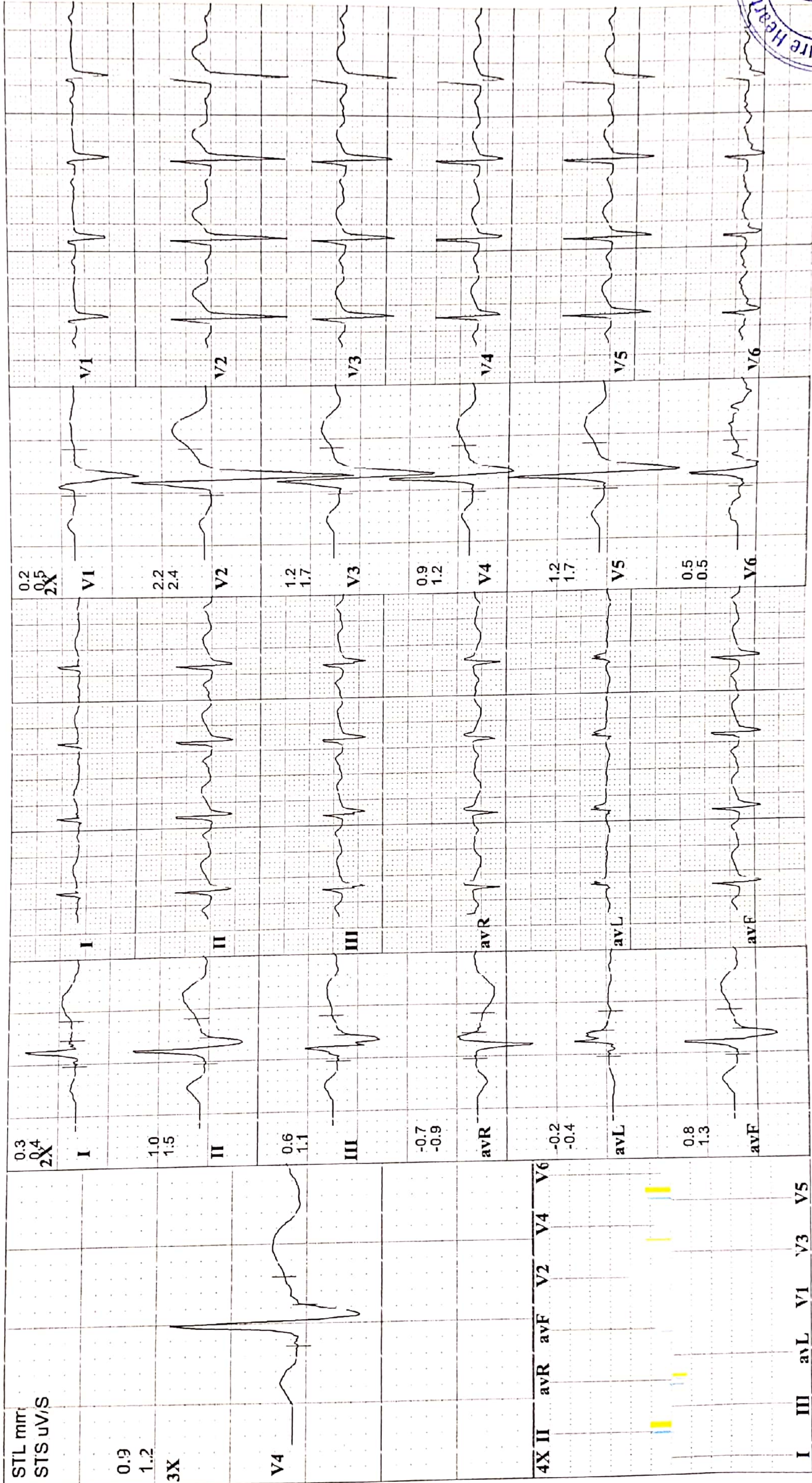



iCure Heart Care

402, Epsilon Tower, Race Course Road, Vadodara

673 VINOD KUMAR SINGH
50 Yrs / M Kg / Ht- crns Ref. No.:

Date: 25/09/2021 Ref By:
Time: 01:40 PM Protocol: M. Bruce

History:
Medication:

Stage	Stg Time min:sec	Speed kmh	Grade %	METs	HR bpm	BP mmHg	RPP	PVCs
Pre Ex				1	108			
Supine				1	109			
Hyp Vent				1	109			
Standing				1	101	120/80	121	
S1	03:00			1	109	130/80	142	
S2	03:00	2.7	05.0	4.2	114	130/80	148	
S3	03:00	2.7	10.0	4.8	125	130/80	162	
S4	03:00	4.0	12.0	6.9	143	130/80	186	
Peak Ex	00:29	5.4	14.0	9.5	147	140/80	206	
Post Ex 1	02:00			1	107	130/80	139	
Post Ex 2	02:34			1	109	130/80	142	
Finish				1	113	130/80	147	

Findings: Exercise Time : 12:29 mins
 Max HR attained : 147 bpm 86 % of Target 170 bpm
 Max BP : 140/80mmHg
 Max Workload attained : 9.5 METs (Good Effort Tolerance)
 Reason for Test Termination: Patient Completed Test

No significant ST segment changes noted during exercise or recovery stages.
 No Angina / Arrhythmia / S3 / Murmur
 Final Impression : Test is negative for inducible ischaemia.

Dr. Krish P. Vaidya
 MD, PGDCC
 Associate Consultant-Cardiologist
 Reg.No.G-50510

Dr. Krish Vaidya
 Reg No- 501055

Summary

