



Rama Krishna Multispeciality Hospital

257-A, TALWANDI, KOTA (RAJ.) • Tel : 0744-3562955, M. 9414227325
www.ramakrishnahospital.com | Email : rxkota@gmail.com

Shashi Gupta

8/9/12

Mob 9460536744

DOB-1/7/69

I-82

AP-120/80

Spa-981.

ht 154cm

wt 68kg

BMI 29

Chest I 89cm

Exp 212

Abd 97cm

Via 6/6 Nail Clean

Neu N/10

fit to go med wt

डॉ. यश भागव
एम.बी.बी.एस.
रामाकृष्णा हॉस्पिटल
रजि. नं. 20382

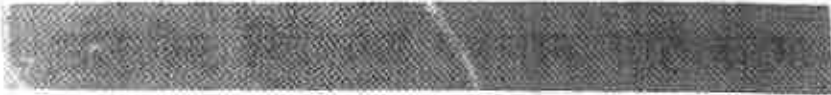

भारत सरकार

Unique Identification Authority of India



नामांकन क्रम / Enrollment No 1207/00992/03821

To,
शशि गुप्ता
Shashi Gupta
W/O Mahesh Kumar Gupta
House No. 4 Mahalakshmi homes
Gumanpura Thane Ke Pass
Chhawni
Kota
Rajasthan 324007
9414488653

Ref: 272 / 16C / 177482 / 177919 / P



UE187604552IN



आपका आधार क्रमांक / Your Aadhaar No. :

4834 6734 3853

आधार - आम आदमी का अधिकार



भारत सरकार



शशि गुप्ता
Shashi Gupta
जन्म वर्ष / Year of Birth : 1968
महिला / Female



4834 6734 3853

आधार - आम आदमी का अधिकार

डॉ. यु. पी. मजूमदार
ए. पी. सी. एस.
सामाजिक कल्याण समिति
रजि. नं. 20382

शशि गुप्ता



GOOD HEALTH LAB

RAMAKRISHNA HOSPITAL

(UNIT OF DR. L.K. BHARGAVA & SONS HUF)



| Patient Report | | |
|--------------------|----------------|---------------------------|
| Name: SHASHI GUPTA | PID: 9 | |
| Age: 53 Years | Gender: Female | Sample Mode: Whole Blood |
| Dr. Name: DR YASH | | Sequence ID: 202208080010 |

Run Date: 08/08/2022

Printed ON: 08/08/2022 12:16:55

| Parameter | Result | Flags | Units | Limits |
|-----------|--------|-------|-----------------------------|-----------|
| WBC | 6.4 | | $\times 10^3 / \mu\text{L}$ | 4-10 |
| LYMP# | 3 | | $\times 10^3 / \mu\text{L}$ | 1-5 |
| MID# | 0.2 | | $\times 10^3 / \mu\text{L}$ | 0.1-1.5 |
| GRAN# | 3.2 | | $\times 10^3 / \mu\text{L}$ | 2-7 |
| LYMP% | 47.4 | H | % | 20-40 |
| MID% | 3.3 | | % | 3-15 |
| GRAN% | 49.3 | | % | 40-60 |
| RBC | 4.37 | | $\times 10^6 / \mu\text{L}$ | 3.8-4.8 |
| HGB | 10.3 | L | g/dL | 12-15 |
| HCT | 29.2 | L | % | 36.1-44.3 |
| MCV | 66.8 | L | fL | 83-103 |
| MCH | 23.5 | L | pg | 27-32 |
| MCHC | 35.2 | H | g/dL | 31.5-34.5 |
| RDW-CV | 17 | H | % | 11.6-15.4 |
| RDW-SD | 33.6 | L | fL | 39-46 |
| PLT | 331 | | $\times 10^3 / \mu\text{L}$ | 150-410 |
| MPV | 7.1 | | fL | 5.9-12.3 |
| PCT | 0.235 | | % | 0.22-0.44 |
| PDW | 16.4 | | % | 8.3-25 |
| PLCR | 17.5 | | % | 16.3-36.3 |
| PLCC | 57.9 | | $\times 10^3 / \mu\text{L}$ | -- |

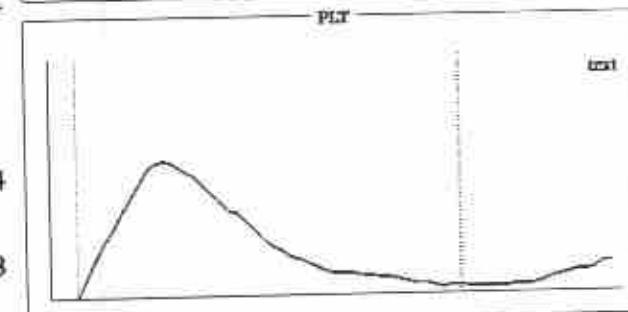
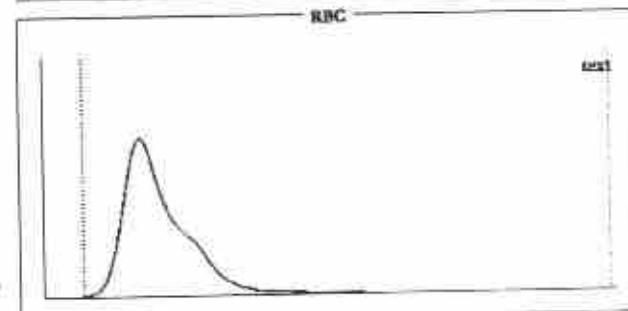
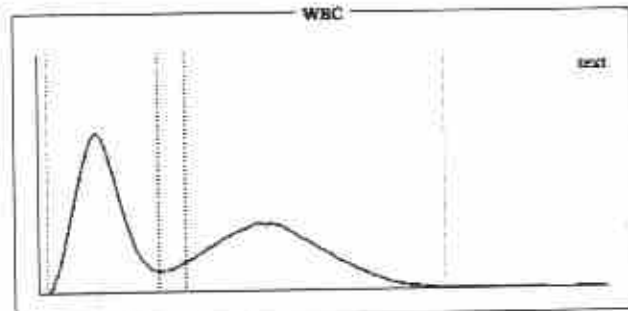

Histogram Flags:

?Monocytosis, ?Microcytosis, ?Hemolytic Anemia, ?Microcytic Anemia

Comments:

Signature of Technician

Conditions of Reporting :

We use best of the kits from international Market & the quality control is done by putting up Fresh standard/Control with each running.
The reported result are for information and for interpretation of the Referring Doctor only.
Results of tests may vary from laboratory to laboratory and also in some parameters time to time for the same patient.
This report is not valid for any medico-legal purposes.
Result of card test are limited by time of Reading the card.

257-A, Sheela Chaudhary Road, Talwandi, KOTA-5 (Raj.)

Tel 0744-3562955, Mob.: 9414227325, 9610209797 | E-mail : rxkota@gmail.com

Dr. Preeti Pathak, MD. (Path.)
Reg. 24703/15880

Signature of Pathologist

Preeti Pathak
140 (Pathology)
No. - 24703/15880



GOOD HEALTH LAB RAMAKRISHNA HOSPITAL

(UNIT OF DR. L.K. BHARGAVA & SONS HUF)



PATIENT'S NAME: SHASHI

AGE/SEX : 54 Years/Female

LAB NO. : 0172

DATE : 08/08/2022

REF. BY : Dr. YASH BHARGAVA

HAEMATOLOGY

| Test Name | Test Results | Normal Range |
|-----------|-----------------|--------------------|
| ESR | 6 MM in 1st hr. | 0-20 MM in 1st hr. |

BIO-CHEMISTRY

| Test Name | Test Results | Normal Range |
|--------------------------------------|--------------|--------------------|
| Creatinine | 0.70 mg/dL | 0.70-1.30 mg/dL |
| Blood Sugar Fasting | 140.00 mg/dL | 70.00-110.00 mg/dL |
| Blood Sugar Random | 171.00 mg/dL | 70.00-140.00 mg/dL |
| Serum for Gamma Glutamyl Transferase | 32.00 U/L | 9.00-52.00 U/L |

URIC ACID 4.9 mg/dl 2.3 - 6.1 (Female)
3.6 - 8.2 (Male)

Aspartate-Aminotransferase (AST/SGOT) 22.00 IU/L 0.00-38.00 IU/L

Alanine-Aminotransferase (ALT/SGPT) 14.00 IU/L 0.00-40.00 IU/L

BUN 18.00 mg/dL 15.00-45.00 mg/dL

Serum Bilirubin

| Test Interval | Test Value | Unit | Typical Reference |
|--------------------|------------|-------|-------------------|
| Total Bilirubin | 0.60 | mg/dL | 0.0 - 1.0 |
| Direct Bilirubin | 0.10 | mg/dL | 0.0 - 0.25 |
| Indirect Bilirubin | 0.50 | mg/dL | 0.2 - 1.0 |

Serum Alkaline Phosphatase 130.00 IU/L 0.00-270.00 IU/L

Signature of Technician

Conditions of Reporting :

We use best of the kits from international Market & the quality control is done by putting up Fresh standard/Control with each running.
The reported result are for information and for interpretation of the Referring Doctor only
Results of tests may vary from laboratory to laboratory and also in some parameters time to time for the same patient.
This report is not valid for any medico-legal purposes.
Result of card test are limited by time of Reading the card.

257-A, Sheela Chaudhary Road, Talwandi, KOTA-5 (Raj.)

Tel 0744-3562955, Mob.: 9414227325, 9610209797 | E-mail : rxkota@gmail.com

Dr. Preeti Pathak
MD (Pathology)
Reg. No. 24703/15880

Dr. Preeti Pathak, MD. (Path.)
Reg. 24703/15880

Signature of Pathologist



GOOD HEALTH LAB

RAMAKRISHNA HOSPITAL

(UNIT OF DR. L.K. BHARGAVA & SONS HUF)



PATIENT'S NAME: SHASHI

AGE/SEX : 54 Years/Female

LAB NO. : 0172

DATE : 08/08/2022

REF. BY : Dr. YASH BHARGAVA

HAEMATOLOGY

| Test Name | Test Results | Normal Range |
|-----------|--------------|--------------|
|-----------|--------------|--------------|

Blood Group Rh Factor

| TEST | RESULT |
|------|--------|
|------|--------|

BLOOD GROUP = O"

Rh FACTOR = POSITIVE

ORGAN PANEL

Lipid Profile

| TEST | TEST VALUE | UNIT | NORMAL VALUE |
|-----------------------------|------------|-------|---------------|
| Serum Cholesterol | 189.0 | mg/dL | 130-200 mg% |
| Triglyceride | 106.0 | mg/dL | Up to 150 mg% |
| HDL Cholesterol | 44.0 | mg/dL | 30-70 mg% |
| LDL Cholesterol | 122.0 | mg/dL | Up to 150 mg% |
| VLDL Cholesterol | 23.0 | mg/dL | Up to 80 mg % |
| Total Cholesterol/HDL Ratio | 4.29 | | 0.0-4.97 |
| LDL/HDL Cholesterol Ratio | 2.77 | | 0.0-3.55 |

Signature of Technician

Conditions of Reporting :

We use best of the kits from international Market & the quality control is done by putting up Fresh standard/Control with each running.
The reported result are for information and for interpretation of the Referring Doctor only
Results of tests may vary from laboratory to laboratory and also in some parameters time to time for the same patient.
This report is not valid for any medico-legal purposes.
Result of card test are limited by time of Reading the card.

257-A, Sheela Chaudhary Road, Talwandi, KOTA-5 (Raj.)

Tel 0744-3562955, Mob.: 9414227325, 9610209797 | E-mail : rxkota@gmail.com

Dr. Preeti Pathak
MD (Pathology)
Reg. No. - 24703/15880

Dr. Preeti Pathak, MD. (Path.)
Reg. 24703/15880

Signature of Pathologist



GOOD HEALTH LAB RAMAKRISHNA HOSPITAL

(UNIT OF DR. L.K. BHARGAVA & SONS HUF)



PATIENT'S NAME: SHASHI

AGE/SEX : 54 Years/Female

LAB NO. : 0172

DATE : 08/08/2022

REF. BY : Dr. YASH BHARGAVA

OTHER

Glycosylated Hb (HbA1C)

| TEST | VALUE | REFERENCE VALUE |
|-------|-------|---|
| HBA1C | 5.5 % | Excellent Control < 5.5% Good Control : 5.5 to 7.00% Fair Control : 7.00 to 8.00% Poor Control : > 8.0 % |

NOTE :-

HbA1C is done on the spot with the latest Nycocard Reader 2, a test based on spectral reflectance. The assay used here is boronate affinity. Remember, the HbA1C is not the same as the glucose level. It is far superior to the blood glucose reading & it gives an average reading for the past 8-12 weeks.

Signature of Technician

Dr. Preeti Pathak
MD (Pathology)
Reg. No. - 24703/15880

Dr. Preeti Pathak, MD. (Path.)
Reg. 24703/15880

Signature of Pathologist

Conditions of Reporting :

We use best of the kits from international Market & the quality control is done by putting up Fresh standard/Control with each running.
The reported result are for information and for interpretation of the Referring Doctor only
Results of tests may vary from laboratory to laboratory and also in some parameters time to time for the same patient.
This report is not valid for any medico-legal purposes.
Result of card test are limited by time of Reading the card.

257-A, Sheela Chaudhary Road, Talwandi, KOTA-5 (Raj.)



GOOD HEALTH LAB

RAMAKRISHNA HOSPITAL

(UNIT OF DR. I. K. BHARGAVA & SONS HUF)



PATIENT'S NAME: **SHASHI**

LAB NO. : **0172**

REF. BY : **Dr. YASH BHARGAVA**

AGE/SEX : **54 Years/Female**

DATE : **08/08/2022**

HAEMATOLOGY

| Test Name | Test Results | Normal Range |
|-----------|--------------|--------------|
|-----------|--------------|--------------|

Blood Group Rh Factor

TEST RESULT

BLOOD GROUP = **O"**

Rh FACTOR = **POSITIVE**

ORGAN PANEL

Lipid Profile

| TEST | TEST VALUE | UNIT | NORMAL VALUE |
|-----------------------------|------------|-------|---------------|
| Serum Cholesterol | 189.0 | mg/dL | 130-200 mg% |
| Triglyceride | 106.0 | mg/dL | Up to 150 mg% |
| HDL Cholesterol | 44.0 | mg/dL | 30-70 mg% |
| LDL Cholesterol | 122.0 | mg/dL | Up to 150 mg% |
| VLDL Cholesterol | 23.0 | mg/dL | Up to 80 mg % |
| Total Cholesterol/HDL Ratio | 4.29 | | 0.0-4.97 |
| LDL/HDL Cholesterol Ratio | 2.77 | | 0.0-3.55 |

Signature of Technician

Conditions of Reporting :

We use best of the kits from international Market & the quality control is done by putting up Fresh standard/Control with each running.
The reported result are for information and for interpretation of the Referring Doctor only
Results of tests may vary from laboratory to laboratory and also in some parameters time to time for the same patient.
This report is not valid for any medico-legal purposes.
Result of card test are limited by time of Reading the card.

257-A, Sheela Chaudhary Road, Talwandi, KOTA-5 (Raj.)

Tel 0744-3562955, Mob.: 9414227325, 9610209797 | E-mail : rxkota@gmail.com

Dr. Preeti Pathak
MD (Pathology)
Reg. No. - 24703/15880

Dr. Preeti Pathak, MD. (Path.)
Reg. 24703/15880

Signature of Pathologist



GOOD HEALTH LAB

RAMAKRISHNA HOSPITAL

(UNIT OF DR. L.K. BHARGAVA & SONS HUF)



PATIENT'S NAME: SHASHI

AGE/SEX : 54 Years/Female

LAB NO. : 0172

DATE : 08/08/2022

REF. BY : Dr. YASH BHARGAVA

OTHER

Glycosylated Hb (HbA1C)

| TEST | VALUE | REFERENCE VALUE |
|-------|-------|---|
| HBA1C | 5.5 % | Excellent Control < 5.5% Good Control : 5.5 to 7.00% Fair Control : 7.00 to 8.00% Poor Control : > 8.0 % |

NOTE :-

HbA1C is done on the spot with the latest Nycocard Reader 2, a test based on spectral reflectance. The assay used here is boronate affinity. Remember, the HbA1C is not the same as the glucose level. It is far superior to the blood glucose reading & it gives an average reading for the past 8-12 weeks.

Dr. Preeti Pathak
MD (Pathology)
Reg. No. - 24703/15880

Dr. Preeti Pathak, MD. (Path.)
Reg. 24703/15880

Signature of Pathologist

Signature of Technician

Conditions of Reporting :

We use best of the kits from International Market & the quality control is done by putting up Fresh standard/Control with each running.
The reported result are for information and for interpretation of the Referring Doctor only
Results of tests may vary from laboratory to laboratory and also in some parameters time to time for the same patient.
This report is not valid for any medico-legal purposes.
Result of card test are limited by time of Reading the card.

257-A, Sheela Chaudhary Road, Talwandi, KOTA-5 (Ra.)

Tel 0744-3562955, Mob.: 9414227325, 9610209797 | E-mail : rxkota@gmail.com



GOOD HEALTH LAB

RAMAKRISHNA HOSPITAL

(UNIT OF DR. L.K. BHARGAVA & SONS HUF)



PATIENT'S NAME: SHASHI

AGE/SEX : 54 Years/Female

LAB NO. : 0172

DATE : 08/08/2022

REF. BY : Dr. YASH BHARGAVA

CLINICAL PATHOLOGY

Urine-Routine Examination

PHYSICAL & CHEMICAL

REFERENCE VALUE

| | | |
|---------------|---------------|---------------|
| Colour | : Pale Yellow | |
| Apperance | : Clear | Clear |
| Reaction (pH) | : 5.6 | 4.5 - 6.5 |
| Sp. Gravity | : 1.013 | 1.000 - 1.035 |
| Albumin | : Nil | Negative |
| Glucose | : Nil | Negative |

MICROSCOPIC

| | | |
|------------|----------|----------|
| RBC | : Absent | 1-2 /HPF |
| WBC | : Absent | 1-2 /HPF |
| Epit.Cells | : Absent | 1-2 /HPF |
| Crystals | : Nil | |
| Cast | : Nil | |
| Other | : Nil | |

Signature of Technician

Conditions of Reporting :

We use best of the kits from international Market & the quality control is done by putting up Fresh standard/Control with each running.
The reported result are for information and for interpretation of the Referring Doctor only
Results of tests may vary from laboratory to laboratory and also in some parameters time to time for the same patient.
This report is not valid for any medico-legal purposes.
Result of card test are limited by time of Reading the card.

257-A, Sheela Chaudhary Road, Talwandi, KOTA-5 (Raj.)

Tel 0744-3562955, Mob.: 9414227325, 9610209797 | E-mail : rxkota@gmail.com

Dr. Preeti Pathak
MD (Pathology)
Reg. No. -24703/15880

Dr. Preeti Pathak, MD. (Path.)
Reg. 24703/15880

Signature of Pathologist



GOOD HEALTH LAB

RAMAKRISHNA HOSPITAL

(UNIT OF DR. L.K. BHARGAVA & SONS HUF)



PATIENT'S NAME: SHASHI

LAB NO. : 0172

REF. BY : Dr. YASH BHARGAVA

AGE/SEX : 54 Years/Female

DATE : 08/08/2022

CHEMILUMINECENCE BY CENTAUR CP

| TEST | OBSERVED VALUE | NORMAL RANGE |
|-----------------------------------|----------------|---|
| Tri Iodothyronine (T3) | 1.20 ng/ml | 0.60-1.81 ng/ml |
| Total Thyronine (T4) | 9.1 ug/dl | 3.20-12.6 ug/dl |
| Thyroid Stimulating Hormone (TSH) | 1.89 uIU/ml | Adults: 0.5 - 5.50 uIU/ml 1- 30 days : 0.52 - 16.00 1mo - 5yrs: 0.46 - 8.10 6 - 18 yrs : 0.36 - 6.00 |

SUMMARY:

T3 & T4 : Primary malfunction of the thyroid gland may result in excessive (hyper) or below normal (hypo) release of

T3 & T4. Disease in any portion of the thyroid - pituitary-hypothalamus system may influence the levels of

T3 & T4.

T4 levels are sensitive and superior indicator of hypothyroidism.

T3 levels better define hyperthyroidism, is an excellent indicator of the ability of thyroid to respond

to both

stimulatory and suppressive tests.

TSH : Circulating TSH levels are important in evaluating thyroid function. TSH is used in the differential diagnosis

of primary (thyroid) from secondary (pituitary) and tertiary (hypothalamus) hypothyroidism. In

primary hypothyroidism, TSH levels are elevated, while in secondary and tertiary hypothyroidism, TSH

levels are low.

In primary hyperthyroidism, T3 & T4 levels are elevated and low or undetectable TSH.

Signature of Technician

Dr. Preeti Pathak
MD (Pathology)
Reg. No. - 24703/15880
Dr. Preeti Pathak, MD. (Path.)
Reg. 24703/15880

Conditions of Reporting :

We use best of the kits from International Market & the quality control is done by putting up Fresh standard/Control with each running.
The reported result are for information and for interpretation of the Referring Doctor only
Results of tests may vary from laboratory to laboratory and also in some parameters time to time for the same patient.
This report is not valid for any medico-legal purposes.
Result of card test are limited by time of Reading the card.

257-A, Sheela Chaudhary Road, Talwandi, KOTA-5 (Raj.)

Tel 0744-3562955, Mob.: 9414227325, 9610209797 | E-mail : rxkota@gmail.com

Signature of Pathologist



GOOD HEALTH LAB

RAMAKRISHNA HOSPITAL

(UNIT OF DR. L.K. BHARGAVA & SONS HUF)



PATIENT'S NAME: SHASHI

LAB NO. : 0172

REF. BY : Dr. YASH BHARGAVA

AGE/SEX : 54 Years/Female

DATE : 08/08/2022

RADIO-DIAGNOSIS

X-RAY CHEST PA VIEW

1. Both the lung fields are clear. Bronchovascular markings are within normal limits.
2. Both the hilar shadows are of normal size and shape, density.
3. Heart shadows appears central, normal in size and shape.
4. Trachea is in midline.
5. Both the domes of diaphragm are clear and sharp.
6. Both the C.P. angles are clear.
7. Bony cage and soft tissue shadows are normal.

IMPRESSION : Normal chest radiograph.
=====

Jyoti
डॉ. ज्योति भार्गव
M.B.B.S., D.N.B.

Signature of Technician

Conditions of Reporting :

We use best of the kits from international Market & the quality control is done by putting up Fresh standard/Control with each running.
The reported result are for information and for interpretation of the Referring Doctor only.
Results of tests may vary from laboratory to laboratory and also in some parameters time to time for the same patient.
This report is not valid for any medico-legal purposes.
Result of card test are limited by time of Reading the card.

257-A, Sheela Chaudhary Road, Talwandi, KOTA-5 (Raj.)

Tel 0744-3562955, Mob.: 9414227325, 9610209797 | E-mail : rxkota@gmail.com

Dr. Preeti Pathak, MD. (Path.)
Reg. 24703/15880

Signature of Pathologist



GOOD HEALTH LAB

RAMAKRISHNA HOSPITAL

(UNIT OF DR. L.K. BHARGAVA & SONS HUP)



PATIENT'S NAME: SHASHI

AGE/SEX : 54 Years/Female

LAB NO. : 0172

DATE : 08/08/2022

REF. BY : Dr. YASH BHARGAVA

ULTRA SONOGRAPHY

SONOGRAPHY FOR WHOLE ABDOMEN

LIVER: Appears normal in size, non-tender with smooth & regular contour. Parenchymal echopattern appears homogeneous. The IHBR & hepatic vein radicals are not dilated. No Evidence of focal echopoor / echorich lesion. Portal vein diameter is normal 10 mm. Lumen appears echofree with normal wall echoes. CBD diameter is normal 03 mm.

GALL BLADDER: Gall bladder is physiologically distended & is normal in size, shape & contour. Walls are smooth & regular with Normal thickness. There is no evidence of cholelithiasis. The Murphy's sign is negative.

PANCREAS: Normal in size, shape, contour there is no evidence of focal lesion. Pancreatic duct is not dilated. Pancreatic substance show homogeneous parenchymal echopattern. Paraortic lymph nodes & SMA appear normal.

SPLEEN: Normal in size & echopattern. Vessels seen in Splenic hilum are not dilated.

KIDNEYS: Appear normal in size, shape, position, contour, cortical echogenicity & pelvi calyceal system. The corticomedullary demarkation is fair & ratio appears normal. There is no evidence of hydronephrosis / nephrolithiasis.

Size right kidney 102 mm. X 78 mm.

Size left kidney 100 mm. X 77 mm.

Signature of Technician

Conditions of Reporting :

We use best of the kits from international Market & the quality control is done by putting up Fresh standard/Control with each running.
The reported result are for information and for interpretation of the Referring Doctor only.
Results of tests may vary from laboratory to laboratory and also in some parameters time to time for the same patient.
This report is not valid for any medico-legal purposes.
Result of card test are limited by time of Reading the card.

257-A, Sheela Chaudhary Road, Talwandi, KOTA-5 (Raj.)

Tel 0744-3562955, Mob.: 9414227325, 9610209797 | E-mail : rxkota@gmail.com

Dr. Preeti Pathak, MD. (Path.)
Reg. 24703/15880

Signature of Pathologist



GOOD HEALTH LAB

RAMAKRISHNA HOSPITAL

(UNIT OF DR. L.K. BHARGAVA & SONS HUF)



PATIENT'S NAME: SHASHI

LAB NO. : 0172

REF. BY : Dr. YASH BHARGAVA

AGE/SEX : 54 Years/Female

DATE : 08/08/2022

URINARY BLADDER: Bladder walls are smooth & normal in thickness.
----- There is no evidence of mass/stone in the lumen. Bladder Capacity appears normal & post void Residual volume is not significant.

UTERUS: Uterus is anteverted / retropositioned and non gravid.
----- Uterine musculature shows normal echo-pattern with normal endometrial echoes which are central. Cervix is normal with closed internal os.

ADNEXAE: There is no evidence of mass/cystic lesion.

OVARIES: Both the ovaries are normal in size, shape & contour.
----- There is no evidence of mass/ cystic lesion.
Size R.O.=20 * 22 mm L.O. 23 * 24 mm.

SPECIFIC: No evidence of retroperitoneal mass or free fluid in
----- peritoneal cavity and cul de sac.

IMPRESSION: Ultrasonographic findings are suggestive of normal
===== study.

Signature of Technician

Conditions of Reporting :

We use best of the kits from international Market & the quality control is done by putting up Fresh standard/Control with each running.
The reported result are for information and for interpretation of the Referring Doctor only
Results of tests may vary from laboratory to laboratory and also in some parameters time to time for the same patient.
This report is not valid for any medico-legal purposes.
Result of card test are limited by time of Reading the card.

257-A, Sheela Chaudhary Road, Talwandi, KOTA-5 (Raj.)

Tel 0744-3562955, Mob.: 9414227325, 9610209797 | E-mail : rxkota@gmail.com

M. Preeti Pathak
डॉ. प्रीति भार्गव
एम.बी.एस. एम.डी.
रामा हॉस्पिटल
फोन नं. 006311 / 225344

Dr. Preeti Pathak, MD. (Path.)
Reg. 24703/15880

Signature of Pathologist

GOOD HEALTH LAB
RAMA KRISHNA HOSPITAL KOTA

212205 / SHASHI GUPTA / 54 Yrs / F / 154 Gms / 68 Kg. Date: 08-Aug-2022 Re

| Stage | Time | Duration | Systolic(mmHg) | Elevation | METs |
|---------------|-------|----------|----------------|-----------|------|
| Supine | 00:28 | 0:28 | 00.0 | 00.0 | 01.0 |
| Standing | 01:16 | 0:48 | 00.0 | 00.0 | 01.0 |
| HV | 02:09 | 0:53 | 00.0 | 00.0 | 01.0 |
| Warm Up | 02:53 | 0:44 | 00.0 | 00.0 | 01.0 |
| EX Start | 03:16 | 0:23 | 01.0 | 00.0 | 01.0 |
| BRUCE Stage 1 | 06:16 | 3:00 | 01.7 | 10.0 | 04.7 |
| BRUCE Stage 2 | 09:16 | 3:00 | 02.5 | 12.0 | 07.1 |
| Peak Ex | 10:13 | 0:57 | 03.4 | 14.0 | 08.1 |
| Recovery | 11:13 | 1:00 | 01.1 | 00.0 | 01.1 |
| Recovery | 12:13 | 2:00 | 00.0 | 00.0 | 01.0 |
| Recovery | 13:13 | 3:00 | 00.0 | 00.0 | 01.0 |
| Recovery | 14:13 | 4:00 | 00.0 | 00.0 | 01.0 |
| Recovery | 15:13 | 5:00 | 00.0 | 00.0 | 01.0 |
| Recovery | 18:43 | 5:30 | 00.0 | 00.0 | 01.0 |

FINDINGS :

Exercise Time 06:57
Max HR Attained 169 bpm 102% of Target 166
Max BP Attained 138/90
Max Workload Attained 3.1 Fair response to induced stress
Test End Reasons Test Complete, Heart Rate Achieved, Test

REPORT :

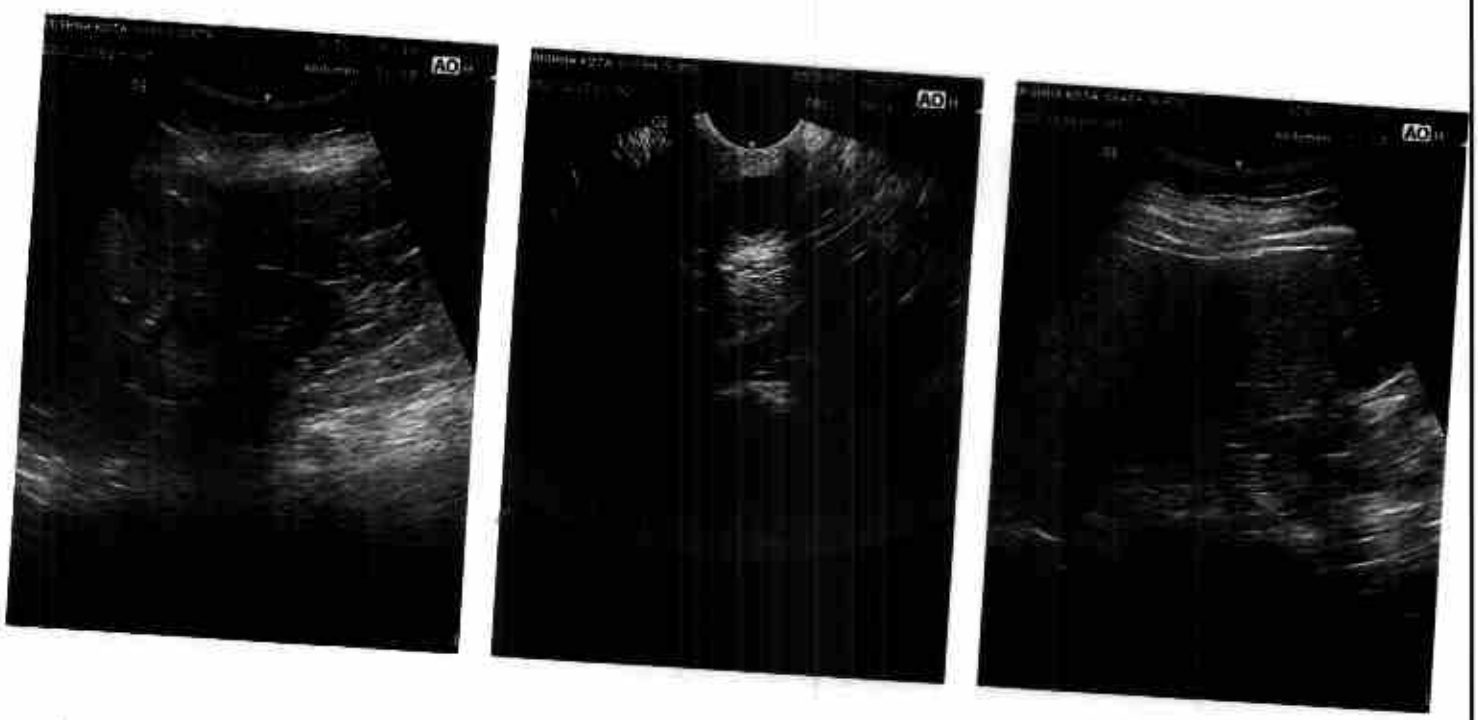

4X (4 leads) (Post)

DATE: 21/07/2013 07:38 PM METS: 10791 bpm 64% of Max HR. BP: 128/88 mmHg. COMPUNO MONITOR: 91.C On. NICKET-DR: HF 0.05 Hz/2.35 Hz

EXTRIN: 00:00 0.0 mHz 0.0%
25 mm/sec 1.0 cm/mV



REMARKS: I, II, III, aVL, aVR, aVF, V1, V2, V3, V4, V5, V6

212205 / SHASHI GUPTA / 54 Yrs / F / 154 Cms / 68 Kg / HR : 87



Date: 05 Aug 2022 12:07:38 PM METS: 1.0187 bpm 52% of HR BP: 128/84 mmHg Combined Medicine: BLOOM/NOVA 50/HR 0.05 (20/1 35 Hz)

Ext time: 00:00 0.0 mVh 0.0%
36 mm Escal 1.6 Cm/mV

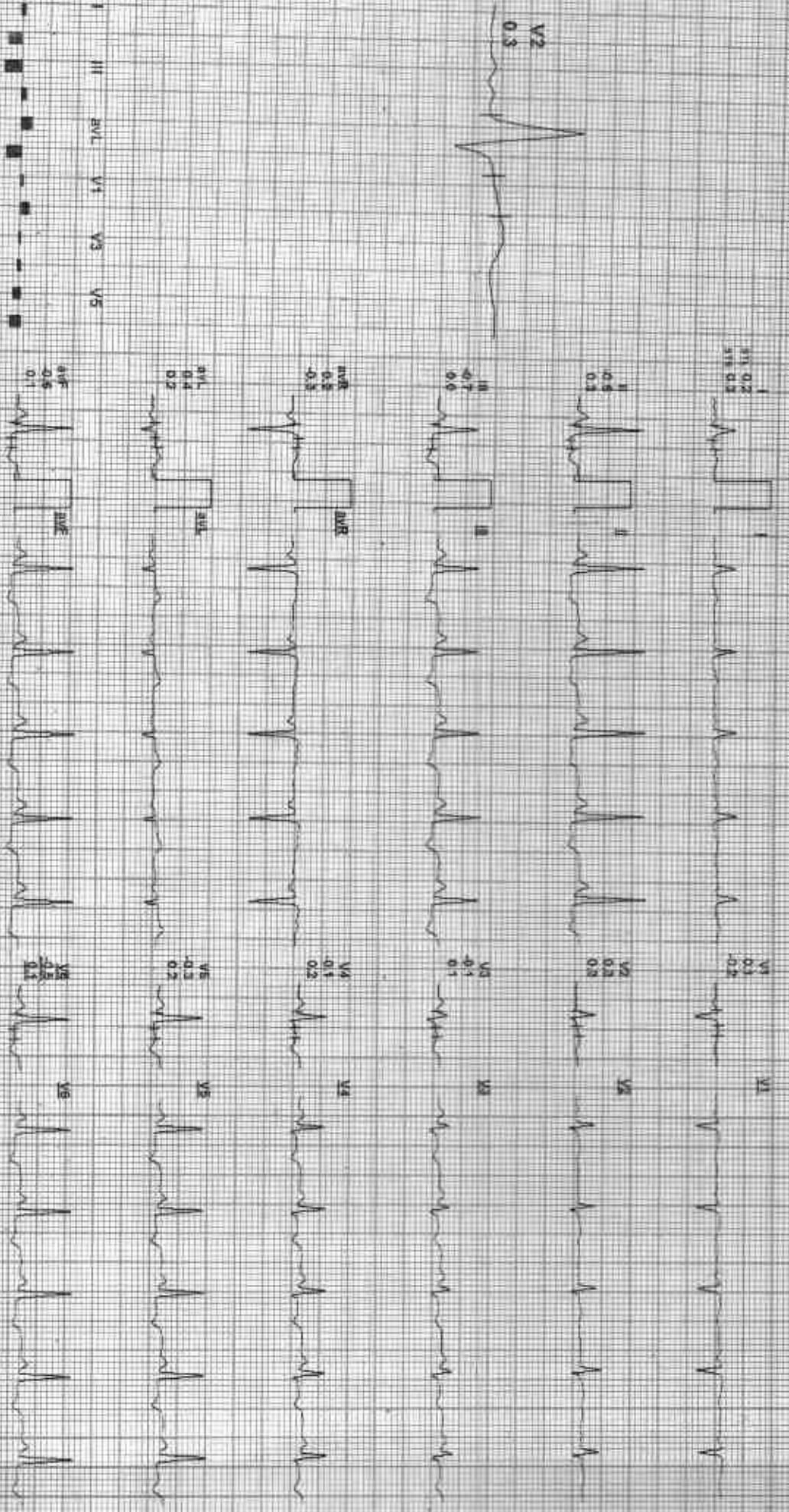

REMARKS: I II III aVR aVL aVF V1 V2 V3 V4 V5 V6

212205 / SHASHI GUPTA / 54 Yrs / F / 154 Cms / 68 Kg / HR : 108

Date: 26 Aug 2012 12:07:36 PM METS: 1.01 (98 bpm) 88% of THR BP: 128/84 mmHg Combined Mediana, B.L.O.D.M. (Naha) Cm (F) 0.05 Hz L.F. 36 Hz
4X 30 mm front

ExTime: 00:04 1.8 mpa 0.8%
26 mm/Sec 1.8 cm/mV

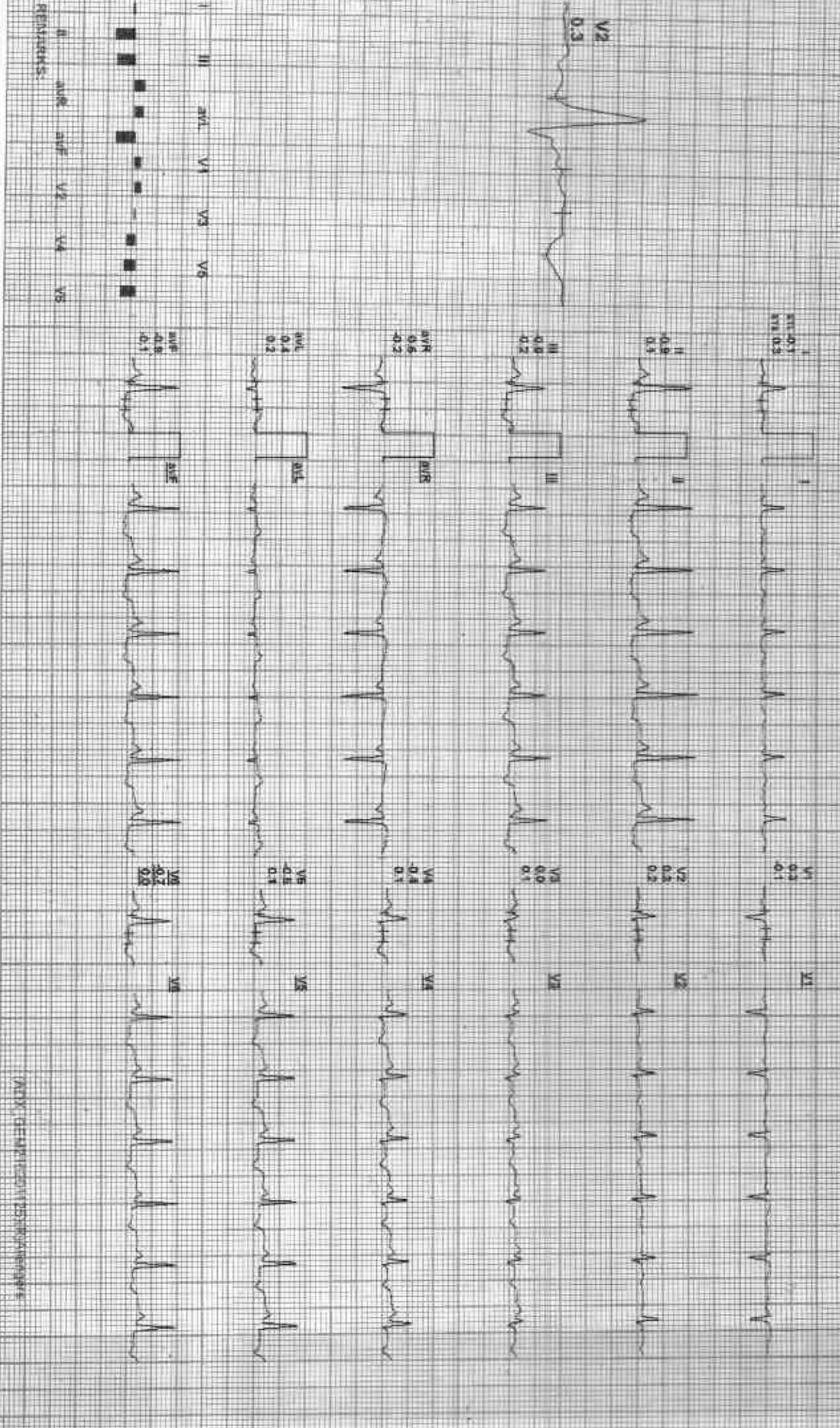

Dr. S. K. Gupta

212205 / SHASHI GUPTA / 54 Yrs / F / 154 Cms / 68 Kg / HR : 142



Date: 08-Aug-2006 12:07:38 PM METR: 4.7 142 BEAT 88% of THR BP: 130/88 mmHg Contained Meds: BIC CH NOLIN ON HR 0.05 MULT: 35 HR
EX Time: 03:00 17:00 100%
25 minutes 1.0 Spmv

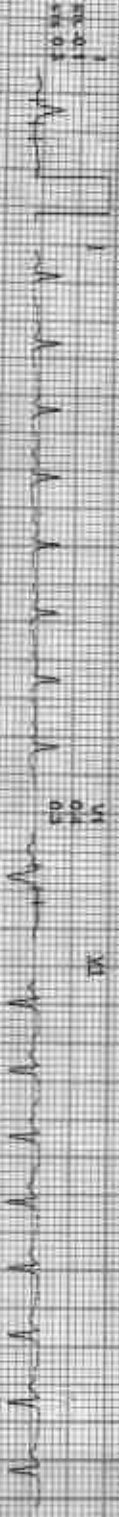
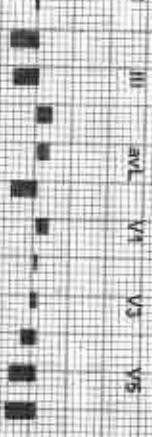

REMARKS

INDEX OF LEAD REPORT (25) 10/10/2006

212205 / SHASHI GUPTA / 54 YIS / F / 154 Cms / 68 Kg / HR: 155

155
ADP

Date: 20/08/2021 12:07:34 PM
AX 60 ml/min
WE TS: 7.4/455 mm Hg
BP: 138/96 mmHg
Catheter: Medial B.C. On: HF 0.05 Hz (F 35 Hz)

Exercise: BR-30 2.5 min
25 min/Sec 1.0 Count/Sec
12.2%

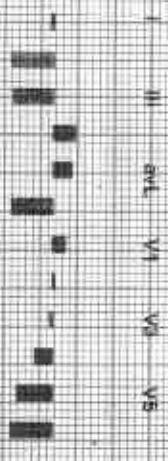

[Signature]
ACPL

212205 / SHASHI GUPTA / 54 Yrs / F / 154 Cms / 68 Kg / HR : 155

DDMM: 09-July-2022 12:07:46 PM MBT: A. K. 166-John 55% of THR: BP: 136/88 mmHg

ECGTime: 08:57 1.1 mPR: 0.0%

ADX 80 ms Post J

25 mm/sec 1.5 Grid

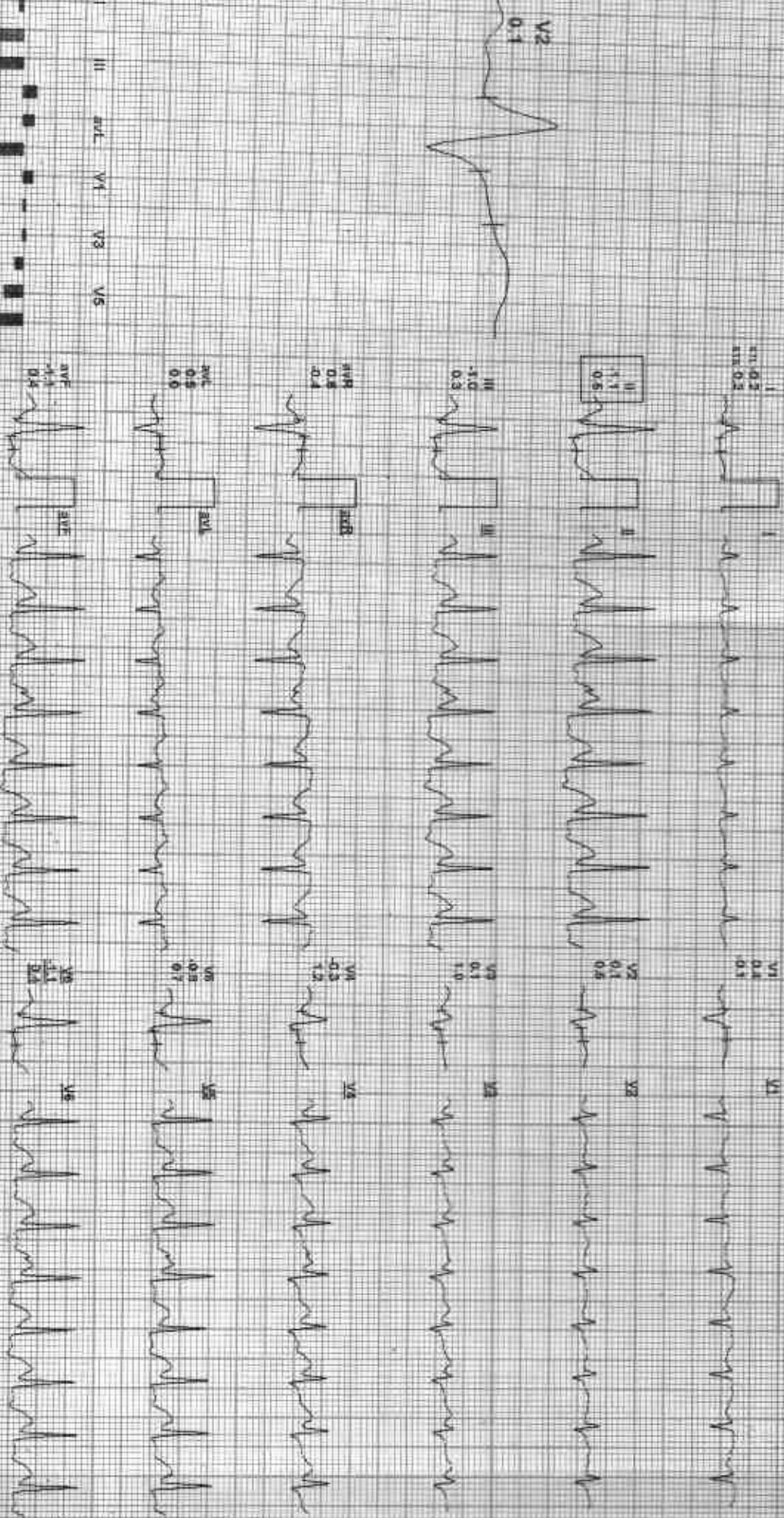

REGULATED

0900X-1000-102-103-104-105-106-107-108-109-110-111-112-113-114-115-116-117-118-119-120-121-122-123-124-125-126-127-128-129-130-131-132-133-134-135-136-137-138-139-140-141-142-143-144-145-146-147-148-149-150-151-152-153-154-155-156-157-158-159-160-161-162-163-164-165-166-167-168-169-170-171-172-173-174-175-176-177-178-179-180-181-182-183-184-185-186-187-188-189-190-191-192-193-194-195-196-197-198-199-200



Date: 18-Aug-2022 12:07:38 PM Wt: 15.10/154 cm: 77% of TMR Sp: 134mmHg Cont'd Meds: BLC On Nctm-Or HF D 05 HzLF 30 Hz
4X 69 ms Post V

EX Time: 06:57 0.0 mV, 0.0%
25 mm/Sec. 1.0 Cm/mV

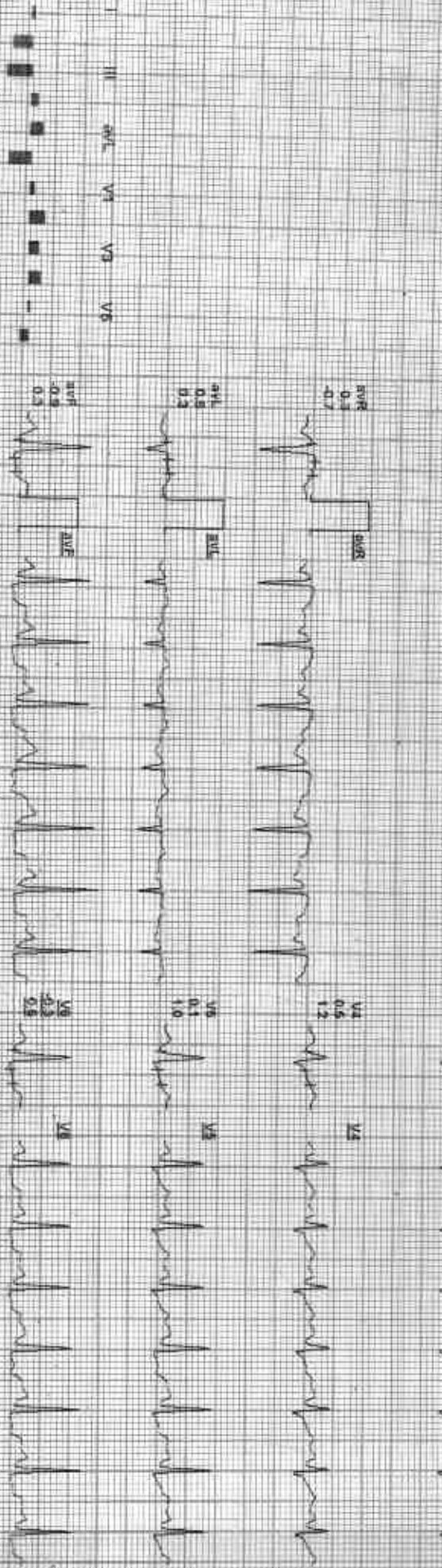
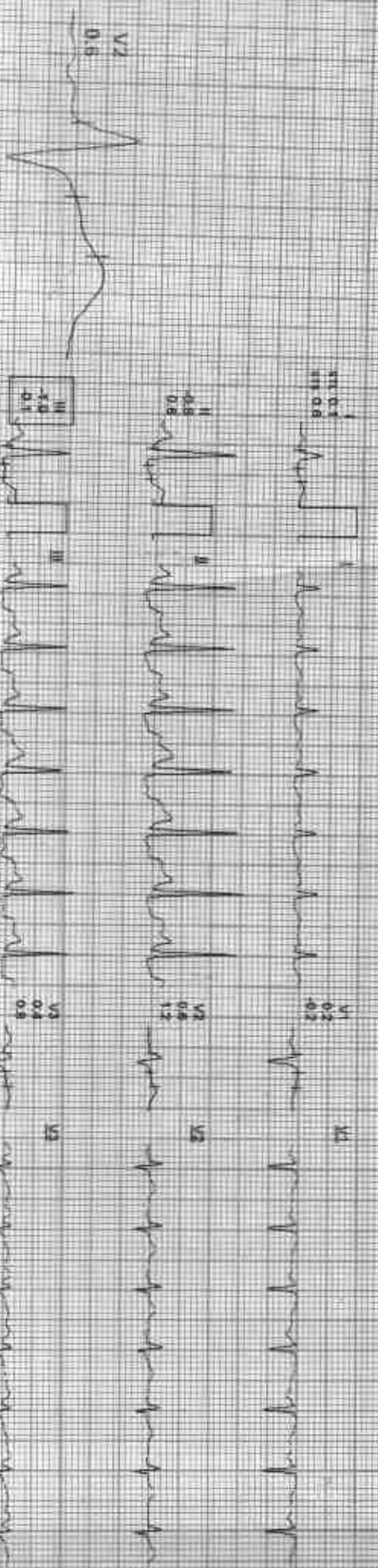

REMARKS: I aVR aVL aVF V1 V2 V3 V4 V5 V6

Date: 05-Aug-2022 12:07:34 PM METAL: 0.07107 mmHg SVV: 57.1% SP: 132/88 mmHg Contained Medicine: BLD: CH: NICH: CH: HF: 0.05 Hz LF: 35 Hz
AX: 80 mm Post J

ECG Time: 06:57 0.0 min 0.0%
26 mm/sec 1.0 cm/mV

Recovery(3:00)

ADPL

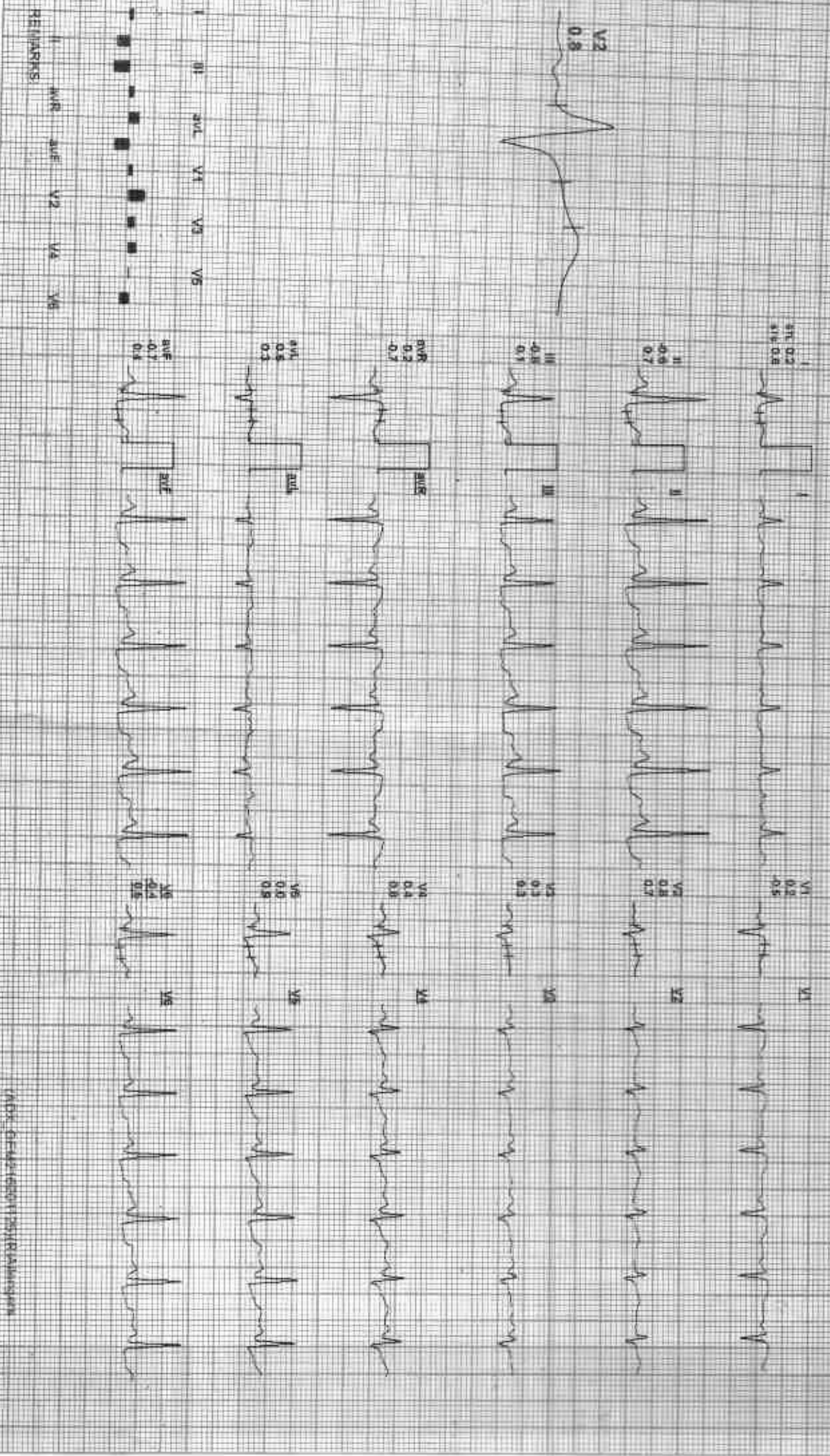



Call: 011-26422215, 26422154, 26422153 METS: 1.01, 519 bpm, 72% of THR, SpO2 98.0% (room air), Cor: 130ml/min, CO: 10.0 L/min, HR: 119, RR: 18, SpO2: 98.0% (room air), S1: 0.2, S2: 0.2, S3: 0.2, S4: 0.2, S5: 0.2, S6: 0.2, S7: 0.2, S8: 0.2, S9: 0.2, S10: 0.2, S11: 0.2, S12: 0.2, S13: 0.2, S14: 0.2, S15: 0.2, S16: 0.2, S17: 0.2, S18: 0.2, S19: 0.2, S20: 0.2, S21: 0.2, S22: 0.2, S23: 0.2, S24: 0.2, S25: 0.2, S26: 0.2, S27: 0.2, S28: 0.2, S29: 0.2, S30: 0.2, S31: 0.2, S32: 0.2, S33: 0.2, S34: 0.2, S35: 0.2, S36: 0.2, S37: 0.2, S38: 0.2, S39: 0.2, S40: 0.2, S41: 0.2, S42: 0.2, S43: 0.2, S44: 0.2, S45: 0.2, S46: 0.2, S47: 0.2, S48: 0.2, S49: 0.2, S50: 0.2, S51: 0.2, S52: 0.2, S53: 0.2, S54: 0.2, S55: 0.2, S56: 0.2, S57: 0.2, S58: 0.2, S59: 0.2, S60: 0.2, S61: 0.2, S62: 0.2, S63: 0.2, S64: 0.2, S65: 0.2, S66: 0.2, S67: 0.2, S68: 0.2, S69: 0.2, S70: 0.2, S71: 0.2, S72: 0.2, S73: 0.2, S74: 0.2, S75: 0.2, S76: 0.2, S77: 0.2, S78: 0.2, S79: 0.2, S80: 0.2, S81: 0.2, S82: 0.2, S83: 0.2, S84: 0.2, S85: 0.2, S86: 0.2, S87: 0.2, S88: 0.2, S89: 0.2, S90: 0.2, S91: 0.2, S92: 0.2, S93: 0.2, S94: 0.2, S95: 0.2, S96: 0.2, S97: 0.2, S98: 0.2, S99: 0.2, S100: 0.2

ECG Time: 06:57, 0.0 mV, 0.0mV, 25mm/Sec, 1.0cm/mV

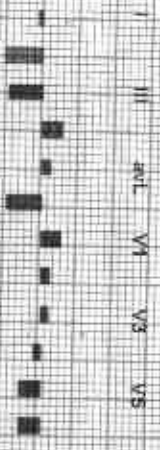



Date: 04-Aug-2022 12:07:38 PM REG: S-101 102 bpm 61% of TPR RPP 130/88 mmHg Combined Modera/BLD Chl Nitroch Oiv/HF 0.05 HELLF 35 HR
4X 00 ms Post 1

EXTIME 06:57 0.0mpt 0.0%
35 mm/sec 1.0 Cm/mv

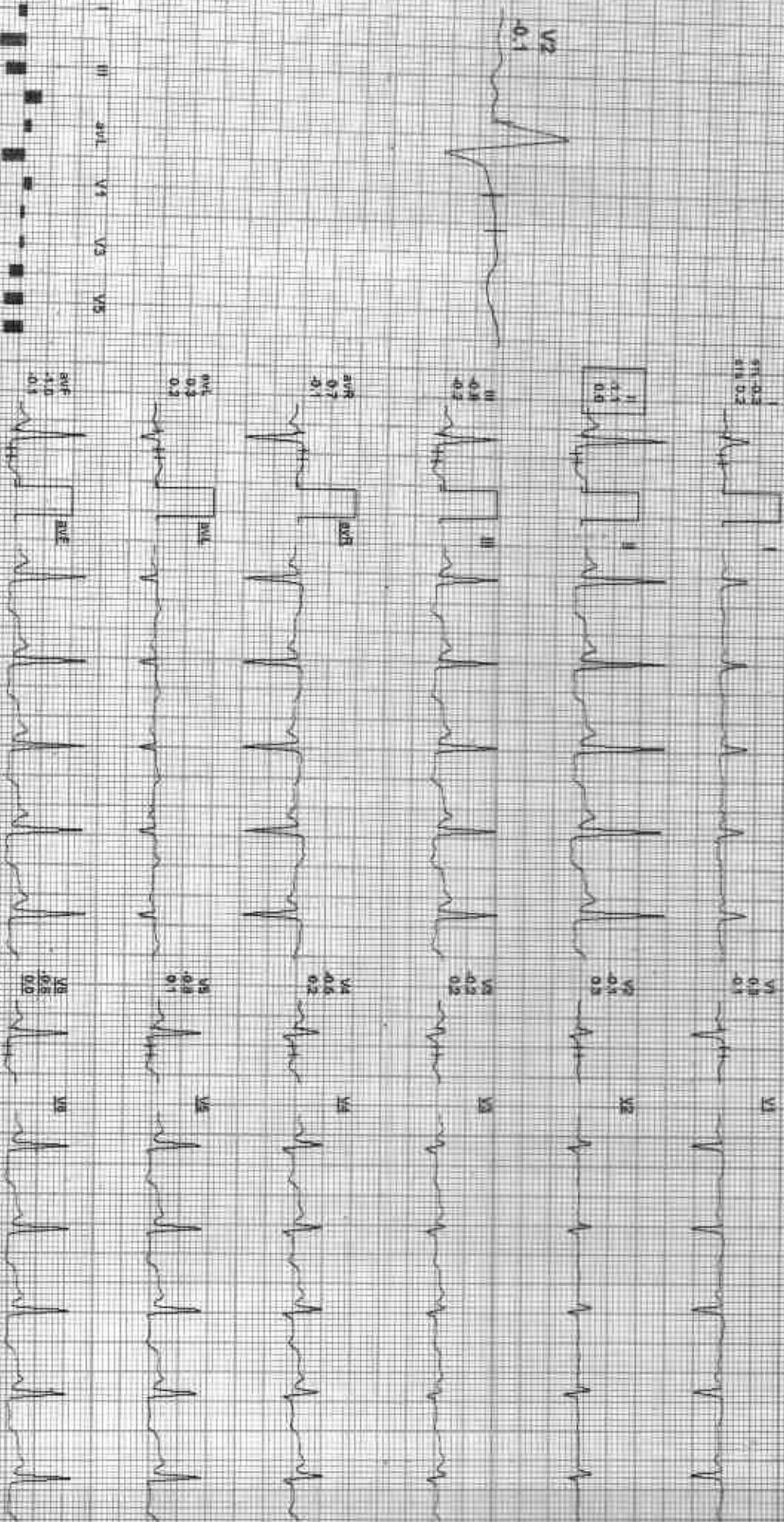

REMARKS:
I aVR aVL V1 V2 V3 V4 V5 V6

Average

Date: 08/05/2024 12:07:58 PM

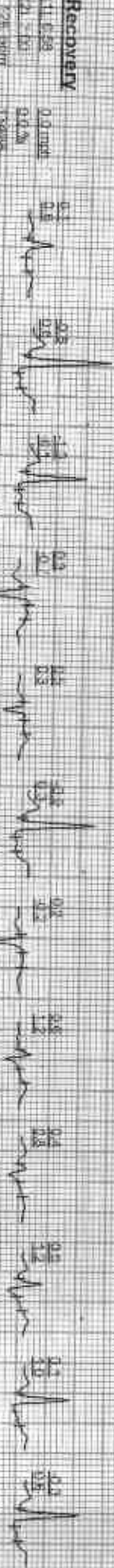

GOOD HEALTH LAB

212205 / SHASHI GUPTA / 54 YRS / F / 154 Cms / 68 Kg / HR / 94

Average

SHASHI GUPTA

Date: 20/02/2024 12:02:38 PM

Recovery

LA 0.00
LA 0.00
LA 0.00



Recovery

LA 0.00
LA 0.00
LA 0.00



GOOD HEALTH LAB

SAMA KRISHNA HOSPITAL KOTTA

Patient Information

ID: 000276

Name: SHASHI

Age:

Sex: F

Smoker: N

Time/Date: 10.51.13 08/08/22

ECG Settings

Printing Mode: AUTO 3

Gain: 10 mm/mV

Speed: 25mm/Sec

Filter: 0.5-35Hz

Noise: ON

Rhythm Lead: II

ANOMALY ALLERGIES RISCS-A-103 VAP-1.3M

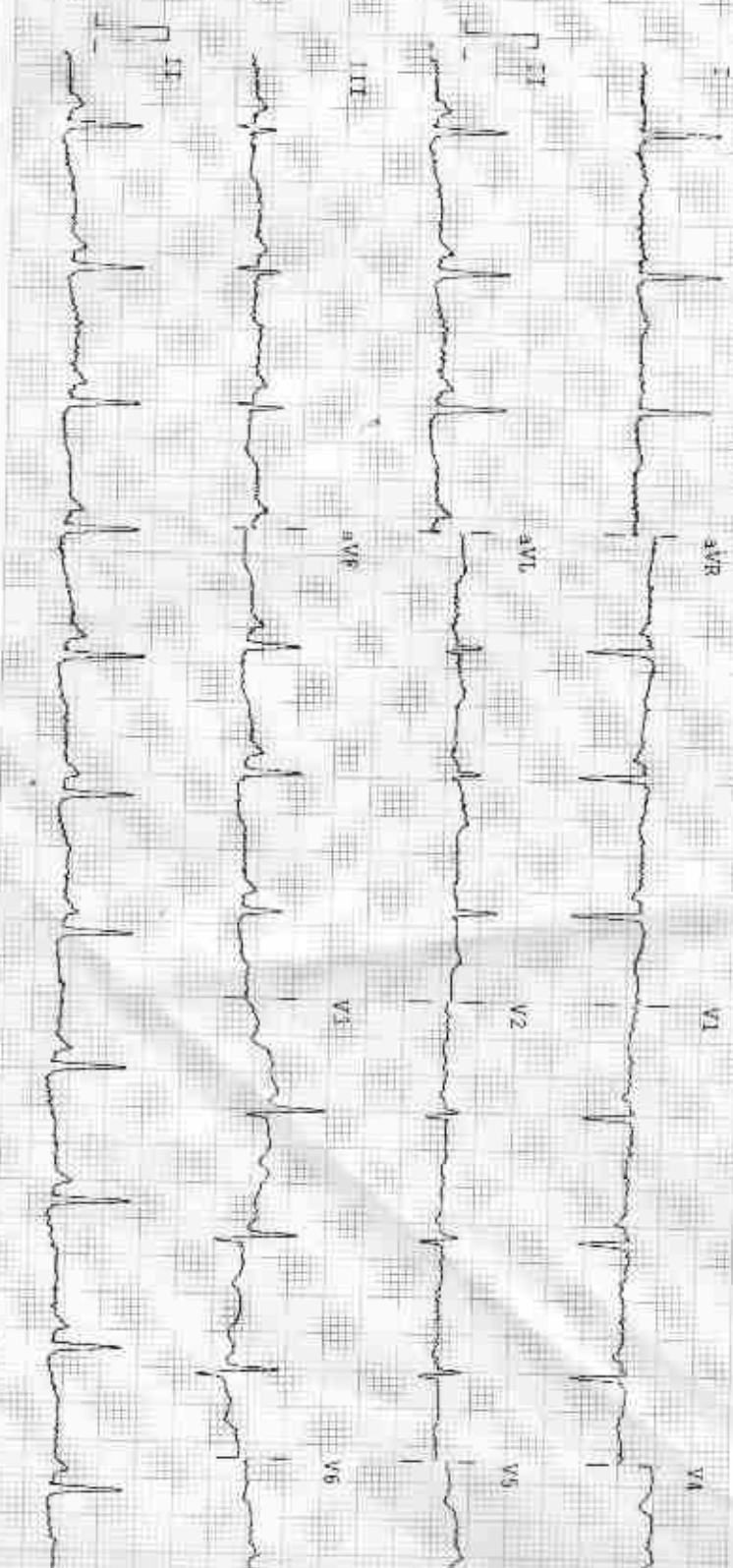

L

R



SHSH| DR YASH F-2023 8/8/2022 CHEST FRN P ->A

RAMA KRISHNA HOSPITAL 257 A, SHEELA CHAUDRY ROAD, TALWANDI KOTA (RAJ.)



GPS Map Camera

Kota, Rajasthan, India

Kanchan - Prem A-258, Sheela Choudhary Rd, New Rajeev Gandhi Nagar, VIP Colony, Talwandi,
Kota, Rajasthan 324005, India

Lat 25.15276°

Long 75.851015°

08/08/22 10:39 AM