



### HEALTH CHECK-UP SUMMARY

Name: Nikitaben Rajapati

Date: 25/08/2025

Email ID :

Sex: F Age: 30 Years Contact No: 9998027855 Remarks :

Under-weight

Normal

Over-weight

i> BMI

Height (in Cm) : 156 Weight (in Kg) : 66 BMI: 27.1 kg/m<sup>2</sup>

ii> Blood Pressure & Pulse

120/78 mm/hg  
72/min.

If high or low, whether the person is on medication : YES /  NO

iii> Blood Tests & Lung Function Remarks

PS  
CVS  
CNS } @

If abnormal, whether the person is on medication : YES /  NO

iv> Eye Test Remarks

Eye Test :  P 6/6  L 6/6  
Color Vision: normal

v> Heart Disease

Whether any specific heart ailment detected (ECG findings) :  
normal

vi> Any other problems needing attention / Overall Assessment :

no

@ Rajapati NV

**Revival Diagnostics**  
401-Aqua Corridor,  
Beside Star Bazar, Adajan,  
Surat-395009. 9825947712  
Signature of the Doctor  
**Dr. Chirag Patel**  
M.B.B.S. G-49432

0261 2747788, 9825947712

4<sup>th</sup> Floor, Aqua Corridor, Hazira Road, Adajan Pal, Surat-395009.

revivaldiagnostics.surat@gmail.com

www.revivaldiagnostics.com



# REVIVAL DIAGNOSTICS



## Dental Assessment Form

NAME  
AGE

Nikitaben Prajapati  
80

DATE  
SEX

25/03/2021  
F

### \* CHIEF COMPLAINT

A CLINICAL FEATURES :- normal

1 CAVIES :-  
2 MISSING TOOTH :- } NO  
3 MALOCCLUSION :-  
4 FILLING :-

B DIAGNOSIS :- normal

C PERSONAL HISTORY :- Hygienic

D PROVISIONAL D/G :- (2)

E MEDICAL HISTORY :- NO

F FINAL D/G :- normal

G TREATMENT PLAN :- NO

CLINT SIGN

Prajapati NV

DOCTOR SIGN  
**Revival Diagnostics**  
401-Aqua Corridor,  
Beside Star Bazar, Adajan,  
Surat-395009. Mo. 9825947712



0261 2747788, 9825947712



4<sup>th</sup> Floor, Aqua Corridor, Hazira Road, Adajan Pal, Surat-395009.



revivaldiagnostics.surat@gmail.com



www.revivaldiagnostics.com

This Medical Report Is Not Intended For Medico-legal Purposes.  
Laboratory Test Results Are Subject To Technical Limitation And Should  
Be Clinically Correlate For Final Diagnosis





NAME: Nikitaben Prajapati SEX: F  
BIRTHDATE: 04/09/1992 AGE: 30

## DEPARTMENT OF OPHTHALMOLOGY

### EYE TEST:

#### 1. VISION:

RIGHT EYE - 6/6

LEFT EYE - 6/6

#### 2. COLOR VISION:

RIGHT EYE - (P)

LEFT EYE - (P)

#### 3. FUNDUS:

RIGHT EYE - (P)

LEFT EYE - (P)

### REMARKS:

(P) Prajapati NV

**Revival Diagnostics**

401-Aqua Corridor,  
Hazira Road, Adajan Pal, Surat-395009.  
Ophthalmologist & Optometrist  
Surat-395009. Mo. 9825947712



0261 2747788, 9825947712



4<sup>th</sup> Floor, Aqua Corridor, Hazira Road, Adajan Pal, Surat-395009.



revivaldiagnostics.surat@gmail.com



www.revivaldiagnostics.com



# REVIVAL DIAGNOSTICS

Name	NIKITABEN V PRAJAPATI	Age/Gender	30Yrs/Female
Reg No.	2928/23	Receipt No	7294
Referred By	BOB - MEDI WHEEL(PKG10000241)	Mode of Payment	CREDIT
Collection Type	CENTER	Collection DateTime	25-Mar-2023 08:34 AM

### BLOOD GROUP - 25032323 Released at 25-Mar-2023 01:17 PM

Parameter	Result	Biological Ref.Range	Method
-Blood Group	"B"		
-Rh Factor	POSITIVE		

### CBC - 25032321 Released at 25-Mar-2023 12:32 PM

Parameter	Result	Biological Ref.Range	Method
-Haemoglobin	12.5 gm/dL	(12 - 16 gm/dL)	Auto
-RBC Count	5.07 mill/cumm	(4.2 - 5.4 mill/cumm)	Auto
-Total WBC Count	4700 /cumm	(4000 - 10000 /cumm)	Auto
-Platelet Count	2.75 lakh/cumm	(1.5 - 4.5 lakh/cumm)	Auto

### Blood Indices

-HCT	40.0 %	(40 - 55 %)	Auto
-MCV	78.9 fl	L (80 - 92 fl)	Auto
-MCH	24.6 pg	L (27 - 31 pg)	Auto
-MCHC	31.2 gm/dL	L (32 - 36 gm/dL)	Auto
-RDW	14.2 %	(11 - 15 %)	Auto

### Diff WBC Count

-Polymorphs	56 %	(40 - 80 %)	Microscopically
-Lymphocytes	39 %	(20 - 40 %)	Microscopically
-Eosinophils	03 %	(1 - 6 %)	Microscopically
-Monocytes	02 %	(2 - 7 %)	Microscopically
-Basophils	00 %	(0 - 1 %)	Microscopically
-PLATELET ON SMEAR	Adequate		Microscopically
-MALARIAL PARASITES	Malarial Parasites Not Detected		Microscopically

[Test performed on Fully Automated Hematology Analyzer ERBA H-360]

### ESR - 25032321 Released at 25-Mar-2023 12:56 PM

Parameter	Result	Biological Ref.Range	Method
-E.S.R	08 mm/hr	(3 - 15 mm/hr)	



0261 2747788, 9825947712



4<sup>th</sup> Floor, Aqua Corridor, Hazira Road, Adajan Pal, Surat-395009.



revivaldiagnostics.surat@gmail.com



www.revivaldiagnostics.com

**Revival Diagnostics**  
401-Aqua Corridor,  
Beside Star Bazar, Adajan,  
Surat-395009, Gujarat  
M.B.B.S. M.D (Pathology)





# REVIVAL DIAGNOSTICS

Name	<b>NIKITABEN V PRAJAPATI</b>	Age/Gender	<b>30Yrs/Female</b>
Reg No.	<b>2928/23</b>	Receipt No	<b>7294</b>
Referred By	<b>BOB - MEDI WHEEL(PKG10000241)</b>	Mode of Payment	<b>CREDIT</b>
Collection Type	<b>CENTER</b>	Collection DateTime	<b>25-Mar-2023 08:34 AM</b>

### FBS & PPBS - 25032322 Released at 25-Mar-2023 01:59 PM

Parameter	Result	Biological Ref.Range	Method
-Fasting Blood Sugar (FBS)	88 mg/dL	70-100 mg/dl Impaired Tolerance:100-125 Diabetes Mellitus:>=126 (On more than one occasion) (American diabetes association guidelines 2022)	
-Fasting Urine Sugar	Absent		
-Fasting Urine Acetone	Absent		
-PPBS	110 mg/dL	(90 - 140 mg/dL)	
-PP2BS URINE SUGAR	Absent		
-PP2BS URINE ACETONE	Absent		

### HBA1C - 25032321 Released at 25-Mar-2023 01:59 PM

Parameter	Result	Biological Ref.Range	Method
-HBA1C	5.3 %	HbA1C Degree of Glucose Control <5.6 % Non Diabetics 5.7 - 6.4 % Prediabetics > =6.5 % Diabetics (REF:Wallace, 11th Edition ) REMARKS: 6 - 7 % Excellent Control 7 - 8 % Good Control 8 - 10 % Unsatisfactory Control >10 % Poor Control	Boronate Affinity

-Method[] High Performance Liquid Chromatography (HPLC)

## Revival Diagnostics

401-Aqua Corridor,  
Beside Star Bazar, Adajan,  
Surat-395009. Mo. 9825947712

Dr. Shivangi Gandhi

M.B.B.S. M.D (Pathology)

revivaldiagnostics.surat@gmail.com

www.revivaldiagnostics.com



0261 2747788, 9825947712



4<sup>th</sup> Floor, Aqua Corridor, Hazira Road, Adajan Pal, Surat-395009.







# REVIVAL DIAGNOSTICS

Name	NIKITABEN V PRAJAPATI	Age/Gender	30Yrs/Female
Reg No.	2928/23	Receipt No	7294
Referred By	BOB - MEDI WHEEL(PKG10000241)	Mode of Payment	CREDIT
Collection Type	CENTER	Collection DateTime	25-Mar-2023 08:34 AM

## LIVER FUNCTION TEST (LFT) - 25032323 Released at 25-Mar-2023 01:59 PM

Parameter	Result	Biological Ref.Range	Method
-Serum Total Bilirubin	0.5 mg/dL	(0 - 1.3 mg/dL)	Diazo
-Serum Direct Bilirubin	0.1 mg/dL	(0 - 0.4 mg/dL)	Diazo
-Serum InDirect Bilirubin	0.4 mg/dL	(0.1 - 1.3 mg/dL)	Calculated
-Total Protein (TP)	6.5 gm/dL	(6.4 - 8.3 gm/dL)	Biuret
-Albumin (ALB)	4.2 gm/dL	(3.5 - 5.2 gm/dL)	BCG
-Globulin	2.3 gm/dL	(2.3 - 3.6 gm/dL)	Calculated
-A/G Ratio	1.83 gm/dL	(1 - 2.3 gm/dL)	Calculated
-SGPT(ALT)	20 U/L	(5 - 45 U/L)	IFCC, Kinetic without Pyridoxal Phosphate
-SGOT (AST)	23 U/L	(0 - 35 U/L)	IFCC, Without Pyridoxal Phosphate
-Alkaline Phosph.	61 U/L	(42 - 128 U/L)	ALP-AMP
-GGT	21 U/L	(5 - 50 U/L)	Glupa-C

[Test performed on Fully Automated Biochemistry Analyzer ERBA EM200]

REVIVAL  
DIAGNOSTICS

## Revival Diagnostics

401-Aqua Corridor,  
Beside Star Bazar, Adajan,  
Surat-395009, Mo. 9825947712  
Dr. Shivangi Gandhi



0261 2747788, 9825947712



4<sup>TH</sup> Floor, Aqua Corridor, Hazira Road, Adajan Pal, Surat-395009.



M.B.B.S, M.D (Pathology)  
revivaldiagnostics.surat@gmail.com



www.revivaldiagnostics.com

This Medical Report Is Not Intended For Medico-legal Purposes.  
Laboratory Test Results Are Subject To Technical Limitation And Should  
Be Clinically Correlate For Final Diagnosis





# REVIVAL DIAGNOSTICS

Name	NIKITABEN V PRAJAPATI	Age/Gender	30Yrs/Female
Reg No.	2928/23	Receipt No	7294
Referred By	BOB - MEDI WHEEL(PKG10000241)	Mode of Payment	CREDIT
Collection Type	CENTER	Collection DateTime	25-Mar-2023 08:34 AM

### Creatinine - 25032323 Released at 25-Mar-2023 02:00 PM

Parameter	Result	Biological Ref.Range	Method
-Creatinine	0.7 mg/dL	(0.6 - 1.14 mg/dL)	ENZYMATIC

### BUN - 25032323 Released at 25-Mar-2023 11:23 AM

Parameter	Result	Biological Ref.Range	Method
-Blood Urea Nitrogen (BUN)	10 mg/dL	(6 - 20 mg/dL)	Calculated

### Uric Acid - 25032320 Released at 25-Mar-2023 02:00 PM

Parameter	Result	Biological Ref.Range	Method
-Uric Acid	2.8 mg/dL	L (3.5 - 7.2 mg/dL)	Uricase-POD

REVIVAL  
DIAGNOSTICS

## Revival Diagnostics

401-Aqua Corridor,  
Beside Star Bazar, Adajan,  
Dr. Shivangi Gandhi  
Surat-395009, Mo. 9825947712  
M.B.B.S, M.D (Pathology)  
revivaldiagnostics.surat@gmail.com



0261 2747788, 9825947712



4<sup>TH</sup> Floor, Aqua Corridor, Hazira Road, Adajan Pal, Surat-395009.



www.revivaldiagnostics.com

This Medical Report Is Not Intended For Medico-legal Purposes.  
Laboratory Test Results Are Subject To Technical Limitation And Should  
Be Clinically Correlate For Final Diagnosis



# REVIVAL

## DIAGNOSTICS

Name	<b>NIKITABEN V PRAJAPATI</b>	Age/Gender	<b>30Yrs/Female</b>
Reg No.	<b>2928/23</b>	Receipt No	<b>7294</b>
Referred By	<b>BOB - MEDI WHEEL(PKG10000241)</b>	Mode of Payment	<b>CREDIT</b>
Collection Type	<b>CENTER</b>	Collection DateTime	<b>25-Mar-2023 08:34 AM</b>

### Lipid Profile - 25032323 Released at 25-Mar-2023 02:00 PM

Parameter	Result	Biological Ref.Range	Method
-Serum Cholesterol	173 mg/dL	Desirable < 200 mg/dl Borderline High : 200-239 mg/dl High : > 240 mg/dl	CHOD-PAP
-Serum Triglyceride	74 mg/dL	Normal < 150 mg/dl Borderline High : 150 - 159 mg/dl High : 200 - 499 mg/dl Very High : 500 mg/dl	GPO-POD Method
-Serum HDLD(Direct)	44 mg/dL	Normal :> 55 mg/dl Borderline : 35-55 mg/dl Undesirable: < 35 mg/dl	PVS-PEGME Precipitation with CHOD-POD
-Serum VLDL	15 mg/dL	(5 - 30 mg/dL)	Calculated
-Serum LDL(Direct)	114 mg/dL	Optimal:< 100 mg/dl Above Optimal : 100- 129 mg/dl Borderline High : 130-159 mg/dl High : > 160-189mg/dl Very High : >190 mg/dl	Calculated
-Chol/HDL	3.93	Low risk: <3.8 Medium Risk: 3.8 to 5.9 High Risk: > 6	Calculated
-LDL/Chol	1.51	Low risk: <3.55 Medium Risk: 3.55 to 4.0 High Risk: > 6	Calculated

[Test performed on Fully Automated Biochemistry Analyzer ERBA EM200]

## Revival Diagnostics

401-Aqua Corridor,  
Beside Star Bazar, Adajan,  
Surat-395009. Mo-9825947712

Dr. Shivangi Gandhi

M.B.B.S, M.D (Pathology)  
revivaldiagnostics.surat@gmail.com

www.revivaldiagnostics.com



0261 2747788, 9825947712



4<sup>TH</sup> Floor, Aqua Corridor, Hazira Road, Adajan Pal, Surat-395009.







# REVIVAL DIAGNOSTICS

Name	NIKITABEN V PRAJAPATI	Age/Gender	30Yrs/Female
Reg No.	2928/23	Receipt No	7294
Referred By	BOB - MEDI WHEEL(PKG10000241)	Mode of Payment	CREDIT
Collection Type	CENTER	Collection DateTime	25-Mar-2023 08:34 AM

## Urine Routine & Micro Examination - 25032325 Released at 25-Mar-2023 01:08 PM

Parameter	Result	Biological Ref.Range	Method
<b>Physical Examination</b>			
-Quantity	25		Manual
-Colour	Pale Yellow	Pale Yellow	Manual
-Appearance	Clear	Clear	Manual
-Reaction (pH)	Acidic		Dipstick
-Specific Gravity	1.025		Dipstick
<b>Chemical Examination</b>			
-Proteins.	Absent		Dipstick
-Sugar	Absent		Dipstick
-Acetone.	Absent		Dipstick
-Bile Salts	Absent	Absent	Dipstick
-Bile Pigments	Absent	Absent	Dipstick
-Occult Blood Test (OBT).	Negative		Dipstick
<b>Microscopic Examination</b>			
-Pus Cells	2-3		Microscopically
-Red Blood Cells	Absent		Microscopically
-Epithelial Cells	1-2		Microscopically
-Bacteria.	Absent		Microscopically
-Crystals	Absent	Absent	Microscopically
-Others	NIL	Absent	Microscopic Examination

## Revival Diagnostics

401-Aqua Corridor,  
Beside Star Bazar, Adajan,  
Surat-395009. Mo: 9825947712

Dr. Shivangi Gandhi

M.B.B.S, M.D (Pathology)

revivaldiagnostics.surat@gmail.com



0261 2747788, 9825947712



4<sup>th</sup> Floor, Aqua Corridor, Hazira Road, Adajan Pal, Surat-395009.



www.revivaldiagnostics.com

This Medical Report Is Not Intended For Medico-legal Purposes.  
Laboratory Test Results Are Subject To Technical Limitation And Should  
Be Clinically Correlate For Final Diagnosis





# REVIVAL DIAGNOSTICS

Name	NIKITABEN V PRAJAPATI	Age/Gender	30Yrs/Female
Reg No.	2928/23	Receipt No	7294
Referred By	BOB - MEDI WHEEL(PKG1000241)	Mode of Payment	CREDIT
Collection Type	CENTER	Collection DateTime	25-Mar-2023 08:34 AM

**Total T3 T4 TSH** - 25032323 Released at 25-Mar-2023 12:11 PM

Parameter	Result	Biological Ref.Range	Method
-Total T3	1.19 ng/ml	(0.87 - 1.78 ng/ml)	Fluorescence Enzyme Immunoassay
-Total T4	8.42 ug/dl	(4.6 - 11 ug/dl)	Fluorescence Enzyme Immunoassay
-TSH	2.13 uIU/ml	0.50 - 5.50 uIU/ml 5.5 to 15 ul U/ml - Suggested Clinical co-relation or Repeat test with new sample as physiological factors can give falslely high TSH Above 15uIU/ml Hypothyroid PREGNANT WOMEN normal ranges for TSH: 1st Trimester : 0.0878 - 2.8293 uIU/ml 2nd Trimester : 0.1998 - 2.7915 uIU/ml 3rd Trimester : 0.307 - 2.9028 uIU/ml Ref: TIETZ Fundamentals of Clinical Chemistry	Fluorescence Enzyme Immunoassay

[Test performed on Fully Automated Immunology Analyzer Maglumi-600]

## Revival Diagnostics

401-Aqua Corridor

Beside Star Bazar, Adajan,  
Surat-395009, Mo. 9825947712  
Dr. Shivangi Gandhi

M.B.B.S, M.D (Pathology)  
revivaldiagnostics.surat@gmail.com



0261 2747788, 9825947712



4<sup>th</sup> Floor, Aqua Corridor, Hazira Road, Adajan Pal, Surat-395009.



revivaldiagnostics.surat@gmail.com



www.revivaldiagnostics.com

This Medical Report Is Not Intended For Medico-legal Purposes.  
Laboratory Test Results Are Subject To Technical Limitation And Should  
Be Clinically Correlate For Final Diagnosis



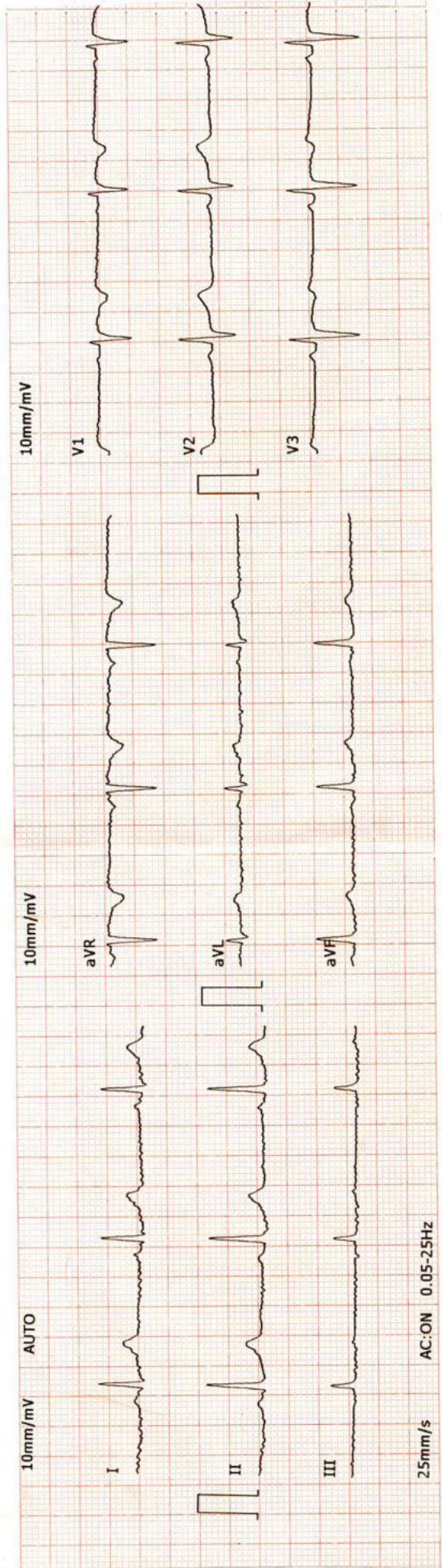

10mm/mV  
25mm/s  
AC:ON 0.05-25HZ

2023-3-25 8:46:13  
ID:00005107

ID Card: \_\_\_\_\_  
 Name: NIKITA  
 Age: 30  
 Weight(Kg): 66  
 Gender: Female  
 Height(cm): 156  
 BP(mmHg): /  
 HR: .....bpm 60  
 P-R: .....ms 110  
 Q-R-S: .....ms 100  
 QT/QTc: .....ms 406/406  
 P/QRS/T AXES: .....deg 53/53/53  
 RV5/SV1: .....mV 0.91/0.50  
 RV5+SV1: .....mV 1.41  
 \*The result must be confirmed by doctor!  
 Report Confirmed by: \_\_\_\_\_

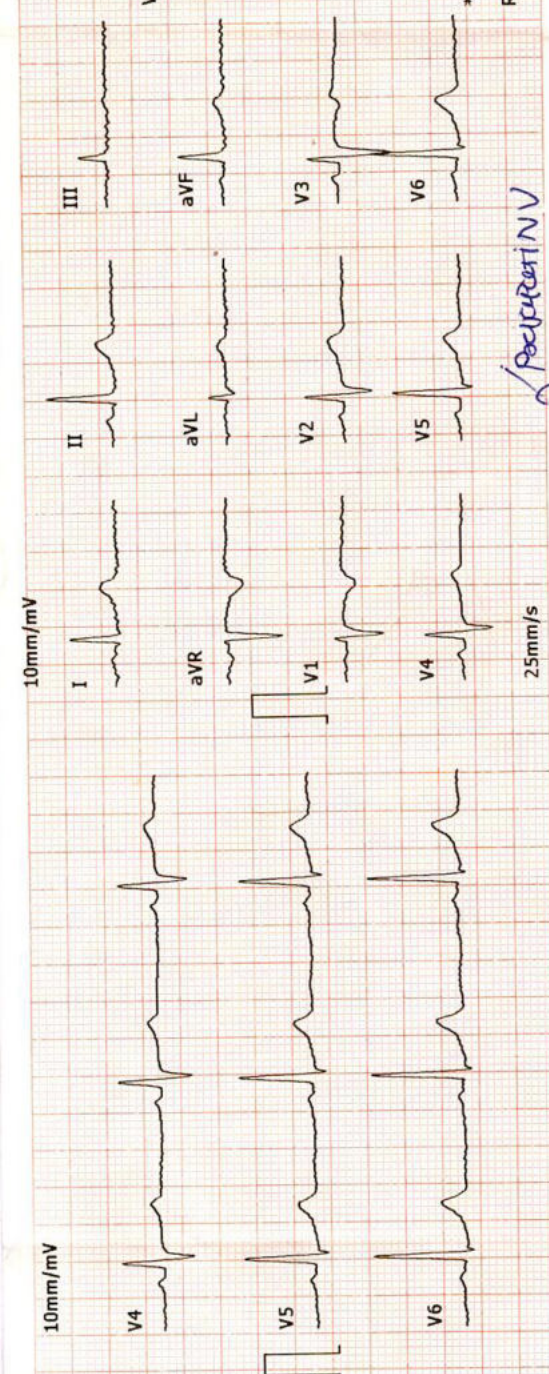

10mm/mV  
25mm/s

*Peripartum*

**Revival Diagnostics**  
 401-Aquè Corridor,  
 Beside Star Bazar, Adajan,  
 Surat-395009, Mo. 9825947713

**DR. ADITHYAN S. BORA**  
 MBBS, DNB, PGCCG  
 PHYSICIAN & CLINICAL CARDIOLOGIST  
 G-54906





# REVIVAL DIAGNOSTICS

Name	NIKITABEN V PRAJAPATI	Age/Gender	30Yrs/Female
Reg No.	2928/23	Receipt No	7294
Referred By	BOB - MEDI WHEEL(PKG1000241)	Mode of Payment	CREDIT
Collection Type	CENTER	Collection DateTime	25-Mar-2023 08:34 AM

## ECG

- REPORT :

1. The rhythm is sinus.
2. Heart rate is 60 beats per minute.
3. Normal P,QRS,T wave axis.
4. Normal PR,QRS,Q.T. Duration.
5. No pathological q wave or ST-T changes seen.
6. No evidence of chamber hypertrophy or enlargement seen.

IMPRESSION : ECG WITHIN NORMAL LIMITS

**Revival Diagnostics**  
401-Aqua Corridor,  
Beside Star Bazar, Adajan,  
Surat-395009. Mo. 9825947712

**DR. ANITA S. BOORA** *Signature*  
MBBS, DNB, PCC  
PHYSICIAN & CLINICAL CARDIOLOGIST  
G-54906

REVIVAL  
DIAGNOSTICS



0261 2747788, 9825947712



4<sup>th</sup> Floor, Aqua Corridor, Hazira Road, Adajan Pal, Surat-395009.



revivaldiagnostics.surat@gmail.com



www.revivaldiagnostics.com

This Medical Report Is Not Intended For Medico-legal Purposes.  
Laboratory Test Results Are Subject To Technical Limitation And Should  
Be Clinically Correlate For Final Diagnosis





Protocol : BRUCE Objective : FOR TESTING PURPOSE ONLY.

Stage	StageTime (Min:Sec)	PhaseTime (Min:Sec)	Speed (kmph)	Grade (%)	METS	H.R. (bpm)	B.P. (mmHg)	R.P.P. x100	PVC	Comments
Supine					1.0	76	120/80	91	-	
Standing					1.0	79	120/80	94	-	
HV					1.0	90	120/80	108	-	
ExStart					1.0	66	120/80	79	-	
Stage 1	3:00	3:01	2.7	10.0	4.6	134	120/80	160	-	
Stage 2	3:00	6:01	4.0	12.0	7.0	161	130/80	209	-	
PeakEx	0:18	6:19	5.5	14.0	7.3	170	130/80	221	-	
Recovery	1:00		0.0	0.0	1.1	129	140/90	180	-	
Recovery	2:00		0.0	0.0	1.0	111	140/90	155	-	
Recovery	3:00		0.0	0.0	1.0	95	120/80	114	-	
Recovery	3:08		0.0	0.0	1.0	95	120/80	114	-	

Medication : Nil

History : Nil

Test End Reason : Test Complete

Findings :

The patient exercised according to BRUCE for 6:19, achieving a work level of Max METS:7.3. Resting heart rate initially 76 bpm, rose to a max. heart rate of 170 bpm which represents 89% of maximum age predicted heart rate. Resting blood pressure 120/80 mmhg, rose to a maximum blood Pressure of 130/80 mmhg. The exercise stress test was stopped due to Test Complete

Parameters :

Exercise Time : 6:19 minutes

Max HR attained : 170 bpm 89% of Max Predictable HR 190

Max BP : 130/80(mmHg)

WorkLoad attained : 7.3 (Fair Effort Tolerance )

NOsignificant ST segment changes noted during exercise or recovery.

NOAngina/Arrhythmia/S3/murmur

Final Impression : Test is negative for inducible ischaemia.

Advice/Comments:

*Ref: Report NV*

Revival Diagnostics

401-Aqua Corridor,  
Beside Star Bazar, Adajan,  
Surat-395009. Mo. 9825947712

**DR. ADITYA S. BORA**  
MBBS, DNB, PDCC  
PHYSICIAN & CLINICAL CARDIOLOGIST  
254906



REVIVAL DIAGNOSTICS

4TH FLOOR, AQUA CORRIDOE, NEAR STAR BAZAR, ADAJAN- 395009, SURAT

5582/NIKITABEN V PRAJAPATI  
30 Yrs/Female  
66 Kg/156 Cms

Date: 25-Mar-2023 09:43:34 AM

HR: 76 bpm  
METS: 1.0  
BP: 120/80

MpHR: 40% of 190  
Speed: 0.0 kmph  
Grade: 0.0%

Raw ECG  
BRUCE  
(1.0-100)Hz

Ex Time 00:31  
BLC : On  
Notch : On

SUPINE  
10.0 mm/mV  
25 mm/Sec.

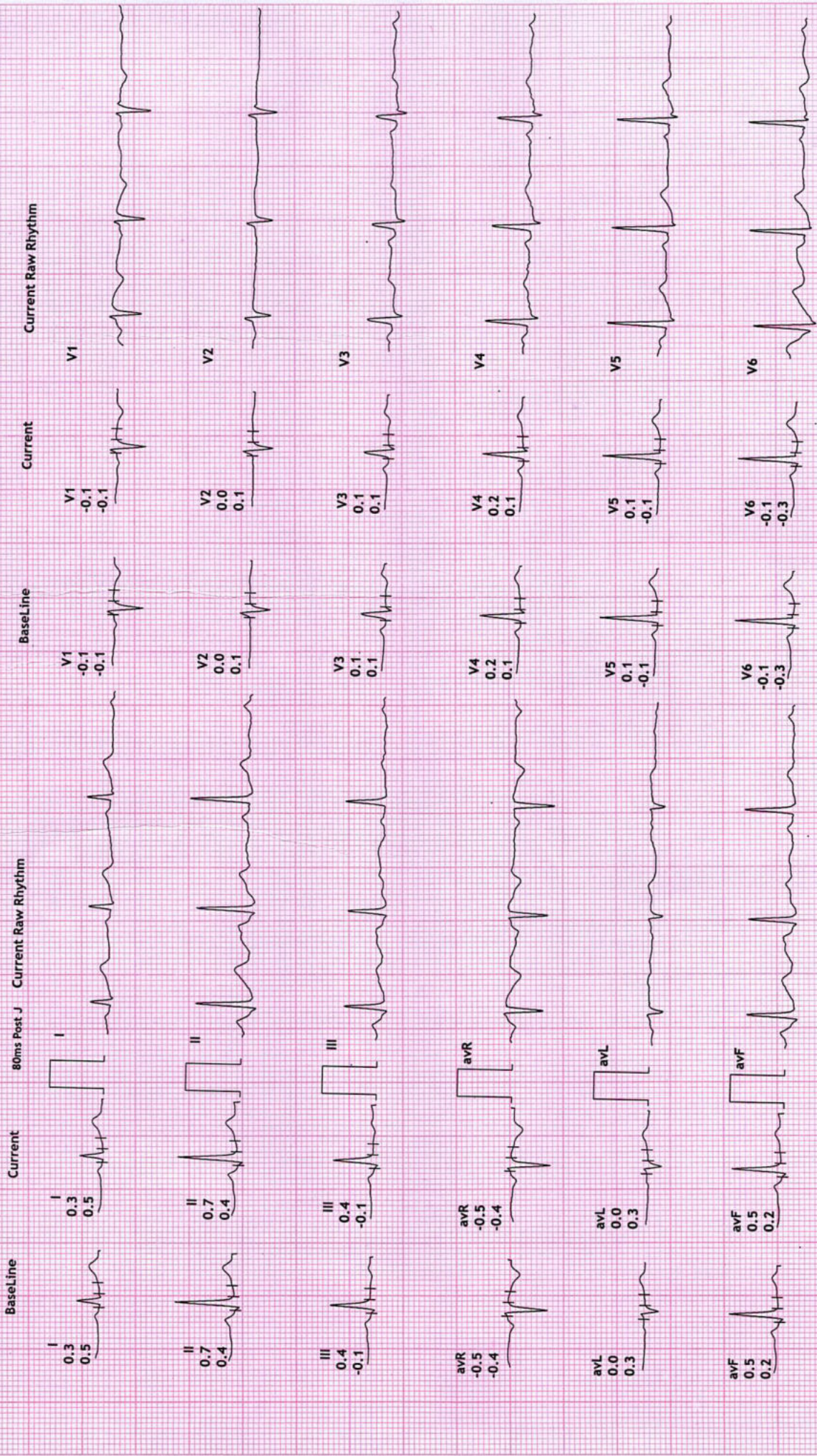



**REVIVAL DIAGNOSTICS**  
**4TH FLOOR, AQUA CORRIDOE, NEAR STAR BAZAR, ADAJAN- 395009, SURAT**  
 5582/NIKITABEN V PRAJAPATI  
 30 Yrs/Female

**12 Lead + Comparison**



**STANDING**  
 10.0 mm/mV  
 25 mm/Sec.

Ex Time 00:43  
 BLC :On  
 Notch :On

Raw ECG  
 BRUCE  
 (1.0-100)Hz

MPHR:41% of 190  
 Speed: 0.0 kmph  
 Grade: 0.0%

HR: 78 bpm  
 METS: 1.0  
 BP: 120/80

66 Kg/156 Cms  
 Date: 25-Mar-2023 09:43:34 AM

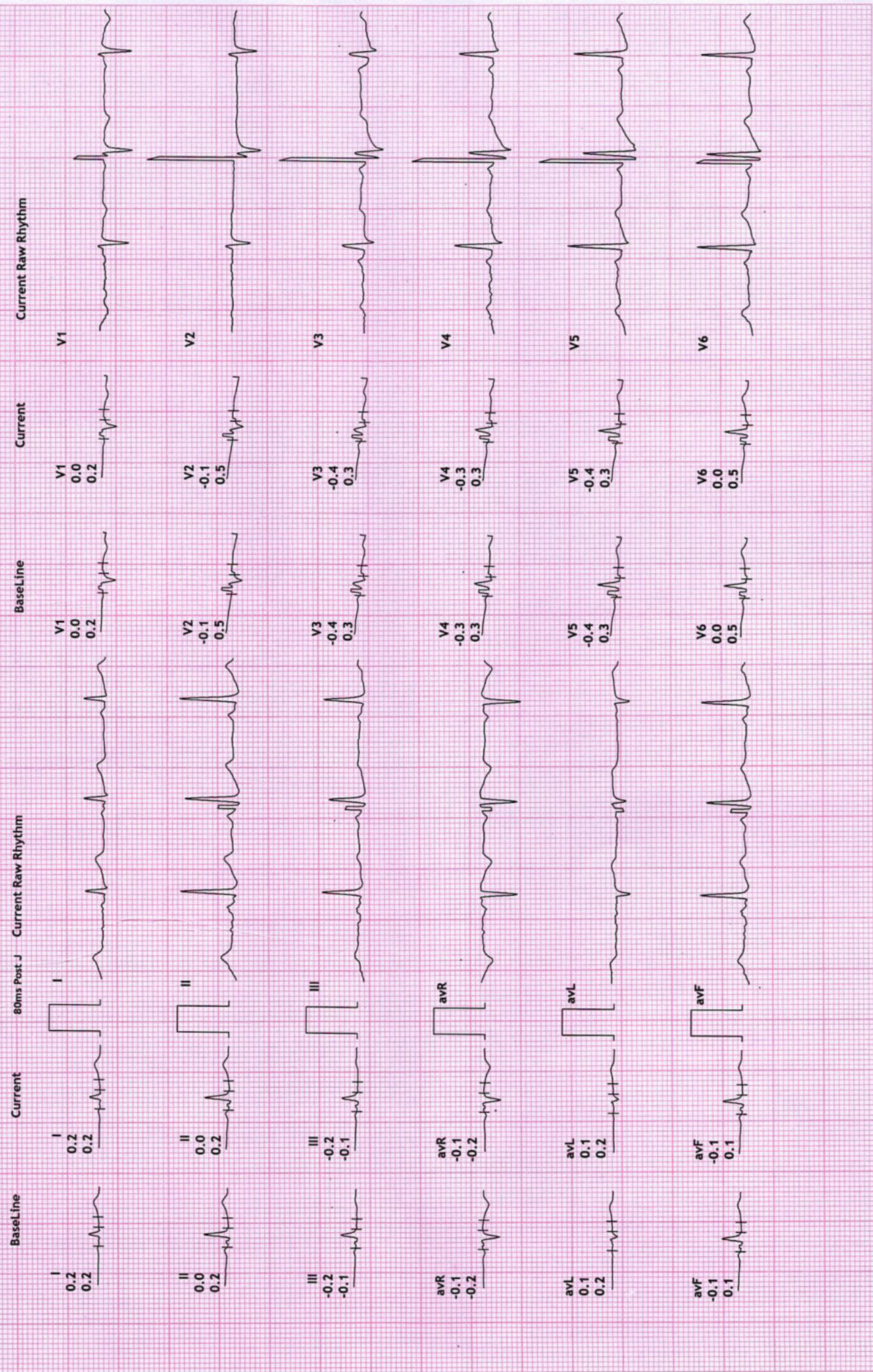



**REVIVAL DIAGNOSTICS**  
**4TH FLOOR, AQUA CORRIDOE, NEAR STAR BAZAR, ADAJAN- 395009, SURAT**  
 5582/NIKITABEN V PRAJAPATI  
 30 Yrs/Female  
 66 Kg/156 Cms

Date: 25-Mar-2023 09:43:34 AM

**12 Lead + Comparison**

MPHR: 46% of 190  
 Speed: 0.0 kmph  
 Grade: 0.0%

HR: 88 bpm  
 METS: 1.0  
 BP: 120/80

Raw ECG  
 BRUCE  
 (1.0-100)Hz

Ex Time 00:59  
 BLC :On  
 Notch :On

HV  
 10.0 mm/mV  
 25 mm/Sec.

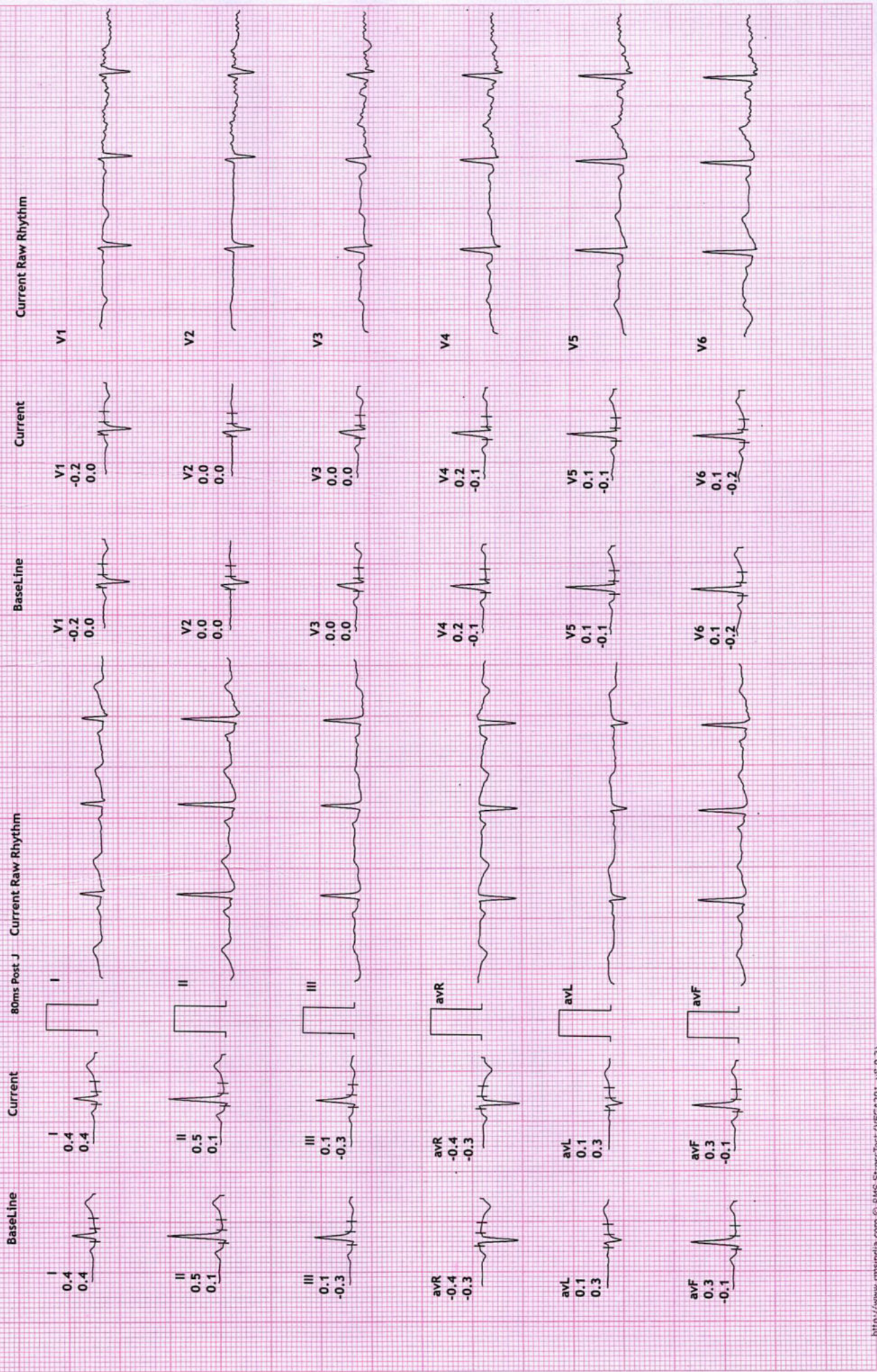



**REVIVAL DIAGNOSTICS**  
**4TH FLOOR, AQUA CORRIDOE, NEAR STAR BAZAR, ADAJAN- 395009, SURAT**  
 5582/NIKITABEN V PRAJAPATI  
 30 Yrs/Female  
 66 Kg/156 Cms

**12 Lead + Comparison**



HR: 65 bpm  
 METS: 1.0  
 BP: 120/80

MPHR: 34% of 190  
 Speed: 0.0 kmph  
 Grade: 0.0%

Raw ECG  
 BRUCE  
 (1.0-100)HZ

Ex Time 00:00  
 BLC : On  
 Notch : On

ExStrt  
 10.0 mm/mV  
 25 mm/Sec.

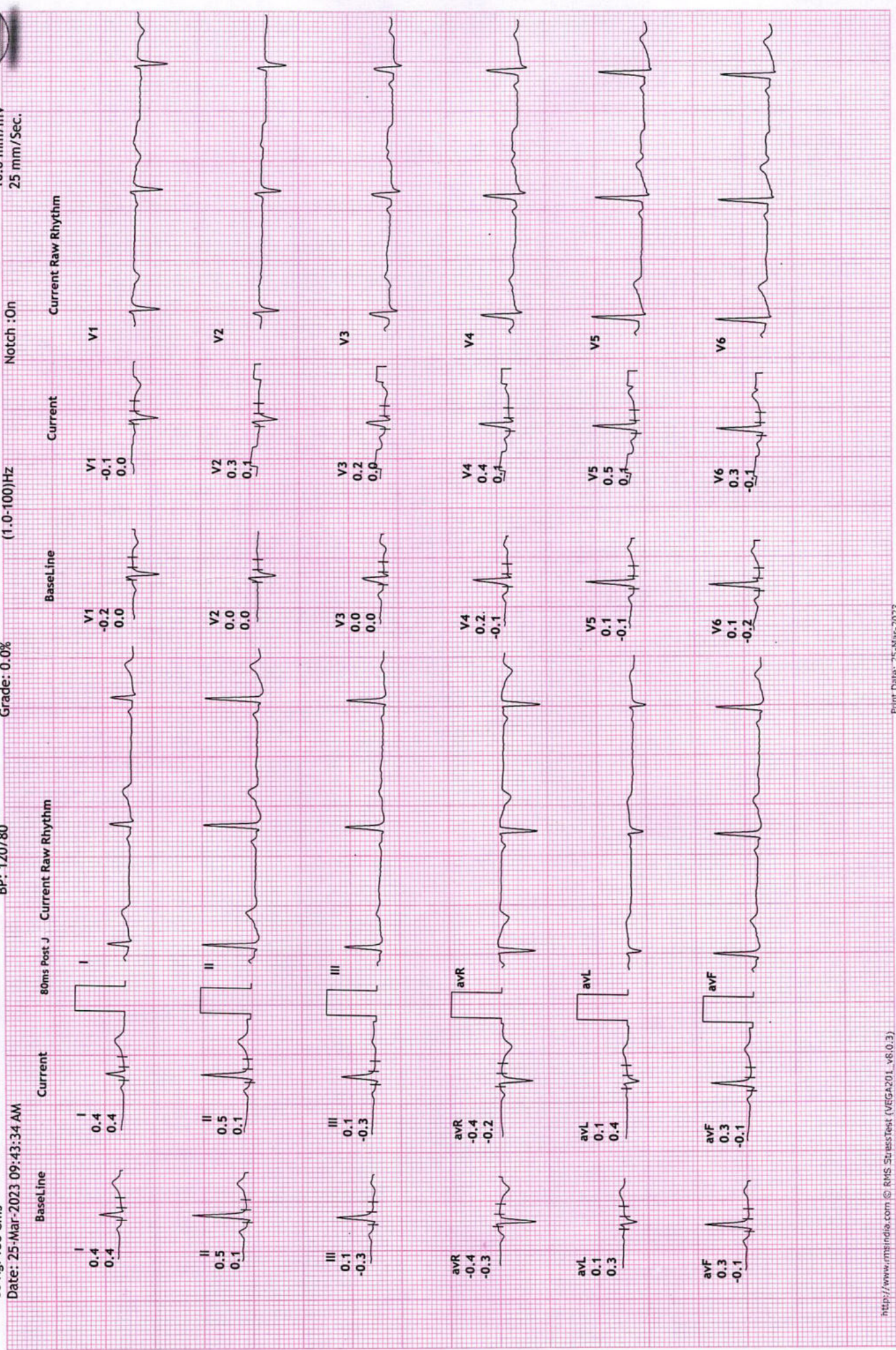

Date: 25-Mar-2023 09:43:34 AM

80ms Post J Current Raw Rhythm





# 12 Lead + Comparison

**REVIVAL DIAGNOSTICS**  
**4TH FLOOR, AQUA CORRIDOE, NEAR STAR BAZAR, ADAJAN- 395009, SURAT**  
 5582/NIKITABEN V PRAJAPATI  
 30 Yrs/Female  
 66 Kg/156 Cms  
 Date: 25-Mar-2023 09:43:34 AM

HR: 134 bpm  
 METS: 4.6  
 BP: 120/80  
 MPR: 70% of 190  
 Speed: 2.7 kmph  
 Grade: 10.0%

Ex Time 03:00  
 BLC : On  
 Notch : On  
 Raw ECG  
 BRUCE  
 (1.0-100)HZ  
 Stage 1 ( 03:00  
 10.0 mm/mV  
 25 mm/Sec.

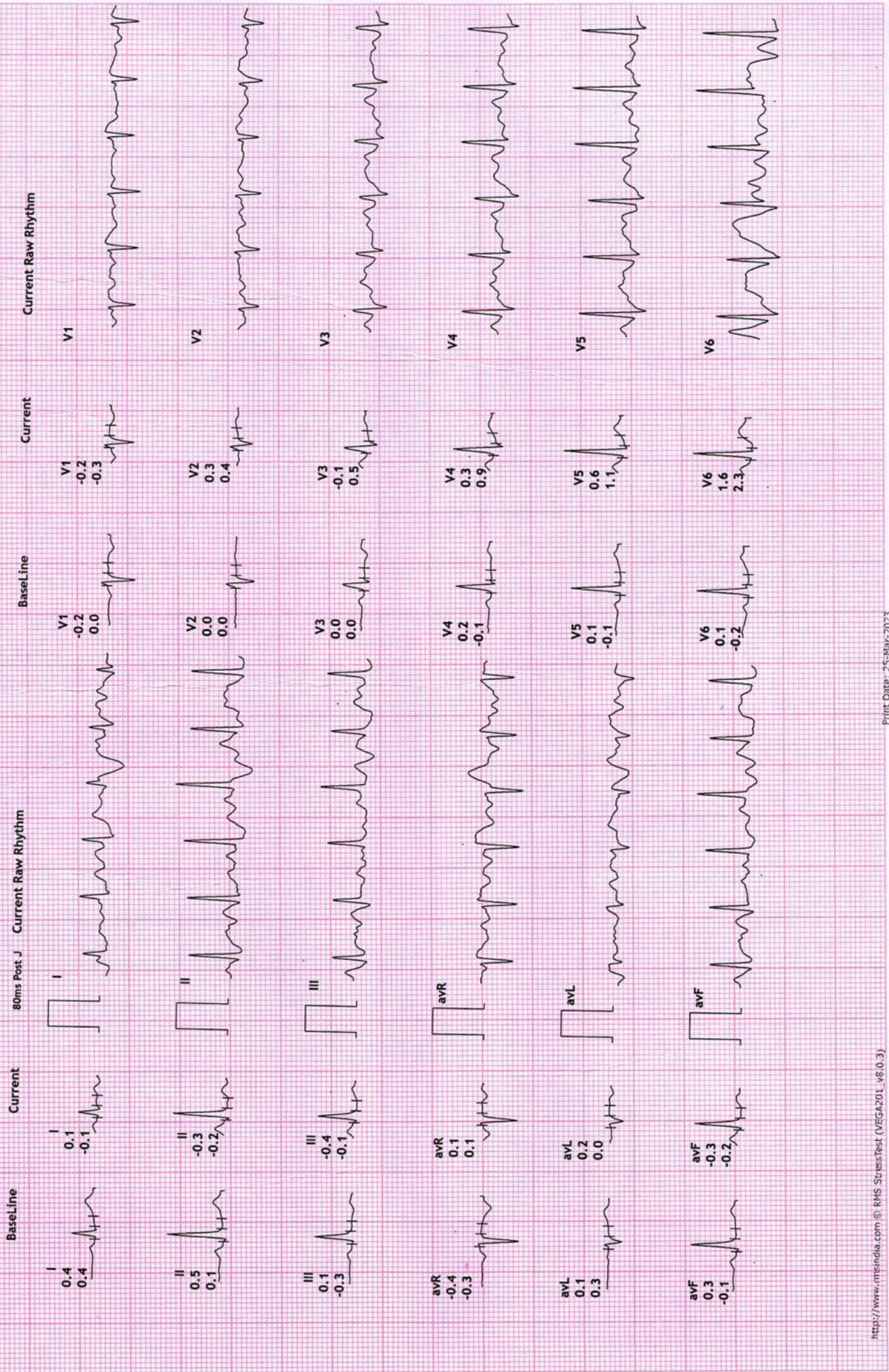



REVIVAL DIAGNOSTICS

4TH FLOOR, AQUA CORRIDOE, NEAR STAR BAZAR, ADAJAN- 395009, SURAT

5582/NIKITABEN V PRAJAPATI

30 Yrs/Female

66 Kg/156 Cms

Date: 25-Mar-2023 09:43:34 AM

12 Lead + Comparison



Stage 2 ( 03:00 )  
10.0 mm/mV  
25 mm/Sec.

Ex Time 06:00  
BLC :On  
Notch :On

Raw ECG  
BRUCE  
(1.0-100)Hz

MPHR: 84% of 190  
Speed: 4.0 kmph  
Grade: 12.0%

HR: 161 bpm  
METS: 7.0  
BP: 130/80





REVIVAL DIAGNOSTICS

4TH FLOOR, AQUA CORRIDOE, NEAR STAR BAZAR, ADAJAN- 395009, SURAT

5582/NIKITABEN V PRAJAPATI

30 Yrs/Female

66 Kg/156 Cms

Date: 25-Mar-2023 09:43:34 AM

HR: 170 bpm

METS: 7.3

BP: 130/80

MPHR:89% of 190

Speed: 5.5 kmph

Grade: 14.0%

Raw ECG

BRUCE

(1.0-100)HZ

Ex Time 06:18

BLC :On

Notch :On

PeakEx

10.0 mm/mV

25 mm/Sec.



12 Lead + Comparison

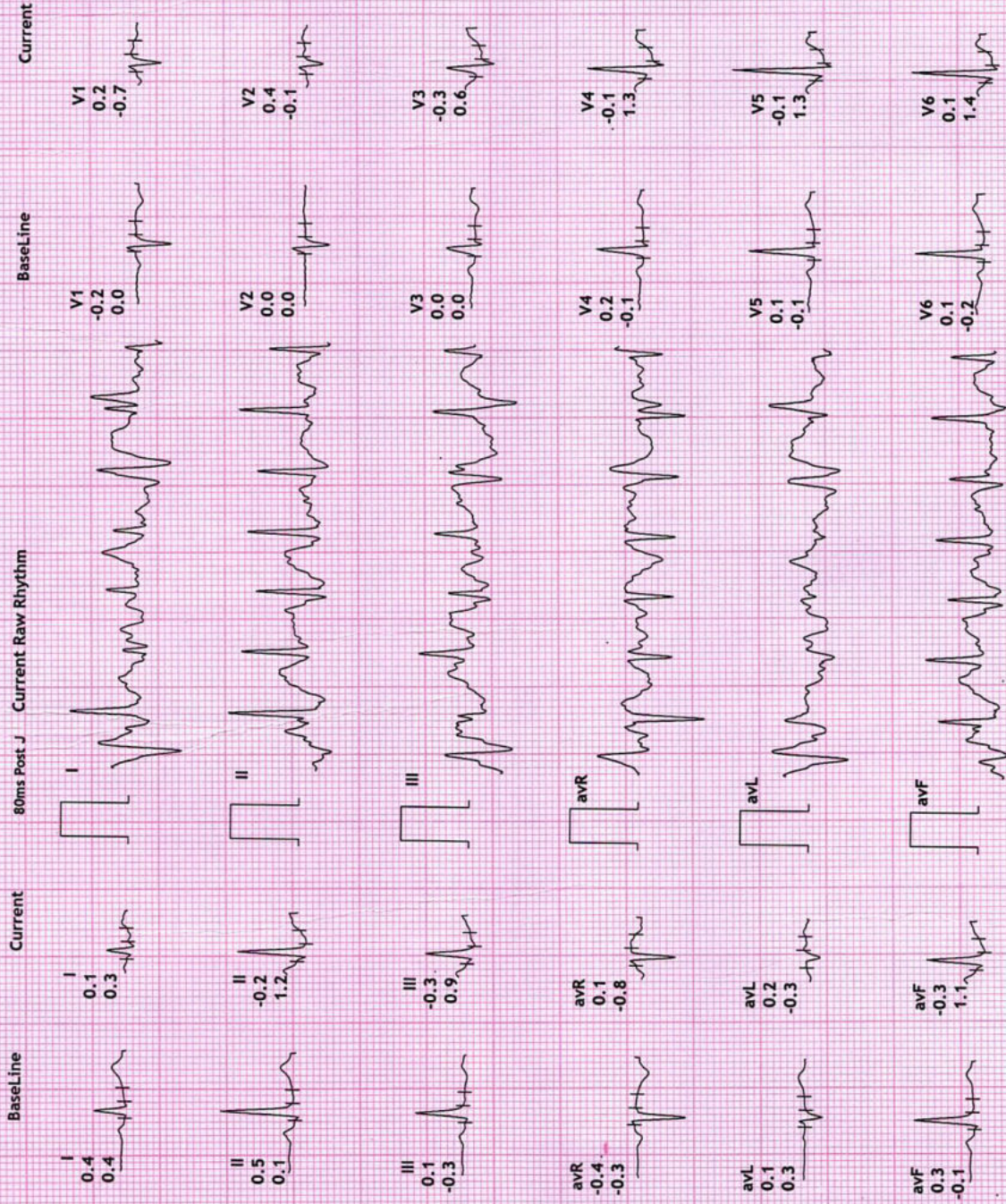





# 12 Lead + Comparison

**REVIVAL DIAGNOSTICS**  
 4TH FLOOR, AQUA CORRIDOE, NEAR STAR BAZAR, ADAJAN- 395009, SURAT  
 5582/NIKITABEN V PRAJAPATI  
 30 Yrs/Female  
 66 Kg/156 Cms

Date: 25-Mar-2023 09:43:34 AM  
 HR: 129 bpm  
 METS: 1.0  
 BP: 140/90

MPHR: 67% of 190  
 Speed: 0.0 kmph  
 Grade: 0.0%

Raw ECG  
 BRUCE  
 (1.0-100)Hz

Ex Time 06:18  
 BLC : On  
 Notch : On

Recovery : (01:00)  
 10.0 mm/mV  
 25 mm/Sec.

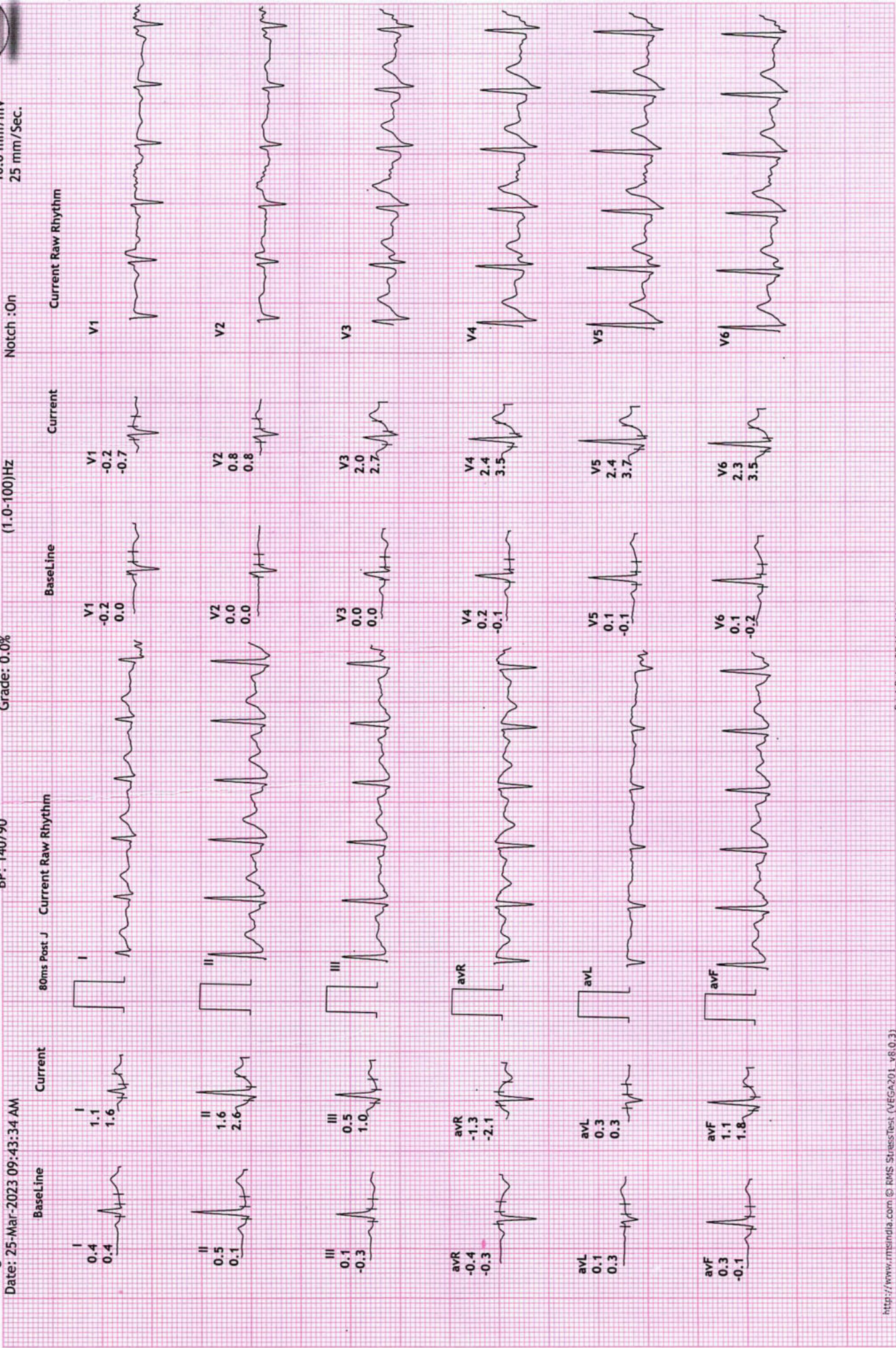







REVIVAL DIAGNOSTICS

4TH FLOOR, AQUA CORRIDOE, NEAR STAR BAZAR, ADAJAN- 395009, SURAT

5582/NIKITABEN V PRAJAPATI

30 Yrs/Female

66 Kg/156 Cms

Date: 25-Mar-2023 09:43:34 AM

HR: 95 bpm

METS: 1.0

BP: 120/80

MPHR:50% of 190

Speed: 0.0 kmph

Grade: 0.0%

12 Lead + Comparison

Raw ECG

BRUCE

(1.0-100)Hz

Ex Time 06:18

BLC :On

Notch :On

Recovery : ( 03

10.0 mm/mV

25 mm/Sec.

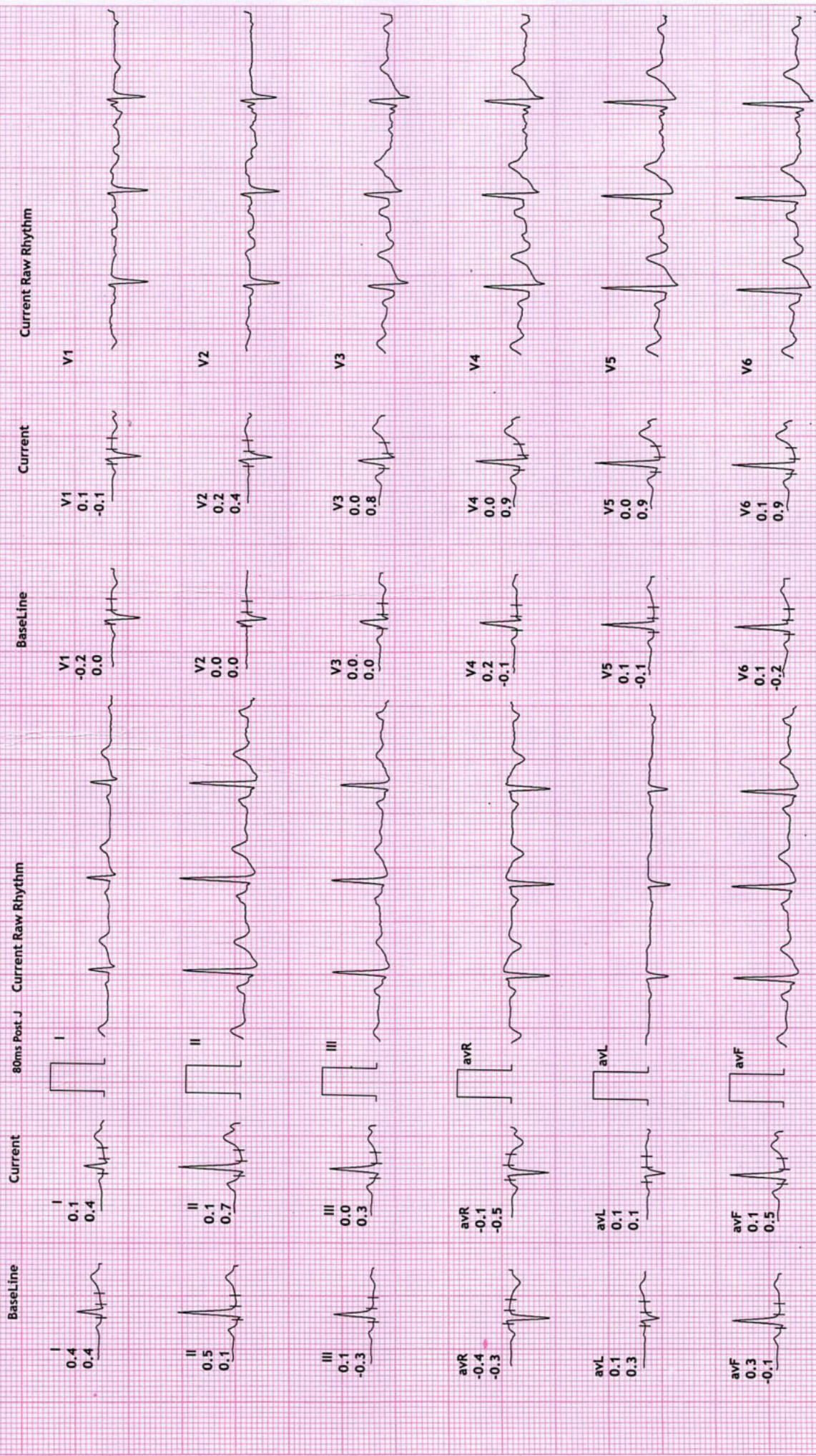





Name	<b>NIKITABEN V PRAJAPATI</b>	Age/Gender	<b>30Yrs/Female</b>
Reg No.	<b>2928/23</b>	Receipt No	<b>7294</b>
Referred By	<b>BOB - MEDI WHEEL(PKG10000241)</b>	Mode of Payment	<b>CREDIT</b>
Collection Type	<b>CENTER</b>	Collection DateTime	<b>25-Mar-2023 08:34 AM</b>

## USG OF ABDOMEN & PELVIS

### LIVER:

Liver is normal in size, shape and echotexture.  
No evidence of focal SOL or dilatation of IHBR seen.  
Portahepatis appear normal.

### GALLBLADDER:

Gallbladder is distended and appears normal.  
No e/o calculus, mass lesion or changes of cholecystitis seen.

### PANCREAS:

Pancreas appears normal in size, shape and echotexture.  
No e/o focal lesion, mass or changes of pancreatitis seen.

### SPLEEN:

Spleen appears normal in size, shape and echotexture.

### PARAAORTIC REGION:

Aorta grossly appears normal. No e/o paraaortic lymphnodes seen.

### KIDNEYS:

Both kidneys appear normal in size, shape, position and echotexture.  
Cortex and collecting system of both kidneys appear normal.  
No evidence of calculus or obstructive uropathy on either side.

### URINARY BLADDER:

Bladder is distended and appears normal.  
No calculus, mass lesion or changes of cystitis is seen.

### UTERUS:

Retroverted, Normal in size, shape and echotexture with empty central uterine cavity.  
Cervix appears normal.

No e/o focal SOL. Endometrial thickness is normal.

### OVARIES: bilateral polycystic ovaries

Both adnexal region appear normal.  
No e/o adnexal mass lesion seen on either side.  
No evidence of free fluid seen in pelvis.

### COMMENTS:

**bilateral polycystic ovaries**

**Dr. Chirag K. Patel**  
MBBS-DMPD  
Reg. No. G-23509  
Revival Diagnostic  
4th Floor, Aqua Corridor,  
Nr. Star Bazar, Hazira Main Road,  
Adajan, Surat-395009.  
Mo. 97266 726683  
revivaldiagnostics.surat@gmail.com  
www.revivaldiagnostics.com  
Radiologist



0261 2747788, 9825947712



4<sup>th</sup> Floor, Aqua Corridor, Hazira Road, Adajan Pal, Surat-395009.



revivaldiagnostics.surat@gmail.com



www.revivaldiagnostics.com



M



NAME : NIKITABEN V PRAJAPATI  
AGE: 30 YRS / FEMALE  
REF BY: MEDI WHEEL







Name	<b>NIKITABEN V PRAJAPATI</b>	Age/Gender	<b>30Yrs/Female</b>
Reg No.	<b>2928/23</b>	Receipt No	<b>7294</b>
Referred By	<b>BOB - MEDI WHEEL(PKG10000241)</b>	Mode of Payment	<b>CREDIT</b>
Collection Type	<b>CENTER</b>	Collection DateTime	<b>25-Mar-2023 08:34 AM</b>

### CHEST RADIOGRAPH (PA VIEW)

- Hilar shadows are within normal limits.
- Pulmonary vasculature appears normal.
- Cardiac appears normal in size.
- Both domeh of the diaphragm are smooth.
- Both costophrenic recesses are clear.
- Both lung fields appear normal.
- Visualized bones and soft tissue shadows appear normal.

IMPRESSION: NORMAL STUDY.

DR. CHIRAG K PATEL  
RADIOLOGIST

REVIVAL  
DIAGNOSTICS

**Revival Diagnostics**  
401- Aqua Corridor  
Beside Star Bazar, Adajan,  
Surat-395009. Mo. 9825947712



0261 2747788, 9825947712



4<sup>TH</sup> Floor, Aqua Corridor, Hazira Road, Adajan Pal, Surat-395009.



revivaldiagnostics.surat@gmail.com



www.revivaldiagnostics.com