

Patient Name	: Mr.SURAJ CHOPADE	Collected	: 17/Apr/2024 09:34AM
Age/Gender	: 23 Y 11 M 6 D/M	Received	: 17/Apr/2024 01:41PM
UHID/MR No	: CAUN.0000142359	Reported	: 17/Apr/2024 02:46PM
Visit ID	: CAUNOPV169849	Status	: Final Report
Ref Doctor	: Dr.SELF	Sponsor Name	: ARCOFEMI HEALTHCARE LIMITED
Emp/Auth/TPA ID	: cgppc7935k		

DEPARTMENT OF HAEMATOLOGY

PERIPHERAL SMEAR , WHOLE BLOOD EDTA

RBC's are Normocytic Normochromic
WBC's are normal in number and morphology
Platelets are Adequate
No hemoparasite seen

Dr Sheha Shah
MBBS, MD (Pathology)
Consultant Pathologist

SIN No:BED240103560

This test has been performed at Apollo Health and Lifestyle ltd- Sadashiv Peth Pune, Diagnostics Lab



Patient Name	: Mr.SURAJ CHOPADE	Collected	: 17/Apr/2024 09:34AM
Age/Gender	: 23 Y 11 M 6 D/M	Received	: 17/Apr/2024 01:41PM
UHID/MR No	: CAUN.0000142359	Reported	: 17/Apr/2024 02:46PM
Visit ID	: CAUNOPV169849	Status	: Final Report
Ref Doctor	: Dr.SELF	Sponsor Name	: ARCOFEMI HEALTHCARE LIMITED
Emp/Auth/TPA ID	: cgppc7935k		

DEPARTMENT OF HAEMATOLOGY

ARCOFEMI - MEDIWHEEL - PMC PACK H - PAN INDIA - FY2324

Test Name	Result	Unit	Bio. Ref. Range	Method
HEMOGRAM , WHOLE BLOOD EDTA				
HAEMOGLOBIN	16.1	g/dL	13-17	Spectrophotometer
PCV	47.40	%	40-50	Electronic pulse & Calculation
RBC COUNT	5.21	Million/cu.mm	4.5-5.5	Electrical Impedance
MCV	90.9	fL	83-101	Calculated
MCH	30.9	pg	27-32	Calculated
MCHC	34	g/dL	31.5-34.5	Calculated
R.D.W	13.9	%	11.6-14	Calculated
TOTAL LEUCOCYTE COUNT (TLC)	5,630	cells/cu.mm	4000-10000	Electrical Impedance
DIFFERENTIAL LEUCOCYTIC COUNT (DLC)				
NEUTROPHILS	43.5	%	40-80	Electrical Impedance
LYMPHOCYTES	43.9	%	20-40	Electrical Impedance
EOSINOPHILS	3.5	%	1-6	Electrical Impedance
MONOCYTES	8.6	%	2-10	Electrical Impedance
BASOPHILS	0.5	%	<1-2	Electrical Impedance
ABSOLUTE LEUCOCYTE COUNT				
NEUTROPHILS	2449.05	Cells/cu.mm	2000-7000	Calculated
LYMPHOCYTES	2471.57	Cells/cu.mm	1000-3000	Calculated
EOSINOPHILS	197.05	Cells/cu.mm	20-500	Calculated
MONOCYTES	484.18	Cells/cu.mm	200-1000	Calculated
BASOPHILS	28.15	Cells/cu.mm	0-100	Calculated
Neutrophil lymphocyte ratio (NLR)	0.99		0.78- 3.53	Calculated
PLATELET COUNT	232000	cells/cu.mm	150000-410000	Electrical impedance
ERYTHROCYTE SEDIMENTATION RATE (ESR)	2	mm at the end of 1 hour	0-15	Modified Westergren
PERIPHERAL SMEAR				

RBC's are Normocytic Normochromic

WBC's are normal in number and morphology

 Dr Sneha Shah
 MBBS, MD (Pathology)
 Consultant Pathologist

SIN No:BED240103560

This test has been performed at Apollo Health and Lifestyle ltd- Sadashiv Peth Pune, Diagnostics Lab



Patient Name	: Mr.SURAJ CHOPADE	Collected	: 17/Apr/2024 09:34AM
Age/Gender	: 23 Y 11 M 6 D/M	Received	: 17/Apr/2024 01:41PM
UHID/MR No	: CAUN.0000142359	Reported	: 17/Apr/2024 02:46PM
Visit ID	: CAUNOPV169849	Status	: Final Report
Ref Doctor	: Dr.SELF	Sponsor Name	: ARCOFEMI HEALTHCARE LIMITED
Emp/Auth/TPA ID	: cgppc7935k		

DEPARTMENT OF HAEMATOLOGY

ARCOFEMI - MEDIWHEEL - PMC PACK H - PAN INDIA - FY2324

Platelets are Adequate
No hemoparasite seen

Dr Sheha Shah
MBBS, MD (Pathology)
Consultant Pathologist

SIN No:BED240103560

This test has been performed at Apollo Health and Lifestyle ltd- Sadashiv Peth Pune, Diagnostics Lab



Patient Name : Mr.SURAJ CHOPADE	Collected : 17/Apr/2024 09:34AM
Age/Gender : 23 Y 11 M 6 D/M	Received : 17/Apr/2024 01:41PM
UHID/MR No : CAUN.0000142359	Reported : 17/Apr/2024 03:07PM
Visit ID : CAUNOPV169849	Status : Final Report
Ref Doctor : Dr.SELF	Sponsor Name : ARCOFEMI HEALTHCARE LIMITED
Emp/Auth/TPA ID : cgppc7935k	

DEPARTMENT OF HAEMATOLOGY

ARCOFEMI - MEDIWHEEL - PMC PACK H - PAN INDIA - FY2324

Test Name	Result	Unit	Bio. Ref. Range	Method
BLOOD GROUP ABO AND RH FACTOR , WHOLE BLOOD EDTA				
BLOOD GROUP TYPE	O			Microplate Hemagglutination
Rh TYPE	Positive			Microplate Hemagglutination

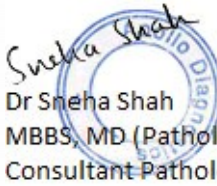
Sheha Shah

 Dr Sheha Shah
 MBBS, MD (Pathology)
 Consultant Pathologist

SIN No:BED240103560

This test has been performed at Apollo Health and Lifestyle ltd- Sadashiv Peth Pune, Diagnostics Lab



Patient Name : Mr.SURAJ CHOPADE	Collected : 17/Apr/2024 09:34AM
Age/Gender : 23 Y 11 M 6 DM	Received : 17/Apr/2024 02:07PM
UHID/MR No : CAUN.0000142359	Reported : 17/Apr/2024 02:37PM
Visit ID : CAUNOPV169849	Status : Final Report
Ref Doctor : Dr.SELF	Sponsor Name : ARCOFEMI HEALTHCARE LIMITED
Emp/Auth/TPA ID : cgppc7935k	

DEPARTMENT OF BIOCHEMISTRY

ARCOFEMI - MEDIWHEEL - PMC PACK H - PAN INDIA - FY2324

Test Name	Result	Unit	Bio. Ref. Range	Method
GLUCOSE, FASTING , NAF PLASMA	78	mg/dL	70-100	HEXOKINASE

Comment:

As per American Diabetes Guidelines, 2023

Fasting Glucose Values in mg/dL	Interpretation
70-100 mg/dL	Normal
100-125 mg/dL	Prediabetes
≥126 mg/dL	Diabetes
<70 mg/dL	Hypoglycemia

Note:

- The diagnosis of Diabetes requires a fasting plasma glucose of $> \text{ or } = 126 \text{ mg/dL}$ and/or a random / 2 hr post glucose value of $> \text{ or } = 200 \text{ mg/dL}$ on at least 2 occasions.
- Very high glucose levels ($>450 \text{ mg/dL}$ in adults) may result in Diabetic Ketoacidosis & is considered critical.



DR. Sanjay Ingle
M.B.B.S, M.D(Pathology)
Consultant Pathologist

SIN No: PLF02146241

This test has been performed at Apollo Health and Lifestyle Ltd- Sadashiv Peth Pune, Diagnostics Lab



Patient Name : Mr.SURAJ CHOPADE	Collected : 17/Apr/2024 11:52AM
Age/Gender : 23 Y 11 M 6 DM	Received : 17/Apr/2024 02:07PM
UHID/MR No : CAUN.0000142359	Reported : 17/Apr/2024 02:58PM
Visit ID : CAUNOPV169849	Status : Final Report
Ref Doctor : Dr.SELF	Sponsor Name : ARCOFEMI HEALTHCARE LIMITED
Emp/Auth/TPA ID : cgppc7935k	

DEPARTMENT OF BIOCHEMISTRY

ARCOFEMI - MEDIWHEEL - PMC PACK H - PAN INDIA - FY2324

Test Name	Result	Unit	Bio. Ref. Range	Method
GLUCOSE, POST PRANDIAL (PP), 2 HOURS , SODIUM FLUORIDE PLASMA (2 HR)	157	mg/dL	70-140	HEXOKINASE

Comment:

It is recommended that FBS and PPBS should be interpreted with respect to their Biological reference ranges and not with each other.

Conditions which may lead to lower postprandial glucose levels as compared to fasting glucose levels may be due to reactive hypoglycemia, dietary meal content, duration or timing of sampling after food digestion and absorption, medications such as insulin preparations, sulfonylureas, amylin analogues, or conditions such as overproduction of insulin.

Sheha Shah

Dr Sheha Shah
 MBBS, MD (Pathology)
 Consultant Pathologist

SIN No:PLP1446153

This test has been performed at Apollo Health and Lifestyle ltd- Sadashiv Peth Pune, Diagnostics Lab



Patient Name : Mr.SURAJ CHOPADE	Collected : 17/Apr/2024 09:34AM
Age/Gender : 23 Y 11 M 6 DM	Received : 17/Apr/2024 02:15PM
UHID/MR No : CAUN.0000142359	Reported : 17/Apr/2024 03:45PM
Visit ID : CAUNOPV169849	Status : Final Report
Ref Doctor : Dr.SELF	Sponsor Name : ARCOFEMI HEALTHCARE LIMITED
Emp/Auth/TPA ID : cgppc7935k	

DEPARTMENT OF BIOCHEMISTRY

ARCOFEMI - MEDIWHEEL - PMC PACK H - PAN INDIA - FY2324

Test Name	Result	Unit	Bio. Ref. Range	Method
ALANINE AMINOTRANSFERASE (ALT/SGPT), SERUM	48.18	U/L	<50	IFCC

Comment:

ALT elevations are noted in liver parenchymal diseases, leading to injury / destruction of hepatocytes. ALT levels are seen to be elevated even before the signs and symptoms of the liver injury appear. The ALT levels remain high longer in blood as compared to AST levels. And though both the enzymes increase in liver injury, the rise in ALT is more compared to AST, thus also altering the ALT:AST ratio.



DR. Sanjay Ingle
M.B.B.S, M.D (Pathology)
Consultant Pathologist

SIN No: SE04697544

This test has been performed at Apollo Health and Lifestyle Ltd- Sadashiv Peth Pune, Diagnostics Lab



Patient Name	: Mr.SURAJ CHOPADE	Collected	: 17/Apr/2024 09:34AM
Age/Gender	: 23 Y 11 M 6 D/M	Received	: 17/Apr/2024 02:15PM
UHID/MR No	: CAUN.0000142359	Reported	: 17/Apr/2024 03:46PM
Visit ID	: CAUNOPV169849	Status	: Final Report
Ref Doctor	: Dr.SELF	Sponsor Name	: ARCOFEMI HEALTHCARE LIMITED
Emp/Auth/TPA ID	: cgppc7935k		

DEPARTMENT OF BIOCHEMISTRY

ARCOFEMI - MEDIWHEEL - PMC PACK H - PAN INDIA - FY2324

Test Name	Result	Unit	Bio. Ref. Range	Method
BILIRUBIN, TOTAL , SERUM	1.09	mg/dL	0.3-1.2	DPD

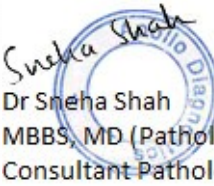
Sheha Shah

Dr Sheha Shah
 MBBS, MD (Pathology)
 Consultant Pathologist

SIN No:SE04697544

This test has been performed at Apollo Health and Lifestyle ltd- Sadashiv Peth Pune, Diagnostics Lab



Patient Name	: Mr.SURAJ CHOPADE	Collected	: 17/Apr/2024 09:34AM
Age/Gender	: 23 Y 11 M 6 D/M	Received	: 17/Apr/2024 02:15PM
UHID/MR No	: CAUN.0000142359	Reported	: 17/Apr/2024 03:46PM
Visit ID	: CAUNOPV169849	Status	: Final Report
Ref Doctor	: Dr.SELF	Sponsor Name	: ARCOFEMI HEALTHCARE LIMITED
Emp/Auth/TPA ID	: cgppc7935k		

DEPARTMENT OF BIOCHEMISTRY

ARCOFEMI - MEDIWHEEL - PMC PACK H - PAN INDIA - FY2324

Test Name	Result	Unit	Bio. Ref. Range	Method
BUN/CREATININE RATIO , SERUM				
BLOOD UREA NITROGEN	10.0	mg/dL	8.0 - 23.0	Calculated
CREATININE	0.79	mg/dL	0.72 – 1.18	Modified Jaffe, Kinetic
BUN / CREATININE RATIO	12.61			Calculated

Sheha Shah

 Dr Sheha Shah
 MBBS, MD (Pathology)
 Consultant Pathologist

SIN No:SE04697544

This test has been performed at Apollo Health and Lifestyle ltd- Sadashiv Peth Pune, Diagnostics Lab



Patient Name	: Mr.SURAJ CHOPADE	Collected	: 17/Apr/2024 09:34AM
Age/Gender	: 23 Y 11 M 6 D/M	Received	: 17/Apr/2024 02:15PM
UHID/MR No	: CAUN.0000142359	Reported	: 17/Apr/2024 03:46PM
Visit ID	: CAUNOPV169849	Status	: Final Report
Ref Doctor	: Dr.SELF	Sponsor Name	: ARCOFEMI HEALTHCARE LIMITED
Emp/Auth/TPA ID	: cgppc7935k		

DEPARTMENT OF BIOCHEMISTRY

ARCOFEMI - MEDIWHEEL - PMC PACK H - PAN INDIA - FY2324

Test Name	Result	Unit	Bio. Ref. Range	Method
CREATININE , SERUM	0.79	mg/dL	0.72 – 1.18	Modified Jaffe, Kinetic



Sheha Shah
 Dr Sheha Shah
 MBBS, MD (Pathology)
 Consultant Pathologist

SIN No:SE04697544

This test has been performed at Apollo Health and Lifestyle ltd- Sadashiv Peth Pune, Diagnostics Lab

Patient Name : Mr.SURAJ CHOPADE	Collected : 17/Apr/2024 09:34AM
Age/Gender : 23 Y 11 M 6 D/M	Received : 17/Apr/2024 02:02PM
UHID/MR No : CAUN.0000142359	Reported : 17/Apr/2024 03:03PM
Visit ID : CAUNOPV169849	Status : Final Report
Ref Doctor : Dr.SELF	Sponsor Name : ARCOFEMI HEALTHCARE LIMITED
Emp/Auth/TPA ID : cgppc7935k	

DEPARTMENT OF CLINICAL PATHOLOGY

ARCOFEMI - MEDIWHEEL - PMC PACK H - PAN INDIA - FY2324

Test Name	Result	Unit	Bio. Ref. Range	Method
COMPLETE URINE EXAMINATION (CUE) , URINE				
PHYSICAL EXAMINATION				
COLOUR	PALE YELLOW		PALE YELLOW	Visual
TRANSPARENCY	CLEAR		CLEAR	Visual
pH	5.5		5-7.5	DOUBLE INDICATOR
SP. GRAVITY	>1.025		1.002-1.030	Bromothymol Blue
BIOCHEMICAL EXAMINATION				
URINE PROTEIN	NEGATIVE		NEGATIVE	PROTEIN ERROR OF INDICATOR
GLUCOSE	NEGATIVE		NEGATIVE	GLUCOSE OXIDASE
URINE BILIRUBIN	NEGATIVE		NEGATIVE	AZO COUPLING REACTION
URINE KETONES (RANDOM)	NEGATIVE		NEGATIVE	SODIUM NITRO PRUSSIDE
UROBILINOGEN	NORMAL		NORMAL	MODIFIED EHRlich REACTION
NITRITE	NEGATIVE		NEGATIVE	Diazotization
LEUCOCYTE ESTERASE	NEGATIVE		NEGATIVE	LEUCOCYTE ESTERASE
CENTRIFUGED SEDIMENT WET MOUNT AND MICROSCOPY				
PUS CELLS	1 - 2	/hpf	0-5	Microscopy
EPITHELIAL CELLS	1 - 2	/hpf	<10	MICROSCOPY
RBC	NIL	/hpf	0-2	MICROSCOPY
CASTS	NIL		0-2 Hyaline Cast	MICROSCOPY
CRYSTALS	ABSENT		ABSENT	MICROSCOPY

*** End Of Report ***



Dr Sheha Shah
MBBS, MD (Pathology)
Consultant Pathologist

SIN No:UR2331979

This test has been performed at Apollo Health and Lifestyle Ltd- Sadashiv Peth Pune, Diagnostics Lab



Patient Name : Mr. Suraj Chopade

Age/Gender : 23 Y/M

UHID/MR No. : CAUN.0000142359

OP Visit No : CAUNOPV169849

Sample Collected on :

Reported on : 17-04-2024 14:11

LRN# : RAD2302774

Specimen :

Ref Doctor : SELF

Emp/Auth/TPA ID : cgppc7935k

DEPARTMENT OF RADIOLOGY

X-RAY CHEST PA

No evidence of any focal lesion.

Trachea is central in position.

Costophrenic angles are clear.

Cardio thoracic ratio is normal.

Cardiac silhouette is well maintained.

Mediastinal and hilar regions are normal.

Both diaphragmatic domes are well visualized and normal.

Visualized skeleton and soft tissues around thoracic cage appear normal.

COMMENT: No significant abnormality seen.

Please correlate clinically.

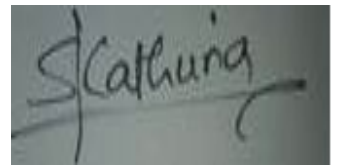

Dr. SUHAS SANJEEV KATHURIA
MBBS,DMRE, RADIOLOGY
Radiology

Patient Name : Surey' chopade

Date 17/04/2024

AGE/Sex : 23/M

UHID/ MR NO :

142359

	RIGHT EYE	LEFT EYE
FAR VISION	C VA 6/6	C VA 6/6
NEAR VISION	N16	N16
ANTERIOR SEGMENT PUPIL	MD	MD
COLOUR VISION	(N)	(N)
FAMILY / MEDICAL HISTORY	—	—

Impression: _____

WNL

Optometrist:-

Mr. Ritesh Sutnase

Apollo Health and Lifestyle Limited

(CIN - U85110TG2000PLG115819)

Regd. Office: 1-10-60/62, Ashoka Raghupathi Chambers, 5th Floor, Begumpet, Hyderabad, Telangana - 500 016.

Ph No: 040-4904 7777, Fax No: 4904 7744 | Email ID: enquiry@apollohl.com | www.apollohl.com

Regd. Office: 1-10-60/62, Ashoka Raghupathi Chambers, 5th Floor, Begumpet, Hyderabad, Telangana - 500 016.

Ph No: 040-4904 7777, Fax No: 4904 7744 | Email ID: enquiry@apollohl.com | www.apollohl.com

APOLLO CLINICS NETWORK MAHARASHTRA
Pune (Aundh) | Kharadi | Nigdi Pradhikaran | Viman Nagar | Wanowrie

Online appointments: www.apolloclinic.com | Viman Nagar | Wanowrie

TO BOOK AN APPOINTMENT

1860 500 7788

Date : 17-04-2024
MR NO : CAUN.0000142359
Name : Mr. Suraj Chopade
Age/ Gender : 23 Y / Male

Department : GENERAL
Doctor :
Registration No :
Qualification :

Consultation Timing: 09:23

Height	167
Weight	68 ✓
BP	120/76 ✓
Pulse	74
Waist	86
Hip	88
BMI	
Consultation with Report	

Pre Employment

No. medications
surgery.
Epilepsy

Bereavement → 4 months previous → Recd. Rest of medⁿ in
Mamipal of Sancheti Hospital
su. to fall.

Dr. Mas.

NS

Aundh Apolloclinic

From: noreply@apolloclinics.info
Sent: 10 April 2024 06:39 PM
To: suraj1.tapmimpl2022@learner.manipal.edu
Cc: Aundh Apolloclinic; Niraj B; Syamsunder M
Subject: Your appointment is confirmed



Dear Suraj Chopade,

Greetings from Apollo Clinics,

Your corporate health check appointment is confirmed at **AUNDH clinic** on **2024-04-17** at **08:45-09:00**.

Payment Mode	
Corporate Name	ARCOFEMI HEALTHCARE LIMITED
Agreement Name	[ARCOFEMI MEDIWHEEL PMC CREDIT PAN INDIA OP AGREEMENT]
Package Name	[ARCOFEMI - MEDIWHEEL - PMC PACK H - PAN INDIA - FY2324]

"Kindly carry with you relevant documents such as HR issued authorization letter and or appointment confirmation mail and or valid government ID proof and or company ID card and or voucher as per our agreement with your company or sponsor."

Note: Video recording or taking photos inside the clinic premises or during camps is not allowed and would attract legal consequences.

Note: Also once appointment is booked, based on availability of doctors at clinics tests will happen, any pending test will happen based on doctor availability and clinics will be updating the same to customers.

Instructions to be followed for a health check:

1. Please ensure you are on complete fasting for 10-To-12-Hours prior to check.
2. During fasting time do not take any kind of alcohol, cigarettes, tobacco or any other liquids (except Water) in the morning. If any medications taken, pls inform our staff before health check.

आयकर विभाग
INCOME TAX DEPARTMENT

भारत सरकार
GOVT. OF INDIA



स्थायी लेखा संख्या कार्ड
Permanent Account Number Card

CGPPC7935K



नाम / Name
SURAJ KUMAR CHOPADE
पिता का नाम / Father's Name
CHOPADE KUMAR

जन्म की तिथि /
Date of Birth
11/05/2000

Chopade

02032020

Full Application Only. Signat. Card Not
Valid unless Physically Signed

Measurement Results:

QRS	84 ms
QT/QTcB	312 / 398 ms
PR	116 ms
P	94 ms
RR/pp	614 / 605 ms
P/QRS/T	60 / 70 / -20 degrees
QTd/QTcBD	50 / 64 ms
Sokolow	1.7 mV
NK	14

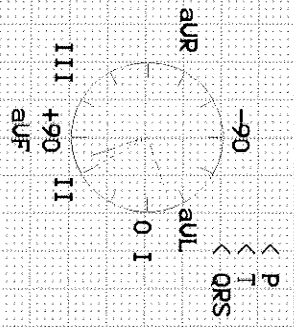

Interpretation:

No significant abnormalities

Unconfirmed report.

APOLLO CLINIC
Dr. VIDYA DESHPANDE
NIBBS, DGO
Family Physician
Reg. No: 56565

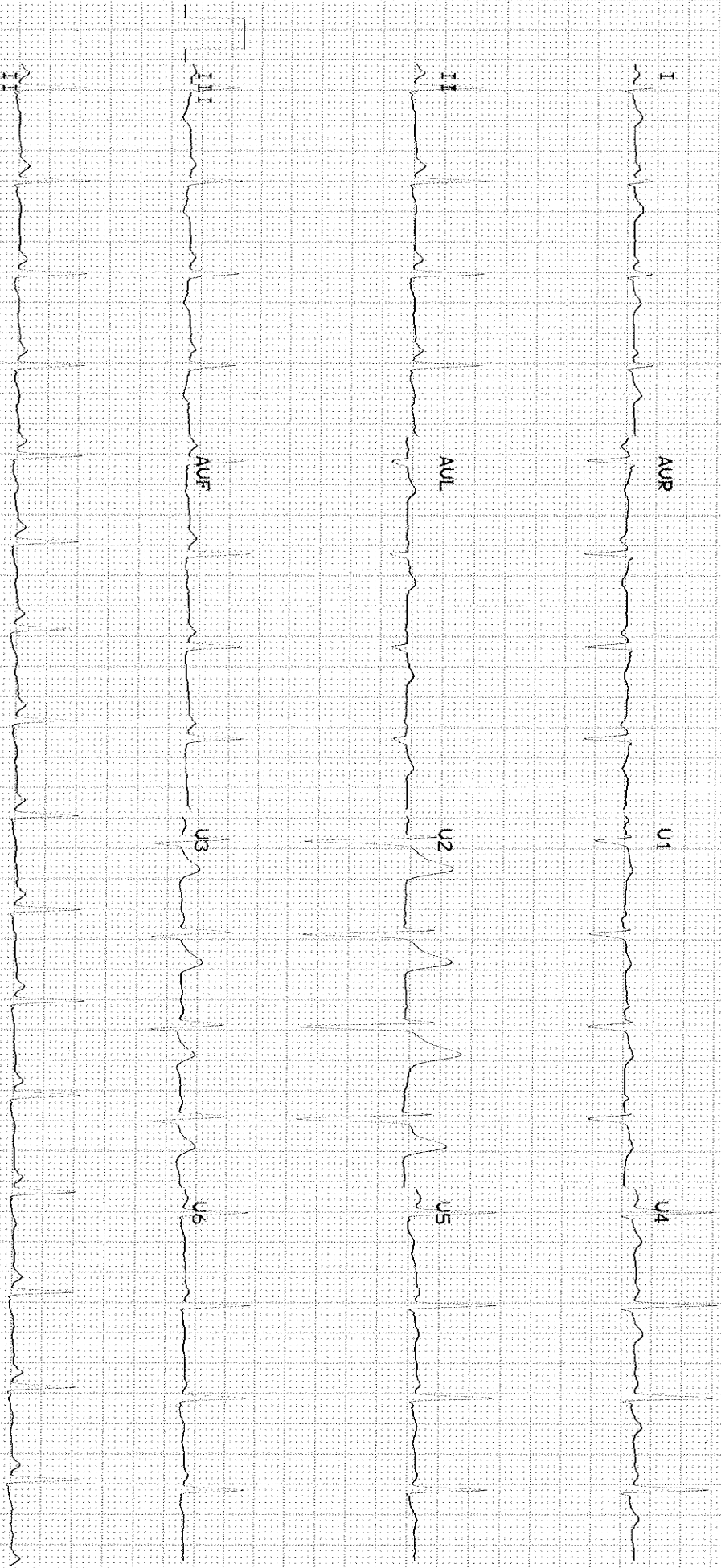

Patient Name : Mr. Suraj Chopade
UHID : CAUN.0000142359
Conducted By: :
Referred By : SELF

Age : 23 Y/M
OP Visit No : CAUNOPV169849
Conducted Date :

Patient Name : Mr. Suraj Chopade
UHID : CAUN.0000142359
Conducted By :
Referred By : SELF

Age : 23 Y/M
OP Visit No : CAUNOPV169849
Conducted Date :
