



ಭಾರತ ಸರ್ಕಾರ  
Government of India

ಭಾರತೀಯ ವಿಶಿಷ್ಟ ಗುರುತು ಪ್ರಾಧಿಕಾರ  
Unique Identification Authority of India

ನೋಂದಣಿ ಕ್ರಮ ಸಂಖ್ಯೆ / Enrollment No. : 0619/14431/07096

To  
Kedarnath Behura  
ಕೆದರ್ನಾಥ ಬೆಹುರಾ  
CIO Gagan Bihan Behura,  
6 E-601,  
PROVIDENT SUNWORTH,  
VENKATAPURA, KENGERI HOBLI,  
VTC: Bangalore South, PO: Kengeri,  
Sub District: Bangalore South, District: Bangalore,  
State: Karnataka, PIN Code: 560060,  
Mobile: 9742226894

07/05/2015

06215267



KF062152678FI

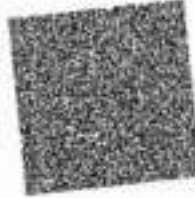

ನಿಮ್ಮ ಆಧಾರ್ ಸಂಖ್ಯೆ / Your Aadhaar No. :

**8111 0596 0563**

ನನ್ನ ಆಧಾರ್, ನನ್ನ ಗುರುತು



ಕೆದರ್ನಾಥ ಬೆಹುರಾ  
Kedarnath Behura  
ಜನ್ಮ ದಿನಾಂಕ / DOB: 26/05/1974  
ಲಿಂಗ / Male

07/05/2015

**8111 0596 0563**

ನನ್ನ ಆಧಾರ್, ನನ್ನ ಗುರುತು



# Bangalore Diagnostics & Multi-Speciality Centre

NABL Accreditation Certificate Number : MC - 5539

# 198, 12th Main, 3rd Block, (Above Namma MTR, Next to SBI), Rajajinagar, Bangalore- 560 010.  
Ph. : 080-23505407, 9448079978 e-mail : bangalore.d.s@gmail.com



Name : **Mr. KEDARNATH BEHURA (C9863)**  
AGE/SEX : 49 Yrs / Male  
REFERRED BY : **Dr. BANK OF BARODA**

REG/LAB NO. : 23110225 / 2305  
DATE OF COLLECTION : 30-11-2023 at 12:43 PM  
DATE OF DISPATCH : 30-11-2023 at 02:27 PM



TEST PARAMETER	RESULT	REFERENCE RANGE	SPECIMEN
<b>COMPLETE BLOOD COUNT WITH ESR (CBC WITH ESR)</b>			
HAEMOGLOBIN <i>Cyanmethemoglobin</i>	16.2 gm/dl	13.4 - 17.6 gm/dl	K3 EDTA Whole Blood
TOTAL W.B.C <i>impedance</i>	7300 cells/cumm	4000 - 11000 cells/cumm	K3 EDTA Whole Blood
<b>DIFFERENTIAL COUNT</b>			
NEUTROPHILS <i>Impedance Followed by Microscopy</i>	62.5 %	40 - 70 %	K3 EDTA Whole Blood
LYMPHOCYTES <i>Impedance Followed by Microscopy</i>	25.8 %	20 - 45 %	K3 EDTA Whole Blood
EOSINOPHILS <i>Impedance Followed by Microscopy</i>	6.5 %	2 - 8 %	K3 EDTA Whole Blood
MONOCYTES <i>Impedance Followed by Microscopy</i>	5.0 %	1 - 6 %	K3 EDTA Whole Blood
BASOPHIL <i>Impedance Followed by Microscopy</i>	0.2 %	0 - 1 %	K3 EDTA Whole Blood
PLATELET COUNT <i>IMPEDANCE</i>	2.59 Lakhs/cumm	1.5 - 4.5 Lakhs/cumm	K3 EDTA Whole Blood
R.B.C <i>IMPEDANCE</i>	5.56 mill/cumm	4.5 - 6.5 mill/cumm	K3 EDTA Whole Blood
P.C.V	49.0 %	40 - 54 %	K3 EDTA Whole Blood
M.C.V <i>Impedance Specific Lyse Action(Calculated Parameter)</i>	88 fl	77 - 93 fl	K3 EDTA Whole Blood
M.C.H <i>Impedance Specific Lyse Action(Calculated Parameter)</i>	29.1 pg	26 - 34 pg	K3 EDTA Whole Blood
M.C.H.C <i>Impedance Specific Lyse Action(Calculated Parameter)</i>	33.1 %	31 - 35 %	K3 EDTA Whole Blood
ESR	02 mm/hr	0 - 15 mm/hr	K3 EDTA Whole Blood

**Dr. MAHADEVA K C**  
M.D.(Path) . KMC reg. no.17647  
Pathologist



# Bangalore Diagnostics & Multi-Speciality Centre



NABL Accreditation Certificate Number : MC - 5539

# 198, 12th Main, 3rd Block, (Above Namma MTR, Next to SBI), Rajajinagar, Bangalore- 560 010.

Ph. : 080-23505407, 9448079978 e-mail : bangalore.d.s@gmail.com

Name : **Mr. KEDARNATH BEHURA (C9863)**

AGE/SEX : 49 Yrs / Male

REFERRED BY : **Dr. BANK OF BARODA**

REG/LAB NO. : 23110225 / 2305

DATE OF COLLECTION : 30-11-2023 at 12:43 PM

DATE OF DISPATCH : 30-11-2023 at 02:27 PM



## TEST PARAMETER RESULT REFERENCE RANGE SPECIMEN

FASTING BLOOD SUGAR 83 mg/dl 70 - 99 mg/dl FLUORIDE

*GOD FOD*

### Special condition:

NORMAL PERSON FOR NON  
DIABETIC :- 70-99 mg/dl  
ADA RECOMMENDATION  
FOR DIABETIC PERSON :- 80-  
130 mg/dl

## POST PRANDIAL BLOOD SUGAR (PPBS)

POST PRANDIAL BLOOD SUGAR 115 mg/dl 70 - 140 mg/dl FLUORIDE

*GOD FOD*

### Special condition:

NORMAL PERSON WITHOUT  
DIABETIC :- <140 mg/dl  
ADA RECOMMENDATION  
FOR DIABETIC :- <180 mg/dl  
PRE DIABETIC PERSON :-  
140-199 mg/dl

HbA1c (GLYCOSYLATED Hb) 5.6 % 4 - 6 %

MEAN BLOOD GLUCOSE 111.4 mg/dl

Degree of Control	HbA1c	MBG
Normal	< 5.7 %	140 or Below mg/dl
PRE DIABETIC	5.7-6.4 %	124-156 mg/dl
DIABETIC	>6.5%	158-188 mg/dl
Poor Control	> 8.0 %	>188 mg/dl

## SERUM URIC ACID

SERUM URIC ACID 4.50 mg/dL 3.5 - 7.2 mg/dL SERUM

*URICASE-PEROXIDASE METHOD.*

## SERUM CREATININE

SERUM CREATININE 0.82 mg/dL 0.7 - 1.4 mg/dL SERUM

*JAFFE'S METHOD*

BLOOD GROUP "B"

RH TYPE POSITIVE

**Dr. MAHADEVA K C**  
M.D.(Path) , KMC reg. no.17647  
Pathologist



# Bangalore Diagnostics & Multi-Speciality Centre

NABL Accreditation Certificate Number : MC - 5539

# 198, 12th Main, 3rd Block, (Above Namma MTR, Next to SBI), Rajajinagar, Bangalore- 560 010.  
Ph. : 080-23505407, 9448079978 e-mail : bangalore.d.s@gmail.com



Name : **Mr. KEDARNATH BEHURA (C9863)**  
AGE/SEX : 49 Yrs / Male  
REFERRED BY : **Dr. BANK OF BARODA**

REG/LAB NO. : 23110225 / 2305  
DATE OF COLLECTION : 30-11-2023 at 12:43 PM  
DATE OF DISPATCH : 30-11-2023 at 02:27 PM



TEST PARAMETER	RESULT	REFERENCE RANGE	SPECIMEN
<b>LIPID PROFILE TEST (LPT)</b>			
TOTAL CHOLESTROL <small>CHOLESTEROL OXIDASE/PEROXIDASE METHOD</small>	205.9 mg/dl	DESIRABLE : $\leq$ 200 mg/dL BORDERLINE HIGH RISK : 200 - 240 mg/dL HIGH RISK : $>$ 240 mg/dL	SERUM
SERUM TRIGLYCERIDES <small>GLYCEROL PHOSPHATEOXIDASE/PEROXIDASE METHOD</small>	120.7 mg/dl	Desirable : $<$ 200 mg/dL Borderline high risk : 200 - 400 mg/dL Elevated : $>$ 400 mg/dL	SERUM
HDL CHOLESTEROL - DIRECT	45.7 mg/dl	35 - 55 mg/dl	SERUM
LDL CHOLESTEROL - DIRECT <small>CALCULATION</small>	136.1 mg/dl	up to 150 mg/dl	SERUM
VLDL CHOLESTEROL <small>CALCULATION</small>	24.1 mg/dl	0 - 60 mg/dl	SERUM
TC/HDL <small>CALCULATION</small>	4.5		SERUM
<b>LIVER FUNCTION TEST (LFT)</b>			
TOTAL BILIRUBIN <small>DIAZOTIZED SULFANILIC METHOD</small>	0.60 mg/dl	0 - 1 mg/dl	SERUM
DIRECT BILIRUBIN <small>DIAZOTIZED SULFANILIC METHOD</small>	0.21 mg/dl	0 - 0.25 mg/dl	SERUM
INDIRECT BILIRUBIN <small>CALCULATION</small>	0.39 mg/dl	0 - 0.75 mg/dl	SERUM
TOTAL PROTEIN <small>BIURET METHOD</small>	6.4 g/dl	6 - 8.5 g/dl	SERUM
SERUM ALBUMIN <small>BROMOCRESOL GREEN</small>	3.3 g/dl	3.5 - 5.2 g/dl	SERUM
SERUM GLOBULIN <small>CALCULATION</small>	3.1 g/dL	2.3 - 3.5 g/dL	SERUM
A/G RATIO <small>Calculated</small>	1.1	1 - 1.5	SERUM
ASPARATE AMINOTRANSFERASE (SGOT/AST) <small>IFCC</small>	15.5 U/L	up to 40 U/L	SERUM
ALANINE AMINOTRANSFERASE (SGPT/ALT) <small>IFCC</small>	27.4 U/L	up to 40 U/L	SERUM
ALKALINE PHOSPHATASE <small>IFCC</small>	61.3 IU/L	40 - 129 IU/L	SERUM
GGT	35.9 U/L	11 - 43 U/L	SERUM
<b>BUN</b>			
BLOOD UREA NITROGEN	8.3 mg/dl	7 - 18 mg/dl	SERUM

*Dr. Mahadeva K C*

**Dr. MAHADEVA K C**  
M.D.(Path), KMC reg. no.17647  
Pathologist



# Bangalore Diagnostics & Multi-Speciality Centre



NABL Accreditation Certificate Number : MC - 5539

# 198, 12th Main, 3rd Block, (Above Namma MTR, Next to SBI), Rajajinagar, Bangalore- 560 010.  
Ph. : 080-23505407, 9448079978 e-mail : bangalore.d.s@gmail.com

Name : **Mr. KEDARNATH BEHURA (C9863)**  
AGE/SEX : 49 Yrs / Male  
REFERRED BY : **Dr. BANK OF BARODA**

REG/LAB NO. : 23110225 / 2305  
DATE OF COLLECTION : 30-11-2023 at 12:43 PM  
DATE OF DISPATCH : 30-11-2023 at 02:27 PM



TEST PARAMETER	RESULT	REFERENCE RANGE	SPECIMEN
<b><u>COMPLETE URINE ANALYSIS</u></b>			
<b>PHYSICAL CHARACTERS</b>			
COLOUR	YELLOW		
CLARITY/TURBIDITY	CLEAR		
SPECIFIC GRAVITY	1.025		
<b>CHEMICAL CONSTITUENTS</b>			
PROTEIN	NIL		
GLUCOSE	NIL		
BILE SALTS	ABSENT		
BILE PIGMENTS	ABSENT		
<b>MICROSCOPY</b>			
PUS CELLS	0 - 1 /hpf		
EPITHELIAL CELLS	OCC		
RBCs	ABSENT /hpf		
CASTS	NIL		
CRYSTALS	NIL		

Dispatched by: Rupal

\*\*\*\* End of Report \*\*\*\*

Printed by: Rupal on 30-11-2023 at 02:27 PM

**Dr. MAHADEVA K C**  
M.D.(Path) . KMC reg. no.17647  
Pathologist



# Bangalore Diagnostics & Multi-Speciality Centre



NABL Accreditation Certificate Number : MC - 5539

# 198, 12th Main, 3rd Block, (Above Namma MTR, Next to SBI), Rajajinagar, Bangalore- 560 010.  
Ph. : 080-23505407, 9448079978 e-mail : bangalore.d.s@gmail.com

<b>NAME</b>	: KEDARNATH BHURA (49/M)	<b>SAMPLE COLLECTED AT :</b>
<b>REF. BY</b>	: BDL	(5600101744),BANGLORE DIAGNOSTIC AND
<b>TEST ASKED</b>	: T3-T4-USTSH, PSA	MULTISPECIALITY CENTRE,198 3RD BLOCK 12TH MAIN
		RAJAJINAGAR BANGLORE,560010

TEST NAME	TECHNOLOGY	VALUE	UNITS	Bio. Ref. Interval.
TOTAL TRIIODOTHYRONINE (T3)	E.C.L.I.A	94	ng/dL	80-200
TOTAL THYROXINE (T4)	E.C.L.I.A	7.5	µg/dL	4.8-12.7
TSH - ULTRASENSITIVE	E.C.L.I.A	1.09	µIU/mL	0.54-5.30

**The Biological Reference Ranges is specific to the age group. Kindly correlate clinically.**

**Method :**

T3 - Fully Automated Electrochemiluminescence Compititive Immunoassay  
T4 - Fully Automated Electrochemiluminescence Compititive Immunoassay  
USTSH - Fully Automated Electrochemiluminescence Sandwich Immunoassay

Pregnancy reference ranges for TSH/USTSH :

Trimester || T3 (ng/dl) || T4 (µg/dl) || TSH/USTSH (µIU/ml)

1st || 83.9-196.6 || 4.4-11.5 || 0.1-2.5  
2nd || 86.1-217.4 || 4.9-12.2 || 0.2-3.0  
3rd || 79.9-186 || 5.1-13.2 || 0.3-3.5

**References :**

1. Carol Devilla, C I Parhon. First Trimester Pregnancy ranges for Serum TSH and Thyroid Tumor reclassified as Benign. Acta Endocrinol. 2016; 12(2) : 242 - 243
2. Kulhari K, Negi R, Kalra DK et al. Establishing Trimester specific Reference ranges for thyroid hormones in Indian women with normal pregnancy : New light through old window. Indian Journal of Contemporary medical research. 2019; 6(4)

**Disclaimer :**Results should always be interpreted using the reference range provided by the laboratory that performed the test. Different laboratories do tests using different technologies, methods and using different reagents which may cause difference. In reference ranges and hence it is recommended to interpret result with assay specific reference ranges provided in the reports. To diagnose and monitor therapy doses, it is recommended to get tested every time at the same Laboratory.

--- End of report ---

**Sample Collected on (SCT)** : 30 Nov 2023 12:00  
**Sample Received on (SRT)** : 30 Nov 2023 15:06  
**Report Released on (RRT)** : 30 Nov 2023 18:14  
**Sample Type** : SERUM  
**Labcode** : 3011043142/BAN03  
**Barcode** : BO217008

Dr Syeda Sumaiya MD(Path)

Dr. Ashwin Mathew MD(Path)



# Bangalore Diagnostics & Multi-Speciality Centre



NABL Accreditation Certificate Number : MC - 5539

# 198, 12th Main, 3rd Block, (Above Namma MTR, Next to SBI), Rajajinagar, Bangalore- 560 010.

Ph. : 080-23505407, 9448079978 e-mail : bangalore.d.s@gmail.com

**NAME** : KEDARNATH BHURA (49/M)  
**REF. BY** : BDL  
**TEST ASKED** : T3-T4-USTSH, PSA

**SAMPLE COLLECTED AT :**  
(5600101744), BANGLORE DIAGNOSTIC AND  
MULTISPECIALITY CENTRE, 198 3RD BLOCK 12TH  
MAIN RAJAJINAGAR BANGLORE, 560010

TEST NAME	TECHNOLOGY	VALUE	UNITS
PROSTATE SPECIFIC ANTIGEN (PSA)	C.L.I.A	1.66	ng/mL

**Bio. Ref. Interval. :-**

Normal : < 4.00 ng/ml  
Border line : 4.01 to 10.00 ng/ml

Clinical Significance:

Elevated levels of PSA are associated with prostate cancer, but may also be seen with prostatitis (Inflammation of the prostate) and benign prostatic hyperplasia (BPH). PSA test done along with free PSA provides additional information. Studies have suggested that the percentage of free PSA in total PSA is lower in patients with prostate cancer than those with benign prostate hyperplasia.

Specification:

Precision: Intra assay (%CV): 4.38%, Inter assay (%CV): 4.67%; Sensitivity: 0.01 ng/ml

Kit validation references:

Wang MC, Valenzuela LA, Murphy GP, and Chu TM. Purification of a human prostate-specific antigen. Invest. Urol. 1979; 17: 159

**Please correlate with clinical conditions.**

**Method:-** TWO SITE SANDWICH IMMUNOASSAY

~~~ End of report ~~~

**Sample Collected on (SCT)** : 30 Nov 2023 12:00  
**Sample Received on (SRT)** : 30 Nov 2023 15:06  
**Report Released on (RRT)** : 30 Nov 2023 18:14  
**Sample Type** : SERUM  
**Labcode** : 3011043142/BAN03  
**Barcode** : BO217008

Dr Syeda Sumaiya MD(Path)

Dr. Ashwin Mathew MD(Path)



RAJAJINAGAR BANGALORE 560010

51955614/MR. KEDARNATH BEHURIA 49 Yrs/Male

0 Kg/0 Chrs

Date: 30-Nov-2023 02:27:42 PM

Ref. By :

Medication :

Objective :

Protocol : BRUCE  
History :

| Stage    | Stage Time (Min:Sec) | Phase Time (Min:Sec) | Speed (mph) | Grade (%) | METs | H.R. (bpm) | B.P. (mmHg) | R.P.P. (/100) | PVC | Comments |
|----------|----------------------|----------------------|-------------|-----------|------|------------|-------------|---------------|-----|----------|
| Supine   |                      |                      |             |           | 1.0  | 85         | 122/85      | 103           | -   |          |
| Standing |                      |                      |             |           | 1.0  | 92         | 122/85      | 112           | -   |          |
| HV       |                      |                      |             |           | 1.0  | 92         | 122/85      | 112           | -   |          |
| ExStart  |                      |                      |             |           | 1.0  | 92         | 122/85      | 112           | -   |          |
| Stage 1  | 3:00                 | 3:01                 | 1.7         | 10.0      | 4.7  | 99         | 125/87      | 123           | -   |          |
| Stage 2  | 3:00                 | 6:01                 | 2.5         | 12.0      | 7.1  | 118        | 130/90      | 153           | -   |          |
| Stage 3  | 3:00                 | 9:01                 | 3.4         | 14.0      | 10.2 | 149        | 134/94      | 199           | -   |          |
| PeakEx   | 0:01                 | 9:02                 | 4.2         | 16.0      | 10.2 | 149        | ---         | 0             | -   |          |
| Recovery | 1:00                 |                      | 0.0         | 0.0       | 4.3  | 114        | 134/94      | 152           | -   |          |
| Recovery | 3:00                 |                      | 0.0         | 0.0       | 1.0  | 94         | 128/88      | 120           | -   |          |
| Recovery | 5:00                 |                      | 0.0         | 0.0       | 1.0  | 89         | 128/86      | 112           | -   |          |

**Findings :**

Exercise Time : 9:02 minutes  
 Max HR attained : 149 bpm 87% of Max Predictable HR 171  
 Max BP : 136/96(mmHg)  
 Workload attained : 10.2 (Good Effort Tolerance )  
 NO significant ST segment changes noted during exercise or recovery.  
 NO Anginal/Arrhythmia/S3/murmur  
 Final Impression : Test is negative for Inducible ischaemia.

Advice/Comments :



**Dr. ASHOK**  
 MB (Internal Medicine)  
 Reg. No.: 13444

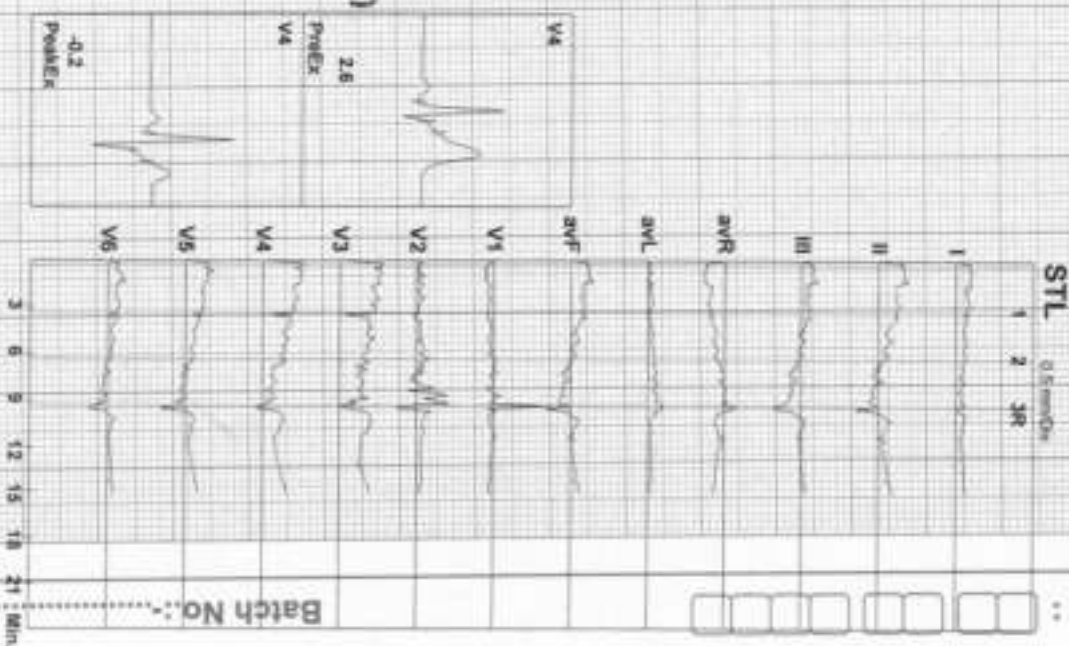

Batch No.:

Date :





RAJAJINAGAR BANGALORE 560010  
 51955616/MR. KEDARNATH BEHURU  
 49 Yrs/Male  
 6 Kg/D Cons  
 Date: 30-Nov-2023 02:27:42 PM

HR: 85 bpm  
 HFES: 1.0  
 BP: 122/85

HRPR: 49% of 171  
 Speed: 1.1 m/s  
 Grade: 0.0%

Raw ECG  
 BRUCE  
 (1.0-100)Hz

Ex Time: 00:10  
 BUC: On  
 Molds: On

Supine  
 10.0 mm/s  
 25 mm/sec

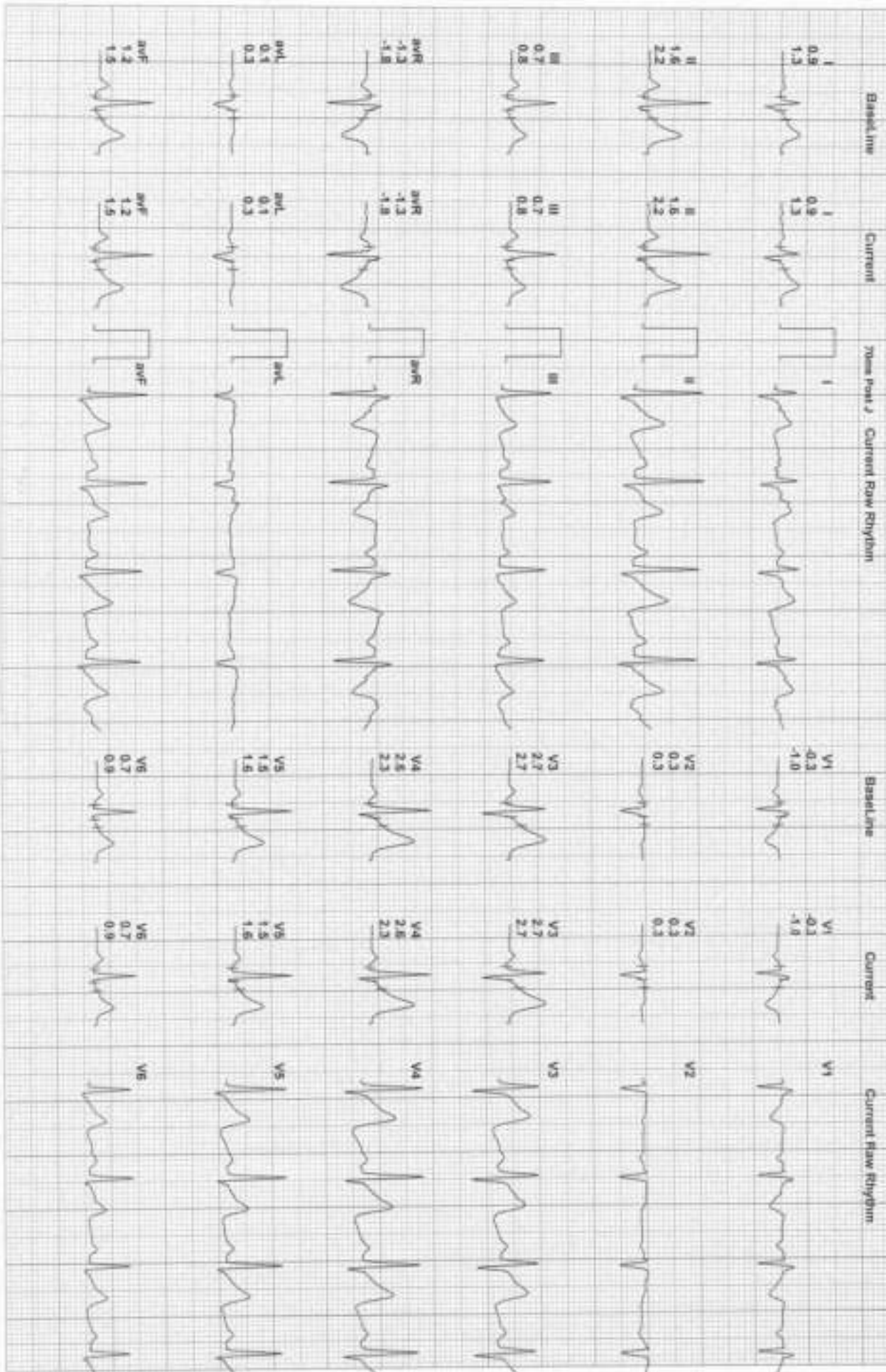

Date :

Batch No.:

RAJAJINAGAR BANGALORE 560010  
 51955614/MR. KEDARNATH BEHURA  
 49 Yrs/Male  
 0 Kg/0 Cms  
 Date: 30-Nov-2023 02:27:42 PM

HR: 92 bpm  
 METS: 1.0  
 BP: 122/85

MPHR: 53% of 171  
 Speed: 1.1 mph  
 Grade: 0.0%

Raw ECG  
 BRUCE  
 (1.0-100)H4

Ex Time: 00:13  
 BLC: Off  
 Notch: On

Standing  
 10.0 mm/s  
 25 mm/Sec



Date:

Batch No:

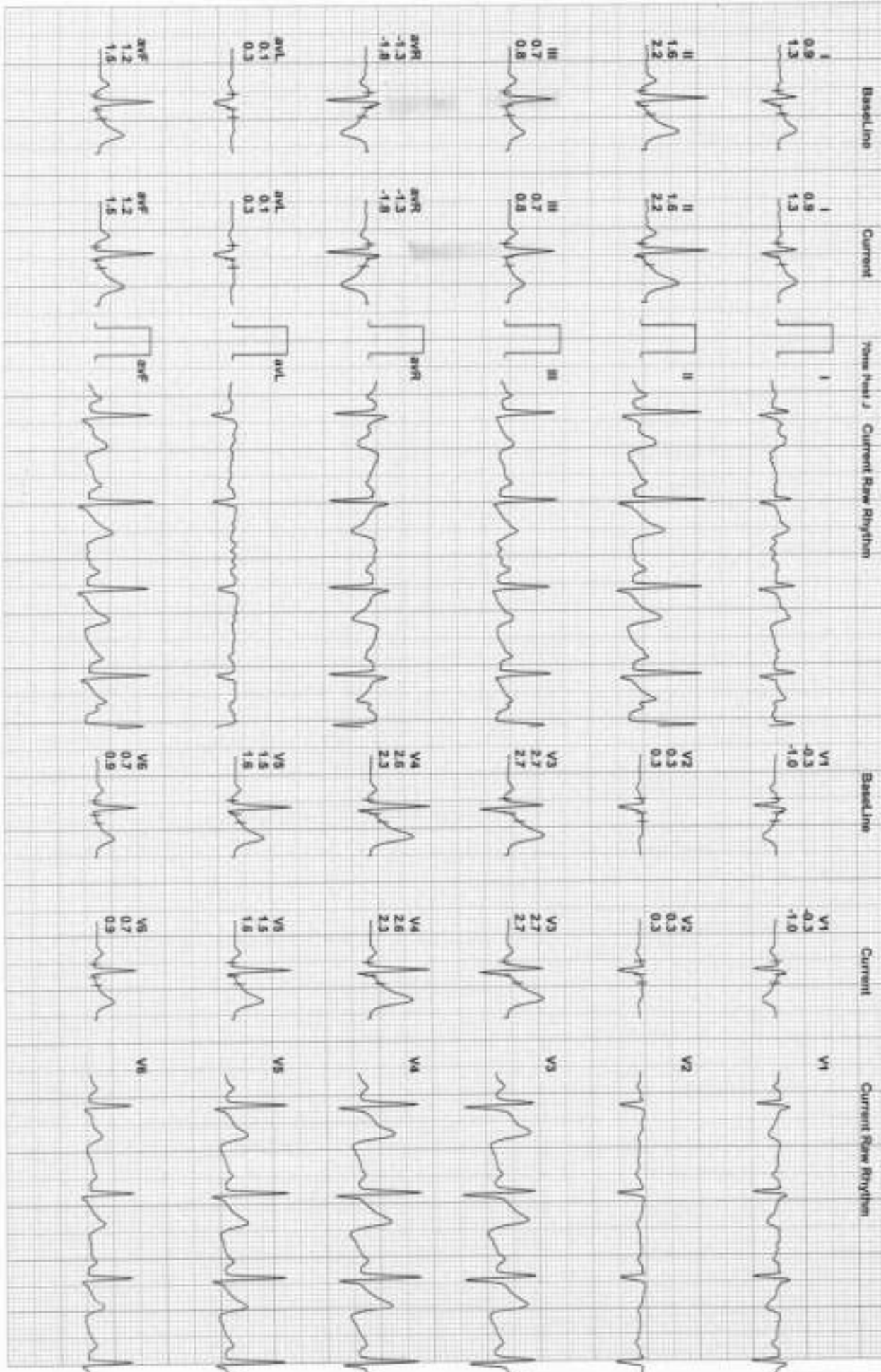

RAJAJINAGAR BANGALORE 560010

\$1955614/MR. KEDARNATH BEHURIA

49 Yrs/Male

0 Kg/70 Cms

Date: 30-Nov-2023 02:27:42 PM

HR: 92 bpm  
METs: 1.0  
Rp: 122/85

MPHR: 53% of 171  
Speed: 1.1 mph  
Grade: 0.0%

Raw ECG  
BRUCE  
(1.0-5.00)W

Ex Time: 00:16  
RLC: On  
Match: On

HV  
10.0 mV/mV  
25 mm/Sec



Baseline Current Tomo Post J Current Raw Rhythm



Date :

Batch No.:



RAJAJINAGAR BANGALORE 560010

S1955414/MR. KEDARNATH BEHURA

49 Yrs/Male

0 Kg/0 Cms

Date: 30-Nov-2023 02:27:42 PM

HR: 92 bpm

MEFS: 1.0

BP: 122/85

PIPHR: 53% of 171

Speed: 1.1 m/s

Grade: 0.0%

Raw ECG

BRUCE

(1.0-100)Hz

Ex Time 00:19

RLC: 0H

Notch: 0h

ExStart

10.0 mm/mV

25 mm/Sec



Date :

Batch No.:

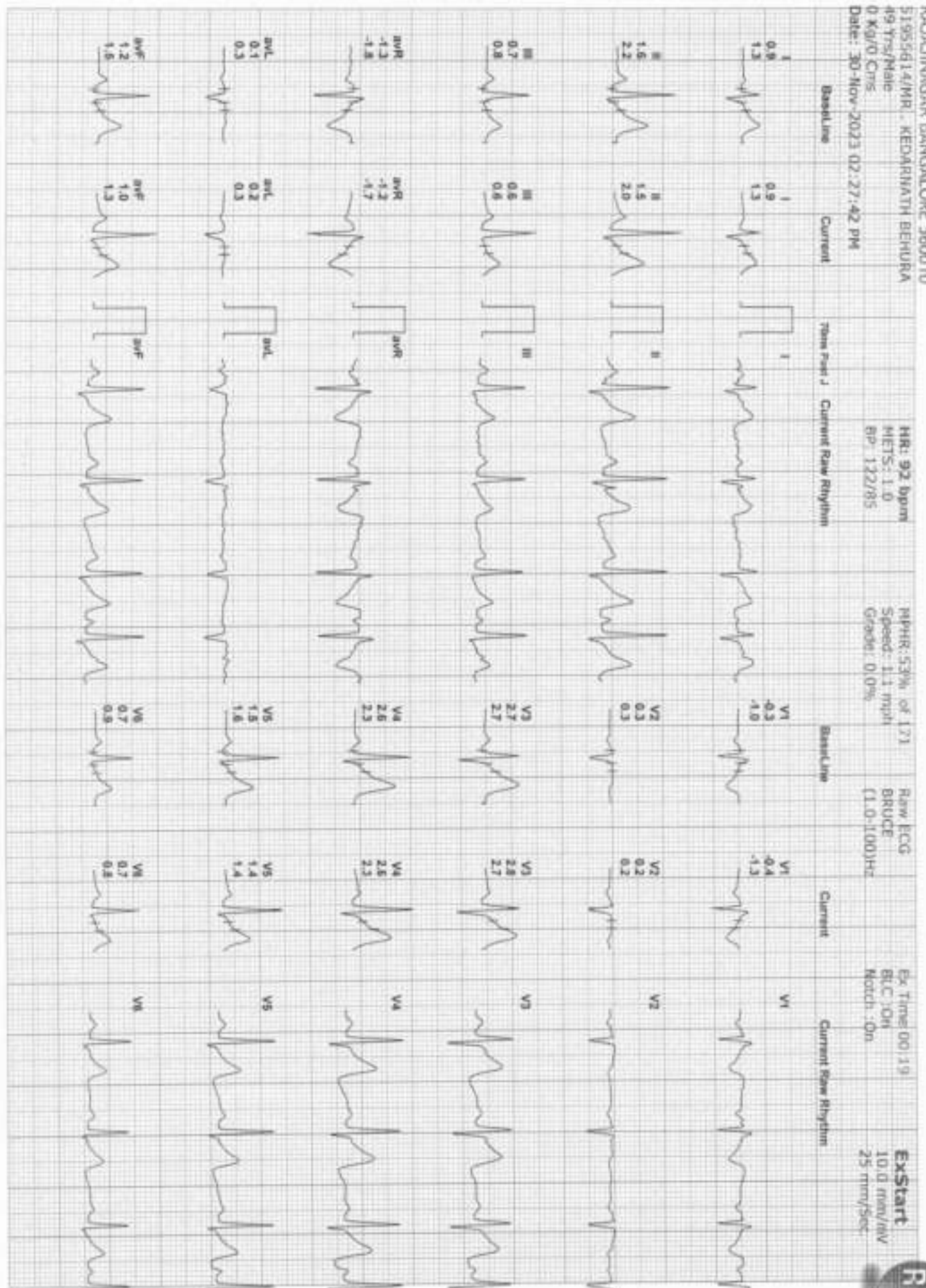

RAJAJINAGAR BANGALORE 560010

51955614/MR. KEDARNATH BEHURA

49 Yrs/Male

0 Kg/0 Cms

Date: 30-Nov-2023 02:27:42 PM

HR: 99 bpm

METS: 4.7

BP: 125/87

MpHR: 57% of 171

Speed: 1.7 mph

Grade: 10.0%

Raw ECG

BRUCE

(1.0-100)Hz

Ex Time 03:00

BLC :On

Notch :On

BRUCE:Stage 1(5.00)

10.0 mm/mV

25 mm/Sec



Date :

Batch No. ....

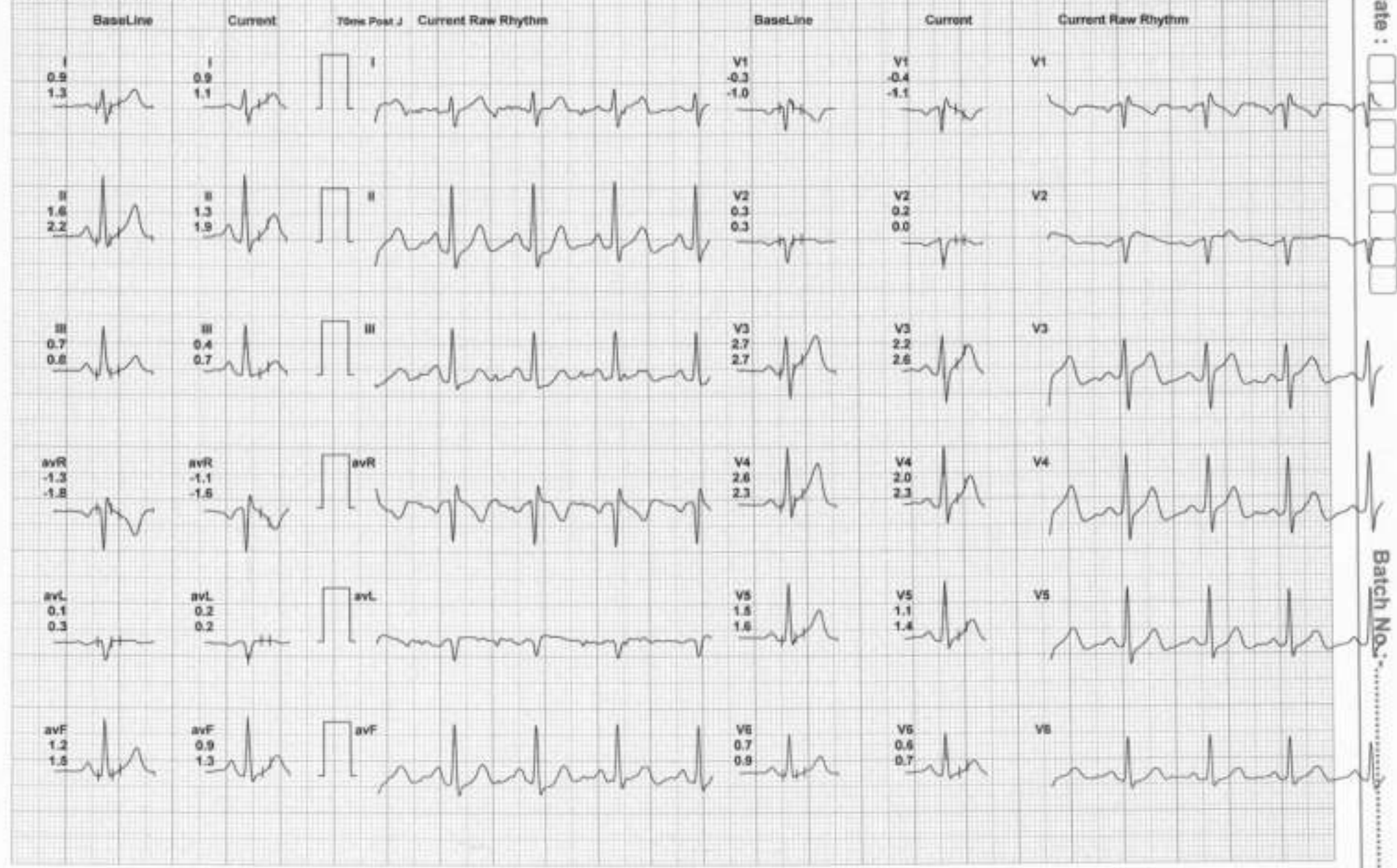

RAJAJINAGAR BANGALORE 560010

S1955614/MR, KEDARNATH SHERGA

49 Yrs/Male

0 Kg/0 Cms

Date: 30-Nov-2023 02:27:42 PM

HR: 118 bpm

MTS: 7.1

BP: 130/90

MPHR: 69% of 171

Speed: 2.5 mph

Grade: 12.0%

Raw ECG

BRUCE

(1.0-100)Hz

Ex Time: 06:00

BLC: On

Notch: On

BRUCE: Stage 1 (500)

10.0 mm/mv

25 mm/Sec



Date:

Batch No.:





RAJAJINAGAR BANGALORE 560010

51955614/MR. KEDARNATH BEHURA

49 Yrs/Male

0 Kg/0 Cms

Date: 30-Nov-2023 02:27:42 PM

HR: 149 bpm

METS: 10.2

BP: 134/94

MPHR: 87% of 171

Speed: 3.4 mph

Grade: 14.0%

Raw ECG

BRUCE

(1.0-100)Hz

Ex Time: 09:00

8LC: On

Notch: On

BRUCE: Stage 3 (3:00)

10.0 mm/mV

25 mm/Sec.



Date:

Batch No: .....

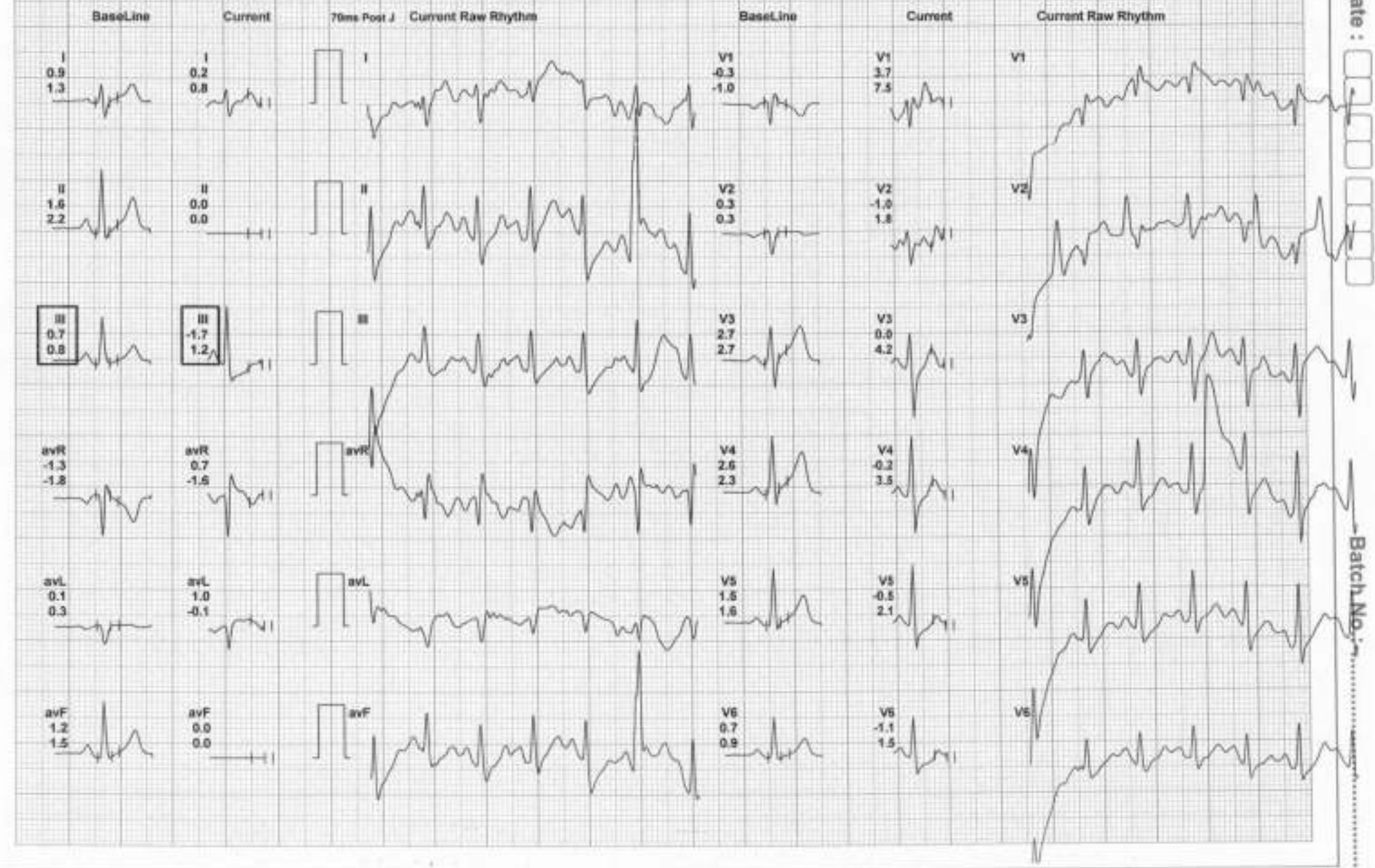

RAJAJINAGAR BANGALORE 560010

51955614/MR. KEDARNATH BEHUSA

49 Yrs/Male

0 Kg/0 Cms

Date: 30-Nov-2023 02:27:42 PM

HRR: 149 bpm  
METS: 10.2  
BP: ---/---

MHR: 87% of 171  
Speed: 4.2 mm/s  
Grade: 16.0%

Raw ECG  
BRUCE  
(1.0-100)Hz

Ex Time: 09:01  
BLC: On  
Molch: On

BRUCE: Peak  
10.0 mm/mV  
25 mm/Sec



Baseline Current Time Post 1 Current Raw Rhythm



Date :

Batch No:

RAJAJINAGAR BANGALORE 560010

51955614/MR. KEDARNATH BEHURA

49 Yrs/Male

0 Kg/0 Cms

Date: 30-Nov-2023 02:27:42 PM

HR: 114 bpm

METS: 4.3

BP: 134/94

MHR: 66% of 171

Speed: 0.0 mph

Grade: 0.0%

Raw ECG

BRUCE

(1.0-100)Hz

Ex Time: 09:02

BLC: On

Notch: On

Recovery(1:00)

10.0 mm/mV

25 mm/Sec



Date :

Batch No.: .....



RAJAJINAGAR BANGALORE 560010  
 \$1955614/MR, KEDARNATH BEHURA  
 49 Yrs/Male  
 0 Kg/0 Cms  
 Date: 30-Nov-2023 02:27:42 PM

HR: 94 bpm  
 METS: 1.0  
 BP: 128/88

MPHR: 54% of 171  
 Speed: 0.0 mph  
 Grade: 0.0%

Raw ECG  
 BRUCE  
 (1.0-100)Hz

Ex Time 09:02  
 BLC: On  
 Notch: On

Recovery(3.00)  
 10.0 mm/mV  
 25 mm/Sec.



Date:

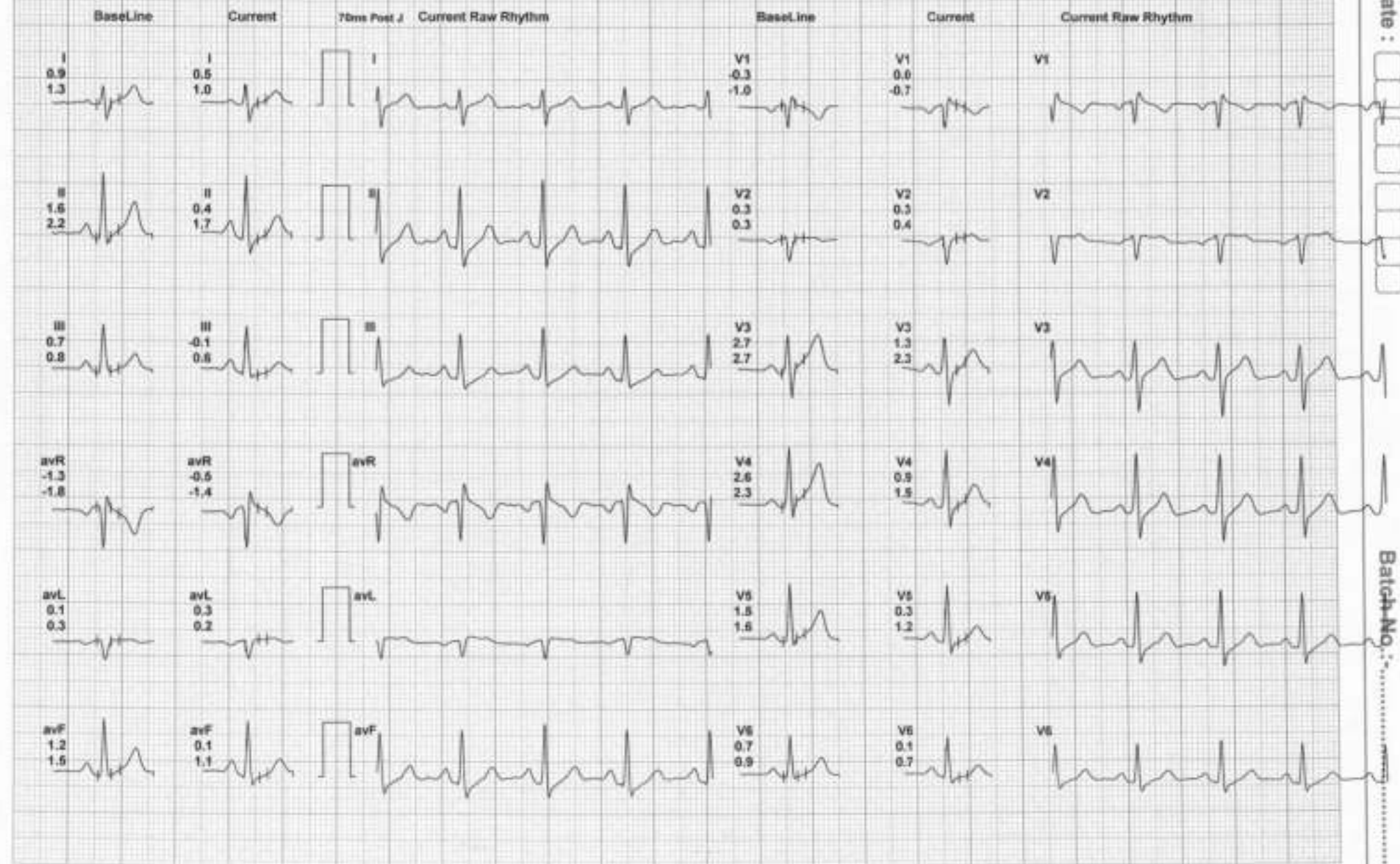

Batch No: .....

RAJAJINAGAR BANGALORE 560010

51955614/MR. KEDARNATH BEHURA

49 Yrs/Male

0 Kg/0 Cms

Date: 30-Nov-2023 02:27:42 PM

HR: 89 bpm

METS: 1.0

BP: 126/86

MHR: 52% of 171

Speed: 0.0 mph

Grade: 0.0%

Raw ECG

BRUCE

(1.0-100)Hz

Ex Time 09:02

BLC : On

Notch : On

Recovery(5.00)

10.0 mm/mV

25 mm/Sec

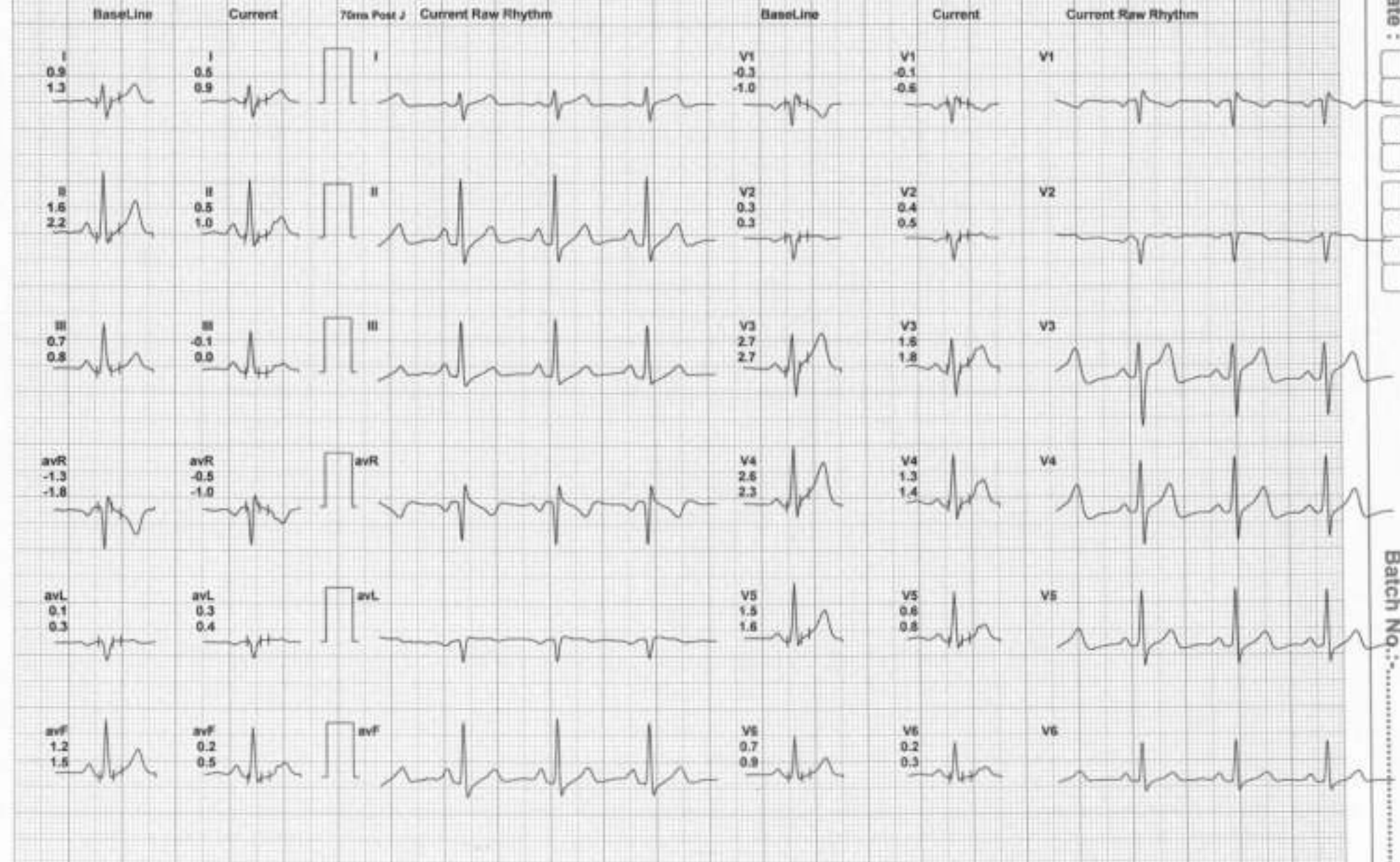

Date :

Batch No. : .....

10mm/mV 0.32-75Hz

2023-11-30 11:30:04

aVR

V1

V4

BPL



25mm/s

V2,47

DR/DIPART

|              |                  |                 |
|--------------|------------------|-----------------|
| ID           | : 231130-1130    | Minnesota Code: |
| Name         | : Kedarimata     | 1-2-1(V3)       |
| Age          | : 49 yr          | 9-4-1(V3)       |
| Sex          | : Male           |                 |
| BP           | :                | mmHg            |
| Height       | :                | cm              |
| Weight       | :                | kg              |
| HR           | : 72 bpm         |                 |
| P Dur        | : 95 ms          |                 |
| PR Int       | : 147 ms         |                 |
| QRS Dur      | : 97 ms          |                 |
| QT/QTc Int   | : 399/439 ms     |                 |
| P/QRS/T axis | : 85/-29/18 °    |                 |
| RV4/SV1 amp  | : 0.747/1.098 mV |                 |
| RV5+SV1 amp  | : 1.845 mV       |                 |
| RV6/SV2 amp  | : 1.118/1.321 mV |                 |

Diagnosis Information:  
 800: Sinus Rhythm  
 \*\*\*Normal ECG\*\*\*

**Dr. ASHOK**  
 MD (Internal Medicine)  
 Reg. No.: 13444

Report Confirmed by:







## Abdominal Pelvic Ultrasonography Scan Report

|        |                      |                           |
|--------|----------------------|---------------------------|
| Name   | Mr. Kedarnath Behura | Date:30 -11-2023          |
| Age    | 47 Years             |                           |
| Gender | Male                 | Referred By<br>Tata Elxsi |

**Liver** is normal in size, shape and echotexture.No focal alteration is evident.Intrahepatic biliary radicles, Common bile duct, Main Portal Vein and Hepatic Venous channels appeared normal.

**Gall bladder** is well distended. Normal in wall thickness, intraluminal contents appeared clear.No evidence of pericholecystic fluid collections.

**Pancreas** Head, Neck, Body and Tail is normal in size, contour and echotexture.Pancreatic duct appears normal.

**Spleen** appears normal in size, shape and echotexture.No evidence of Space Occupying Lesion.

|              | Bipolar Length | Cortical Thickness |
|--------------|----------------|--------------------|
| Right Kidney | 10.3 cm        | 1.6 cm             |
| Left Kidney  | 10.4 cm        | 1.7 cm             |

Both kidneys appear normal in size, shape and echotexture.Cortex, Medulla & Collecting system appears normal.Cortico-Medullary differentiation is preserved.

There is no evidence of Calculi / hydronephrosis.

**Ureters** appear normal, no dilatation seen on both sides.

**Urinary bladder** :normal in distension and contour.

Contents appeared clear.Wall thickness and mucosa appears normal.

Both Vesico-Ureteric Junctions appeared normalPost void = Nil.

**Prostate** : Size, shape and echotexture appear normal.

Visualized abdominal Aorta appears normal .

Rest of the retroperitoneum is obscured by overlying bowel gas.

Both Iliac fossa no obvious free fluid collection or bowel mass is evident.

No evidence of thickened bowel loops.

### IMPRESSION:

- > Normal Sonologic Study.





# Bangalore Diagnostics & Multi-Speciality Centre

NABL Accreditation Certificate Number : MC - 5539

# 198, 12th Main, 3rd Block, (Above Namma MTR, Next to SBI), Rajajinagar, Bangalore- 560 010.

Ph. : 080-23505407, 9448079978 e-mail : bangalore.d.s@gmail.com



## SUMMARY REPORT

|                                |                  |
|--------------------------------|------------------|
| NAME ::                        | Kedarnath Behura |
| EMPLOYEE ID::                  | -                |
| REF.BY::                       | Bank of Baroda   |
| AGE::                          | 49 yrs           |
| GENDER::                       | MALE             |
| DATE::                         | 30/11/2023       |
| HEIGHT (in cms)::              | 173              |
| WEIGHT (in kgs)::              | 84               |
| BMI::                          | 28.1             |
| WAIST CIRCUMFERENCE (in cms):: | 93               |
| HIP CIRCUMFERENCE (in cms)::   | 99               |
| WAIST TO HIP RATIO::           | 0.93:1.0         |
| BLOOD PRESSURE (mm hg)::       | 150/100          |

Client is healthy & Physically fit

### VISION TEST:

DISTANT VISION : RIGHT EYE = 6/9 LEFT EYE = 6/9

with glass BIE 6/6

COLOUR VISION = BIE normal.

NEAR VISION : RIGHT EYE = N/10 LEFT EYE = N/10

with glass BIE N/6

DR. MAHADEVA K.G.  
M.D., (P&F)  
KMC. No.: 17647



# Bangalore Diagnostics & Multi-Speciality Centre

Quality Assurance : EQAP from AIIMS & CMC- Vellore

Quality. Trust. Since 1982.

# 198, 12th Main, 3rd Block, (Above Namma MTR, Next to SBI), Rajajinagar, Bangalore- 560 010.

Ph. : 080-23505407, 9448079978 e-mail : bangalore.d.s@gmail.com

|                     |                      |                   |            |
|---------------------|----------------------|-------------------|------------|
| <i>Patient Name</i> | MR. KEDARNATH BEHURA | <i>Patient Id</i> | A074       |
| <i>Age/DOB</i>      | 49YRS                | <i>Gender</i>     | M          |
| <i>Ref.Doctor</i>   | BANK OF BARODA       | <i>Date</i>       | 30/11/2023 |

## X-RAY CHEST PA VIEW

### OBSERVATION:

*Both hila are normal.*

*Cardiophrenic and costophrenic angles are normal.*

*The trachea is central.*

*The mediastinal and cardiac silhouette are normal.*

*Cardiothoracic ratio is normal.*

*Bones of the thoracic cage are normal.*

*Soft tissues of the chest wall are normal.*

### IMPRESSION:

### NORMAL STUDY

  
Dr. Vijay Kumar  
MBBS, MDRD  
Consultant Radiologist



A074 MR KEDARNATH BENURU 48Y M 30/11/2023 23:46:40  
BANGALORE DIAGNOSTIC CENTRE