



CARDIART

BPL-02

ID : 220214-1003

Minnesota Code: 9-4-1(V3)

Name : 31 yr  
 Age : Male  
 Sex : Male  
 BP : mmHg  
 Height : cm  
 Weight : kg

HR : 73 bpm  
 P Dur : 67 ms  
 PR int : 129 ms  
 QRS Dur : 103 ms  
 QT/QTc int : 318/351 ms  
 P/ORS/T axis : 6/52/23 °  
 RV5/SV1 amp : 1.122/0.691 mV  
 RV5+SV1 amp : 1.813 mV  
 RV6/SV2 amp : 1.076/0.432 mV

Diagnosis Information:  
 800: Sinus Rhythm  
 \*\*\*Normal ECG\*\*\*

Report Confirmed by: *lvr*

CARDIART



Dr. Mahendra Choudhary  
 MD, D.M. (Cardiology)

MR. ADITYA GUPTA

31 YEARS /MALE

BANK OF BARODA

14-02-2022

Height: 165 CM.

Weight: 78.7 KG.

BP: - 124/80 mmhg

Pulse: 76/- Regular

BMI: - 28.7

The Medical Examiner should record the findings under one of the following categories:-

1. FIT
2. UNFIT

*Dr. D. S. Chhabra*  
DR. D.S. CHHABRA  
M.B.B.S., M.D.  
Reg. No. 5007  
MBBS. MD.





MR. ADITYA GUPTA

31 Yrs./M.

BOB

14th Feb. 2022

**ABDOMINAL SONOGRAPHY**

Liver is of normal size, shape, has smooth margins & regular contours and the parenchyma is mildly hyperechoic in echostructure, **fatty changes ( Grade I )**. No focal lesion.

Gall bladder is of normal size, shape, has thin walls & the contents are clear fluid. No evidence of any calculus. Biliary tree is undilated.

Pancreas is normal, no focal / diffuse pathology. Spleen is normal. The portal and splenic veins are normal in calibre.

Both Kidneys are normal in size [ measure about 10.5 cms. in length ], shape and echostructure. No evidence of any calculus in both. The collecting system and ureter on both side are undilated.

Urinary bladder is normal in size, shape & has thin walls.

Prostate is of normal size (around 16 gms.) & is normal in echostructure.

There is no ascitis. No obvious abdominal lymphadenopathy. No sub / supra diaphragmatic pathology on either side.

**IMPRESSION :**

Fatty changes in liver ( Grade I ).

Dr. D.S. Chhabra  
DR.D.S.CHHABRA.  
M.B.B.S., M.D.  
Reg. No. 3007  
M.D.



MR. ADITYA GUPTA

31 Yrs./M.

BOB

14th Feb. 2022

**X-RAY CHEST PA VIEW**

Bony cage is normal.

Trachea is central.

C.P. angles are clear.

Cardiac contour and cardiothoracic ratio are normal.

Lung fields are clear.

Dr. D. S. Chhabra  
M.B.B.S., M.D.  
Reg. No. - 5003  
**DR.D.S.CHHABRA.**  
M.D.







**भारतीय विशिष्ट पहचान अधिकरण**  
**Unique Identification Authority of India**

**पता:**  
 S/O: रामप्रकाश गुप्ता, सरकारी  
 अस्पताल के पीछे, कृष्ण पुरा वॉर्ड 5,  
 डबरा, ग्वालियर, डबरा, मध्य प्रदेश,  
 475110

**Address:**  
 S/O: Ramprakash Gupta, sarkari  
 hospital ke piche, krishna pura  
 ward.5, Dabra, Gwalior, Dabra,  
 Madhya Pradesh, 475110

**5415 6558 8588**

1947  
 1600 300 1947



 help@uidai.gov.in



 www.uidai.gov.in

*Dr. D. S. Chhabra*  
**Dr. D. S. Chhabra**  
 M.B.B.S., M.D  
 Reg. No.-5007



*Dr. D. S. Chhabra*

**भारत सरकार**  
**Government of India**

**आदित्य गुप्ता**  
 Aditya Gupta  
 जन्म वर्ष / Year of Birth : 1990  
 पुरुष / Male



**5415 6558 8588**

**आधार - आम आदमी का अधिकार**





54749/MR ADITYA GUPTA 31 Yrs/Male 0 Kg/0 Cms  
Date: 14-Feb-2022 11:27:28 AM

Ref.By : BANK OF BARODA  
Medication : NIL  
Objective : NIL

Protocol : BRUCE  
History : NIL

Stage	StageTime (Min:Sec)	PhaseTime (Min:Sec)	Speed (mph)	Grade (%)	METs	H.R. (bpm)	B.P. (mmHg)	R.P.P. x100	PVC	Comments
Supine					1.0	98	124/80	121	-	
Standing					1.0	99	124/80	122	-	
HV					1.0	99	124/80	122	-	
ExStart					1.0	91	124/80	112	-	
Stage 1	3:01	3:02	1.7	10.0	4.7	134	130/90	174	-	
Stage 2	3:01	6:02	2.5	12.0	7.1	157	136/90	213	2	
PeakEx	1:28	7:29	3.4	14.0	8.6	164	136/90	223	-	
Recovery	1:00	1:00	1.1	0.0	1.2	141	136/90	191	-	
Recovery	3:00	3:00	0.0	0.0	1.0	128	130/84	166	-	
Recovery	5:00	5:00	0.0	0.0	1.0	115	126/80	144	-	

Lead	STL	0.5 mm/Div
I	1	2 PR
II	2	
III	3	
avR	4	
avL	5	
avF	6	
V1	7	
V2	8	
V3	9	
V4	10	
V5	11	
V6	12	

Lead	0.2 PreEx	-2.3 PeakEx
II		

**Findings :**  
 PROTOCOL : BRUCE  
 OBJECT OF TEST : INSURANCE  
 Max BP : 136/90(mmHg)  
 RISK FACTOR: NO  
 MEDICATION : NO  
 REASON FOR TERMINATION : THR ACTIVE  
 TAGE ICC EXERCISE TOLERANCE : GOOD  
 EXERCISE INDUCED ARRHYTHMIA : NO  
 HEMO RESPONSE : NORMAL  
 FINAL INPRATION: TEST IS NEGATIVE FOR INDUCIBLE ISCHEMIA



Dr. Mahesh Chourasiya  
M.D. (Cardiology)

Advice/Comments:





Summary

UNIQUE DIAGNOSTIC CENTER INDORE

Ref. By : BANK OF BARODA Protocol : BRUCE

Objective : NIL

54749/MR ADITYA GUPTA 31 Yrs/Male 0 Kg/0 Cms  
Date: 14-Feb-2022 11:27:28 AM

Stage	StageTime (Min:Sec)	Phasetime (Min:Sec)	Speed (mph)	Grade (%)	METS	H.R. (bpm)	B.P. (mmHg)	R.P.P. x100	PVC	Comments
Supine					1.0	98	124/80	121	-	
Standing					1.0	99	124/80	122	-	
HV					1.0	99	124/80	122	-	
ExStart					1.0	91	124/80	112	-	
Stage 1	3:01	3:02	1.7	10.0	4.7	134	130/90	174	-	
Stage 2	3:01	6:02	2.5	12.0	7.1	157	136/90	213	2	
PeakEx	1:28	7:29	3.4	14.0	8.6	164	136/90	223	-	
Recovery	1:00		1.1	0.0	1.2	141	136/90	191	-	
Recovery	3:00		0.0	0.0	1.0	128	130/84	166	-	
Recovery	5:00		0.0	0.0	1.0	115	126/80	144	-	

Medication : NIL

History : NIL

Test End Reason :

Findings :

The patient exercised according to BRUCE for 7:28, achieving a work level of Max METS:8.6. Resting heart rate initially 98 bpm, rose to a max. heart rate of 164 bpm which represents 87% of maximum age predicted heart rate. Resting blood pressure 124/80 mmhg, rose to a maximum blood pressure of 136/90 mmhg. The exercise stress test was stopped due to

Parameters :

PROTOCOL : BRUCE

OBJECT OF TEST : INSURANCE

Max BP : 136/90(mmHg)

RISK FACTOR: NO

MEDICATION : NO

REASON FOR TERMINATION : THR ACHIVE

TAGE ICC EXERCISE TOLERANCE : GOOD

EXERCISE INDUCED ARRHYTHMIA : NO

HEMO RESPONSE : NORMAL

FINAL INPRATION:TEST IS NEGATIVE FOR INDUCIBLE ISCHEMIA

Advice/Comments:



# UNIQUE DIAGNOSTIC CENTER INDORE

Linked Medians Report



54749/MR ADITYA GUPTA: 98 bpm  
 31 Yrs/Male METS: 1.0  
 0 Kg/0 Cms BP: 124/80  
 Date: 14-Feb-2022 11:27:28 AM

MPHR: 51% of 189  
 Speed: 0.0 mph  
 Grade: 0.0%

BRUCE  
 (1.0-100)Hz

Ex Time 00:38  
 BLC :On  
 Notch :On

SUPINE  
 10.0 mm/mV  
 25 mm/Sec.

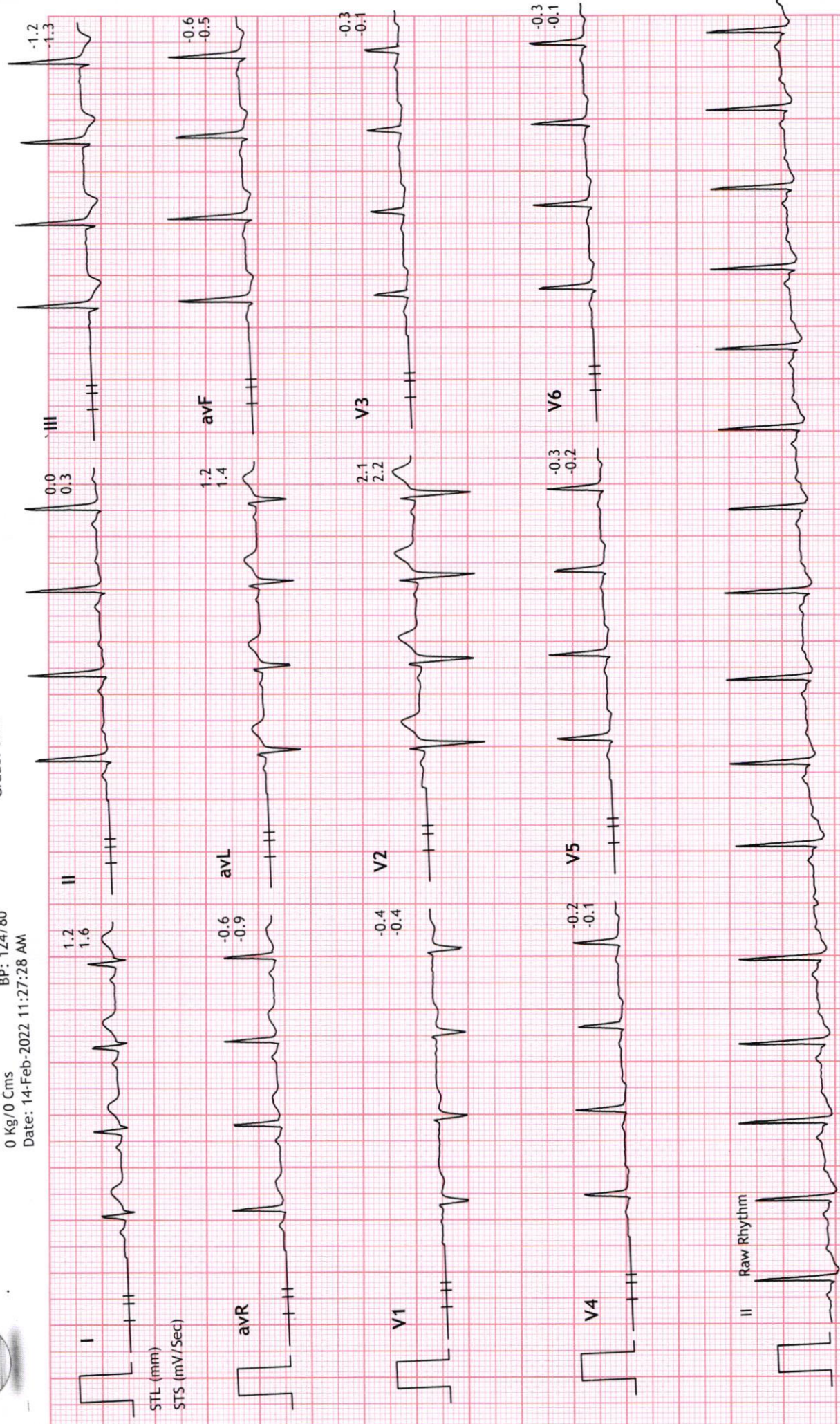



# UNIQUE DIAGNOSTIC CENTER INDORE

Linked Medians Report



54749/MR ADITYA GUPTA  
31 Yrs/Male  
0 Kg/0 Cms  
Date: 14-Feb-2022 11:27:28 AM

MPHR: 52% of 189  
Speed: 0.0 mph  
Grade: 0.0%

BRUCE  
(1.0-100)Hz

Ex Time 00:46  
BLC : On  
Notch : On

STANDING  
10.0 mm/mV  
25 mm/Sec.

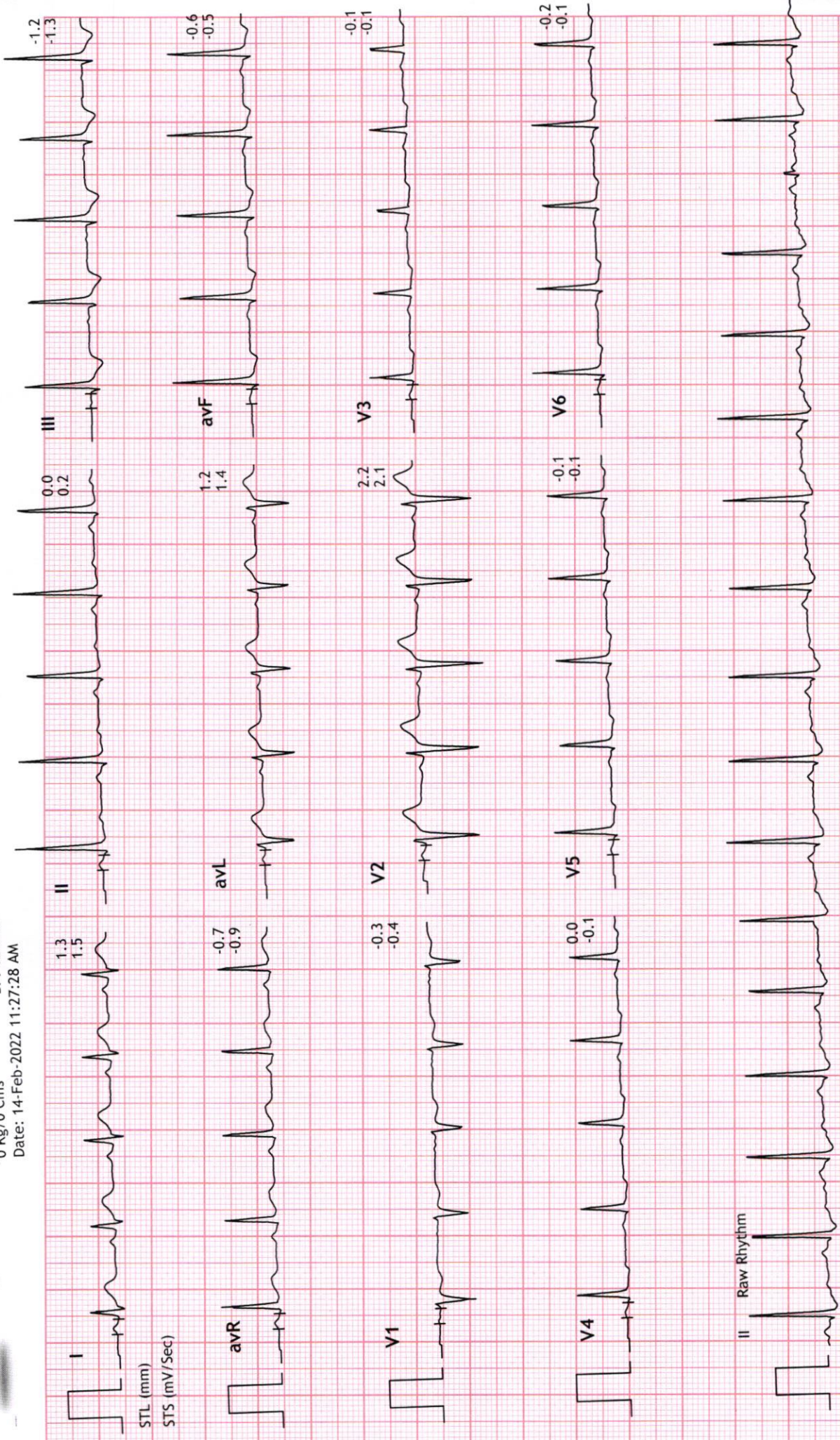





54749/MR ADITYA GUPTA: 99 bpm  
 31 Yrs/Male METS: 1.0  
 0 Kg/0 Cms BP: 124/80  
 Date: 14-Feb-2022 11:27:28 AM

BRUCE  
 (1.0-100)Hz

MpHR: 52% of 189  
 Speed: 0.0 mph  
 Grade: 0.0%

Ex Time 00:54  
 BLC : On  
 Notch : On

HV  
 10.0 mm/mV  
 25 mm/Sec.

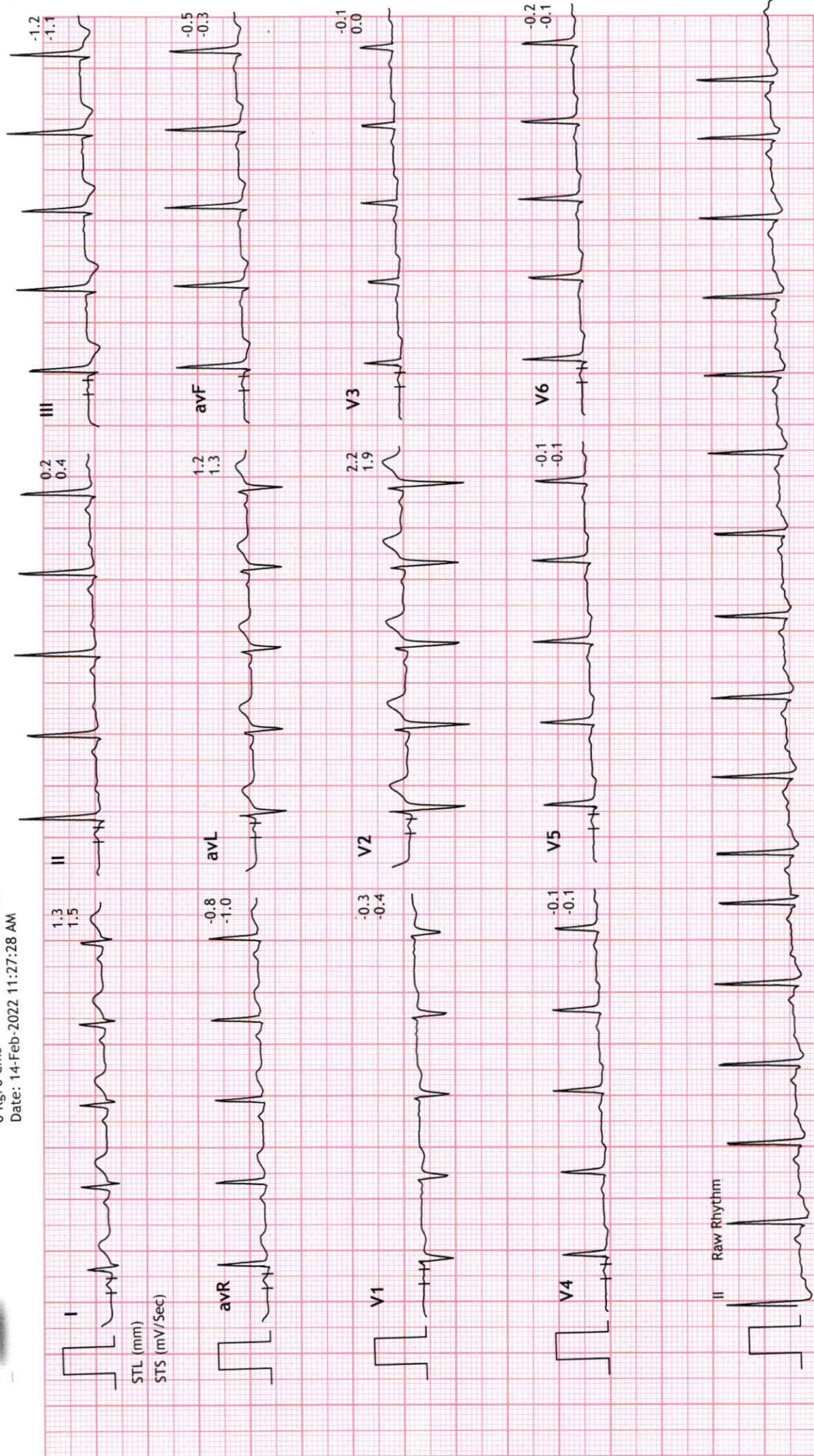



UNIQUE DIAGNOSTIC CENTER INDORE

Linked Medians Report



54749/MR ADITYA GUPTA: 91 bpm  
 31 Yrs/Male METS: 1.0  
 0 Kg/0 Cms BP: 124/80  
 Date: 14-Feb-2022 11:27:28 AM

MpHR: 48% of 189  
 Speed: 0.0 mph  
 Grade: 0.0%

BRUCE  
 (1.0-100)Hz

Ex Time 00:00  
 BLC : On  
 Notch : On

ExStart  
 10.0 mm/mV  
 25 mm/Sec.

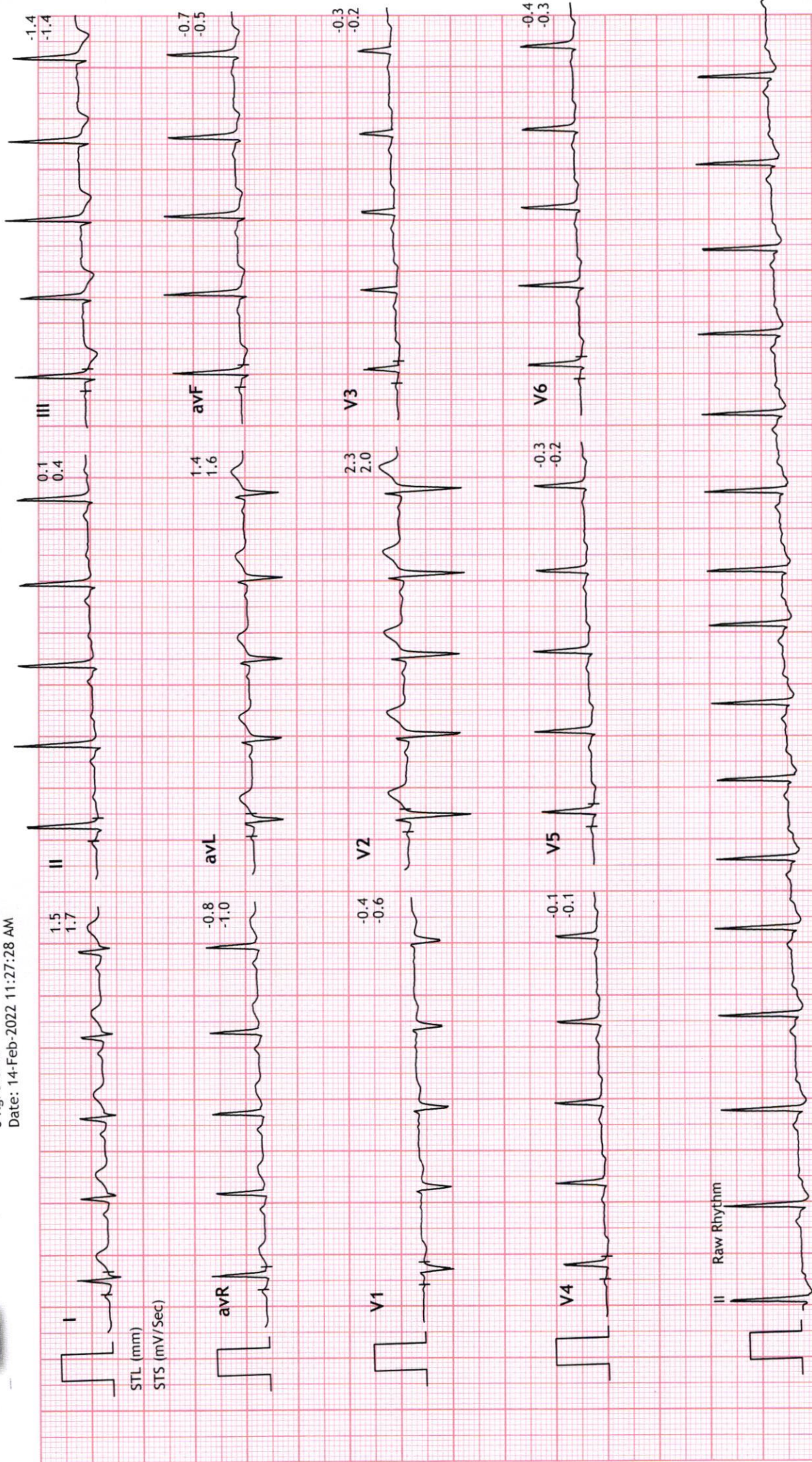



UNIQUE DIAGNOSTIC CENTER INDORE

Linked Medians Report



54749/MR ADITYA GUPTA: 134 bpm  
31 Yrs/Male METS: 4.7  
0 Kg/0 Cms BP: 130/90  
Date: 14-Feb-2022 11:27:28 AM

MPHR: 70% of 189  
Speed: 1.7 mph  
Grade: 10.0%

BRUCE  
(1.0-100)Hz

Ex Time 03:00  
BLC : On  
Notch : On

Stage 1 ( 03:00 )  
10.0 mm/mV  
25 mm/Sec.

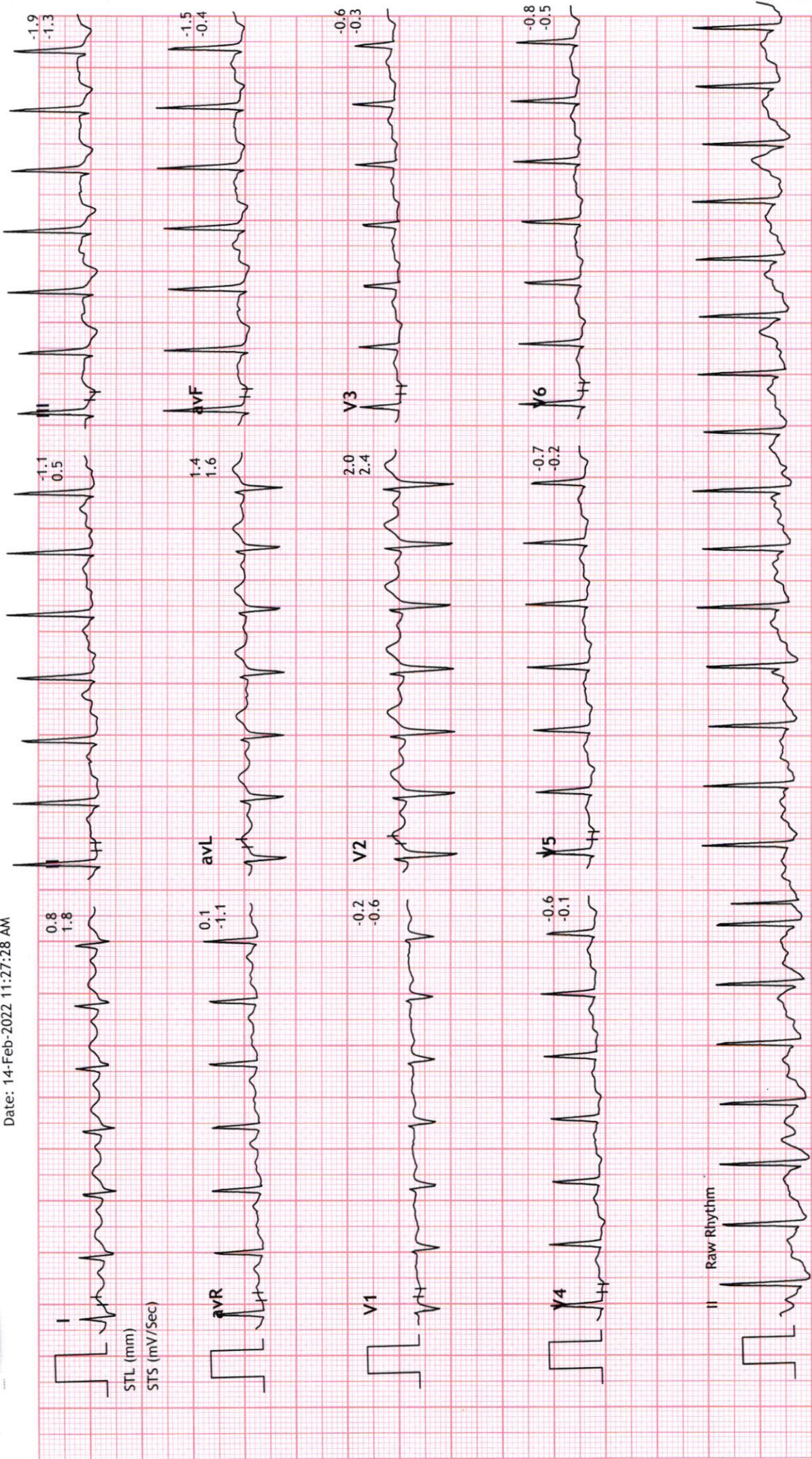



# UNIQUE DIAGNOSTIC CENTER INDORE

Linked Medians Report



54749/MR ADITYA GUPTA: 157 bpm  
 31 Yrs/Male METS: 7.1  
 0 Kg/0 Cms BP: 136/90  
 Date: 14-Feb-2022 11:27:28 AM

MPHR: 83% of 189  
 Speed: 2.5 mph  
 Grade: 12.0%

BRUCE  
 (1.0-100)HZ

Stage 2 ( 03:00 )  
 10.0 mm/mV  
 25 mm/Sec.

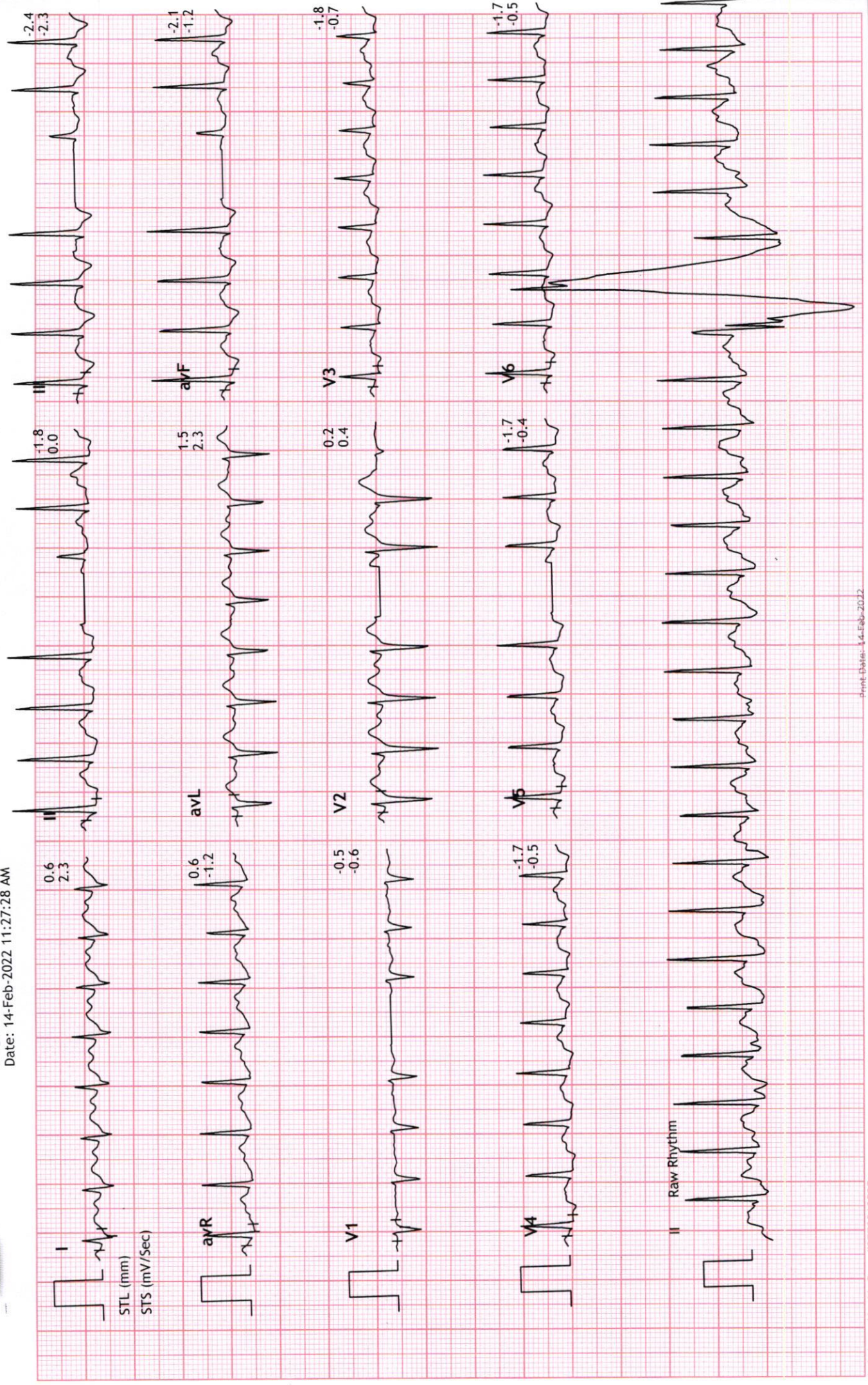



UNIQUE DIAGNOSTIC CENTER INDORE

Linked Medians Report



54749/MR ADITYA GUPTA: 164 bpm  
 31 Yrs/Male METS: 8.6  
 0 Kg/0 Cms BP: 136/90  
 Date: 14-Feb-2022 11:27:28 AM

MPHR: 86% of 189  
 Speed: 3.4 mph  
 Grade: 14.0%

BRUCE  
 (1.0-100)Hz

Ex Time 07:27  
 BLC :On  
 Notch :On

PeakEx  
 10.0 mm/mV  
 25 mm/Sec.

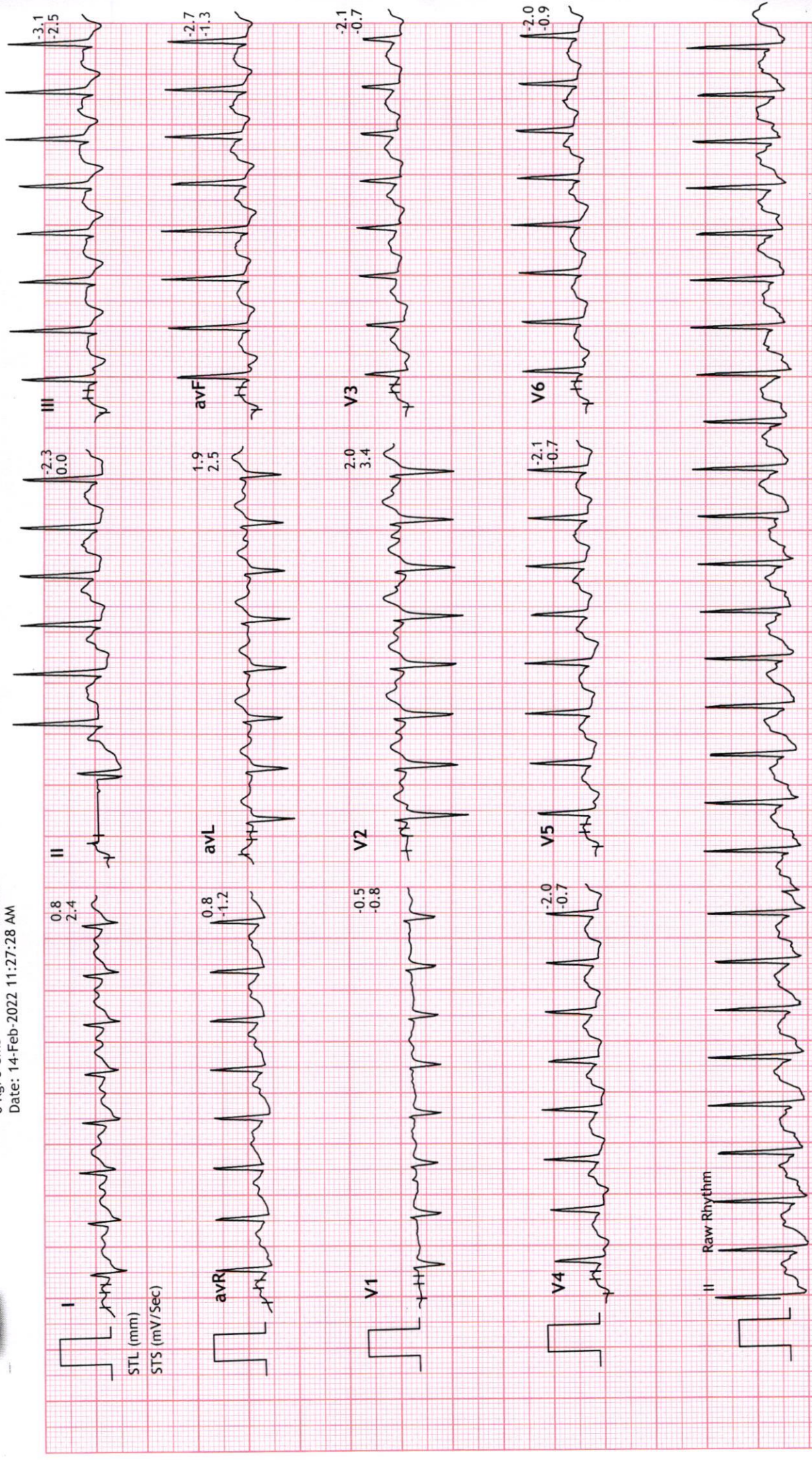









54749/MR ADITYA GUPTA MR: 118 bpm  
31 Yrs/Male METS: 1.0  
0 Kg/0 Cms BP: 130/84  
Date: 14-Feb-2022 11:27:28 AM

MPHR: 62% of 189  
Speed: 0.0 mph  
Grade: 0.0%

BRUCE  
(1.0-100)Hz  
Ex Time 07:27  
BLC :On  
Notch :On

Recovery : ( 03:59 )  
10.0 mm/mV  
25 mm/Sec.

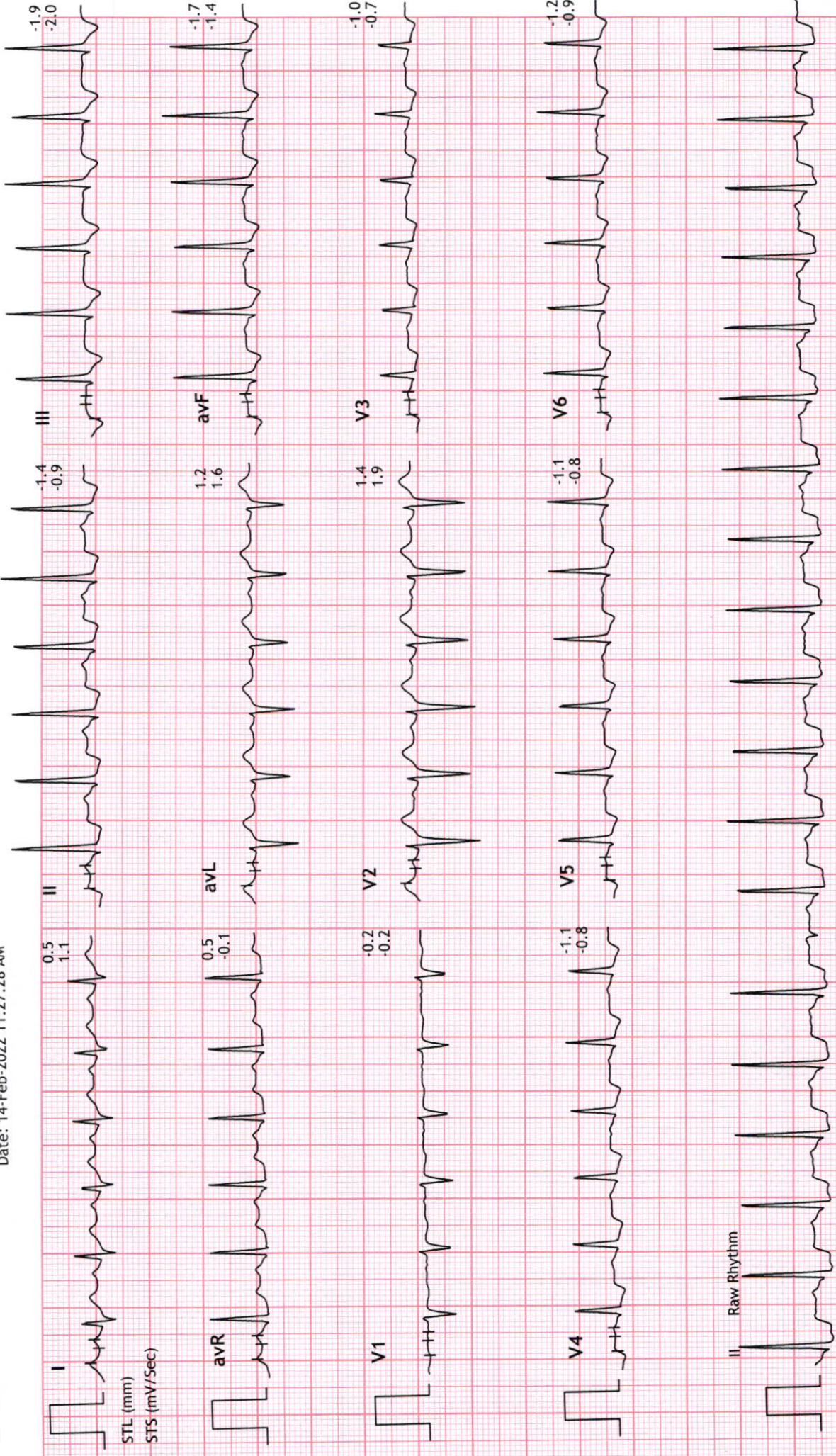





54749/MR ADITYA GUPTA:R: 112 bpm  
31 Yrs/Male METS: 1.0  
0 Kg/0 Cms BP: 126/80  
Date: 14-Feb-2022 11:27:28 AM

MPHR: 59% of 189  
Speed: 0.0 mph  
Grade: 0.0%

BRUCE  
(1.0-100)HZ

Ex Time 07:27  
BLC :On  
Notch :On

Recovery : ( 05:59 )  
10.0 mm/mV  
25 mm/Sec.

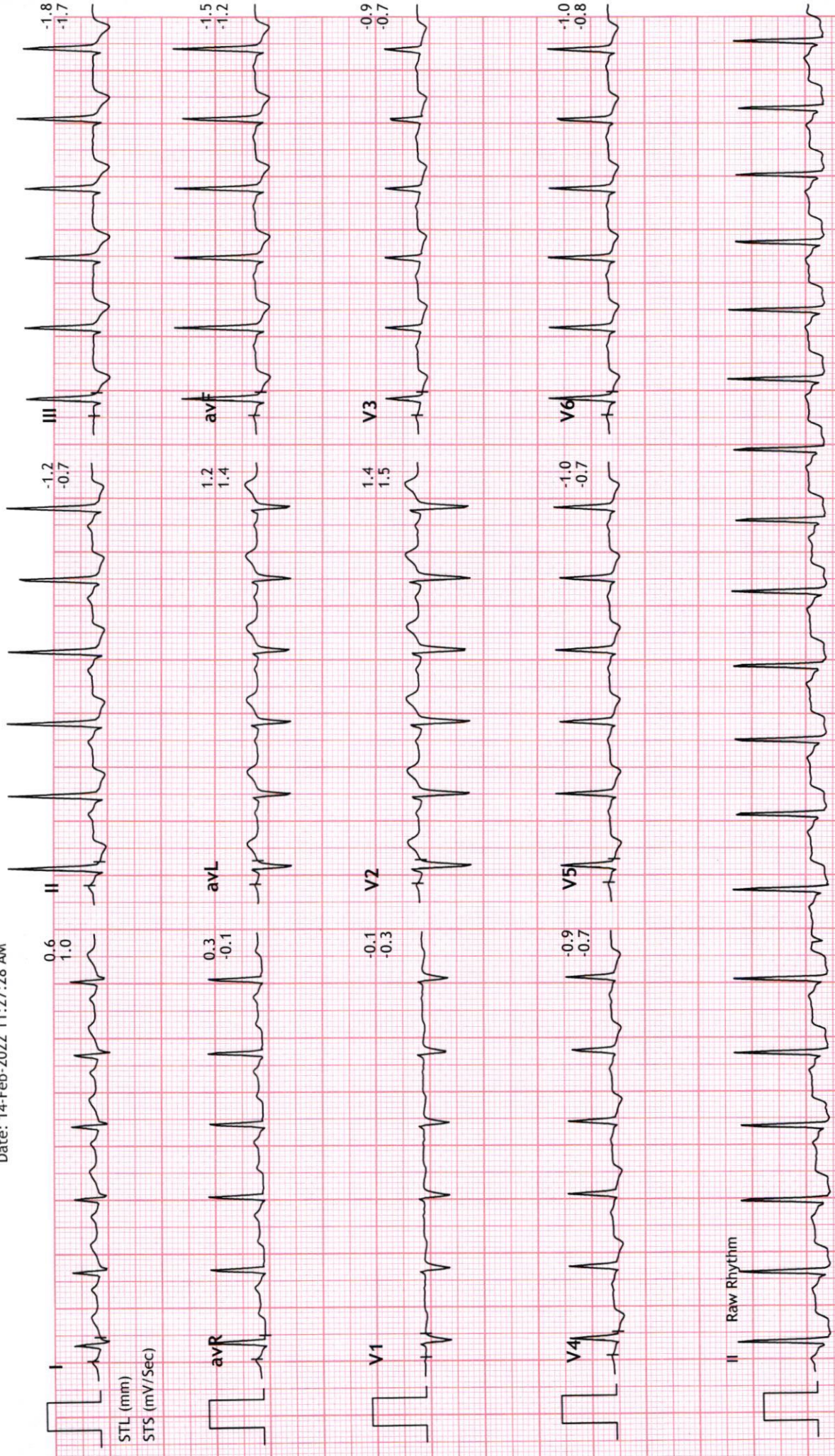





## LABORATORY REPORT



Name : Mr. ADITYA GUPTA	Sex/Age : Male / 31 Years	Case ID : 20201603358
Ref. By :	Dis. At :	Pt. ID :
Bill. Loc. : UNIQUE DIAGNOSTIC CENTRE INDORE		Pt. Loc. :
Reg Date and Time : 14-Feb-2022 10:07	Sample Type : Serum	Mobile No. :
Sample Date and Time : 14-Feb-2022 10:07	Sample Coll. By : non	Ref Id1 :
Report Date and Time : 14-Feb-2022 11:31	Acc. Remarks	Ref Id2 :

TEST	RESULTS	UNIT	BIOLOGICAL REF RANGE	TEST REMARK
------	---------	------	----------------------	-------------

### Thyroid Function Test

<b>Triiodothyronine (T3)</b> CMIA	<b>129.30</b>	ng/dL	58 - 159	
<b>Thyroxine (T4)</b> CMIA	<b>9.5</b>	µg/dL	4.6 - 10.5	
<b>TSH</b> CMIA	<b>4.2</b>	µIU/mL	0.4 - 4.2	

#### Interpretation Note:

Ultra sensitive-thyroid-stimulating hormone (TSH) is a highly effective screening assay for thyroid disorders. In patients with an intact pituitary-thyroid axis, s-TSH provides a physiologic indicator of the functional level of thyroid hormone activity. Increased s-TSH indicates inadequate thyroid hormone, and suppressed s-TSH indicates excess thyroid hormone. Transient s-TSH abnormalities may be found in seriously ill, hospitalized patients, so this is not the ideal setting to assess thyroid function. However, even in these patients, s-TSH works better than total thyroxine (an alternative screening test), when the s-TSH result is abnormal, appropriate follow-up tests T4 & free T3 levels should be performed. If TSH is between 5.0 to 10.0 & free T4 & free T3 level are normal then it is considered as subclinical hypothyroidism which should be followed up after 4 weeks & If TSH is > 10 & free T4 & free T3 level are normal then it is considered as overt hypothyroidism.

Serum triiodothyronine (T3) levels often are depressed in sick and hospitalized patients, caused in part by the biochemical shift to the production of reverse T3. Therefore, T3 generally is not a reliable predictor of hypothyroidism. However, in a small subset of hyperthyroid patients, hyperthyroidism may be caused by overproduction of T3 (T3 toxicosis). To help diagnose and monitor this subgroup, T3 is measured on all specimens with suppressed s-TSH and normal FT4 concentrations.

Normal ranges of TSH & thyroid hormones vary according trimester in pregnancy.

TSH ref range in Pregnancy	Reference range (microlU/ml)
First trimester	0.24 - 2.00
Second trimester	0.43-2.2
Third trimester	0.8-2.5

	T3	T4	TSH
Normal Thyroid function	N	N	N
Primary Hyperthyroidism	↑	↑	↓
Secondary Hyperthyroidism	↑	↑	↑
Grave's Thyroiditis	↑	↑	↑
T3 Thyrotoxicosis	↑	N	N/↓
Primary Hypothyroidism	↓	↓	↑
Secondary Hypothyroidism	↓	↓	↓
Subclinical Hypothyroidism	N	N	↑
Patient on treatment	N	N/↑	↓

----- End Of Report -----

Note:(LL-VeryLow,L-Low,H-High,HH-VeryHigh ,A-Abnormal)

Dr. Priya Bhatt  
M.D (Pathology).

Dr. A Mishra  
M.D. Microbiology

Dr. Ankita Kothari  
MD, DNB (Pathology)

Page 1 of 2  
Printed On : 14-Feb-2022 11:40



MR. ADITYA GUPTA  
BANK OF BARODA31 Years /M  
14-02-2022**HEAMOGRAM**

Test Name	Results	Normal Range
Haemoglobin (HB)	15.5	13 - 18 gm%
R.B.C. Count	5.09	4.5 - 5.5 milli./cu.mm
PCV	45.7	40 - 50 %
MCV	89.78	80 - 95 fl
MCH	30.45	27 - 32 pg
MCHC	33.92	31.5 - 34.5 %
TOTAL WBC COUNT	6,000	4,000 to 11,000 /cu.mm
DIFFERENTIAL WBC COUNT	.	
Neutrophils	62	40 - 75 %
Lymphocytes	35	20 - 40 %
Monocytes	02	02 - 08 %
Eosinophils	01	01 - 05 %
Basophils	00	00 - 01 %
PLATELET COUNT	1.45	1.5 - 4 Lacs/cu.mm.
E.S.R	8	M- 0-10 at the end of 1 hr. F- 0-20 at the end of 1 hr

Dr. POOJA PRAPANNA  
DR. POOJA PRAPANNA  
M.D.



**MR. ADITYA GUPTA****31 Years /M****BANK OF BARODA****14-02-2022****BLOOD GROUP**

<b>Test Name</b>	<b>Results</b>	<b>Normal Range</b>
<b>BLOOD GROUP</b>	<b>:-</b>	
<b>"ABO " GROUP</b>	<b>"B"</b>	
<b>Rh (D) Factor</b>	<b>Positive</b>	

(Cross matching & recheck of Blood Group is mandatory before any transfusion)

Dr. POOJA PRAPANNA  
DR. POOJA PRAPANNA  
M.D.



MR. ADITYA GUPTA  
BANK OF BARODA

31 Years /M  
14-02-2022

**HBA1C**

Test Name	Results	Normal Range
HBA1C	5.8	Normal 4-6 % Good Control 6-7 % Fair Control 7-8 % Unsatisfactory Control 8-10 % Poor Control Above 10 %

Dr. POOJA PRAPANNA  
DR. POOJA PRAPANNA  
M.D.



MR. ADITYA GUPTA  
BANK OF BARODA31 Years /M  
14-02-2022**LIPID PROFILE**

Test Name	Results	Normal Range
TOTAL LIPIDS	546	400 - 700 mg/dl
CHOLESTROL	179.0	<200 mg/dl- Desirable 200 - 239 mg/dl - Borderline High >240 Mg/dl High
HDL CHOLESTROL	44.0	35- 60 mg/dl
TRIGLYCERIDE	138.0	<150 mg/dl Normal 150 - 199 mg/dl Borderline High 200 - 499 mg/dl High
LDL CHOLESTROL	107.4	<100 mg/dl Optimal 100- 129 mg/dl Borderline high 160 - 189 mg/dl High
VLDL CHOLESTROL	27.6	<40 mg/dl
RISK RATIO	4.07	3 - 6

Dr. POOJA PRAPANNA

DR. POOJA PRAPANNA

M.D.



MR. ADITYA GUPTA  
BANK OF BARODA31 Years /M  
14-02-2022**BIOCHEMISTRY**

Test Name	Results	Normal Range
SERUM BILIRUBIN	:-	
TOTAL BILIRUBIN	0.90	0 - 1 mg/dl
DIRECT BILIRUBIN	0.18	<0.25 mg/dl
INDIRECT BILIRUBIN	0.72	< 1.0 mg/dl
S.G.O.T	21.0	0 - 45 IU/L
S.G.P.T	25.0	0 - 45 IU/L
ALKALINE PHOSPHATE	85.0	Adult - 42 - 128 IU/L Child - 150 - 630 IU/L
TOTAL PROTEIN	6.30	6.0 to 8.0 g/dl
ALBUMIN	3.94	3.2 to 5.0 g/dl
GLOBULIN	2.36	1.9 to 3.5
A:G RATIO	1.67	1.2 TO 2.3
GAMA GT	18.0	5 - 43 Iu/l

Dr. POOJA PRAPANNA  
M.D.



MR. ADITYA GUPTA  
BANK OF BARODA31 Years /M  
14-02-2022

Test Name	Results	Normal Range
-----------	---------	--------------

**SEROLOGY PROFILE**

HBsAg Non Reactive

\* Test done by screening methods.  
Requires confirmation at referral  
centre.**BIOCHEMISTRY**

FASTING BLOOD SUGAR	96.0	70 - 110 mg/dl
Corresponding Urine Sugar	NIL	Nil
CREATININE	0.80	0.6 - 1.4 mg\dl
BUN	12.0	5 - 21 Mg/dl
URIC ACID	4.26	3.5 - 7 mg\dl

Dr. POOJA PRAPANNA  
DR. POOJA PRAPANNA  
M.D.



MR. ADITYA GUPTA  
BANK OF BARODA31 Years /M  
14-02-2022**URINE EXAMINATION**

Test Name	Results	Normal Range
<b>PHYSICAL EXAMINATION</b>	.	
Quantity	30 ml	
Colour	Pale Yellow	
Appearance	Clear	
Deposits	Absent	
Specific Gravity	1.015	
Reaction	Acidic	
<b>CHEMICAL EXAMINATION</b>	.	
Albumin	Nil	
Sugar	Nil	
Ketones	Absent	
Bile Pigments	Negative	
Bile Salt	Negative	
Hematuria	Negative	
<b>MICROSCOPIC EXAMINATION</b>	.	
Pus Cells	1- 2 /hpf	
Red Blood Cells	Nil/hpf	
Epithelial Cell	1 - 2 /hpf	
Crystals	Nil	
Casts	Absent	

Dr. POOJA PRAPANNA  
M.D.



MR. ADITYA GUPTA  
BANK OF BARODA

31 Yrs /M  
14/Feb/2022

Test Description	Observed Value	Biological Reference Interval
Tumor markers :		
PSA- Prostate Specific Antigen,serum by CLIA	0.80	Conventional regardless of age: 0 to 4.0 ng/ml  Age Specufic 40 - 49 yrs: 0 - 2.5 ng/ml 50 - 59 yrs: 0 - 3.5 ng/ml 60 - 69 yrs: 0 - 4.5 ng/ml 70 - 79 yrs: 0 - 6.5 ng/ml above 80 yrs: 0 - 7.2 ng/ml

Reference: Oesterling et al. Age-specific reference ranges.

Dr. POOJA PRAPANNA  
DR. POOJA PRAPANNA MD  
M.D.