

10mm/mV

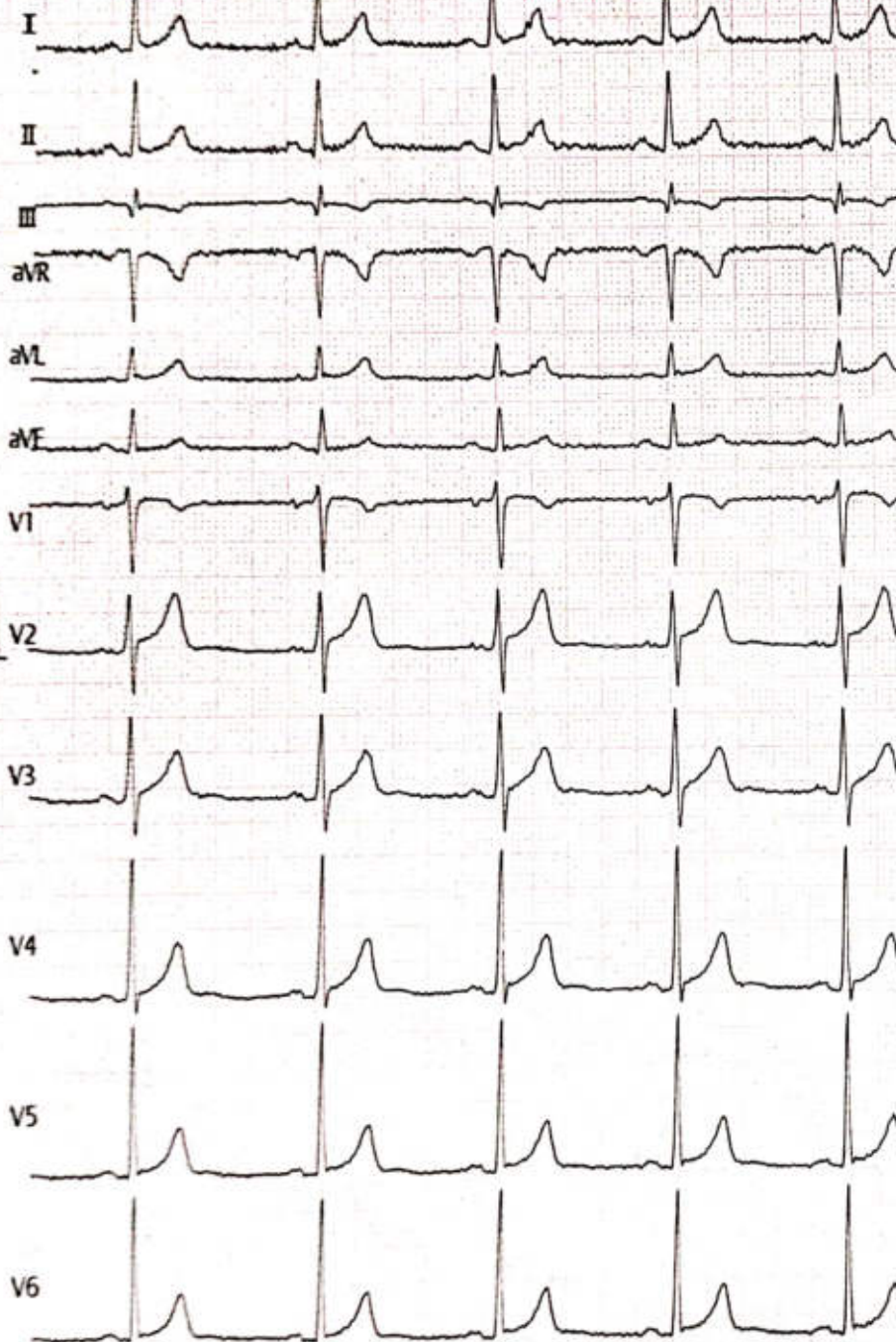

Vent. Rate(BPM) : 60
 PR Int.(ms) : 162
 P/QRS/T Int.(ms) : 112 101 183
 QT/QTc Int.(ms) : 397 401
 P/QRS/T Axis(Deg.) : 50 31 20
 RV1/SV5 Amp.(mV) : 0.23 0.00
 RV5/SV1 Amp.(mV) : 2.13 0.96

<ECG Analysis Ko.
 800 Normal Sinus Rhythm
 *** Normal ECG ***

Normal
 Dr. Sunil Suryawanshi
 M.D. (Medicine)
 Reg. No. 2223
 Note: Unconfirmed Report Need to Review.

V2.35 Technician :

ST LEVEL(mV)

I	II	III	aVR	aVL	aVF
+0.05	+0.04	-0.01	-0.04	+0.02	+0.01
V1	V2	V3	V4	V5	V6
+0.04	+0.17	+0.13	+0.12	+0.08	+0.07



25mm/s ACS0 EMG AOS 2024-10-09 09:15:45 SUJAY HOSPITAL

(NILESH SHIPALKAR) 24100006457 M 34Y 168/93 cm/Kg 12 /82 mmHg

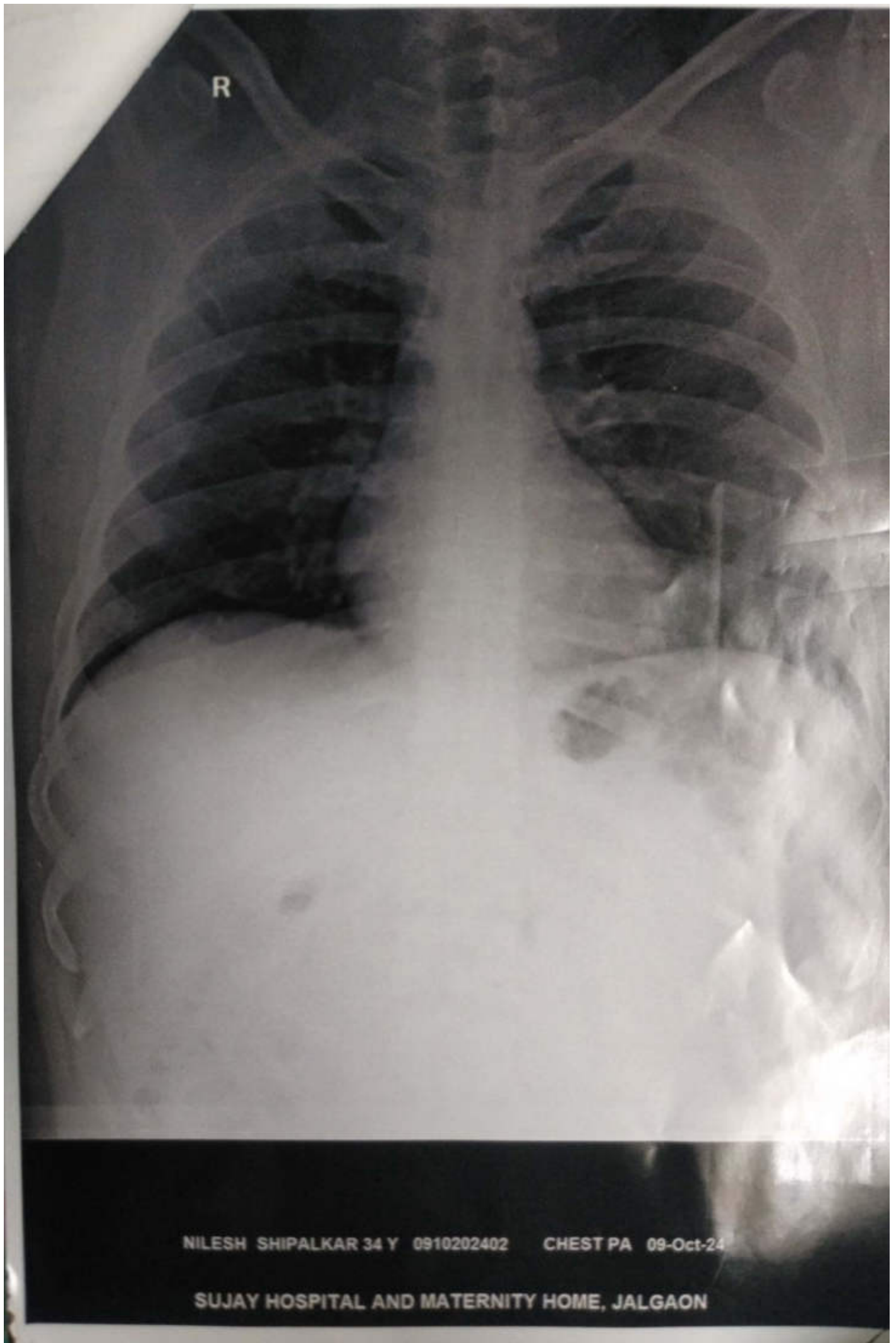

R

NILESH SHIPALKAR 34 Y 0910202402 CHEST PA 09-Oct-24

SUJAY HOSPITAL AND MATERNITY HOME, JALGAON

DR. CHETAN S. KAKLIYA

M.B.B.S., D.M.R.D. (Sion Hospital, Mumbai University)

• Ex-Consultant Radiologist In Asian Heart Hospital (Mumbai)

• Ex - Radiologist Wockhardt Hospital (Mulund)



SAGAR IMAGING CENTRE

• Whole body sonography • Colour doppler • Digital X-ray

54-B, Onkar Nagar, Near Parikhpark, Jalgaon - 425001. Phone : 0257-2237634, e-mail : drchetanjj@rediffmail.com

Name	: NILESH SHIPALKAR	Date	: 09-10-2024
Ref By	: SUJAY HOSPITAL	Age/Sex	: 34 / Male

SONOGRAPHY OF ABDOMEN AND PELVIS

The liver is normal in size, shape and has smooth margins. No focal lesion. The portal vein appears normal.

The gall bladder is physiologically distended. No evidence of calculus, wall thickening or mass lesion.

The common bile duct is normal in caliber. No evidence of calculus is noted in common bile duct.

The pancreas is normal in size, shape and echotexture. No evidence of solid or cystic mass.
The spleen is normal in size and shape. No evidence of focal lesion is noted.

There is no evidence of enlarged coeliac, mesentric, portal pre or para aortic lymph nodes.
No vascular mass lesion. No evidence of ascitis or pleural effusion.

The kidneys are normal in size and echotexture. No evidence of calculus, hydronephrosis or cortical scarring.

The right kidney measures 10.2 X 4.2 cms.

The left kidney measures 10.1 X 4.2 cms.

The urinary bladder is partially distended. No evidence of calculus, wall thickening or mass lesion.

The prostate is normal in size. The parenchyma is normal.

IMPRESSION:

No significant abnormality is noted.

REPORT WITH THANKS.

Clinico pathological correlation is suggested.

DR. CHETAN KAKLIYA



डॉ. जयश्री सुर्यवंशी
एम.डी.
(स्त्रीरोग व प्रसूतीशास्त्र तज्ञ)
रजि.नं. 3712

डॉ. सुनिल सुर्यवंशी
एम.डी. (मेडीसीन) पुणे
कन्सल्टिंग फिजिशियन
रजि.नं. 2223

पता : मेन टेलिफोन एक्सचेंज समोर, पारिस
पार्क जवळ, नविन बस स्टॅन्डच्या मागे,
जळगांव. फोन : (0257) 2227821

उपलब्ध सुविधा : • एक्स-रे • सोनोग्राफी • इकोकार्डिओग्राफी • सुसज्ज ऑपरेशन थिएटर • कॉम्प्युटाईज्ड इ.सी.जी. • स्ट्रेस टेस्ट • पल्मोनरी फंक्शन टेस्ट

दि. / / २०

Rx

2D - ECHOCARDIOGRAPHY

Name - NILESH SHIPALKAR, 34 YRS

Age - 34 Yrs, MALE

Date - 09/10/2024

NORMAL SIZE CARDIAC CHAMBER.

STRUCTURALLY NORMAL CARDIAC VALVE.

NORMAL LV SYSTOLIC FUNCTION , EF- 58 %.

NORMAL LV DIASTOLIC FUNCTION .

NO RWMA.

NO CLOTS OR VEGETATION.

IAS AND IVS INTACT.

NORMAL PERICARDIUM.

Dr Sunil Suryawanshi

Dr. Sunil Suryawanshi
M.D. medicine
M.D. (Medicine)
Reg. No. 2223



परत येतांना कागद सोबत आणावा.

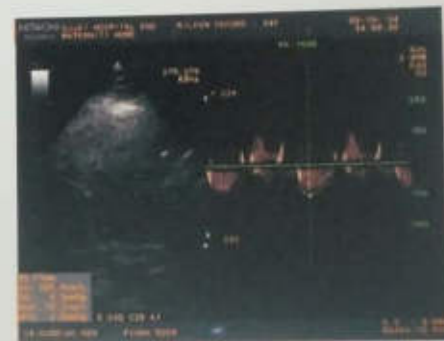
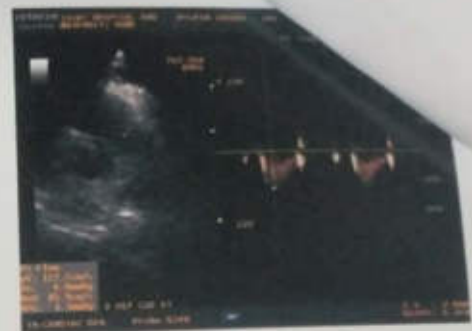

डॉ. जयश्री सुर्यवंशी
डॉ. (स्त्रीरोग व प्रसूतीशास्त्र तज्ञ)
रजि.नं. 3712

डॉ. सुनिल सुर्यवंशी
एम.डी. (मेडीसीन) पुणे
कन्सल्टिंग फिजिशियन
रजि.नं. 2223

पत्ता : मेन टेलिफोन एक्सचेंज समोर, पारिख
पार्क जवळ, नविन बस स्टॅन्डच्या मागे,
जळगांव. फोन : (0257) 2227821

उपलब्ध सुविधा : • एक्स-रे • सोनोग्राफी • इकोकार्डिओग्राफी • सुसज्ज ऑपरेशन थिएटर • कॉम्प्युटाईज्ड इ.सी.जी. • स्ट्रेस टेस्ट • पल्मोनरी फंक्शन टेस्ट

Rx

दि. / / २०

X-RAY CHEST PA VIEW

NAME- NILESH SHIPALKAR

AGE- 34 YRS MALE DATE- 09.10.24

SOFT TISSUE AND SKELETON NORMAL.

BOTH HILA ARE NORMAL IN SIZE AND HAVE EQUAL DENSITY.

BILATERAL COSTOPHRENIC AND CARDIOPHRENIC ANGLES IS CLEAR.

NORMAL BRONCHOVASCULAR MARKINGS .

THE DOMES OF DIAPHRAGMS ARE NORMAL IN POSITION AND SHOW SMOOTH OUTLINE.

IMPRESSION –

NORMAL CHEST XRAY.



Dr. Sunil Suryawanshi
M.D. (Medicine)
Reg. No. 2223

हॉस्पिटल व मॅटर्निटी होम

अतिदक्षता विभाग

डॉ. जयश्री सुर्यवंशी

(लसीके व प्रसूतीशास्त्र तज्ञ)
रजि.नं. 3712

डॉ. सुनिल सुर्यवंशी

एम.डी.(मेडीसीन) पुणे
कन्सल्टिंग फिजिशियन
रजि.नं. 2223

पत्ता : मेन टेलिफोन एक्सचेंज समोर, पारिख
पार्क जवळ, नविन बस स्टॅन्डच्या मागे,
जळगांव. फोन : (0257) 2227821

उपलब्ध सुविधा : • एक्स-रे • सोनोग्राफी • इकोकार्डीओग्राफी • सुसज्ज ऑपरेशन थिएटर • कॉम्प्युटाईज्ड इ.सी.जी. • स्ट्रेस टेस्ट • पल्मोनरी फंक्शन टेस्ट

Rx

दि. / / २०

DATE-21.09.24

PHYSICIAN CONSULTATION

NILESH SHIPALKAR, 34 YRS

NO CARDIORESPIRATORY COMPLAINTS.

ASYMPTOMATIC

NOT A K/C/O HT, DM, IHD, BRONCHIAL ASTHAMA

NO ALLERGY TO ANY MEDICATIONS.

NO ADDICTION.

HEIGHT-168 CM , WEIGHT-93 KG

ABDOMINAL GIRTH-103 CM

P-103 / MIN

BP-117/77 MMHG

RS/CVS/PA/CNS- NORMAL

OPHTHALM CHECK UP/CONSULTATION- NORMAL WITH SPEC

GYANE CONSUALTATION-NORMAL



[Signature]
Dr. Sunil Suryawanshi
M.D.(Medicine)
Reg.No.2223



Manavata

Pathology & Microbiology Laboratory

Dr. Kailash B. Wagh

M.D. Microbiology D.C.P

Reg No. 2001/07/2704

REG NO. : 10-2024-OPD / 6
NAME : Mr. NILESH S SHIPALKAR
REF BY : Dr . Sunil Suryavanshi (Insurance)
M.D.

AGE : 34 Years
SEX : Male
DATE : 09-Oct-2024

LOCATION :

HAEMOGRAM

<u>TESTS</u>	<u>RESULTS</u>	<u>UNIT</u>	<u>REFERENCE RANGE</u>
Haemoglobin	: 13.6	g/dl	11 - 18
WBC COUNT			
Total WBC Count	: 7400	/cmm	4000 - 11000
DIFFERENTIAL COUNT			
Neutrophil	: 58	%	40 - 74
Lymphocyte	: 35	%	15 - 45
Eosinophil	: 03	%	0 - 7
Monocyte	: 04	%	1 - 10
Basophil	: 00	%	0 - 1
RBC INDICES			
Hct	: 40.8	%	33 - 60
R.B.C. count	: 4.75	mil./cmm.	4.0 - 6.0
Mcv	: 84.2	fL	76 - 94
Mch	: 30.2	pg	25 - 33
Mchc	: 35.7	%	32 - 38
PLATELETS INDICES			
Plt Count	: 264000	/cmm	150000 - 450000
RBC Morphology	: Normocytic Normocytic		
WBC Studies	: Normal Morphology		
Platelet	: Adequate		
ESR	: 13	mm/hr	00 - 20

THANKS FOR REFERRAL



Dr. Kailash B. Wagh

MD (Micro) DCP

Dr. Kailash B. Wagh

M.D. Microbiology D.C.P.

Reg. No. 2001/07/2704

98 Jilha Peth, Kantal Sabhagruh Road, Near Barde Medical, Jalgaon- 425001
☎ 0257-2970978, ☎ 9405887735



Manavata

Pathology & Microbiology Laboratory

Dr. Kailash B. Wagh
M.D. Microbiology D.C.P.
Reg No. 2001/07/2704

REG NO. : 10-2024-OPD / 6
NAME : Mr. NILESH S SHIPALKAR
REF BY : Dr. Sunil Suryavanshi (Insurance)
M.D.

AGE : 34 Years
SEX : Male
DATE : 09-Oct-2024

LOCATION :

BLOOD GROUP

TESTS

BLOOD GROUP

RESULTS

: "O" Rh Positive

UNIT

NOTE

: Grouping and cross matching is compulsory before blood transfusion, as errors can occur due to irregular antibodies.

TESTS

HbA1C

RESULTS

: 5.6

HBA1C

UNIT

%

AVERAGE BLOOD SUGAR
(ABG)

: 114

mg/dl

Reference Range :

- Below 6.0% - Normal Value
- 6.0% - 7.0% - Good Control
- 7.0% - 8.0% - Fair Control
- 8.0% - 10% - Unsatisfactory Control
- Above 10% - Poor Control

Method : Fully Automated H.P.L.C. using Biorad Variant II Turbo, NGSP Certified.

Please correlate with clinical conditions.

^{kb}
Dr. Kailash B. Wagh
MD (Micro) DCP

THANKS FOR REFERRAL

Dr. Kailash B. Wagh
M.D. Microbiology D.C.P.
Reg. No. 2001/07/2704



98 Jilha Peth, Kantal Sabhagruh Road, Near Barde Medical, Jalgaon- 425001
☎ 0257-2970978, ☎ 9405887735



Manavata

Pathology & Microbiology Laboratory

Dr. Kailash B. Wagh

M.D. Microbiology D.C.P
Reg No. 2001/07/2704

REG NO. : 10-2024-OPD / 6
NAME : Mr. NILESH S SHIPALKAR
REF BY : Dr . Sunil Suryavanshi (Insurance)
M.D.

AGE : 34 Years
SEX : Male
DATE : 09-Oct-2024

LOCATION :

BLOOD SUGAR FASTING & POST-PRANDIAL

<u>TESTS</u>	<u>RESULTS</u>	<u>UNIT</u>	<u>REFERENCE RANGE</u>
BLOOD SUGAR FASTING	: 76	mg/dl	70 - 110
BLOOD SUGAR PP	: 101	mg/dl	70 - 140

RENAL FUNCTION TEST

<u>TESTS</u>	<u>RESULTS</u>	<u>UNIT</u>	<u>REFERENCE RANGE</u>
BLOOD UREA NITROGEN	: 14	mg/dl	5 - 21
CREATININE	: 0.75	mg/dl	0.7 - 1.4
URIC ACID	: 4.26	mg/dl	3.5 - 7.2

KB
Dr. Kailash B. Wagh
MD (Micro) DCP

THANKS FOR REFERRAL

Dr. Kailash B. Wagh
M.D. Microbiology D.C.P.
Reg. No. 2001/07/2704





Manavata

Pathology & Microbiology Laboratory

Dr. Kailash B. Wagh

M.D. Microbiology D.C.P

Reg No. 2001/07/2704

REG NO. : 10-2024-OPD / 6
NAME : Mr. NILESH S SHIPALKAR
REF BY : Dr . Sunil Suryavanshi (Insurance)
M.D.

AGE : 34 Years
SEX : Male
DATE : 09-Oct-2024

LOCATION :

LIVER FUNCTION TEST

<u>TESTS</u>	<u>RESULTS</u>	<u>UNIT</u>	<u>REFERENCE RANGE</u>
BILIRUBIN- TOTAL	: 0.89	mg/dl	0 - 1.0
BILIRUBIN- DIRECT	: 0.21	mg/dl	0 - 0.3
BILIRUBIN- INDIRECT	: 0.68	mg/dl	0.1 - 1.0
SGPT	: 29	IU/L	0 - 40
SGOT	: 31	IU/L	0 - 45
ALKALINE PHOSPHATASE	: 203	IU/L	25 - 350
TOTAL PROTIEN	: 6.45	gm/dl	6 - 8
ALBUMIN	: 4.03	gm/dl	3.5 - 5
GLOBULIN	: 2.42	gm/dl	2 - 3.5
A/G Ratio	: 2.00		2 - 2.5
GGTP	: 18	IU/l	0 - 40

THANKS FOR REFERRAL

Dr. Kailash B. Wagh
MD (Micro) DCP

Dr. Kailash B. Wagh
M.D. Microbiology D.C.P.
Reg. No. 2001/07/2704





Manavata

Pathology & Microbiology Laboratory

Dr. Kailash B. Wagh

M.D. Microbiology D.C.P

Reg No. 2001/07/2704

REG NO. : 10-2024-OPD / 6
NAME : Mr. NILESH S SHIPALKAR
REF BY : Dr . Sunil Suryavanshi (Insurance)
M.D.

AGE : 34 Years

SEX : Male

DATE : 09-Oct-2024

LOCATION :

THYROID TEST

<u>TESTS</u>	<u>RESULTS</u>	<u>UNIT</u>	<u>REFERENCE RANGE</u>
T3	: 97	ng/ml	87 - 178
T4	: 7.69	µg/dl	6.06 - 12.23
ULTRA TSH	: 1.45	µIU/ml	0.34 - 5.6

NOTE : Test Done On Fully Automated Mindray CL 900i Hormone Assay BY CLIA

KBW
Dr. Kailash B. Wagh
MD (Micro) DCP

THANKS FOR REFERRAL

Dr. Kailash B. Wagh
M.D. Microbiology D.C.P.
Reg No. 2001/07/2704



98 Jilha Peth, Kantai Sabhagruh Road, Near Barde Medical, Jalgaon- 425001

☎ 0257-2970978, ☎ 9405887735



Manavata

Pathology & Microbiology Laboratory

Dr. Kailash B. Wagh
M.D. Microbiology D.C.P.
Reg No. 2001/07/2704

REG NO : 10-2024-OPD/6
NAME : Mr. NILESH S SHIPALKAR
REF BY : Dr. Sunil Suryavanshi (Insurance)
M.D.

AGE : 34 Years
SEX : Male
DATE : 09-Oct-2024

LOCATION :

BLOOD SUGAR FASTING & POST-PRANDIAL

<u>TESTS</u>	<u>RESULTS</u>	<u>UNIT</u>	<u>REFERENCE RANGE</u>
BLOOD SUGAR FASTING	: 76	mg/dl	70 - 110
URINE SUGAR FASTING	: Nil		
BLOOD SUGAR PP	: 101	mg/dl	70 - 140
URINE SUGAR PP	: Nil		

LIPID PROFILE

<u>TESTS</u>	<u>RESULTS</u>	<u>UNIT</u>	<u>REFERENCE RANGE</u>
TOTAL CHOLESTEROL	: 169	mg/dl	140 - 250
TRIGLYCERIDES	: 77	mg/dl	60 - 165
HDL- CHOLESTEROL	: 42	mg/dl	32 - 90
LDL- CHOLESTEROL	: 111.6	mg/dl	80 - 150
VLDL-CHOLESTEROL	: 15.4	mg/dl	10 - 35
TOTAL CHO/HDL RATIO	: 4.02		0 - 5.1
LDL/HDL RATIO	: 2.66	mg/dl	0 - 3.5
NON HDL CHOLESTEROL	: 127	mg/dl	0 - 160

THANKS FOR REFERRAL



Dr. Kailash B. Wagh
MD (Micro) DCP

Dr. Kailash B. Wagh
M.D. Microbiology D.C.P.
Reg. No. 2001/07/2704



9 98 Jilha Peth, Kantal Sabhagruh Road, Near Barde Medical, Jalgaon- 425001
☎ 0257-2970978, ☎ 9405887735



 **GPS Map Camera**

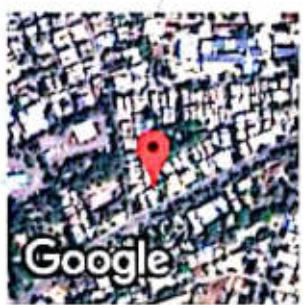

Jalgaon, Maharashtra, भारत
A4/1279, RR School Rd, Omkar Nagar, Sbi Colony, Jalgaon, Maharashtra 425001,
भारत
Lat 21.006588°
Long 75.566501°
09/10/24 10:56 AM GMT +05:30



भारत सरकार
Government of India

भारतीय विशिष्ट ओळख प्राधिकरण
Unique Identification Authority of India

नोंदणी क्रमांक: / Enrolment No.: 2821/22074/00886

To
निलेश सुखदेव शिपलकर
Nilesh Sukhdeo Shipalkar
Plot no 6 G No 301/1 /2
CTS 8864/135 Radha Krishna Nagar
Makra Tower Chya Mage
Shivaji Nagar
Jalgaon
Jalgaon Maharashtra - 425001
7387658054

Signature Not Verified

Digitally signed by Nilesh Sukhdeo Shipalkar
DN: cn=Nilesh Sukhdeo Shipalkar, o=Unique Identification Authority of India, ou=UIDAI, email=ns@uidai.gov.in, c=IN

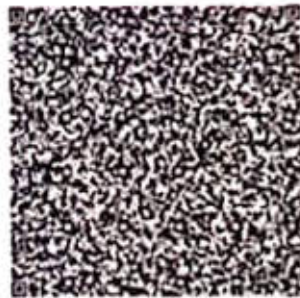

आपला **आधार** क्रमांक / Your **Aadhaar** No. :

6113 0440 2677

VID : 9119 7285 5114 3713

माझे **आधार**, माझी ओळख



भारत सरकार
Government of India



निलेश सुखदेव शिपलकर
Nilesh Sukhdeo Shipalkar
जन्म तारीख/DOB: 05/07/1990
पुरुष/ MALE

Issue Date: 16/06/2012

पत्ता:
Plot no 6 G No 301/1 /2
CTS 8864/135 Radha Krishna Nagar
Makra Tower Chya Mage
Shivaji Nagar
Jalgaon
Jalgaon Maharashtra - 425001
7387658054
Address
Plot no
Radha
Mage,
Mahar

6113 0440 2677

VID : 9119 7285 5114 3713

माझे **आधार**, माझी ओळख

Issue Date: 18/08/2012



भारत सरकार

Government of India

निलेश सुखदेव शिपलकार

Nilesch Sukhdeo Shippalkar

जन्म तारीख/DOB: 05/07/1990

पुरुष/ MALE

6113 0440 2677

MD : 9199 9771 1319 9511

भाई आष्टार, भाई ओळख

