

 भारत सरकार
GOVERNMENT OF INDIA

 ज्योति कुमारी
Jyoti Kumari
जन्म वर्ष/YoB: 1990
महिला Female



2139 8175 1321

आधार - आम आदमी का अधिकार

Jyoti

 भारतीय विशिष्ट पहचान प्राधिकरण
UNIQUE IDENTIFICATION AUTHORITY OF INDIA

पता:
W/O: ओमप्रकाश, रामदेव की
डानी कौथल, संथालपुर,
संथालपुर, अलवर
राजस्थान, 301402

Address:
W/O: Omprakash, ramdev ki
dhani kouthal, Santhalpur,
Alwar
Rajasthan, 301402

Aadhaar - Aam Aadmi ka Adhikar



THAREJA NURSING HOME

1, Ram Kuteer Company Bagh Road, ALWAR - 301001 (Raj.)
Mob. 9982111801, Ph. 0144-2700184, 2331842, Telefax: 0144-2342339
E-mail: drmnthareja@yahoo.com



Name Jyoti Kumari Age 32 Yr OPD/UHID..... Date 24/9/22

Address Mobile No.....

VITALS	B.P.	Pulse	Temp.	Wt.	Ht.	Allergies
--------	------	-------	-------	-----	-----	-----------

Complaints

Recurrent eye check up

Findings

*VA - 6/6
- 6/6*

*S/L
Cornea clear B/E*

Investigation

NG NG

*Color vision - WNL
- WNL*

Treatment

Adv

- both eyes within normal limit

DR. M.N. THAREJA
7233 (RMC)
Male Infertility Specialist

DR. SAVITA THAREJA
7600 (RMC)
Female Infertility Specialist

DR. JAYANT THAREJA
A-0824 (RSDC)
M.D.S.
Oral & Maxillo - Facial Surgery
Ex Resident Trauma Centre,
AIIMS, Delhi

DR. SHIVANI THAREJA
10807 / 31220 (RMC)
Ophthalmologist
Cornea Specialist

DR. PRERNA THAREJA
A-3574
MDS (Endodontics)
Root Canal Specialist
Ex Resident
AIIMS, Jodhpur

DR. H.R. GUPTA
1744 (RMC)
Senior Consultant
M.S. Gen Surgeon

DR. VARUN SAPRA
Reg. No. 70990 (DMC)
MBBS DNB ORTHO, D.ORTHO
Joint Replacement &
Arthroscopy Surgeon

Shivani
Dr. Shivani Thareja
M.S. (OPHTHAL)
Fellow (CORNEA)
L.V. Prasad Eye Institute
CORNEA CONSULTANT

Pain Scale

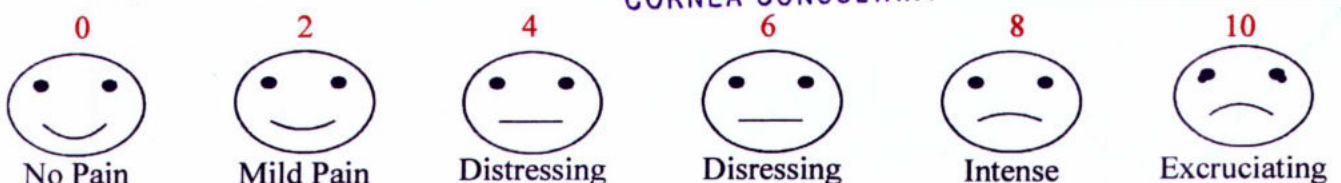



THAREJA CLINIC



1, Ram Kuteer Company Bagh Road, ALWAR (Raj.) ☎ 2700184, 2331842 (H)

POLY CLINIC EQUIPPED WITH COMPUTERISED AUTOANALYSER, CBC
SONOGRAPHY, X-RAY, OPG, COMPUTERISED ECG, EEG &
DIAGNOSTIC LABORATORY, COMPUTERISED LUNG FUNCTION TEST

DEADDICATION CENTRE

Dr. M.N. Thareja
M.B.B.S., F.C.G.P.
F.R.S.T.M. & H (London)

- ❖ Vice Chairperson of Sex Education & Parenthood International.
- ❖ Vice President of National Sexology Society of India
- ❖ Member of American Association of Sex Educator USA
- ❖ Executive Member of Indian Andro-Pause Society
- ❖ Life Member of Association for Prevention & Control of Rabies in India (APCRI)
- ❖ Life Member of Indian Red Cross Society
- ❖ Life Member of IMA College of General Practitioners
- ❖ Post Graduate Certificate Course of HIV/AIDS & STD Management Counsellor.
- ❖ Post Graduate Certificate Course Environmental & Occupational Health.

ELECTROCARDIOGRAM

Patient Name *Jyoti Kumari*

Date *24/9/22* Age *32* Sex *F*

Referred by Dr. *M. N Thareja*

Pat-Name:

Jyotikumari

HR 68/min

Axis:

SINUS RHYTHM
NORMAL ECG

P 52°

Intervals:

QRS 36°

S.70

UNCONFIRMED REPORT

Age: 32 M / F

RR 884 ms

T 22°

P 100 ms

P (II) 0.15 mV

PR 135 ms

S (VI) -0.23 mV

QRS 76 ms

R (V5) 0.56 mV

QT 376 ms

Sokol. 1.29 mV

QTC 400 ms

Jyoti

10 mm/mV

24/9/22

10 mm/mV

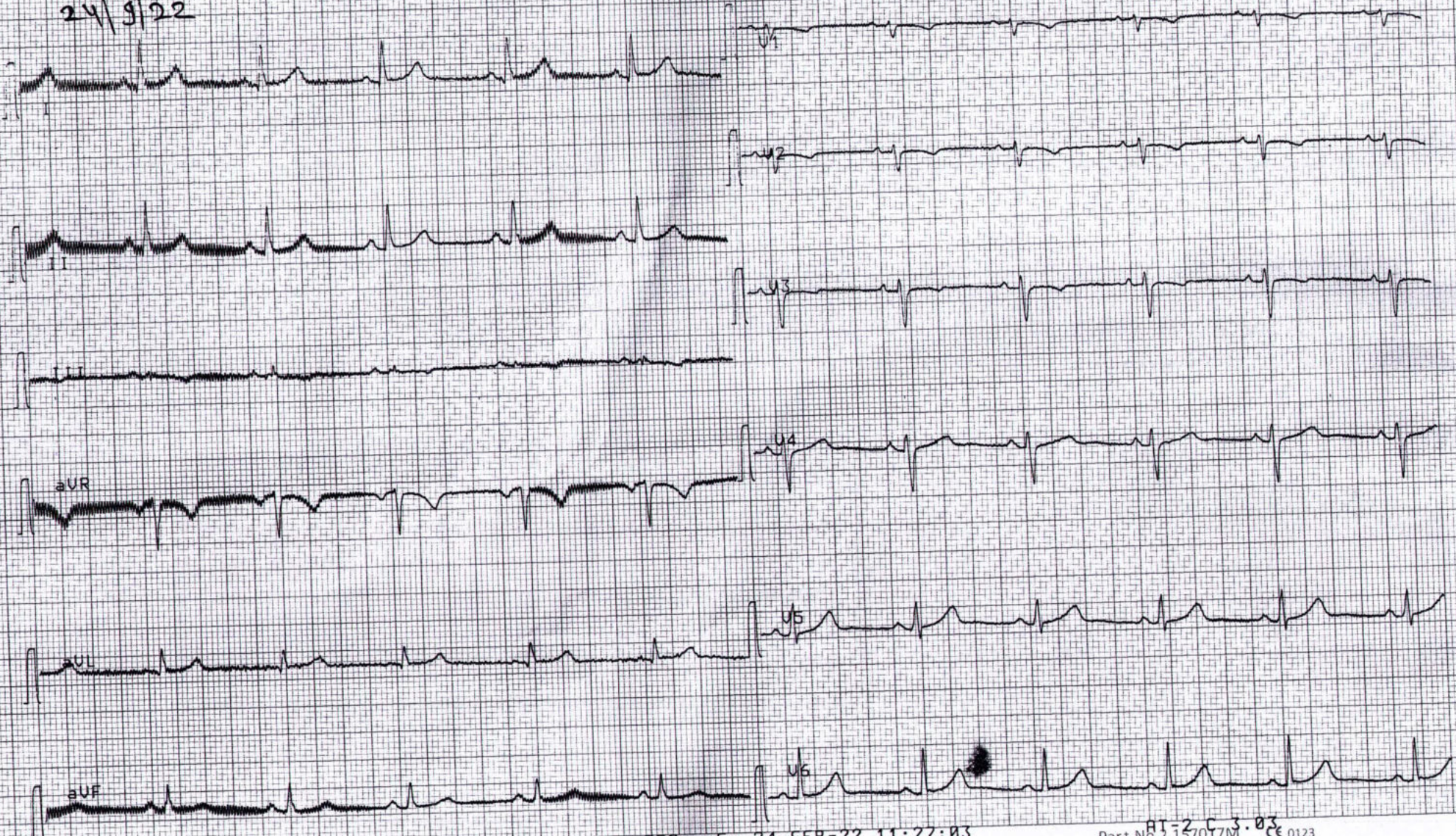

25 mm/s SCHILLER

0.05-35 Hz F50 5a 24-SEP-22 11:27:03

Part No. 2.157017M AT-2 C 3.03 CE 0123

S.BA



THAREJA NURSING HOME



DIGITAL X-RAY, OPG, COMPUTERISED ECG & EEG, DIAGNOSTIC LABORATORY EQUIPED WITH COMPUTERISED AUTO ANALYZER & CBC

1, Ram Kuteer, Company Bagh Road, ALWAR - 301001 (Raj.) Ph: 0144-2700184, 2331842

PROPOSAL NO. PKG10000227

Patient Name MRS. JYOTI KUMARI

Ref. By Dr. M. N. THAREJA

Date 24/09/2022

Age 32 Yrs.

Sex F

Details of packages		Patients report	Units	Normal value
HB		12.1	gm%	M-13.5-18, F-11.5-16.5
TRBC		4.78	million /cu mm	M-4.0-5.5, F-3.9-5.6
TWBC		5500	cu mm	4000-11000
DLC	Polymorphs	60	%	42-75
	Lymphocytes	36	%	20-50
	Eosinophil	04	%	1-6
ESR		03	mm 1 st Hr.	M-0-9, F-0-20
Platelets		77000	Lack / cu mm	1.5-4
PCV		35.0	%	37-54
MCV		73.2	Cubicmicrons	86-98
MCH		25.3	Picograms	26-34
MCHC		34.6	%	32-36
Blood Grouping & Rh Factor		" B "Rh+(POSITIVE)		
BUN		11.0	mg %	M-7-20
S. Creatinine		0.93	Mg/100ml	0.9-1.4 mg /100 ml
HBsAg		-		
HIV I & II		-	Elisa Method	
HbA1C		5.7	%	4-6%
VDRL		-		

Details of packages		Patients report	Units	Normal value	
LFT	GGTP	32	U/L	5-60	
	SGOT	18	Units / ml	Upto 40	
	SGPT	24	Units / ml	Upto 40	
	S. Bilirubin	Total Bilirubin	0.5	mg%	Upto 1.2
		Direct Bilirubin	0.3	mg%	0-0.25
		Indirec Bilirubin	0.2	mg%	
		T. Protein	7.6	Gm%	6.2-8.3
	S. Albumin	4.2	Gm%	3.2-5.3	
	Globulin	3.4	Gm%		
	Alkaline phosphate	98.0	IU/L	60 - 170	
S. Calcium	-	Gm%	8.5-10.5		
Uric Acid	3.3	Mg%	2.5-7 mg%		
Blood Sugar Fasting		71.0	Mg%	60-110 mg %	
Blood Sugar PP		106.0	Mg%	Upto 160	
Lipid Profile	S. Cholesterol	190.0	mg%	120-220	
	S. Triglycerides	120.0	mg/ml	Upto 170	
	HDL Cholesterol	50.0	IU/L		
	LDL cholesterol	116.0	IU/L	450 at 37° C	
	VLDL	24.0	mg %	Upto 35	

Routine Urine Analysis

Physical/ Chemical		Microscopic:	
Appearance	Clear	RBCs	Nil
Specific Gravity	1010	WBCs	1-2/ HPF
Ph	ACIDIC	Epith. Cells	1-2/HPF
Albumin	Nil	Casts	Nil
Glucose F	NIL	Crystals	Nil
Ketones	-----	Bacteria	Nil
Blood	Nil	Glucose P.P.	NIL

Signature of Technician

Signature of Doctor
Dr. M. N. THAREJA
MBBS

This Report is not Valid for Medical Legal Purpose

Thareja Nursing Home
Alwar-301001. (Raj.)



THAREJA NURSING HOME



DIGITAL X-RAY, OPG, COMPUTERISED ECG & EEG, DIAGNOSTIC LABORATORY EQUIPED WITH COMPUTERISED AUTO ANALYZER & CBC

1, Ram Kuteer, Company Bagh Road, ALWAR - 301001 (Raj.) Ph: 0144-2700184, 2331842

Name : **JYOTI KUMARI** age **32** Sex : **FEMALE**
Ref. By : **M.N. THAREJA** Lab No. : Date : **September 24, 2022**

HORMONES & MARKERS

Test	Value	Units	Biological Ref. Values
T3 (Total Triiodothyronine)	1.17	ng/dL	0.60-1.81 ng/dL Adults
T4 (Total Thyroxine)	4.27	µg/dL	3.2-12.60 µg/dL : Adults
TSH (Thyroid Stimulating Hormone)	1.95	µIU/mL	Adults : 0.35-5.50 µIU/mL

Interpretation of TSH :-

Children

0 Days : 1.0~39.0 uIU/mL
5 days : 1.7~9.1 uIU/mL
1 year : 0.4~8.6 uIU/mL
2 years : 0.4~7.6 uIU/mL
3 years : 0.3~6.7 uIU/mL
4-19 years : 0.4~6.2 uIU/mL

Adults

20-54 years : 0.35-5.50 uIU/mL
55-87 years : 0.5-8.9 uIU/mL

Pregnancy

1st Trimester : 0.30 - 4.50 µIU/mL
2nd Trimester : 0.50 - 4.60 µIU/mL
3rd Trimester : 0.80 - 5.20 µIU/mL

Interpretation of TSH :-

Children

3.20 - 34.6 µIU/mL 1- 2 Days
0.70 - 15.4 µIU/mL 3 - 4 Days
0.70 - 9.10 µIU/mL 15 Days - 5 Months
0.70 - 6.40 µIU/mL 5 Months - 20 Years

Pregnancy

0.30 - 4.50 µIU/mL 1st Trimester
0.50 - 4.60 µIU/mL 2nd Trimester
0.80 - 5.20 µIU/mL 3rd Trimester

Method : **Fluorescence Immunoassay Technology**

Sample Type : **Fresh Blood Serum**

Remarks :

Primary malfunction of the Thyroid gland may result in excessive (hyper) or Low (hypo) release of T3 or T4. In addition, as TSH directly affect thyroid function, malfunction of the pituitary or the hypothalamus influences the thyroid gland activity.

Disease in any portion of the thyroid-pituitary-hypothalamus system may influence the level of T3 and T4 in the blood, in Primary Hypothyroidism,

TSH levels are significantly elevated, while in secondary and tertiary hypothyroidism, TSH levels may be low. In addition, in Euthyroid sick syndrome, multiple alterations in serum thyroid function test findings have been recognized.

Vyom

Signature of Technician

M.N. Thareja
Dr. M.N. THAREJA
Signature of Doctor
MBBS
Thareja Nursing Home
Alwar-301001. (Raj.)

This Report is not Valid for Medical Legal Purpose



THAREJA NURSING HOME



DIGITAL X-RAY, OPG, COMPUTERISED ECG & EEG, DIAGNOSTIC
LABORATORY EQUIPED WITH COMPUTERISED AUTO ANALYZER & CBC

1, Ram Kuteer, Company Bagh Road, ALWAR - 301001 (Raj.) Ph: 0144-2700184, 2331842

PROPOSAL NO.

Date 24/09/2022

Patient Name JYOTI KUMARI

Age 32 Yrs.

Ref. By Dr. M. N. THAREJA

Sex F

PART - X-RAYED : X-RAY CHEST PA VIEW
REPORT : X-RAY CHEST P.A. VIEW
:- Chest is bilaterally symmetrical.
:- C.P. Angles are clear.

CONCLUSSION: Normal Study

Vijay

Signature of Technician

Dr. M. N. THAREJA
Signature of Doctor
MBBS
Thareja Nursing Home
Alwar-301001, (Raj.)

This Report is not Valid for Medical Legal Purpose



GUPTA ENT AND HEART CENTRE

Dayanand Marg, Nangli Circle, Alwar (Raj.) Ph. 0144-3591336 | M. 7378184427

Echocardiography Report

Name	: Mrs. Jyoti Kumari	Refd by: Dr. M.N.Thareja
Age / Sex	: 32yrs./female	Date : 24 September 2022

Clinical Diagnosis : For Cardiac Evaluation
2D Echocardiography Findings
Mitral Valve : AML tip thickened
Aortic Valve : Thickened
Tricuspid Valve : Normal
Pulmonary Valve : Normal
Left Atrium : 3.8cm: Normal
Left Ventricle : Normal LV size with normal LV systolic function. No RWMA

LVIDd	4.9cm.	IVSd	0.8cm.	EF	60%	Visual
LVIDs	2.6cm.	PWd	0.8cm.	EF	%	F.S.

Right Atrium : Normal
Right Ventricle : Normal
Aorta : 2.2cm: Normal
Pulmonary Artery : Normal
Pulmonary Veins : Normal
Superior Venacava : Normal
Inferior Venacava : Normal
Pericardium : Normal
Intracardiac Masses : No Intracardiac masses seen
IAS/IVS : Intact

Doppler Findings:

Valve	Peak Velocity (cm/s)	Peak Gradient (mmHg)	Mean Gradient (mmHg)	Regurgitation Grade	others/comments
Mitral Valve	E-/A-116/83			Mild MR	
Aortic Valve	178				
Tricuspid Valve				Trace TR, No PAH.	
Pulmonary Valve	99				

Diagnosis : Transthoracic echo done in supine position at resting heart rate of 70bpm, shows **Normal LV size with normal LV systolic function. LVEF~60% (Visual). No RWMA.**
Other cardiac chambers are normal in Size.
Mild MR, Trace TR, No PAH.
Normal MIP.
No pericardial effusion /Vegetation /Clot Intracardiac masses seen.
Normal left sided arch of aorta, No Coarctation.

Dr. Prachi Gupta
MBBS, PGDCC
(Non-invasive cardiologist)
Gupta ENT and Heart Centre
Nangli Circle, Alwar

Please correlate clinically

This report is not valid for medico legal purpose.



THAREJA SONOGRAPHY CENTRE

1, Ram Kuteer, Company Bagh Road, ALWAR - (0144) 2700184



This report is not valid for MLC Purpose

Ref. No.

Date.....

2409/2022

Name of Patient : MRS JYOTI KUMARI
Ref.By: SELF

Age 32 yrs

Sex F

Sonography Report – abdomen

LIVER: Size: RL: 11.9 Cm. L. L.:5.0 Cm.
Margins: Regular I. H. B. R.: ND
Parenchyma: Echo

C. B. D. Size: 3.2 mm. LUMEN: Clear
P.V. Size: mm LUMEN: Clear
GALL BLADDER :- Absent H/o Cholecystectomy

Wall thickness: N
PANCREAS: N
SPLEEN: 9.6 cm
KIDNEYS: Size:-

Right : 9.3 X 4.2 cm

Left: 9.5 X4.4 cm

Pelvicaycal System : | N
Cortico – Medu. Diff : |

RETROPERITONEUM : Not seen
LYMPH – NODES :
PLEURAL EFFUSION :
ASCITES :

URINARY BLADDER:
Prevoiding Volume : C. C.
Wall Thickness N Lumen: -
UTERUS

Size:-6.5 X 4.2 cm Shape: Bulky Position:- AV
Endometrium, : Secretary 9.0mm
Endometrial Cavity: N
Myometrium : Congested

Cervix: size:N Canal – N
OVARIESE : size Right :- N Left: - N
Other :- Nil

**Conclusion :- Operated for Gall Bladder Stone(According to patient)
- Bulky Uterus**

Thanks,

Dr. Savita Thareja
Reg. No. 7600
RMC

Enclosed: Photo - 2

PLEASE NOTE: INTESTINAL PATHOLOGY CAN NOT BE RULE OUT.
This is only an opinion, not an diagnosis, which should be clinically co-related. No procedure/surgery should be undertaken simply on the basis of this opinion because Ultrasound accuracy is only 96%.
* Subject to Alwar jurisdiction. * Not valid for medico-legal purpose.