

24x7 Helpline - 7835999444 , 7835999555

Patient Name : Mrs. ANURADHA KUMARI [UHIDNO:FHP25089704112022]
Age / Gender : 31 Yr / Female
Address : NOIDA, Gautam Buddha Nagar, UTTAR PRADESH

UHIDNO:FHP250897041120

Requesting Doctor: Dr. ANSHUMALA SINHA

Reg. ID : OPD.22-23-91094

CLINICAL PATHOLOGY

Request Date : 04-11-2022 09:26 AM
Collection Date : 04-11-2022 12:15 PM[CLP8638]
Acceptance Date : 04-11-2022 12:15 PM | **TAT:** 03:26 [HH:MM]

Reporting Date : 04-11-2022 03:41 PM

Reporting Status : Finalized

Investigations	Method	Result	Biological Reference
URINE ROUTINE AUTOMATED *[Random Urine]			
VOLUME		05 ML	>10
COLOUR		PALE YELLOW	PALE YELLOW
APPEARANCE		CLEAR	CLEAR
SPECIFIC GRAVITY (pKA CHANGE)		1.025	1.005 - 1.030
pH (DOUBLE INDICATOR)		6.0	5.00 - 8.50
URINE PROTEIN (PROTEIN ERROR/ 3% SULPHOSALICYLIC ACID)		Present(Trace)	NIL
GLUCOSE (GOD-POD/ BENEDICTS)		NIL	NIL
MICROSCOPIC EXAMINATION			
PUS CELLS		15-20 /HPF *	0.0-3.0
RBC		NIL /HPF	NIL
CASTS		ABSENT	ABSENT
CRYSTALS		ABSENT	ABSENT
EPITHELIAL CELLS		2-3 /HPF	F 0.00 - 5.00 /HPF
BACTERIA		Present(+) *	ABSENT
OTHER		ABSENT	

Please correlate clinically

END OF REPORT.

Prepared By
POOJA

Dr. KRITIKA JAIN
MBBS MD (PATHOLOGY)

24x7 Helpline - 7835999444 , 7835999555

Patient Name : Mrs. ANURADHA KUMARI [UHIDNO:FHP25089704112022]

Age / Gender : 31 Yr / Female

Address : NOIDA, Gautam Buddha Nagar, UTTAR PRADESH



UHIDNO:FHP250897041120

Requesting Doctor: Dr. ANSHUMALA SINHA

Reg. ID : OPD.22-23-91094

BIOCHEMISTRY

Request Date : 04-11-2022 09:26 AM

Reporting Date : 04-11-2022 11:03 AM

Collection Date : 04-11-2022 09:33 AM [BI42446]

Reporting Status : Finalized

Acceptance Date : 04-11-2022 09:34 AM | **TAT:** 01:29 [HH:MM]

Investigations	Method	Result	Biological Reference
GLYCOSYLATED HAEMOGLOBIN (Hb A1c) *[edta tube(purple top)] (Method:HPLC Assay) <i>Ref Range for HbA1c</i> Non Diabetic:< 5.7 % Pre-Diabetic: 5.7 - 6.5 % Diabetic: > 6.5 %		5.90 %	
<p><i>Remark: Hemoglobin A1c criteria for diagnosing diabetes have not been established for patients who are <18 years of age.</i></p> <p><u>HbA1c goals in treatment of diabetes:</u></p> <p>Ages 0-6 years: 7.6% - 8.4%</p> <p>Ages 6-12 years: <8%</p> <p>Ages 13-19 years: <7.5%</p> <p>Adults: <7%</p>			
<p><i>Comments:</i></p> <p>HbA1c provides an index of average blood glucose levels over the past 8 - 12 weeks and is a much better indicator of long term glycemic control as compared to blood and urinary glucose determinations.</p>			
<p><i>(Note: If a person has anemia, hemolysis, or heavy bleeding, HbA1c test results may be falsely low. If someone is iron-deficient, the HbA1c level may be increased. If a person has had a recent blood transfusion, the HbA1c may be inaccurate and may not accurately reflect glucose control for 2 to 3 months.)</i></p>			
<p><i>ADA criteria for correlation between HbA1c & Mean plasma glucose levels:</i></p>			
HbA1c(%):	6	7	8 9 10 11 12
Mean Plasma Glucose:	126	154	183 212 240 269 298
(mg/dL)			
Please correlate clinically			

END OF REPORT.

24x7 Helpline - 7835999444 , 7835999555

Patient Name : Mrs. ANURADHA KUMARI [UHIDNO:FHP25089704112022]

Age / Gender : 31 Yr / Female

Address : NOIDA, Gautam Buddha Nagar, UTTAR PRADESH



UHIDNO:FHP250897041120

Requesting Doctor: Dr. ANSHUMALA SINHA

Reg. ID : OPD.22-23-91094

BIOCHEMISTRY

Request Date : 04-11-2022 09:26 AM

Reporting Date : 04-11-2022 11:52 AM

Collection Date : 04-11-2022 09:33 AM[BI42446]

Reporting Status : Finalized

Acceptance Date : 04-11-2022 09:34 AM | **TAT:** 02:18 [HH:MM]

Investigations	Method	Result	Biological Reference
KIDNEY FUNCTION TEST(KFT) *[Plain tube (red top)]			
UREA (UREASE METHOD)*		29.10 mg/dL	F 10.00 - 40.00
S.CREATININE (ENZYMATIC)*		0.50 mg/dL *	F 0.52 - 1.04
S.URIC ACID (URICASE, COLORIMETRY)*		4.80 mg/dL	F 2.50 - 6.20
S.CALCIUM (ARSENazo DYE)*		9.30 mg/dL	8.40 - 10.20
S. SODIUM (DIRECT I.S.E.)*		140.00 mmol/L	137.00 - 145.00
S. POTASSIUM (DIRECT I.S.E.)*		4.60 mmol/L	3.50 - 5.10
S. PHOSPHORUS (PMA PHENOL)*		4.80 mg/dL *	2.50 - 4.50
<i>Performed On: VITROS 250</i>			
LIVER FUNCTION TEST *[Plain tube (red top)]			
TOTAL BILIRUBIN (AZOBILIRUBIN/DIPHYLLINE)*		1.1 mg/dL	Adult 0.20 - 1.30
CONJUGATED(D.Bilirubin) (CALCULATED)		0.30 mg/dL	Adult 0.00 - 0.30
UNCONJUGATED(I.D.Bilirubin) (SPECTROPHOTOMETRY)		0.80 mg/dL	Adult 0.00 - 1.10
S.G.O.T (AST) (KINETIC LEUCO DYE)*		23.0 IU/L	F 14.00 - 36.00
S.G.P.T (ALT) (KINETIC LDH/NADH)*		18.0 IU/L	F 0.00 - 35.00
ALKALINE PHOSPHATASE (pNPP/AMP)*		100.0 IU/L	F 35.00 - 104.00 (Age 18 Y - 100 Y)
TOTAL PROTEIN (BIURET)*		6.60 gm/dL	6.30 - 8.20
ALBUMIN (BROMOCRESOL GREEN)*		4.60 gm/dL	3.50 - 5.00
GLOBULIN (CALCULATED)*		2.0 gm/dL	2.00 - 3.50
A/G RATIO (CALCULATED)		2.3 *	1.00 - 2.10
<i>Performed On: VITROS 250</i>			
<i>Please correlate clinically</i>			

END OF REPORT.

Prepared By
PRANJALI RAI

Dr. KRITIKA JAIN
MBBS MD (PATHOLOGY)

24X7 Emergency • Ambulance • Pharmacy • Lab • Blood Bank

Mrs. ANURADHA KUMARI [UHIDNO:FHP25089704112022]
Regn No.: OPD.22-23-91094

Printed By: RAHUL KUMAR
05-11-2022 02:43 PM

This is not for Medico Legal purpose

24x7 Helpline - 7835999444 , 7835999555

Patient Name : Mrs. ANURADHA KUMARI [UHIDNO:FHP25089704112022]

Age / Gender : 31 Yr / Female

Address : NOIDA, Gautam Buddha Nagar, UTTAR PRADESH

UHIDNO:FHP250897041120

Requesting Doctor: Dr. ANSHUMALA SINHA

Reg. ID : OPD.22-23-91094

BIOCHEMISTRY

Request Date : 04-11-2022 09:26 AM

Reporting Date : 04-11-2022 02:44 PM

Collection Date : 04-11-2022 12:15 PM[BI42478]

Reporting Status : Finalized

Acceptance Date : 04-11-2022 12:15 PM | **TAT:** 02:29
[HH:MM]

Investigations	Method	Result	Biological Reference
BLOOD SUGAR POST PRONDIAL (BSPP) *[Sodium fluoride(grey top)] <i>Performed On: VITROS 250</i>		271.00 mg/dL *	80.00 - 140.00 (Age <= 100)

Please correlate clinically

END OF REPORT.

Prepared By
ANAND MAURYA

Dr. KRITIKA JAIN
MBBS MD (PATHOLOGY)

24x7 Helpline - 7835999444 , 7835999555

Patient Name : Mrs. ANURADHA KUMARI [UHIDNO:FHP25089704112022]
Age / Gender : 31 Yr / Female
Address : NOIDA, Gautam Buddha Nagar, UTTAR PRADESH

UHIDNO:FHP250897041120
 UHIDNO:FHP250897041120

Requesting Doctor: Dr. ANSHUMALA SINHA

Reg. ID : OPD.22-23-91094

BIOCHEMISTRY

Request Date : 04-11-2022 09:26 AM
Collection Date : 04-11-2022 09:34 AM [BI42446],[BI42447]
Acceptance Date : 04-11-2022 09:34 AM | **TAT:** 02:17 [HH:MM]

Reporting Date : 04-11-2022 11:51 AM
Reporting Status : Finalized

Investigations	Method	Result	Biological Reference
BLOOD SUGAR FASTING (BSF) *[Sodium fluoride(grey top)] <i>Performed On: VITROS 250</i>		74.00 mg/dL	74.00 - 110.00 (Age <= 100)
<i>Please correlate clinically</i>			
LIPID PROFILE *[Plain tube (red top)]			
TOTAL CHOLESTEROL Enzymatic (CHE/CHO/POD)*		215.00 mg/dL	Normal <200, Borderline High 200 - 239, High > 240
TRIGLYCERIDES Enzymatic (Lipase/GK/GPO/POD)*		133.00 mg/dL	Normal : < 150 Borderline High: 150 - 199 High: 200 - 499 Very High :> 500
HDL -CHOLESTEROL PTA/ MgCl2-enzymatic*		47.00 mg/dL	40.00 - 60.00
LDL(Low density lipid) Calculated		141.40 mg/dL	100.00 - 160.00 mg/dL
VLDL(Very low density lipid) Calculated		26.60 mg/dL	15.00 - 40.00
CHOL/HDL Ratio Calculated		4.57	3.00 - 5.00
<i>Performed On: VITROS 250</i>			
<i>Please correlate clinically</i>			

END OF REPORT.

Prepared By
PRANJALI RAI



Dr. KRITIKA JAIN
MBBS MD (PATHOLOGY)

24x7 Helpline - 7835999444 , 7835999555

Patient Name : Mrs. ANURADHA KUMARI [UHIDNO:FHP25089704112022]

Age / Gender : 31 Yr / Female

Address : NOIDA, Gautam Buddha Nagar, UTTAR PRADESH

UHIDNO:FHP250897041120

Requesting Doctor: Dr. ANSHUMALA SINHA

Reg. ID :OPD.22-23-91094

HAEMATOLOGY

Request Date : 04-11-2022 09:26 AM

Reporting Date : 04-11-2022 05:14 PM

Collection Date : 04-11-2022 09:33 AM[HA34285]

Reporting Status : Finalized

Acceptance Date : 04-11-2022 09:34 AM | **TAT:** 07:40
[HH:MM]

Investigations	Method	Result	Biological Reference
Blood Group (RH Type) *[EDTA tube(purple top)]			
Blood Group	Forward Grouping Method	AB	
Rh Type	Forward Grouping Method	POSITIVE	
<i>Method- Forward & Reverse Grouping (Tube Agglutination)</i>			

END OF REPORT.

Prepared By
VARSHABEN JAGDISHBHAI VIDJA

Dr. KRITIKA JAIN
MBBS MD (PATHOLOGY)

24x7 Helpline - 7835999444 , 7835999555

Name : Mrs.ANURADHA KUMARI
Age/Gender : 31 Y(s) /Female
Reg No : 0411221177
Lab ID No : KP0107699
Sample ID : 220116677
Sample Type : Serum

Location : FELIX HOSPITAL
Registered On : 04-11-2022 12:53
Reported On : 04-11-2022 17:00
Referred By : FELIX HOSPITAL
Client Name : FELIX HOSPITAL
Reference No :



<u>Test</u>	<u>Result</u>	<u>Unit</u>	<u>Reference Range</u>
G.G.T.P. <i>Method : Kinetic IFCC</i>	: 17	U/L	0 - 38

**** End Of The Report ****





Dr.Sherry Khanna
D.N.B. (Pathology)
Head-Lab Operations.

24x7 Helpline - 7835999444 , 7835999555

Name : Mrs.ANURADHA KUMARI
Age/Gender : 31 Y(s) /Female
Reg No : 0411221177
Lab ID No : KP0107699
Sample ID : 220116677
Sample Type : Serum

Location : FELIX HOSPITAL
Registered On : 04-11-2022 12:53
Reported On : 04-11-2022 16:58
Referred By : FELIX HOSPITAL
Client Name : FELIX HOSPITAL
Reference No :



Test	Result	Unit	Reference Range
T3 Method : CLIA	: 1.26	nmol/L	0.92 - 2.79
T4 Method : CLIA	: 119.44	nmol/L	65 - 138.0
TSH Method : CLIA	: 1.69	uIU/mL	0.35 - 5.5

Reference Range for Children

1-4 days : 1.00-39.00

5 days-5 months : 1.7 - 9.1

5 months - 20 years : 0.70 - 6.40

(1) 4.2 to 15 μ IU/mL - Correlate clinically as physiological and other factors may falsely elevate TSH levels.

(2) TSH Values may be transiently altered because of non-thyroidal illness.

(3) Some drugs may decrease TSH values, e.g., L-dopa, Glucocorticoids.

(4) Some drugs may increase TSH values, e.g., Iodine, Lithium, and Amiodarone. Abbreviations.

**** End Of The Report ****





Dr.Sherry Khanna
D.N.B. (Pathology)
Head-Lab Operations.

24x7 Helpline - 7835999444, 7835999555

Patient Name: Mrs. ANURADHA KUMARI /
Age / Gender: UHIDNO:FHP25089704112022
31 Yr /Female
Address: NOIDA, Gautam Buddha Nagar, UTTAR PRADESH
Requesting Doctor: Dr. ANSHUMALA SINHA



Reg. No.: OPD.22-23-91094

Request Date : 04-11-2022 09:26 AM

Reporting Date : 05-11-2022 10:39 AM
Report Status : Finalized

ULTRASOUND WHOLE ABDOMEN FEMALE

Liver is normal in size, shape and shows homogenous echopattern. No focal lesion is seen.
Intrahepatic biliary radicles and venous channels appear normal.
Gall bladder is distended and shows smooth walls and the lumen is echofree. CBD is not dilated.
Pancreas is normal in size, shape and echotexture.
Spleen is normal in size and echotexture.

Both kidneys are normal in size, shape and echopattern. Cortico-medullary differentiation and parenchymal thickness is well maintained. No evidence of any pelvicalyceal separation is seen.
Right kidney measures 108 x 32 mm. Left kidney measures 99 x 42 mm.

No evidence of any significant retroperitoneal lymphadenopathy is seen.
No evidence of fluid in peritoneal cavity.

Urinary bladder is normal in distensibility and wall thickness. The lumen is echofree.
Uterus is normal in size (71 x 31 x 43 mm), shape and echotexture. Myometrial echoes are homogeneous. Endometrium is diffusely thickened and hyperechoic, measuring ~15.6 mm in thickness (Secretory phase).

Both ovaries are normal in size, shape and echotexture with small follicles within.
Right ovary measures 28 x 16 mm.
Left ovary measures 22 x 20 mm.
Cul-de-sac is clear.

IMPRESSION:

Diffusely thickened endometrium.
Rest of the scan is unremarkable.

Advice: Clinical correlation (Further uterine evaluation with TVS).

END OF REPORT

• 24X7 Emergency • Ambulance • Pharmacy • Lab • Blood Bank

24x7 Helpline - 7835999444, 7835999555

Patient Name: Mrs. ANURADHA KUMARI /
Age / Gender: UHIDNO:FHP25089704112022
31 Yr /Female
Address: NOIDA, Gautam Buddha Nagar, UTTAR PRADESH
Requesting Doctor: Dr. ANSHUMALA SINHA



Reg. No.: OPD.22-23-91094

Request Date : 04-11-2022 09:26 AM

Reporting Date : 04-11-2022 12:18 PM
Report Status : Finalized

X-RAY CHEST PA VIEW WITH COMPUTED RADIOGRAPHY

No focal lesion seen in the lung parenchyma.
Costophrenic angles and domes of the diaphragm are normal.
Both hila are normal. Pulmonary vasculature is normal.
Cardiac size and configuration is normal.
Trachea is central; no mediastinal shift is seen.
Bony thorax and soft tissues of the chest wall are normal.
IMPRESSION: No abnormality detected.

Advise: Clinical correlation.

END OF REPORT

Dr. ARTI GROVER MEHTA
MBBS, DMRD, DNB
SR. CONSULTANT RADIOLOGIST

Patient Name: Mrs. ANURADHA KUMARI /
Age / Gender: UHIDNO:FHP25089704112022
31 Yr /Female
Address: NOIDA, Gautam Buddha Nagar, UTTAR PRADESH
Requesting Doctor: Dr. ANSHUMALA SINHA



Reg. No.: OPD.22-23-91094

Request Date : 04-11-2022 09:26 AM

Reporting Date : 05-11-2022 10:24 AM
Report Status : Finalized

TREADMILL TEST (TMT)

REASON FOR EXAMINATION: Routine

FINDINGS:

The patient was exercised according to standard Bruce protocol for 2.25 minutes achieving maximal heart rate of 173 resulting in 92% of age-predicted maximal heart rate (189). Peak blood pressure was 110/80. The patient did not experience any chest discomfort during stress or recovery. The test was terminated due to leg fatigue and achieving target heart rate. Electrocardiogram during stress and recovery did not reveal an additional 1 mm of ST depression compared to the baseline electrocardiogram.

IMPRESSION:

1. Fair exercise tolerance.
2. Adequate heart rate and blood pressure response.
3. This maximal treadmill test did not evoke significant and diagnostic clinical or electrocardiographic evidence for significant occlusive coronary artery disease.

CONCLUSION: TMT IS NEGATIVE FOR REVERSIBLE MYOCARDIAL ISCHEMIA.

ADVICE : CLINICAL CORRELATION.

END OF REPORT

Dr. SYED ZAFRUL HASAN
MBBS, PGDCC, ACMDC, DFM (U.K)

(Associate Consultant)

ID: 79964 CASE

Normal → Anusabho Kumar

AGE: Y M D

K9

Cms

RATE: 82 bpm SINUS RHYTHM

R-R: 729 ms

P-R: 140 ms

QRS: 78 ms

QT: 356 ms

QTc: 395 ms

-AXIS-

P: 68°

QRS: 59°

T: 34°

12 SL-REPORT FORMAT:3x4+1L SQ

REF:

DR. DR. A SHARMA

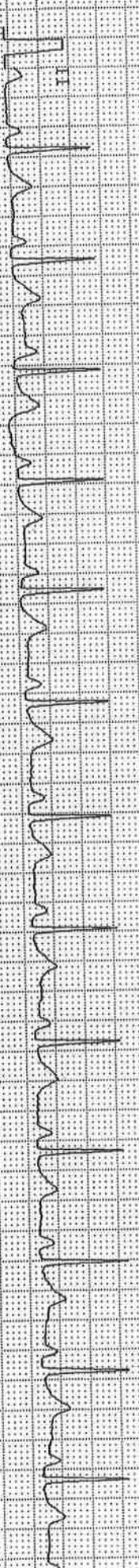
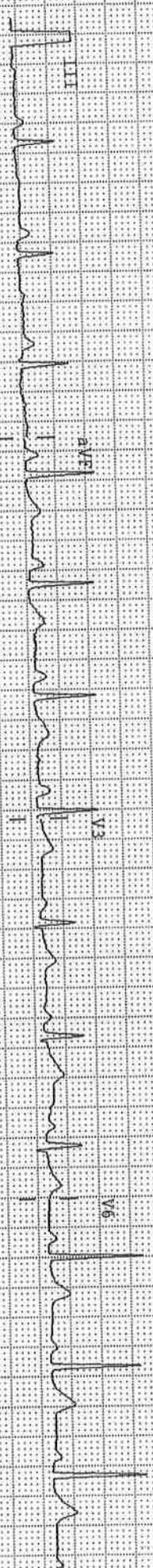
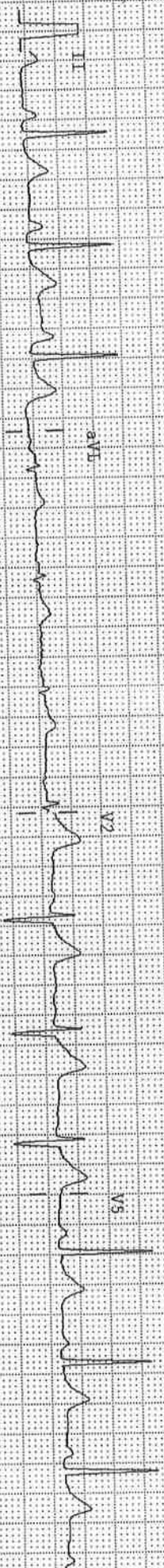
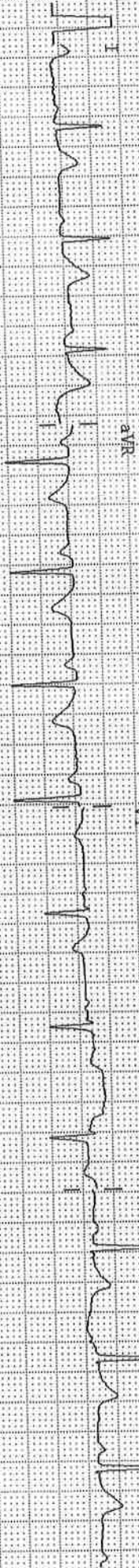

25mm/sec 10mm/mV Notch: ON BIC: ON 0.05 35Hz ALLENGERS PIPES 10121 VER-1.97 CLINICALLY CORRELATE THE FINDINGS

24X7 {Helpline - 7835 999 444 , 7835 999 555}

Mrs. Anuradha Kumari

4/11/22.

31/F

For Routine exam.

H/O DM. On t/t since 4yr.

Vn - 6/18
 \ 6/18

Vn = glass - 6/6
 \ 6/6.

NCT - 20 / mmHg.
 \ 19

POG - 1.00 DS / - 0.75 DC X 20°
 \ - 1.50 DS / - 0.50 DC X 163°

Dilate.

O/E - Ant seg WNL BE
F < | CD = 0.3 : 1 BE
 \ | RR = 4

Bp - 100/70 mmHg

fuels - 846 ml

BP -

Diji.

Lfoa - 994.

wt - 57.9 kg

15%

Discount on Medicines Purchase from Felix Pharmacy
फेलिक्स फार्मसी से दवाओं की खरीद पर 15% की छूट*

• 24X7 Emergency • Ambulance • Pharmacy • Lab • Blood Bank

This is not for Medico Legal purpose