

To,

The Coordinator,
Mediwheel (Arcofemi Healthcare Limited)
Helpline number: 011- 41195959

Dear Sir / Madam,

Sub: Annual Health Checkup for the employees of Bank of Baroda

This is to inform you that the following spouse of our employee wishes to avail the facility of Cashless Annual Health Checkup provided by you in terms of our agreement.

PARTICULARS OF HEALTH CHECK UP BENEFICIARY	
NAME	DIVYA PEDDIBOINA
DATE OF BIRTH	09-10-1992
PROPOSED DATE OF HEALTH CHECKUP FOR EMPLOYEE SPOUSE	26-11-2022
BOOKING REFERENCE NO.	22D106947100030320S
SPOUSE DETAILS	
EMPLOYEE NAME	MR. PEDDIBOINA RAVINDRA BABU
EMPLOYEE EC NO.	106947
EMPLOYEE DESIGNATION	CREDIT
EMPLOYEE PLACE OF WORK	MACHILIPATNAM
EMPLOYEE BIRTHDATE	26-05-1988

This letter of approval / recommendation is valid if submitted along with copy of the Bank of Baroda employee id card. This approval is valid from **15-11-2022** till **31-03-2023**. The list of medical tests to be conducted is provided in the annexure to this letter. Please note that the said health checkup is a **cashless facility** as per our tie up arrangement. We request you to attend to the health checkup requirement of our employee's spouse and accord your top priority and best resources in this regard. The EC Number and the booking reference number as given in the above table shall be mentioned in the invoice, invariably.

We solicit your co-operation in this regard.

Yours faithfully,

Sd/-

Chief General Manager
HRM Department
Bank of Baroda

(Note: This is a computer generated letter. No Signature required. For any clarification, please contact Mediwheel (Arcofemi Healthcare Limited))



बैंक ऑफ़ बड़ोदा
Bank of Baroda



नाम

पी. रवीन्द्र बाबू

Name

P. Ravindra Babu

EC No.

106947

जारीकर्ता प्राधिकारी
Issuing Authority

P. Ravindra Babu

आफ़िस प्रमुख, बड़ोदा

Branch Manager, Baroda

१५

१५





భారత ప్రభుత్వం గుర్తింపు ప్రాధికార సంస్థ

భారత ప్రభుత్వం
Unique Identification Authority of India
Government of India

రిజిస్ట్రేషన్/ Enrolment No.: 0648/02636/46234

Download Date: 22/07/2019

To
పెద్దిబొన దివి
Peddiboina Divya
C/O Peddiboina Ravindra Babu
D No 61-9/4-11
Flat No 102 RK Residency
krishnalanka
ummadisetty koteswara rao street
Vijayawada (Urban)
Krishnalanka
Krishna Andhra Pradesh - 520013
8121321836

Generation Date: 28/11/2011

Signature valid

Digital signed with
UNIQUE IDENTIFICATION
AUTHORITY OF INDIA IN
Date: 2019-07-22 07:19
IST

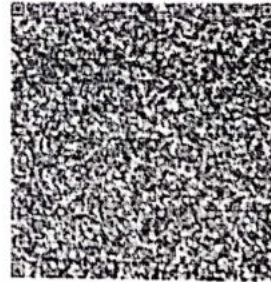

QR Code with Photograph

మీ ఆధార్ సంఖ్య / Your Aadhaar No. :

3382 6091 2860

VID : 9119 5520 8527 4541

నా ఆధార్, నా గుర్తింపు



భారత ప్రభుత్వం
Government of India



పెద్దిబొన దివి
Peddiboina Divya
జనన తేదీ/DOB: 09/10/1992
♀/FEMALE

3382 6091 2860

VID : 9119 5520 8527 4541

నా ఆధార్, నా గుర్తింపు





Patient Name	Mrs. PEDDIBOINA.DIVYA	Registration Date	10-01-2023 09:15
Age/Sex	30 Y/F	MR No	ANU-N-0073086
Department	GENERAL MEDICINE	Visit No	ANU-N-OP2232835
Doctor	DR PUJITHA DUGGIRALA	Report Date	10-01-2023 12:57
Sample Date	10-01-2023 09:24	Specimen	BLOOD(EDTA)
		 ANU - N - 0073086	

HEMATOLOGY

Test Description	Result	Units	Reference Range
CBP (COMPLETE BLOOD PICTURE)			
HEAMOGLOBIN	11.9	gms%	Female: 12.0-15.0
T.W.B.C COUNT	5700	cells/cumm	4000-11000
NEUTROPHILS	66	%	40-70
LYMPHOCYTES	29	%	20-40
EOSINOPHILS	02	%	03-06
MONOCYTES	03	%	03-07
ESR	19	mm/hr	5 - 15
RBC	4.33		4.5 - 6.0
PLATELET COUNT	1.67	lakhs/cumm	1.5 - 4.0
PCV	40.1	%	35 - 45
MCV	92.7	Fl	77 - 95
MCH	27.6	pg	25 - 33
MCHC	29.7	%	31 - 37

BLOOD GROUPING & RH TYPING

BLOOD GROUPING	" B "
RH TYPING	POSITIVE

*** End of Report ***

Sagey
Lab Technician:FAJAVALI

H. Sreedhar
Authorized By

B. Sreedhar
Dr Sreevani Baddiputi
MBBS,MD (Consultant Pathologist)

Patient Name	Mrs. PEDDIBOINA.DIVYA	Registration Date	10-01-2023 09:15
Age/Sex	30 Y/F	MR No	ANU-N-0073086
Department	GENERAL MEDICINE	Visit No	ANU-N-OP2232835
Doctor	DR PUJITHA DUGGIRALA	Report Date	10-01-2023 12:58
Sample Date	10-01-2023 09:24	Specimen	SERUM
		 ANU - N - 0073086	

BIOCHEMISTRY

Test Description	Result	Units	Reference Range
FBS (FASTING BLOOD SUGAR)	94	mg/dl	60 - 110
PPBS (POST PRANDIAL BLOOD SUGAR)	99	mg/dl	80 - 160
SERUM URIC ACID	3.1	mg/dl	2.6 - 7.2
SERUM CREATININE	0.6	mg/dl	0.5 - 1.5
LIPID PROFILE			
CHOLESTROL	140	mg/dl	10 - 200
TRIGLYCERIDES	96	mg/dl	40 - 160
HDL CHOLESTROL	50	mg/dl	35 - 79
LDL CHOLETROL	62	mg/dl	10 - 150
VLDL CHOLESTROL	28	mg/dl	15 -45
CHOL/HDL	2.8		
LDL/HDL	1.2		

*** End of Report ***

Sasru
Lab Technician:HAJAVALI

H. Subh
Authorized By

B. Sreevani
Dr Sreevani Baddiputi
MBBS,MD (Consultant Pathologist)

Patient Name	Mrs. PEDDIBOINA.DIVYA	Registration Date	10-01-2023 09:15
Age/Sex	30 Y/F	MR No	ANU-N-0073086
Department	GENERAL MEDICINE	Visit No	ANU-N-OP2232835
Doctor	DR PUJITHA DUGGIRALA	Report Date	10-01-2023 13:02
Sample Date	10-01-2023 09:24	Specimen	SERUM
		 ANU - N - 0073086	

BIOCHEMISTRY

Test Description	Result	Units	Reference Range
HBA1C GLYCOSYLATED HEMOGLOBIN(HbA1c)	6.5	%	< 5.6 % - Non Diabetes 5.7 - 6.4 - Prediabetes >6.5 % - Diabetes
Estimated Average Glucose	140	mg/dl	

What is computerized HBA1C And its advantage over conventional HBA1C. HBA1C is an excellent index of long term Diabetes control-over proceeding 90 days. Unlike the conventional glycosylated Haemoglobin test, which measures total HBA1C, The specific HBA1C test is a true index of the average blood glucose control during previous 3 months. The separation of HBA1C is performed rapidly and precisely, without interference from Schiff base, Lipemia, temperature, pH or Normal samples.

*** End of Report ***

Lab Technician:HAJAVALI

Authorized By

Dr Sreevani Baddiputi
MBBS,MD (Consultant Pathologist)

Patient Name	Mrs. PEDDIBOINA.DIVYA	Registration Date	10-01-2023 09:15
Age/Sex	30 Y/F	MR No	ANU-N-0073086
Department	GENERAL MEDICINE	Visit No	ANU-N-OP2232835
Doctor	DR PUJITHA DUGGIRALA	Report Date	10-01-2023 13:01
Sample Date	10-01-2023 09:24	Specimen	SERUM
		 ANU - N - 0 0 7 3 0 8 6	

BIOCHEMISTRY

Test Description	Result	Units	Reference Range
LIVER FUNCTION TEST (LFT)			
TOTAL BILIRUBIN	0.9	mg/dl	0.5 - 1.0
DIRECT BILIRUBIN	0.4	mg/dl	0.0 - 0.4
INDIRECT BILIRUBIN	0.5		
SGOT (AST)	28	IU/L	0 - 37
SGPT (ALT)	26	IU/L	0 - 42
Alkaline Phosphatase	53	IU/L	33 - 128
TOTAL PROTEINS	8.6	gm/dl	6.4 - 8.3
SERUM ALBUMIN	4.1	gm/dl	3.5 - 5.2
SERUM GLOBULIN	4.5	gm/dl	2.5 - 3.5
A/G RATIO	0.9		

*** End of Report ***

Sasey
Lab Technician:HAJAVALI

H. S. S.
Authorized By

B. Sreevani
Dr Sreevani Baddiputi
MBBS,MD (Consultant Pathologist)

Patient Name	Mrs. PEDDIBOINA.DIVYA	Registration Date	10-01-2023 09:15
Age/Sex	30 Y/F	MR No	ANU-N-0073086
Department	GENERAL MEDICINE	Visit No	ANU-N-OP2232835
Doctor	DR PUJITHA DUGGIRALA	Report Date	10-01-2023 12:03
Sample Date	10-01-2023 09:24	Specimen	URINE
		 ANU - N - 0073086	

PATHOLOGY

<u>Test Description</u>	<u>Result</u>	<u>Units</u>	<u>Reference Range</u>
CUE (COMPLETE URINE EXAMINATION)			
Colour	P Yellow		
Appearance	Semi Turbid		
Reaction	6.5		
Specific Gravity	1.030		
Urine Albumin	NIL		
Sugar	NIL		
Bile Salts	NEGATIVE		
Bile Pigments	NEGATIVE		
Ketone Bodies	NEGATIVE		
Pus Cells	2 - 4	HPF	
Epithelial Cells	1 - 2	HPF	
RBC	NIL	HPF	
Casts	NIL		
Crystals	NIL		
Others	NIL		

*** End of Report ***

Sasany
Lab Technician:HAJAVALI

H. S. S.
Authorized By

B. Sreevani
Dr Sreevani Baddiputi
MBBS,MD (Consultant Pathologist)

REPORT

 Regional Laboratory - # 29-12-20, Opp.HeartCare
 Centre, Suryaracet, Vijayawada-520002.
 Ph:- 04061216155

Patient Name	: Mrs. P. DIVYA	Reg. No.	: 00702301100028
Age and Sex	: 30 Yrs / Female	PCC Code	: PCL-AP-167
Referring Doctor	: Dr. D.PUJITHA GARU	Sample Drawn Date	: 09-Jan-2023 11:30 AM
Referring Customer	: ANU HOSPITALS	Registration Date	: 10-Jan-2023 11:31 AM
Vial ID	: M2640688	Report Date	: 10-Jan-2023 12:08 PM
Sample Type	: Serum	Report Status	: Final Report
Client Address	: #29-28/1-13, Behind Karnathi Ramamohanarao Municipal High School, kove		

CLINICAL BIOCHEMISTRY

Test Name	Obtained Value	Units	Bio. Ref. Intervals (Age/Gender specific)	Method
Thyroid Profile I				
Tri-Iodothyronine Total (TT3)	101.98	ng/dL	35-193	CMIA
Thyroxine - Total (TT4)	9.86	µg/dL	4.6-10.5	CMIA
Thyroid Stimulating Hormone (TSH)	1.2221	µIU/mL	0.4-4.2 (Test performed on 4th Generation TSH kit)	CMIA

Pregnancy			
	TSH(µIU/mL)	TT3(ng/dL)	TT4(µg/dL)
1 Trimester	0.10-2.50	89.9-196.6	4.4-11.5
2 Trimester	0.2-3.00	86.1-217.4	4.9-12.2
3 Trimester	0.3-3.00	79.9-186	5.1-13.2

Interpretation:

- Assay results should be interpreted in context to the clinical condition and associated results of other investigations.
- Previous treatment with corticosteroid therapy may result in lower TSH levels while Thyroid hormone levels are normal.
- Results are invalidated if the client has undergone a radionuclide scan within 7-14 days before the test.
- Abnormal thyroid test findings often found in critically ill clients should be repeated after the critical nature of the condition is resolved.
- The production, circulation, and disposal of Thyroid hormone are altered throughout the stages of pregnancy.
- Hyperthyroidism (overactive thyroid):**
Hyperthyroidism (overactive Thyroid) occurs when your thyroid gland produces too much of the hormone Thyroxine. Hyperthyroidism can accelerate your body's metabolism, causing unintentional weight loss and a rapid or irregular heartbeat.
- Hypothyroidism (underactive thyroid):**
Hypothyroidism (underactive thyroid) is a condition in which your Thyroid gland doesn't produce enough of certain crucial hormones. Hypothyroidism may not cause noticeable symptoms in the early stages. Over time, untreated Hypothyroidism can cause a number of health problems, such as obesity, joint pain, infertility and heart disease.

*** End Of Report ***



Page 2 of 2

Note: If the test results are alarming or unexpected, Client is advised to contact the laboratory immediately for possible remedial action.

 DR. SWATHI CHILUKURI
 MD -PATHOLOGY

REPORT

Regional Laboratory - # 29-12-20 , Opp.HeartCare
Centre, Suryaraopet, Vijayawada-520002.
Ph:- 04061216155

Patient Name	: Mrs. P. DIVYA	Reg. No.	: 00702301100028
Age and Sex	: 30 Yrs / Female	PCC Code	: PCL-AP-167
Referring Doctor	: Dr. D.PUJITHA GARU	Sample Drawn Date	: 09-Jan-2023 11:30 AM
Referring Customer	: ANU HOSPITALS	Registration Date	: 10-Jan-2023 11:46 AM
Vial ID	: M2640688	Report Date	: 10-Jan-2023 11:48 AM
Sample Type	: Serum	Report Status	: Final Report
Client Address	: #29-28/1-13, Behind Karnathi Ramamohanarao Municipal High School, kove		

CLINICAL BIOCHEMISTRY

Test Name	Obtained Value	Units	Bio. Ref. Intervals (Age/Gender specific)	Method
*Gamma Glutamyl Transferase (GGT)	29	U/L	9-36	L-G-g-3-carboxy-4-nitroanilide-subst

Comments:

- GGT is an enzyme found mainly in Serum from hepatic origin, though the highest levels are in the Kidneys.
- Elevated levels are found in hepatobiliary and pancreatic disease, chronic alcoholism, Myocardial infarction with secondary Liver damage and Diabetes.

*** End Of Report ***



C. Swathi

DR. SWATHI CHILUKURI
MD -PATHOLOGY



Name: P.Divya

Age/Sex: 30 yrs/F

Ref. By: Dr. D.PUJITHA MD,(GEN)

Date: 10.01.2023

ULTRASONOGRAPHY OF ABDOMEN

LIVER: 11.8 cm Normal in size and texture.
No focal lesions noted. No intra-hepatic biliary dilatation.

PORTAL VEIN: Normal in calibre.

GALLBLADDER: Post cholecystectomy.

CBD: Normal in calibre.

PANCREAS: Normal in size and texture.
No focal lesions / ductal dilatation / calcifications.

SPLEEN: 7.6 cm Normal in size and echotexture. No focal lesions.

RETROPERITONEUM: Aorta & IVC are normal in calibre.
No pre/para aortic lymphadenopathy. No obvious mass lesions at adrenal region.

RIGHT KIDNEY: 9.7 x 3.3 cm Normal in size, position and texture. No focal lesions.
No calculi / hydronephrosis.

LEFT KIDNEY: 9.0 x 3.1 cm Normal in size, position and texture. No focal lesions.
No calculi / hydronephrosis.

URINARY BLADDER: Distended. Mural thickness is normal. No Calculi.

UTERUS : Normal

OVARIES : Normal

*No free fluid noted in peritoneal cavity.

CONCLUSION:

- **NO ABNORMALITY NOTED.**

SUGGEST CLINICAL CORRELATION.

Dr Pavan Kumar Polagani MBBS,DNB
Consultant Radiologist

Dr. PAVAN KUMAR POLAGANI
MBBS, DNB
Regd.No: 70809
CONSULTANT RADIOLOGIST



30 Years

P. DIVYA
Female

11/10/2023 11:14:20 AM

Rate 73 . Sinus rhythm.....normal P axis, V-rate 50-99
 . Indeterminate axis.....QRS axis indeterminate
 PR 141 . RSR' in V1 or V2, probably normal variant.....small R' only
 QRS 101 . Nonspecific T abnormalities, inferior leads.....T <-0.10mV, II III aVF
 QT 369
 QTc 407

--AXIS--
 P 68
 QRS 0
 T

12 Lead; Standard Placement

- ABNORMAL ECG -

Unconfirmed Diagnosis

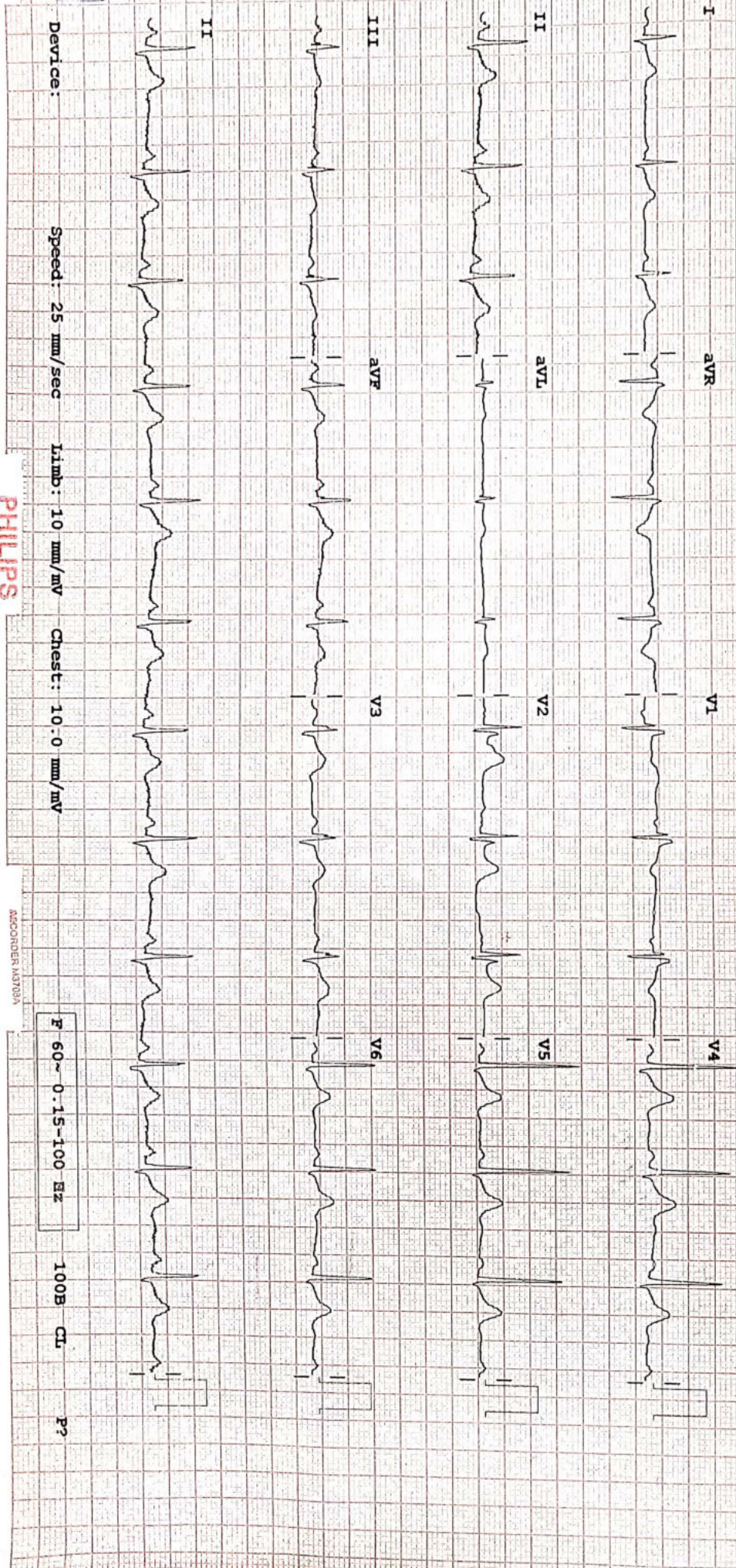

Device: Speed: 25 mm/sec Limb: 10 mm/mV Chest: 10.0 mm/mV

PHILIPS

REORDER M3703A

F 60~0.15-100 Hz

100B CL

P?

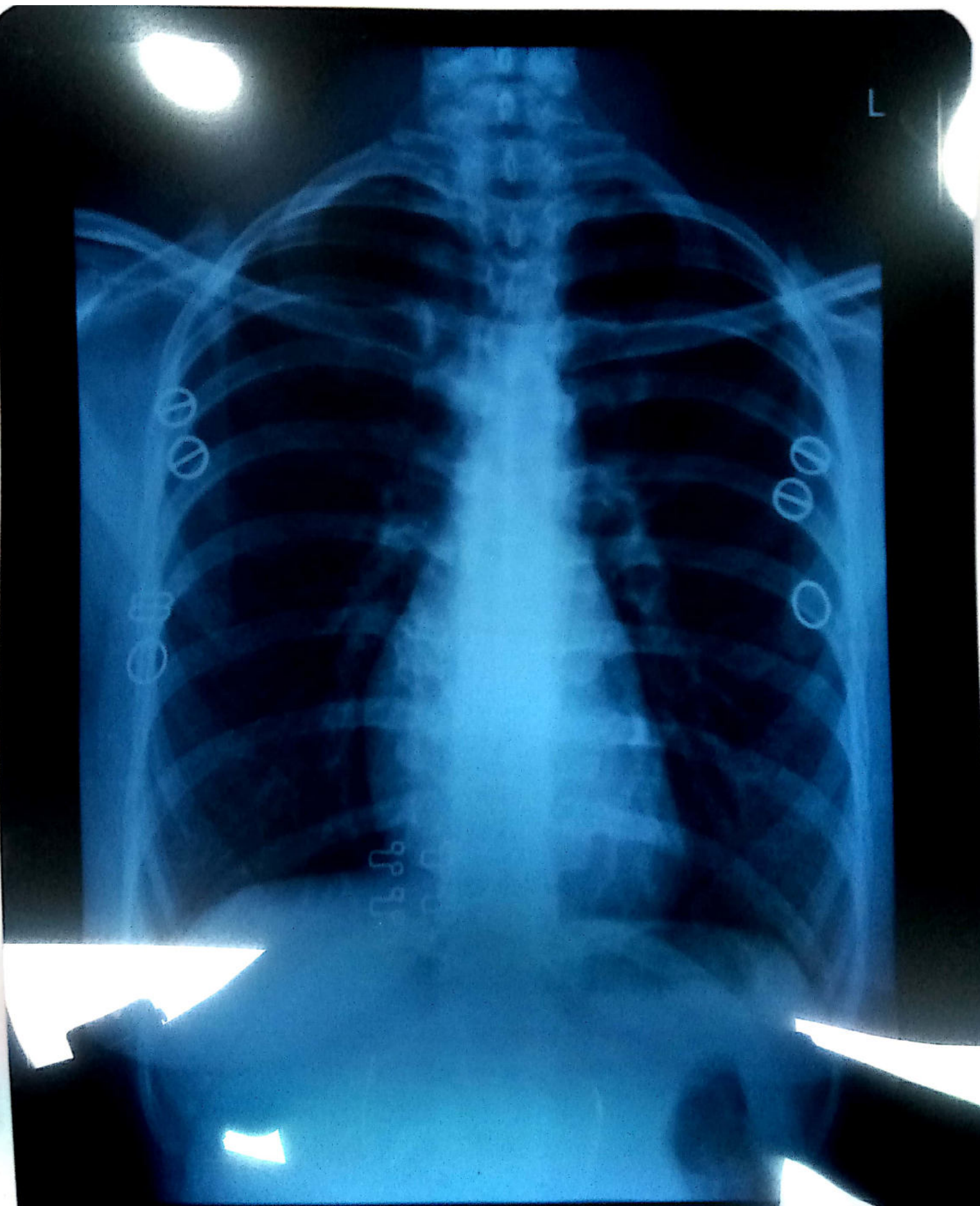

L

DIVYA P 30Y/F JAN198 10-Jan-23
ANI INSTITUTE OF NEURO&CARDIAC SCIENCES ENIKEPADU,VIJAYAWADA