



सत्यमेव जयते  
भारत सरकार



आधार

भारत सरकार  
Unique Identification Authority of India

नामांकन क्रम / Enrollment No 1211/94514/04495  
To,  
राखी राठौर  
RAKHI RATHORE  
RAJGARH  
Lakhimpur  
Kheri Lakhimpur Kheri  
Uttar Pradesh 262701

26/11/2014

राखी राठौर

Ref: 5058 / 03Y / 1025255 / 1026241 / P



SE332896406FT



आपका आधार क्रमांक / Your Aadhaar No. :

**9044 8166 4470**

आधार - आम आदमी का अधिकार



राखी राठौर  
RAKHI RATHORE  
पति : हिमानचल कुमार राठौर  
Husband : Himanchal Kumar  
Rathore  
जन्म तिथि / DOB : 12/10/1976  
महिला / Female



**9044 8166 4470**

आधार - आम आदमी का अधिकार



# Chandan Diagnostic Centre, Lakhmipur

Age / Gender: 45/Female  
Patient ID: cdcl0091162223  
Patient Name: Mrs.RAKHI RATHORE-9839852682

Date and Time: 11th Jun 22 11:02 AM



Customer Care No.: 0522-6666600 E-mail: customercare\_diagnostic@chandan.co.in Web: www.chandan.co.in

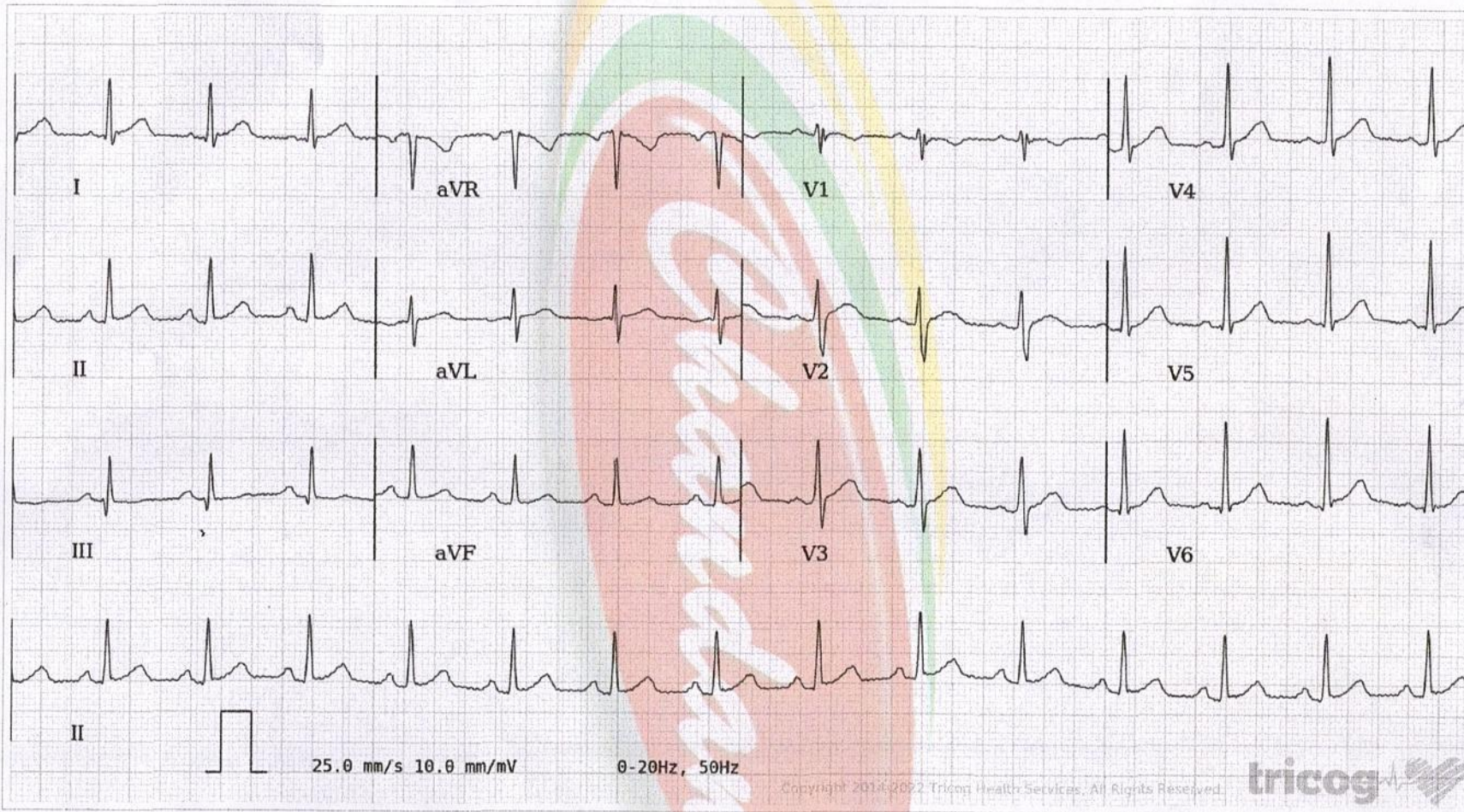

AR: 90bpm VR: 90bpm QRSD: 82ms QT: 366ms QTc: 447ms PRI: 110ms P-R-T: 67° 57° 34°

ECG Within Normal Limits: Sinus Rhythm, Normal Axis. Please correlate clinically.

AUTHORIZED BY

*Charit*

Dr. Charit  
MD, DM: Cardiology

63382

REPORTED BY

*Charitha*

Dr S...



Disclaimer: Analysis in this report is based on ECG alone and should only be used as an adjunct to clinical history, symptoms and results of other invasive and non-invasive tests and must be interpreted by a qualified physician.

Home Sample Collection  
1800-419-0002