

To,

The Coordinator,
Mediwheel (Arcofemi Healthcare Limited)
Helpline number: 011- 41195959

Dear Sir / Madam,

Sub: Annual Health Checkup for the employees of Bank of Baroda

This is to inform you that the following spouse of our employee wishes to avail the facility of Cashless Annual Health Checkup provided by you in terms of our agreement.

PARTICULARS OF HEALTH CHECK UP BENEFICIARY	
NAME	EKTA SINGH
DATE OF BIRTH	14-05-1993
PROPOSED DATE OF HEALTH CHECKUP FOR EMPLOYEE SPOUSE	26-02-2022
BOOKING REFERENCE NO.	21M169239100010694S
SPOUSE DETAILS	
EMPLOYEE NAME	MR. SINGH LAL DUSHYANTA VIKRAM DEV
EMPLOYEE EC NO.	169239
EMPLOYEE DESIGNATION	NPA RECOVERY SARB
EMPLOYEE PLACE OF WORK	SULTANPUR, REGIONAL SARB
EMPLOYEE BIRTHDATE	27-09-1986

This letter of approval / recommendation is valid if submitted along with copy of the Bank of Baroda employee id card. This approval is valid from **05-02-2022** till **31-03-2022**. The list of medical tests to be conducted is provided in the annexure to this letter. Please note that the said health checkup is a **cashless facility** as per our tie up arrangement. We request you to attend to the health checkup requirement of our employee's spouse and accord your top priority and best resources in this regard. The EC Number and the booking reference number as given in the above table shall be mentioned in the invoice, invariably.

We solicit your co-operation in this regard.

Yours faithfully,

Sd/-

Chief General Manager
HRM Department
Bank of Baroda

Dr. Pawan Kumar Singh
M.B.B.S., DNB (Medicine)
UPMCI-61230
Director & Consultant Physician
JFK Clinic & Diagnostics
(A Unit of JPK Hospitals & Trauma Centre Pvt. Ltd.)

(Note: This is a computer generated letter. No Signature required. For any clarification, please contact Mediwheel (Arcofemi Healthcare Limited))

भारत सरकार
Government of India

एकता सिंह
Ekta Singh
जन्म तिथि/DOB: 14/05/1993
महिला/ FEMALE

3820 7565 2788
VID: 9137 6427 1929 5268

मेरा आधार, मेरी पहचान



Ekta Singh.

भारतीय विशिष्ट पहचान प्राधिकरण
Unique Identification Authority of India

पता:
आत्मजा: समर बहादुर सिंह, 1274 / 2, बढैयावीर,
सुल्तानपुर सिटी, सुल्तानपुर,
उत्तर प्रदेश - 228001

Address:
D/O: Samar Bahadur Singh, 1274 / 2,
Badhaiyaveer, Sultanpur City, Sultanpur,
Uttar Pradesh - 228001

3820 7565 2788
VID: 9137 6427 1929 5268

1947

naip@uidai.gov.in

www.uidai.gov.in

QR Code with Photograph

Dr. Pawan Kumar Singh
M.B.B.S., DNB (Medicine)
UPMCI-67330
Director & Consultant Physician
JPK Clinic & Diagnostics
(A Unit of JPK Hospitals & Trauma Centre Pvt. Ltd.)

MRS EKTA SINGH

25.03.2023 9:19:35
JPK CLINIC AND DIAGNOSTICS
NORMAL COMPOUND, SUPER MARKET
SULTANPUR

Location:
Room:
Order Number:
Indication:
Medication 1:
Medication 2:
Medication 3:

100 upm
--/-- mmHg

QRS : 78 ms
QT / QTcBaz : 338 / 436 ms
PR : 122 ms
P : 96 ms
RR / PP : 598 / 600 ms
P / QRS / T : 63 / 60 / 35 degrees

Normal sinus rhythm
Normal ECG

Ektasingh

Technician:
Ordering Ph. DR. J.P. SINGH
Referring Ph.
Attending Ph.

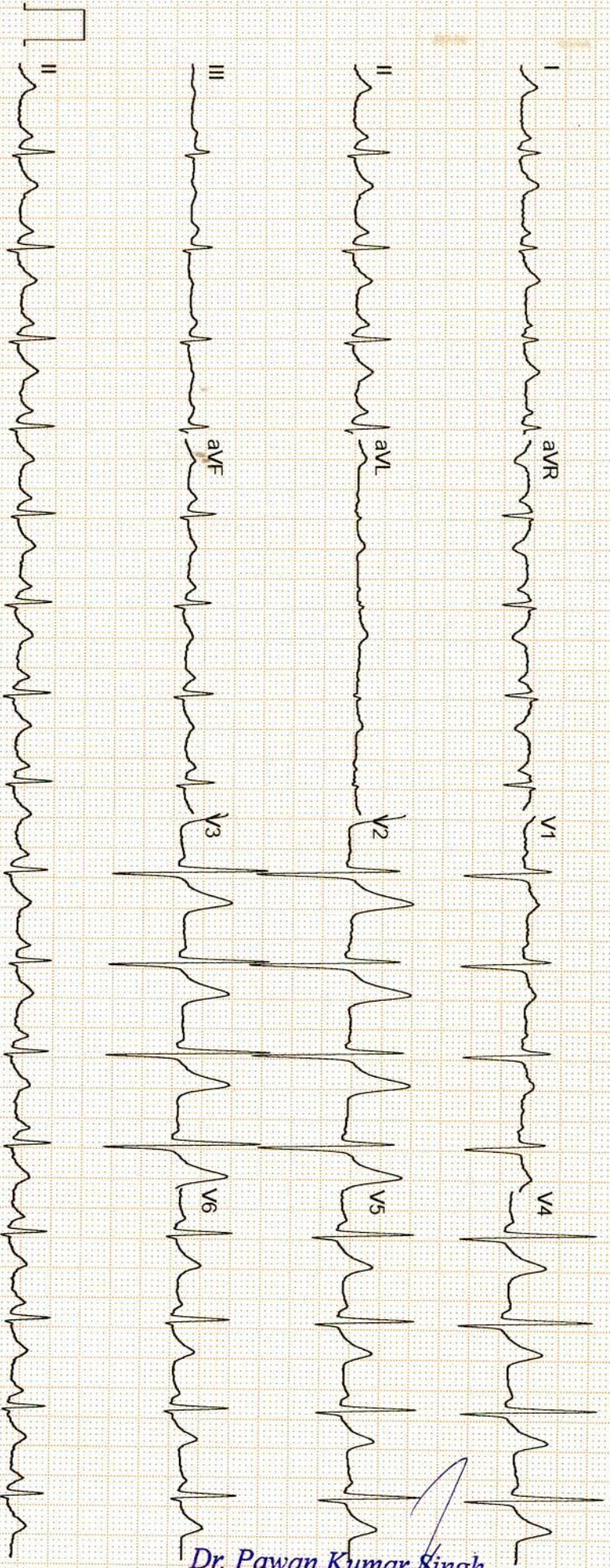

Dr. Pawan Kumar Singh
M.B.B.S., DNB (Medicine)
UPMCI-61330
Director & Consultant Physician
JPK Clinic & Diagnostics
(A Unit of JPK Hospitals & Trauma Centre Pvt. Ltd.)

GE MAC2000 1.1 12SL™ V241 25 mm/s 10 mm/mV ADS 0.56-20 Hz 50 Hz 4x2.5x3.25_R1 1/1

Unconfirmed



सर्वे सन्तु निरामया

राज डायग्नोस्टिक एण्ड मेडीकेयर

डिजिटल एक्सरे, पैथॉलाजी, अल्ट्रासाउण्ड

ठाकुर प्रसाद काम्प्लेक्स, निकट NY माल, गल्ला मण्डी मोड़, जिला अस्पताल रोड-सुलतानपुर

Report No : 18,150
 Patient Name : Smt. EKTA SINGH
 Age (Y-M-D) : 0 - 0 - 0
 Sex : Female
 Referred By : DHS



Bill No. / Day Sr.: 3/25/2023 12
 Receiving Date : 3/25/2023 12
 Reporting Date :

X-RAY CHEST P.A.

TRACHEA- : Trachea is central,
 CARDIAC SHADOW- : The cardiac size and silhouette is normal.
 ANGLES- : Both costophrenic angles are clear.
 PARENCHYMA- : Both lung fields are clear & have normal volume bronchovascular pattern.
 C / T RATIO- : Normal
 MEDIASTINUM- : no mediastinal shift is seen.
 DOME OF DIAPHRAGM- : Both domes of the diaphragm are normal in position, outline & curvature.
 IMPRESSION- : NORMAL FINDING

सर्वे सन्तु निरामया

Dr. Pawan Kumar Singh
 M.B.B.S., DNB (Medicine)
 UPMCI-61330
 Director & Consultant Physician
 JFK Clinic & Diagnostics
 (A Unit of JPK Hospitals & Trauma Centre Pvt. Ltd.)

Dr. Amit Kumar
 M.B.B.S. MS
 Reg. No.-29176
 Dr. Amit Kumar
 (Sonologist.)



Timings : 8.30 AM to 7.30 PM, Sunday, 9.00 AM to 2.00 PM.

This is Profession opinion clinicians are requested to correlate pathological finding with clinical feature.

If there is any doubt please repeat test free of cost.

{ NOT FOR MEDICO LEGAL PURPOSE }



सर्वे सन्तु निरामया

राज डायग्नोस्टिक एण्ड मेडीकेयर

डिजिटल एक्सरे, पैथॉलाजी, अल्ट्रासाउण्ड

ठाकुर प्रसाद काम्प्लेक्स, निकट NY माल, गल्ला मण्डी मोड़, जिला अस्पताल रोड-सुलतानपुर

Report No : 18,147
 Patient Name : Smt. EKTA SINGH
 Age (Y-M-D) : 0 - 0 - 0
 Sex : Female
 Referred By : DHS



Bill No. / Day Sr.-: 25-Mar-23 12
 Receiving Date : 25-Mar-23 12
 Reporting Date :

ULTRASONOGRAPHIC STUDY OF WHOLE ABDOMEN FEMALE.

LIVER	: Liver is normal in size and echogenicity . No focal or diffuse mass lesion seen.No IHBD dilatation seen.
GALL BLADDER	: Gall bladder is normal in distension & shows Single stone size about 16.7 mm in the lumen of G.B with wall of G.B Normal.
PV & CBD	: Portal vein and CBD are normal in their course and calibre
PANCREAS	: Pancreas is normal in size, contour and echotexture.
SPLEEN	: Spleen is normal in size and echogenicity. No mass lesion seen
KIDNEYS	: Both kidneys are normal in size, contour and echopattern. Cortico medullary differentiation is normally preserved. No calculus or mass lesion is seen. No hydronephrosis is seen.
URETER	: Normally visualized.
URINARY BLADDER	: Urinary Bladder is normal in wall thickness with evidence of anechoic lumen.No calculi or mass lesion seen.
UTERUS	: Uterus is normal in size 80.0 x 51.0 x 45.0 mm and morphology.No obvious space occupying lesion noted
CERVIX	: Normal in size,shape & echogenicity.
OVARY & ADN.	: Both normally visualized.
P.O.D	: No free fluid collection is seen.
BOWEL	: Bowels are normal.no significant gas shadow seen.
IMPRESSION	: CHOLELETHIASIS.

Dr. Pawan Kumar Singh
 M.B.B.S., DNB (Medicine)
 UPMCI-61330
 Director & Consultant Physician
 JPK Clinic & Diagnostics
 (A Unit of JPK Hospitals & Trauma Centre Pvt. Ltd.)

Dr. Amit Kumar
 M.B.B.S. MS
 Reg.No.-29176
 Dr. Amit Kumar
 (Sonologist.)



Timings : 8.30 AM to 7.30 PM, Sunday, 9.00 AM to 2.00 PM.

This is Profession opinion clinicians are requested to correlate pathological finding with clinical feature.
 If there is any doubt please repeat test free of cost.

{ NOT FOR MEDICO LEGAL PURPOSE }



Patient ID : 044419
 Name : Mrs. EKTA SINGH
 Age/Gender : 29Y/F
 Date/Time : 25-03-2023/18:49
 Referred By : SELF

INVESTIGATION

RESULT

REFERENCE RANGE

INVESTIGATION	RESULT	REFERENCE RANGE
BIO-CHEMISTRY		
Serum Creatinine		
LRN-009915 Serum Creatinine	0.9 mg/dL	Male 0.9-1.3 mg/dL Female 0.6-1.1 mg/dL

Sample Collection Time 25 Mar 2023 / 19:57
 Result Approval Time 27 Mar 2023 / 10:45

Liver Function Test (LFT)		
LRN-009916 Bilirubin Total	0.51 mg/dL	10.0 - 14.0 mg/dL 3-5 Days (Premature) 4.0 - 8.0 mg/dL 3-5 Days (Full Term) 0.0 - 1.0 mg/dL (Adult)
Bilirubin Direct	0.20 mg/dL	0.0 - 0.2 mg/dL
Bilirubin Indirect	0.31 mg/dL	0.0 - 0.8 mg/dL
SGOT	35.6 U/L	upto 40 U/L (Males) upto 32 U/L (Females)
SGPT	30.8 U/L	upto 41 U/L (Males) upto 33 U/L (Females)
Alkaline Phosphatase	89.6 U/L	UPTO 125 U/L
Total Protein	6.74 g/dL	6.0 - 8.0 g/dL
Albumin	4.41 g/dL	3.5 - 5.2 g/dL
Globulin	2.33 g/dL	1.5 - 3.0 g/dL
A/G	2.8	1 - 2

Sample Collection Time 25 Mar 2023 / 19:57
 Result Approval Time 27 Mar 2023 / 10:45

LRN-009915 Post Prandial Blood Glucose	80.0 mg/dL	90 - 140 mg/dL
--	------------	----------------

Sample Collection Time 25 Mar 2023 / 19:57
 Result Approval Time 27 Mar 2023 / 10:45

LRN-009915 Uric Acid	5.0 mg/dL	Male 4.0-8.5 mg/dL
--------------------------------	-----------	--------------------

Rakesh

Rakesh Sharma
 Lab Technician

Dr. Pawan Kumar Singh
 M.B.B.S., DNB (Medicine)
 UPMCI-61330
 Director & Consultant Physician
 JPK Clinic & Diagnostics
 (A Unit of JPK Hospitals & Trauma Centre Pvt. Ltd.)

Dr. SHIWANGI
 MBBS, DCP. (DNB)
 Consultant Pathologist
 JPK Clinic & Diagnostics
 (A Unit of JPK Hospitals & Trauma Center Pvt. Ltd.)

This is an Electronically Generated Report. This report is based on the specimen/s received. The report may need to be correlated clinically as laboratory

Facilities Available

- ECG
- PFT
- Endoscopy
- Hematology
- Biochemistry
- Microbiology
- FNAC
- Histopathology
- Sample Collection from Home & Online Delivery of Reports
- ABP
- TMT
- Echocardiography
- Ultrasound

JPK CLINIC & DIAGNOSTICS

(A unit of JPK Hospitals & Trauma Center Pvt. Ltd.)

An ISO 9001:2015 Certified Center

Super Market, Sultanpur -228 001 (U.P.)

Ph. : 05362-241192, 9196008963

www.jpkhospitals.com



Patient ID : 044419
Name : Mrs. EKTA SINGH
Age/Gender : 29Y/F
Date/Time : 25-03-2023/18:49
Referred By : SELF

INVESTIGATION

RESULT

REFERENCE RANGE

Female: 2.7-7.3 mg/dL

Sample Collection Time 25 Mar 2023 / 19:57
Result Approval Time 27 Mar 2023 / 10:45

LRN-009916

Blood Urea Nitrogen (BUN)

Blood Urea Nitrogen (BUN)

9.84 mg/dL

5-18 mg/dL Infant/Child
6-20 mg/dL Adult
8-23 mg/dL Adult >60Yr

Sample Collection Time 25 Mar 2023 / 19:57
Result Approval Time 27 Mar 2023 / 10:45

LRN-009915

Gamma Glutamyl transferase (GGT)

GGT

22.0 U/L

5-36 U/L (Female)
8-61 U/L (Male)

Sample Collection Time 25 Mar 2023 / 19:57
Result Approval Time 27 Mar 2023 / 10:45

LRN-009916

Lipid Profile

Total Cholesterol

307.8 mg/dl

Desirable < 200 mg/dL
Borderline 200-239 mg/dL
High > 240 mg/dL

Triglycerides

125.8 mg/dL

Normal < 150 mg/dL
Borderline High 150-199 mg/dL
High 200-499 mg/dL
Very high > 500 mg/dL

HDL

57.8 mg/dL

Low < 40 mg/dL
Normal 40 -60 mg/dL
High > 60 mg/dL

LDL

98.6 mg/dL

Optimal <100 mg/dL
Near Optimal 100-129 mg/dL
Borderline high 130-159 mg/dL
High 160-189 mg/dL
Very high >190 mg/dL

VLDL

25.1 mg/dL

15-30 mg/dL

Rakesh

Rakesh Sharma
Lab Technician

Dr. Pawan Kumar Singh
M.B.B.S., DNB (Medicine)
UPMCI-61330
Director & Consultant Physician
JPK Clinic & Diagnostics
(A Unit of JPK Hospitals & Trauma Centre Pvt. Ltd.)

Dr. SHIWANGI
MBBS, DCP, (DNB)
Consultant Pathologist
JPK Clinic & Diagnostics
(A Unit of JPK Hospitals & Trauma Center Pvt. Ltd.)

This is an Electronically Generated Report. This report is based on the specimen/s received. The report may need to be correlated clinically as laboratory

Facilities Available

- ECG
- PFT
- Endoscopy
- Hematology
- Biochemistry
- Microbiology
- FNAC
- Histopathology
- Sample Collection from Home & Online Delivery of Reports
- ABP
- TMT
- Echocardiography
- Ultrasound



Patient ID : 044419
 Name : Mrs. EKTA SINGH
 Age/Gender : 29Y/F
 Date/Time : 25-03-2023/18:49
 Referred By : SELF

INVESTIGATION	RESULT	REFERENCE RANGE
---------------	--------	-----------------

		Desirable < 20 mg/dL Borderline High 21-39 mg/dL High > 40 mg/dL (Less than 5.0) UPTO 3.5
TC/HDL Ratio	5.3	
LDL/HDL	1.7	
Sample Collection Time 25 Mar 2023 / 19:57 Result Approval Time 27 Mar 2023 / 10:45		

LRN-009916	Fasting blood sugar	
Fasting Blood Sugar	83.0 mg/dL	70-110 mg/dl
Sample Collection Time 25 Mar 2023 / 19:57 Result Approval Time 27 Mar 2023 / 10:45		

LRN-009917	HbA1C	
Glycosylated Haemoglobin	4.2 %	4-6% - NON-DIABETIC 6-7% - GOOD CONTROL 7-8% - FAIR CONTROL >8% - ACTION SUGGESTED
Sample Collection Time 25 Mar 2023 / 19:57 Result Approval Time 27 Mar 2023 / 10:45		

 Rakesh Sharma Lab Technician	 Dr. Pawan Kumar Singh M.B.B.S., DNB (Medicine) UPMCI-61330 Director & Consultant Physician JPK Clinic & Diagnostics (A Unit of JPK Hospitals & Trauma Centre Pvt. Ltd.)	 Dr. SHIWANGI MBBS, DCP. (DNB) Consultant Pathologist JPK Clinic & Diagnostics (A Unit of JPK Hospitals & Trauma Center Pvt. Ltd.)
---	--	---

This is an Electronically Generated Report. This report is based on the specimen/s received. The report may need to be correlated clinically as laboratory

Facilities Available

- ECG
- PFT
- Endoscopy
- Hematology
- Biochemistry
- Microbiology
- FNAC
- Histopathology
- Sample Collection from Home & Online Delivery of Reports
- ABP
- TMT
- Echocardiography
- Ultrasound



Patient ID : 044419
 Name : Mrs. EKTA SINGH
 Age/Gender : 29Y/F
 Date/Time : 25-03-2023/18:49
 Referred By : SELF

INVESTIGATION	RESULT	REFERENCE RANGE
HAEMATOLOGY		
LRN-009913	Erythrocyte sedimentation Rate (ESR)	
Erythrocyte sedimentation Rate (ESR)	14 mm/hr	Male : 0 - 10 mm/hr Female : 0 - 20 mm/hr
Sample Collection Time 25 Mar 2023 / 19:57 Result Approval Time 27 Mar 2023 / 10:45		
LRN-009914	Blood grouping and Rh typing	
Blood Group	B	
RH Typing	POSITIVE (+)	
Sample Collection Time 25 Mar 2023 / 19:57 Result Approval Time 27 Mar 2023 / 10:45		
LRN-009912	Complete Blood Count	
Haemoglobin	13.2 g/dL	13-18g/dL(>15yr Adult Male) 12-15g/dL(>15yrAdult Female)
WBC Count	5520	4000-11,000/cumm
Differential Count		
Neutrophils	63 %	40-75 %
Lymphocytes	32 %	20-45 %
Eosinophils	01 %	01-08 %
Monocytes	04 %	02-10 %
Basophils	00 %	00-01 %
RBC Count	4.60 million/cumm	4.5-6.0 million/cumm (Male) 4.0-5.5 million/cumm (Female)
PCV	38.4 %	40-54 % (>15yr Adult Male) 34-48 % (>15yr Adult Female)
MCV	83.4 fl	75-95 fl
MCH	28.8 pg	26-32 pg
MCHC	34.5 %	30-35%
Platelet Count	172000 cells/cumm	150000 - 400000 cells/cumm
Mean Platelet Volume(MPV)	13.1 fL	7.5-11.5 fL
RDW-CV	13.4 %	11-16 %

Rakesh

Rakesh Sharma
Lab Technician

Dr. Pawan Kumar Singh
 M.B.B.S., DNB (Medicine)
 UPMCI-61330
 Director & Consultant Physician
 JPK Clinic & Diagnostics
 (A Unit of JPK Hospitals & Trauma Centre Pvt. Ltd.)

Dr. SHIWANGI
 MBBS, DCP. (DNB)
 Consultant Pathologist
 JPK Clinic & Diagnostics
 (A Unit of JPK Hospitals & Trauma Center Pvt. Ltd.)

This is an Electronically Generated Report. This report is based on the specimen/s received. The report may need to be correlated clinically as laboratory

Facilities Available

- ECG
- PFT
- Endoscopy
- Hematology
- Biochemistry
- Microbiology
- FNAC
- Histopathology
- Sample Collection from Home & Online Delivery of Reports
- ABP
- TMT
- Echocardiography
- Ultrasound



Patient ID : 044419
Name : Mrs. EKTA SINGH
Age/Gender : 29Y/F
Date/Time : 25-03-2023/18:49
Referred By : SELF

INVESTIGATION

RESULT

REFERENCE RANGE

RDW-SD 44.1 % 35-56 %

Sample Collection Time 25 Mar 2023 / 19:57
Result Approval Time 27 Mar 2023 / 10:45

Rakesh

Rakesh Sharma
Lab Technician

Dr. Pawan Kumar Singh
M.B.B.S., DNB (Medicine)
UPMCI-61339
Director & Consultant Physician
JPK Clinic & Diagnostics
(A Unit of JPK Hospitals & Trauma Centre Pvt. Ltd.)

Dr. SHIWANGI
MBBS, DCP. (DNB)
Consultant Pathologist
JPK Clinic & Diagnostics
(A Unit of JPK Hospitals & Trauma Center Pvt. Ltd.)

This is an Electronically Generated Report. This report is based on the specimen/s received. The report may need to be correlated clinically as laboratory

Facilities Available

- ECG
- PFT
- Endoscopy
- Hematology
- Biochemistry
- Microbiology
- FNAC
- Histopathology
- Sample Collection from Home & Online Delivery of Reports
- ABP
- TMT
- Echocardiography
- Ultrasound



Patient ID : 044419
 Name : Mrs. EKTA SINGH
 Age/Gender : 29Y/F
 Date/Time : 25-03-2023/18:49
 Referred By : SELF

INVESTIGATION

RESULT

REFERENCE RANGE

LRN-009918

Clinical Pathology
URINE - ROUTINE/MICROSCOPY

PHYSICAL EXAMINATION

Quantity in ml 20 ML
Urine Color PALE YELLOW
Reaction ACIDIC

CHEMICAL EXAMINATION

Leukocytes NEGATIVE
Nitrite NEGATIVE
Urobilinogen NEGATIVE
pH 6.0
Blood NEGATIVE
Sp.Gravity 1.025
Ketone NEGATIVE
Bilirubin NEGATIVE
Glucose NEGATIVE
Protein NEGATIVE

MICROSCOPIC EXAMINATION

Epithelial Cells 2-3/HIGH POWER FIELD
RBC NIL
Pus Cells 1-2/HIGH POWER FIELD
Casts NOT SEEN
Crystals NOT SEEN

Sample Collection Time 25 Mar 2023 / 19:57
 Result Approval Time 27 Mar 2023 / 10:45

Rakesh

Rakesh Sharma
 Lab Technician

Dr. Pawan Kumar Singh
 M.B.B.S., DNB (Medicine)
 UPMCI-61330
 Director & Consultant Physician
 JPK Clinic & Diagnostics
 (A Unit of JPK Hospitals & Trauma Centre Pvt. Ltd.)

Dr. SHIWANGI
 MBBS/DCP. (DNB)
 Consultant Pathologist
 JPK Clinic & Diagnostics
 (A Unit of JPK Hospitals & Trauma Center Pvt. Ltd.)

This is an Electronically Generated Report. This report is based on the specimen/s received. The report may need to be correlated clinically as laboratory

Facilities Available

- ECG
- PFT
- Endoscopy
- Hematology
- Biochemistry
- Microbiology
- FNAC
- Histopathology
- Sample Collection from Home & Online Delivery of Reports
- ABP
- TMT
- Echocardiography
- Ultrasound



Patient ID : 044419
 Name : Mrs. EKTA SINGH
 Age/Gender : 29Y/F
 Date/Time : 25-03-2023/18:49
 Referred By : SELF

INVESTIGATION	RESULT	REFERENCE RANGE
CHEMILUMINESCENCE IMMUNOASSAY		
Thyroid Function Test (T3, T4, TSH)		
LRN-009919		
T3	1.14 ng/mL	0.69-2.15
T4	85.6 ng/mL	52-127
TSH	2.44 µIU/mL	21 weeks- 20 years: 0.7-6.4 µIU/mL 21-54 years: 0.4 - 4.2 µIU/mL 55- 87 years: 0.5 – 8.9 µIU/mL Pregnancy: 1st Trimester: 0.24 – 2.99 µIU/mL 2nd Trimester: 0.46 – 2.95 µIU/mL 3rd Trimester: 0.43 – 2.78 µIU/mL

Sample Collection Time 25 Mar 2023 / 19:57
 Result Approval Time 27 Mar 2023 / 10:45

----- End of Report -----

Rakesh
 Rakesh Sharma
 Lab Technician

Dr. Pawan Kumar Singh
 M.B.B.S., DNB (Medicine)
 UPMCI-61330
 Director & Consultant Physician
 JPK Clinic & Diagnostics
 (A Unit of JPK Hospitals & Trauma Centre Pvt. Ltd.)

Dr. SHIWANGI
 MBBS, D.P. (DNB)
 Consultant Pathologist
 JPK Clinic & Diagnostics
 (A Unit of JPK Hospitals & Trauma Center Pvt. Ltd.)

This is an Electronically Generated Report. This report is based on the specimen/s received. The report may need to be correlated clinically as laboratory investigations are dependent on multiple variables. These results should not be reproduced in part.

Facilities Available

- ECG
- PFT
- Endoscopy
- Hematology
- Biochemistry
- Microbiology
- FNAC
- Histopathology
- Sample Collection from Home & Online Delivery of Reports
- ABP
- TMT
- Echocardiography
- Ultrasound



EKTA SINGH / 29 YRS / F / 170 Cms / 73 Kg / HR : 97

Date: 25 / 03 / 2023 10:18:59 AM METS: 1.0/ 97 bpm 51% of THR BP: 120/80 mmHg Combined Medians/ BLC On/ Natch On/ HF 0.05 Hz/LF 35 Hz

EXTime: 00:00 0.0 mph, 0.0%

4X 80 mS Post J

25 mm/Sec. 1.0 Cm/mV

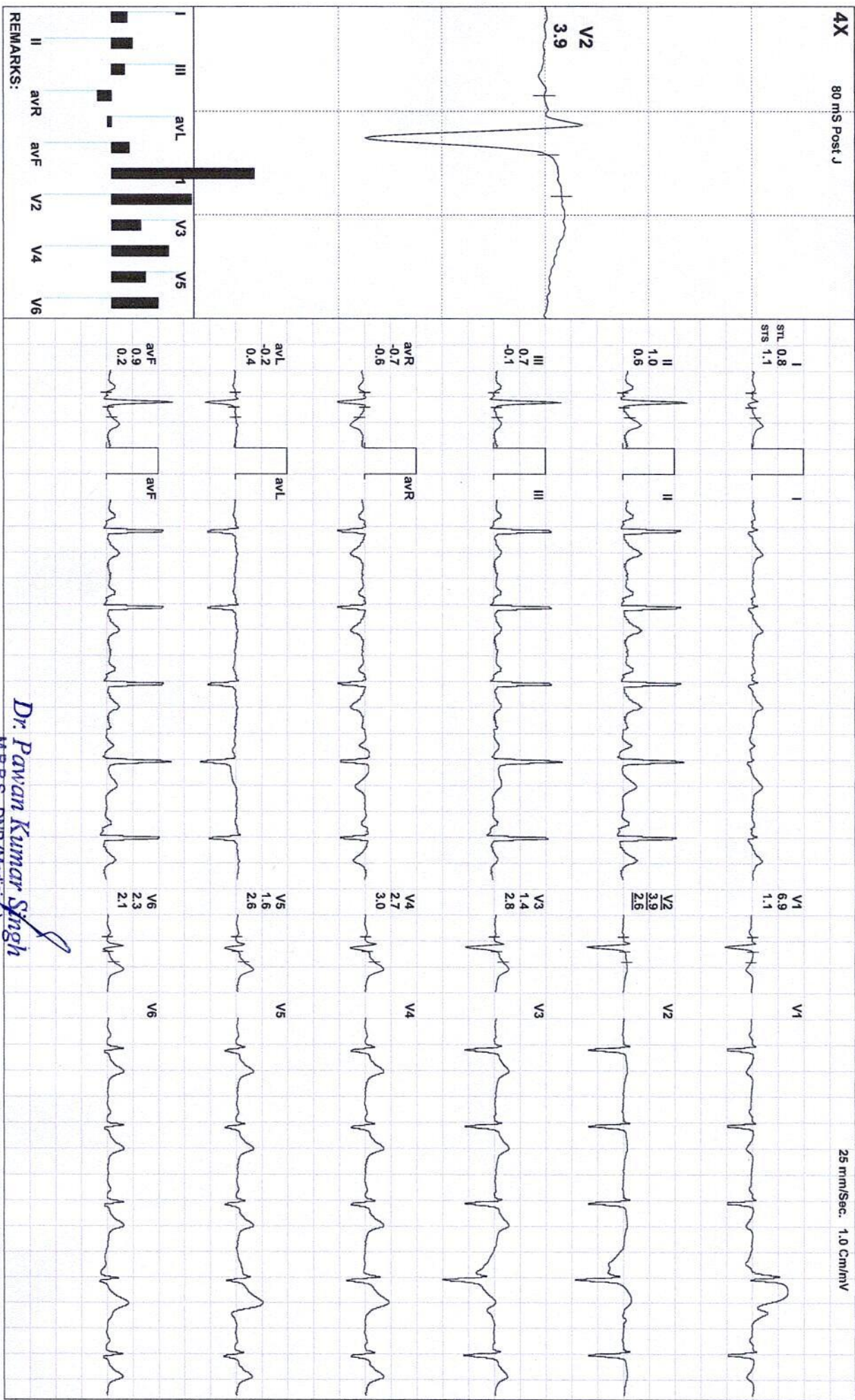

Dr. Pawan Kumar Singh

M.B.B.S., DNB (Medicine)
UPMCI-61390

Director & Consultant Physician

JPK Clinic & Diagnostics

(A Unit of JPK Hospitals & Trauma Centre Pvt. Ltd)

(ADX_GEM217220330)(R)Allengers



EKTA SINGH / 29 Yrs / F / 170 Cms / 73 Kg / HR : 96

Date: 25 / 03 / 2023 10:18:59 AM METS: 1.0/ 96 bpm 50% of THR BP: 120/80 mmHg Combined Medians/ BLC On/ Notch On/ HF 0.05 Hz/LF 35 Hz

EXTime: 00:00 0.0 mph, 0.0%

4X 80 mS Post J

25 mm/Sec. 1.0 Cm/mV

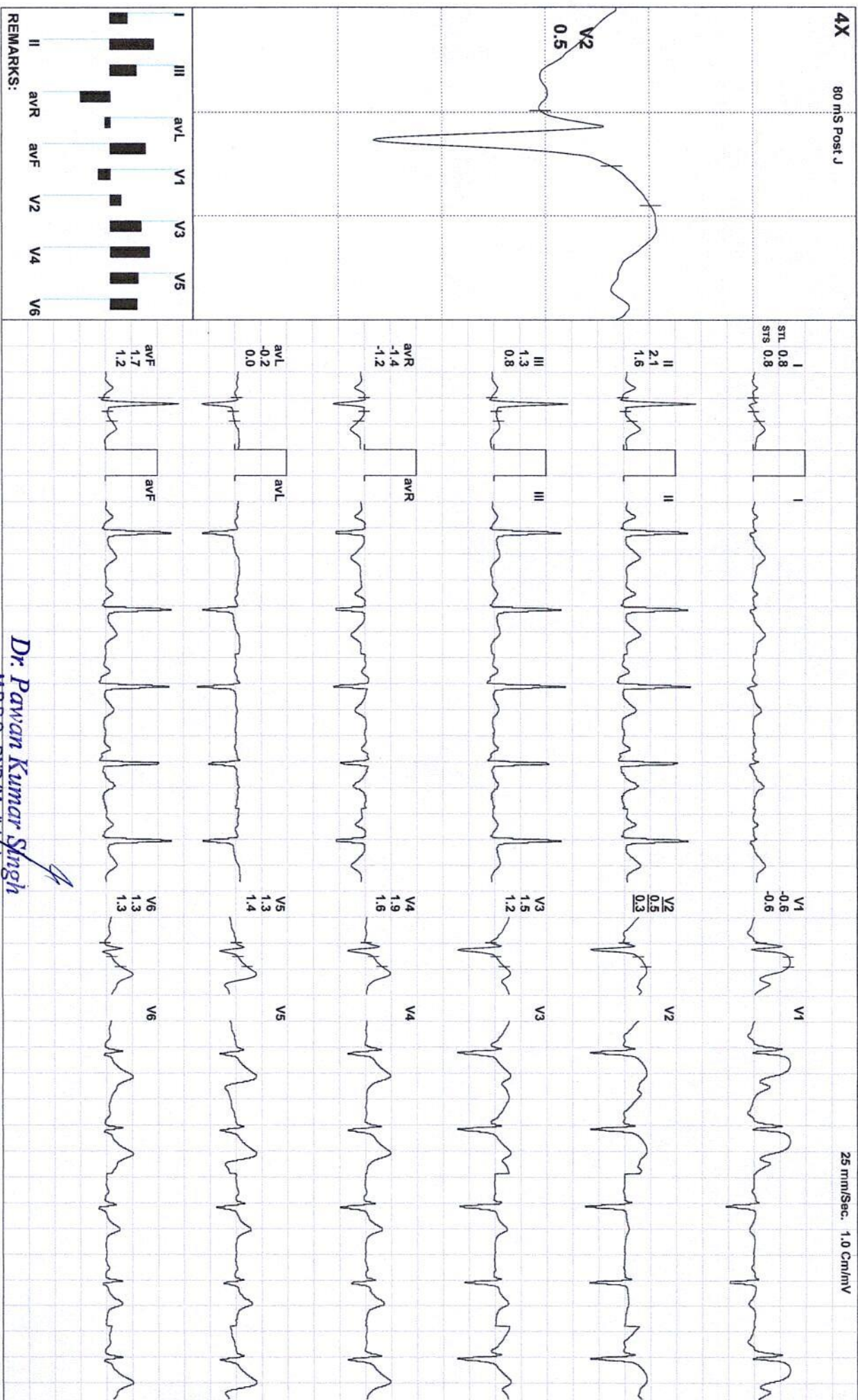

Dr. Pawan Kumar Singh

M.B.B.S., DNB (Medicine)

UPMCI-61330

Director & Consultant Physician

JFK Clinic & Diagnostics

A Unit of JPK Hospitals & Trauma Centre Pvt. Ltd.

(ADX_GEM217220330)(R)Allengers



EKTA SINGH / 29 Yrs / F / 170 Cms / 73 Kg / HR : 96

Date: 25 / 03 / 2023 10:18:59 AM METS: 1.0/ 96 bpm 50% of THR BP: 120/80 mmHg Combined Medians/ BLC On/ Natch On/ HF 0.05 Hz/LF 35 Hz

EXTime: 00:00 0.0 mph 0.0%

4X 80 mS Post J

25 mm/Sec. 1.0 Cm/mV

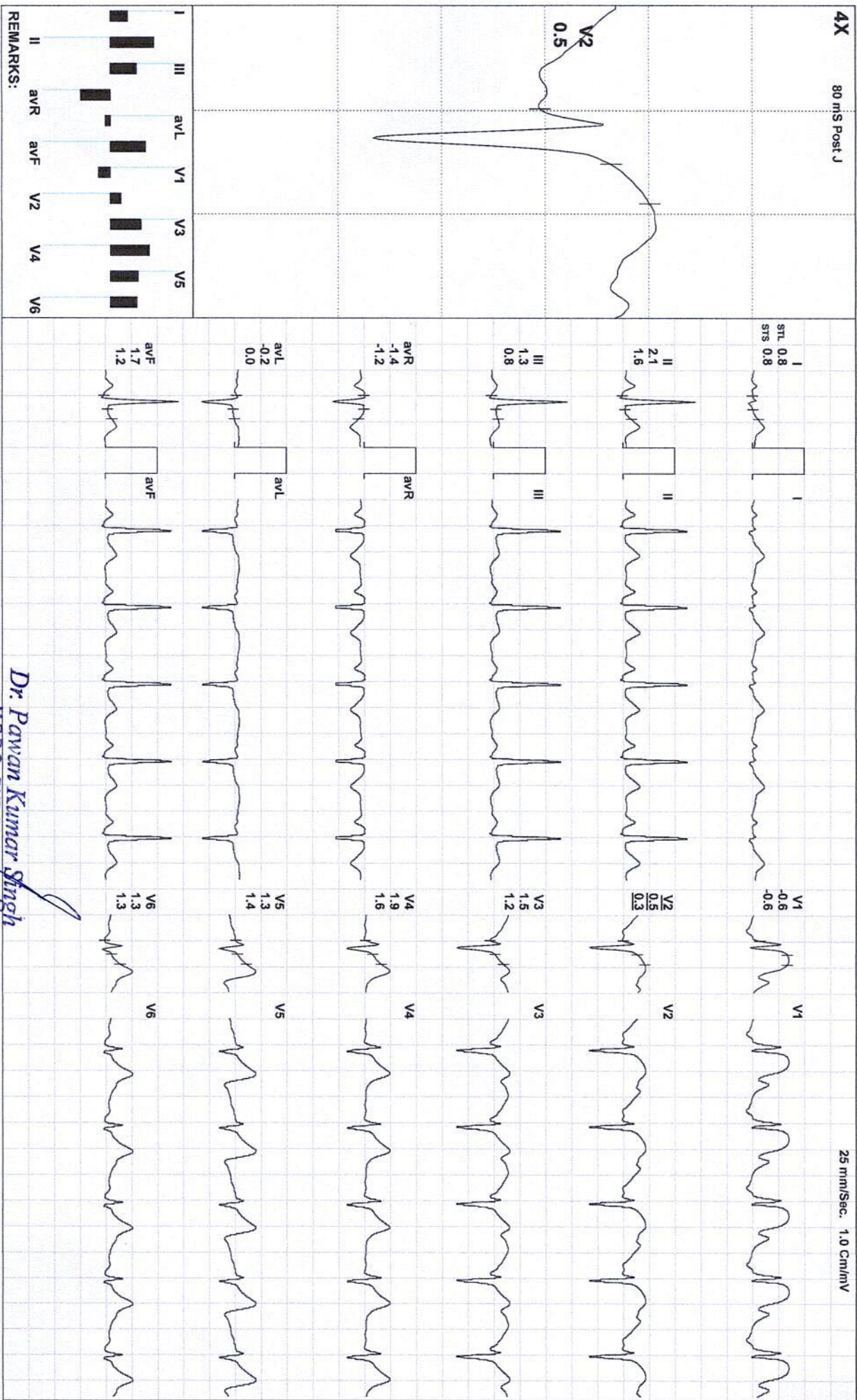

REMARKS:

Dr. Pawan Kumar Singh

M.B.B.S., DNB (Medicine)
 UPMCI-61330
 Director & Consultant Physician
 JPK Clinic & Diagnostics
 A Unit of JPK Hospitals & Trauma Centre Pvt. Ltd.
 (ADX_GEM217220330)(R)Allergers



EKTA SINGH / 29 Yrs / F / 170 Cms / 73 Kg / HR : 96

Date: 25 / 03 / 2023 10:18:59 AM METS: 1.0/ 96 bpm 50% of THR BP: 120/80 mmHg Combined Medians/ BLC On/ Natch On/ HF 0.05 Hz/LF 35 Hz

EXTime: 00:00 0.0 mph, 0.0%

4X 80 mS Post J

25 mm/Sec. 1.0 Cm/mV

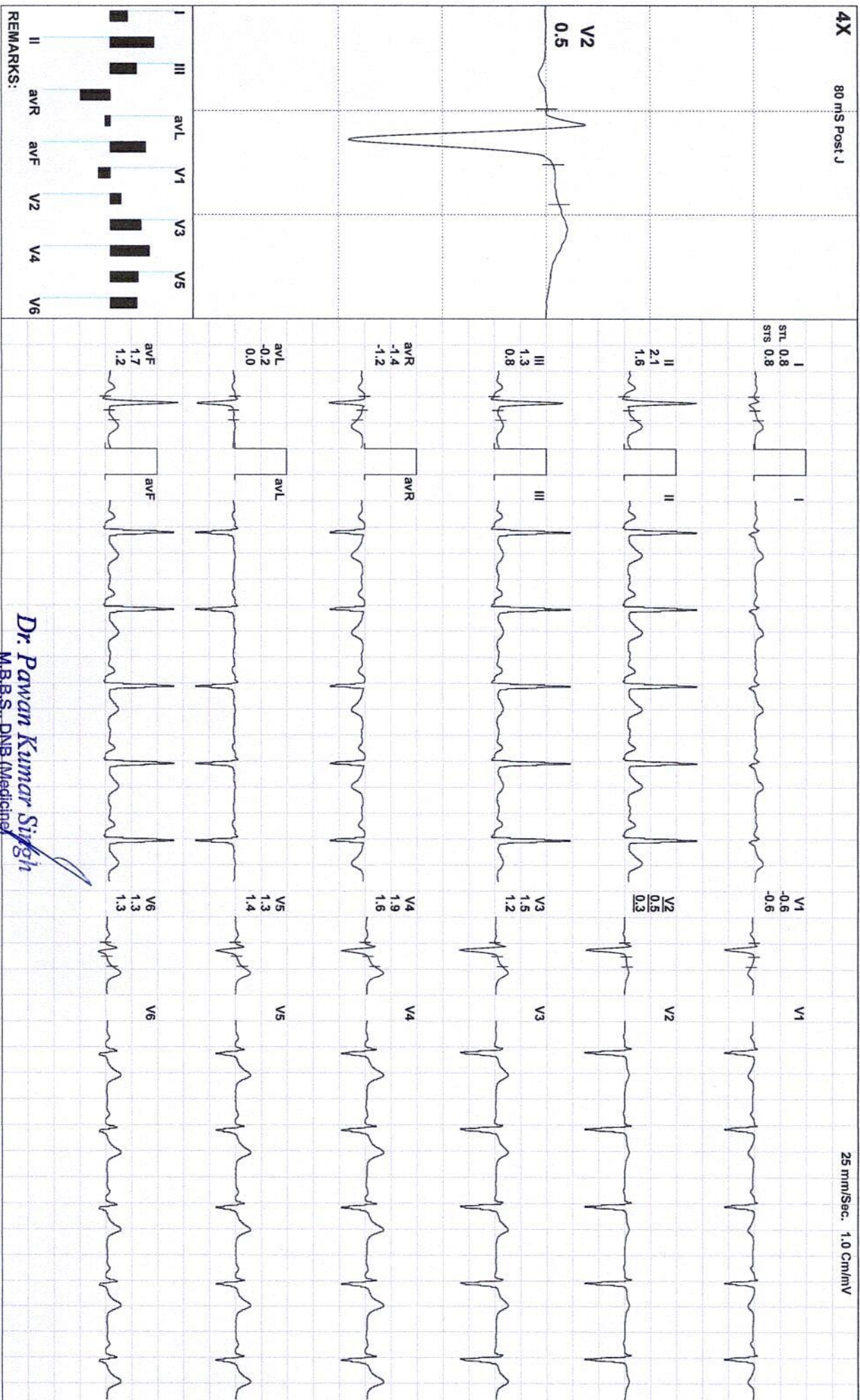

REMARKS:

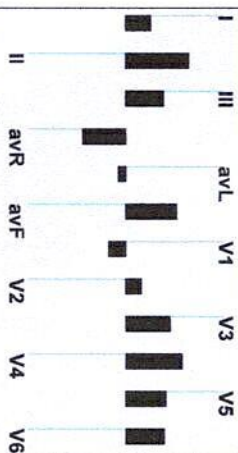

Dr. Pawan Kumar Singh

M.B.B.S., DNB (Medicine)

UPMCI-61330

Director & Consultant Physician

JFK Clinic & Diagnostics

24 Unit of JPK Hospital & Trauma Centre Pvt Ltd

(AD_X_GEM217220330)(R)Allengers



Date: 25 / 03 / 2023 10:18:59 AM

METS: 1.0/111 bpm 58% of THR

BP: 120/80 mmHg

Combined Medians/ BLC On/ Notch On/ HF 0.05 Hz/LF 35 Hz

EXTime: 00:00 0.0 mph, 0.0%

4X 80 mS Post J

25 mm/Sec. 1.0 Cm/mV

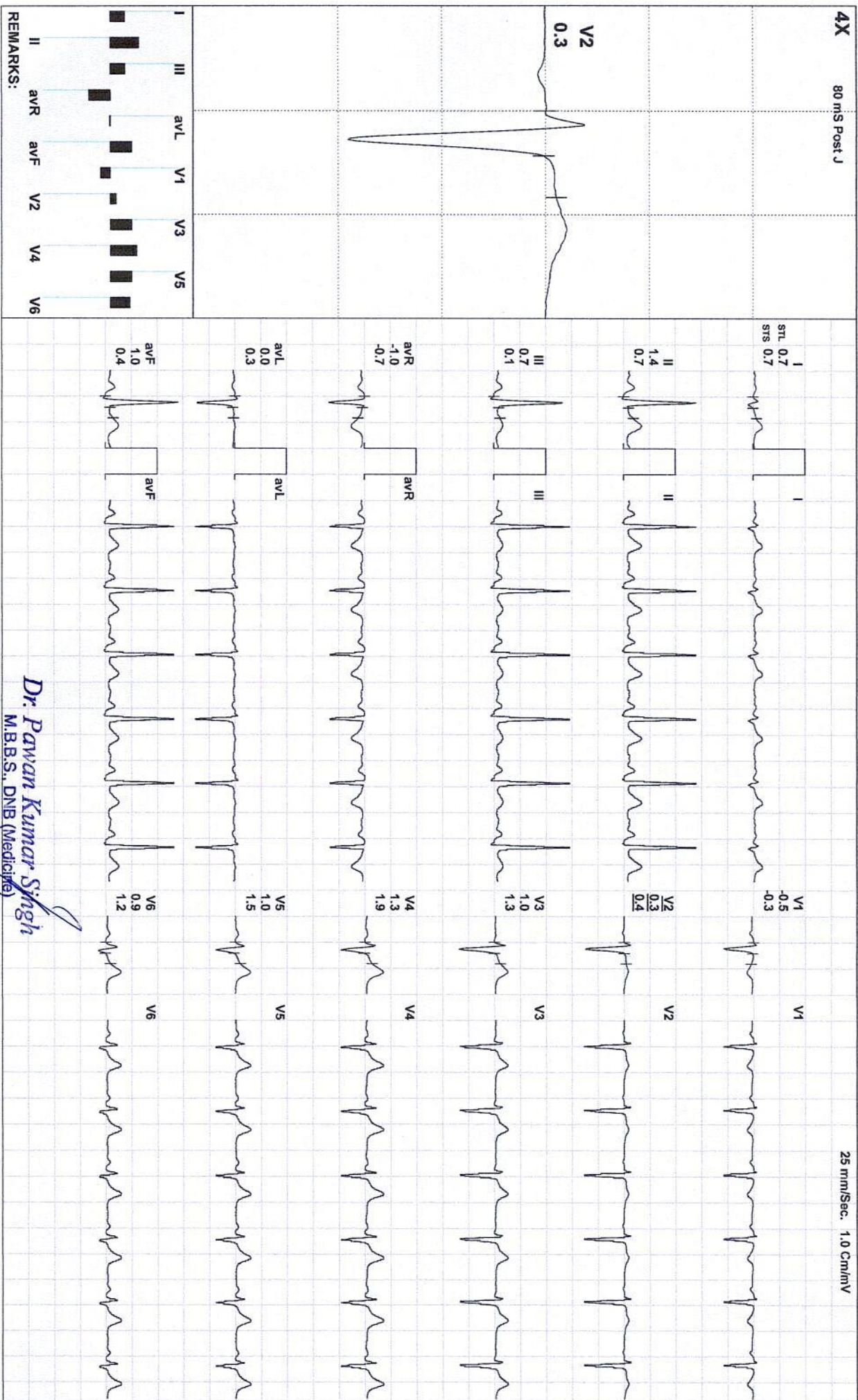

REMARKS:

Dr. Pawan Kumar Singh
M.B.B.S., DNB (Medicine)

Director & Consultant Physician
JPK Clinic & Diagnostics
(A Unit of JPK Hospitals & Trauma Centre Pvt. Ltd.)

(ADX_GEM217220330)(R)Allengers



EKTA SINGH / 29 YRS / F / 170 Cms / 73 Kg / HR : 149

Date: 25 / 03 / 2023 10:18:59 AM METS: 4.7 / 149 bpm 78% of THR BP: 120/80 mmHg Combined Medians/ BLC On/ Notch On/ HF 0.05 Hz/LF 35 Hz

ExTime: 03:00 1.7 mph, 10.0%

4X 60 mS Post J

25 mm/Sec. 1.0 Cm/mV

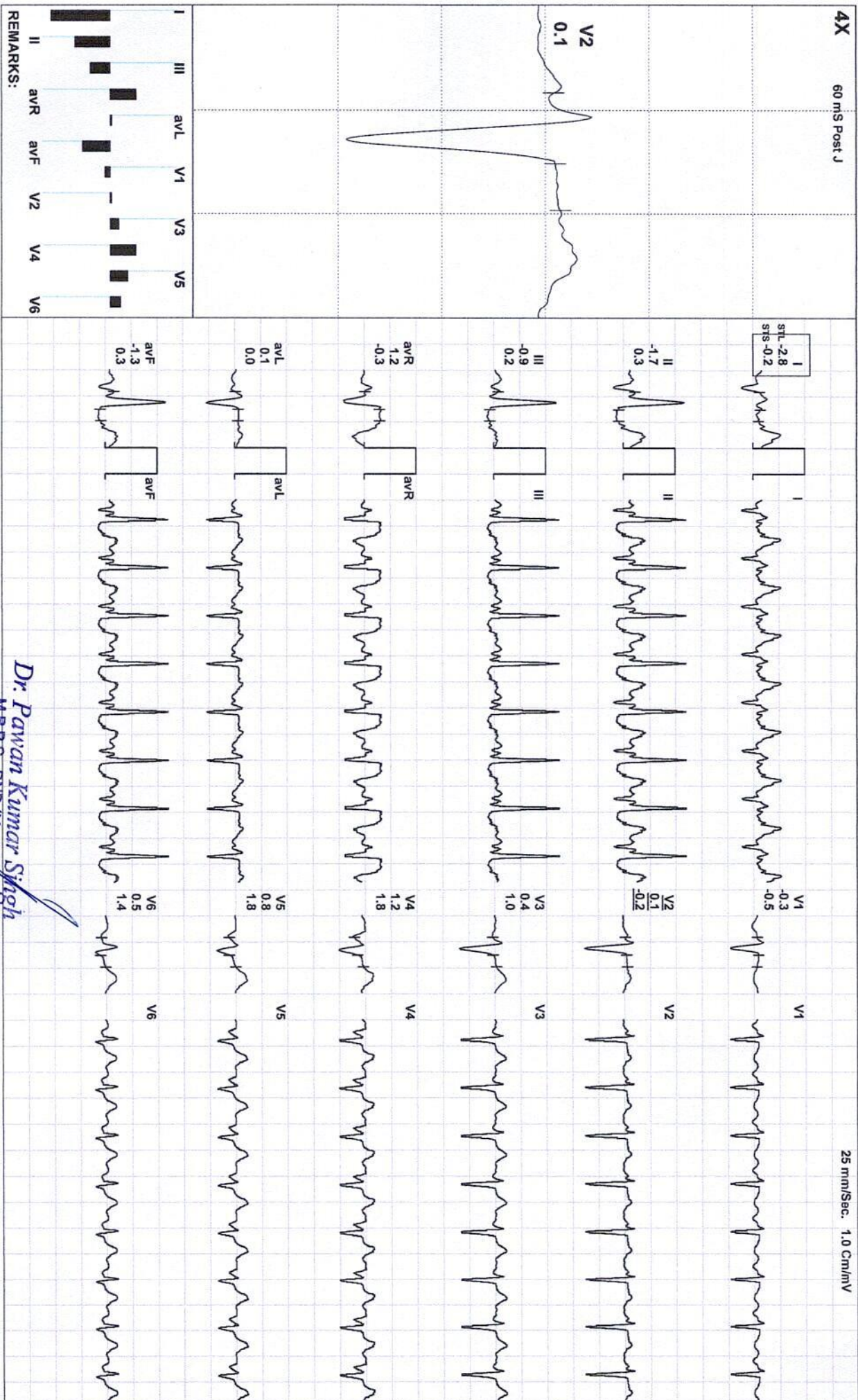

REMARKS:

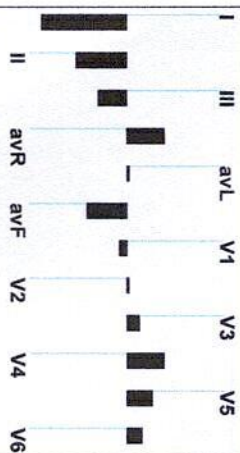

Dr. Pawan Kumar Singh
 M.B.B.S., DNB (Medicine)
 UPMCI-61330
 Director & Consultant Physician
 JPK Clinic & Diagnostics
 (A Unit of JPK Hospitals & Trauma Centre Pvt. Ltd.)

(ADX_GEM217220330)(R)Allengers



Date: 25 / 03 / 2023 10:18:59 AM

METS: 7.1 / 181 bpm 95% of THR

BP: 122/82 mmHg

Combined Medians/ BLC On/ Natch On/ HF 0.05 Hz/LF 35 Hz

ExTime: 06:00 2.5 mph, 12.0%

4X 60 mS Post J

25 mm/Sec. 1.0 Cm/mV

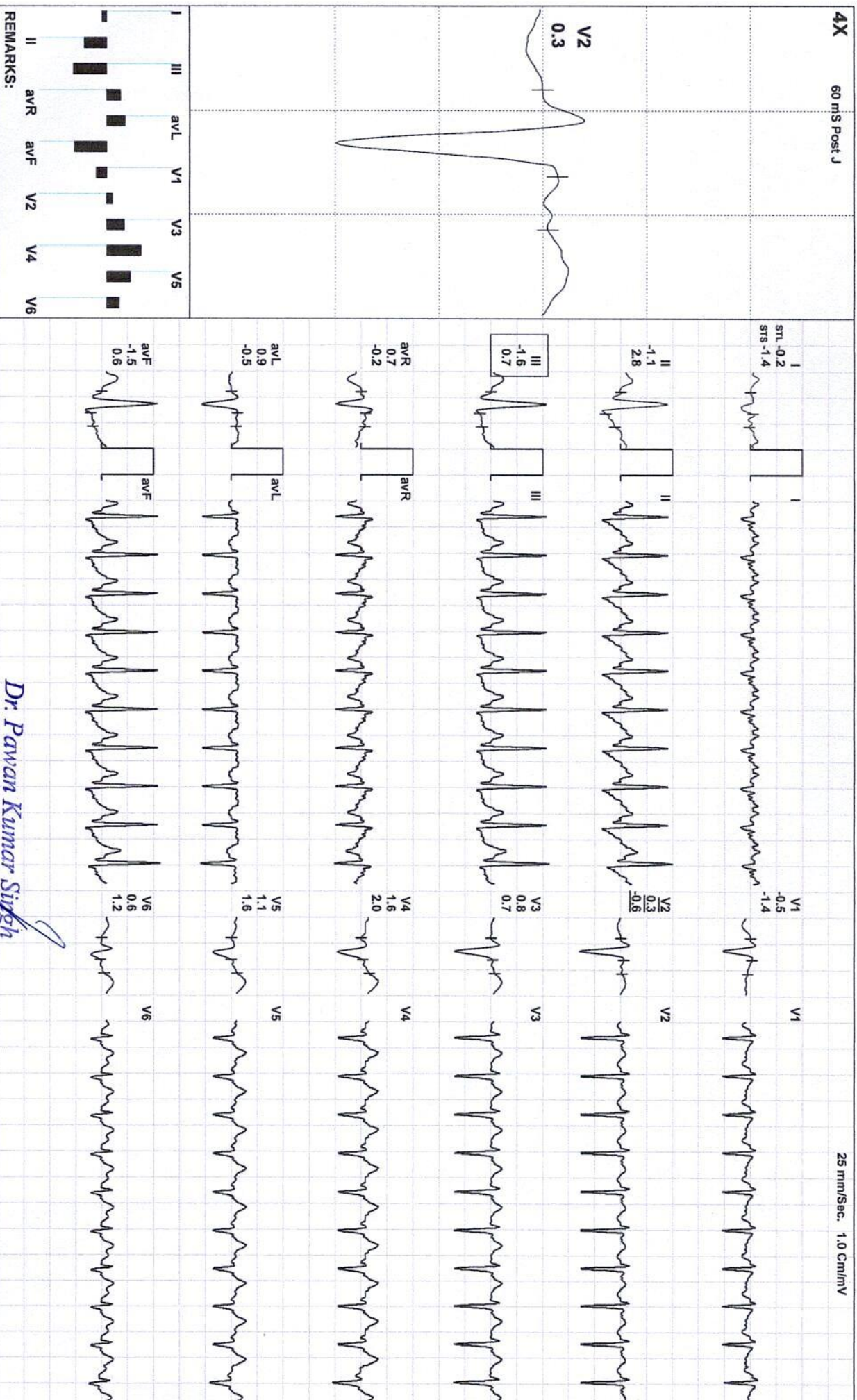

REMARKS:

Dr. Pawan Kumar Singh

M.B.B.S., DNB (Medicine)

UPMCI-61330

Director & Consultant Physician

JPK Clinic & Diagnostics

(A Unit of JPK Hospitals & Trauma Centre Pvt. Ltd.)

(ADX_GEM217220330)(R)Allengers

Date: 25 / 03 / 2023 10:18:59 AM METS: 9.4/ 199 bpm 104% of THR BP: 124/85 mmHg Combined Medians/ BLC On/ Notch On/ HF 0.05 Hz/LF 35 Hz

EXTime: 08:14 3.4 mph, 14.0%
 25 mm/Sec. 1.0 Cm/mV

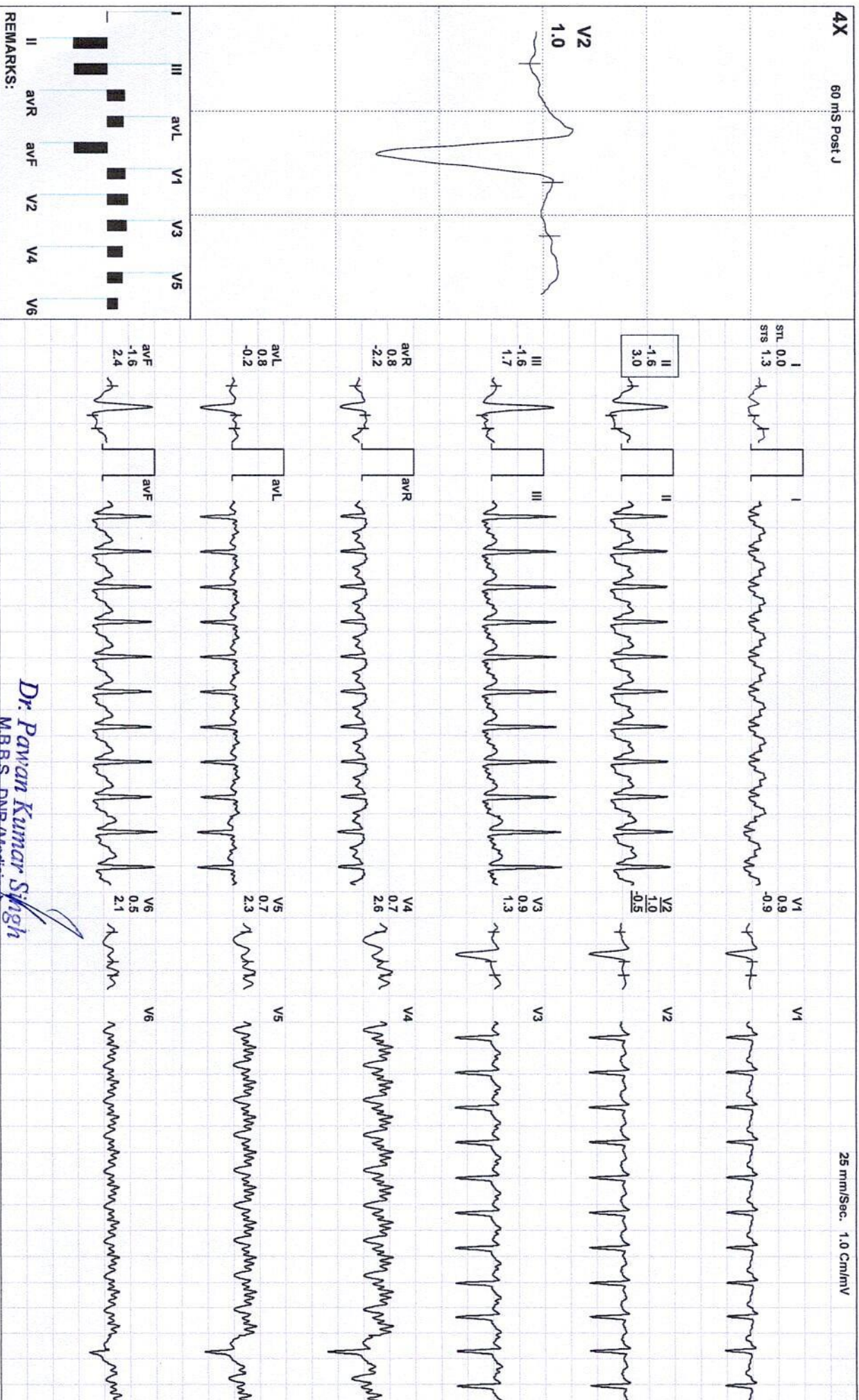

Dr. Pawan Kumar Singh
 M.B.B.S., DNB (Medicine)
 UPMCI-61330

Director & Consultant Physician
 JPK Clinic & Diagnostics
 (A Unit of JPK Hospitals & Trauma Centre Pvt. Ltd.)

(ADX_GEM217220330)(R)Allengers



Date: 25 / 03 / 2023 10:18:59 AM METS: 4.1/ 191 bpm 100% of THR BP: 124/85 mmHg Combined Medians/ BLC On/ Notch On/ HF 0.05 Hz/LF 35 Hz

EXTime: 08:13 1.1 mph, 0.0%

4X 60 mS Post J

25 mm/Sec. 1.0 Cm/mV

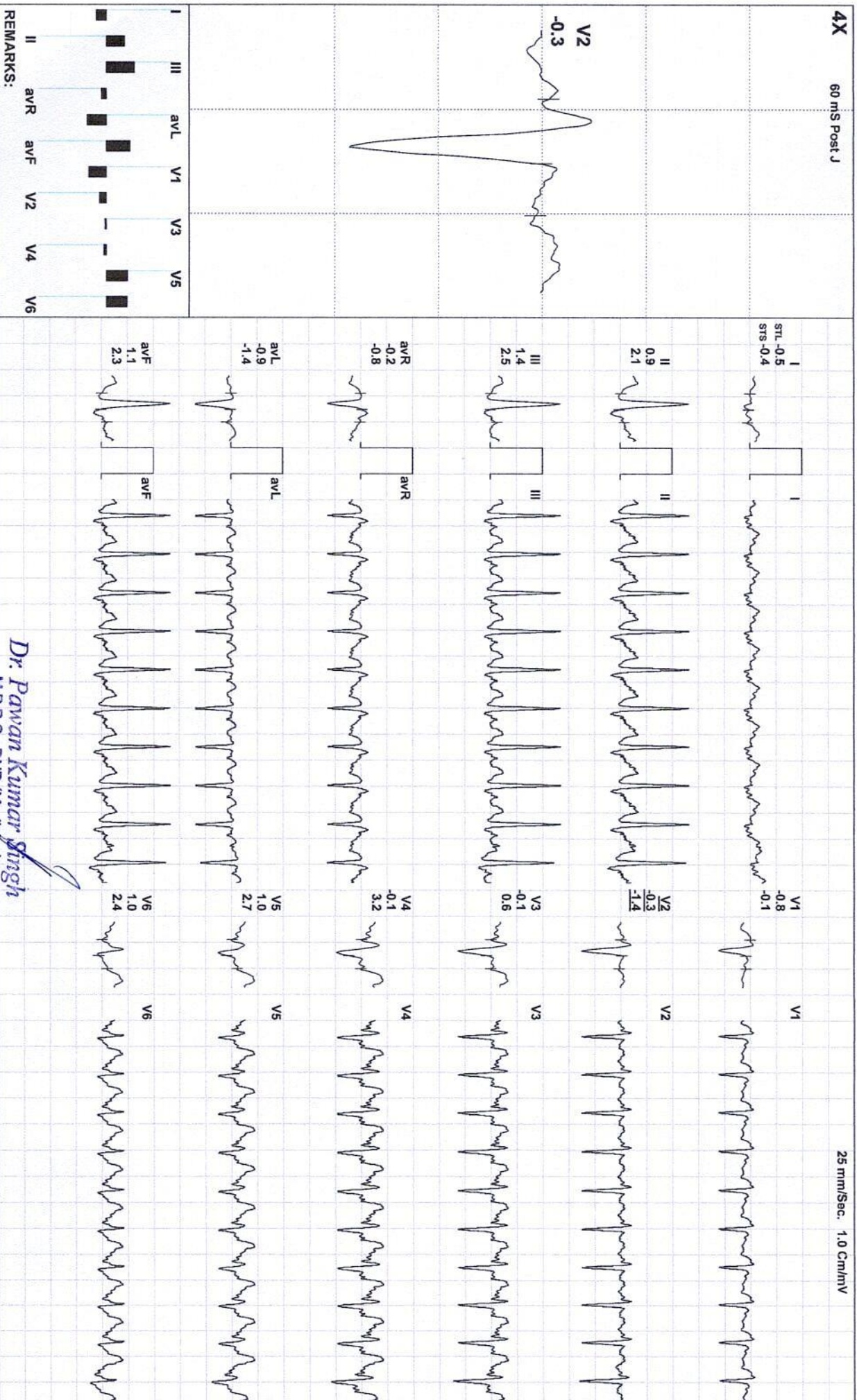

Dr. Pawan Kumar Singh

M.B.B.S., DNB (Medicine)

Director & Consultant Physician

JPK Clinic & Diagnostics
A Unit of JPK Hospitals & Trauma Centre Pvt. Ltd.

(ADX_GEM217220330)(R)Allengers



EKTA SINGH / 29 Yrs / F / 170 Cms / 73 Kg / HR : 188

Date: 25 / 03 / 2023 10:18:59 AM

METS: 1.1/ 188 bpm 98% of THR

BP: 126/86 mmHg Combined Medians/ BLC On/ Notch On/ HF 0.05 Hz/LF 35 Hz

EXTime: 08:13 1.1 mph, 0.0%

4X 60 m/s Post J

25 mm/Sec. 1.0 Cm/mV

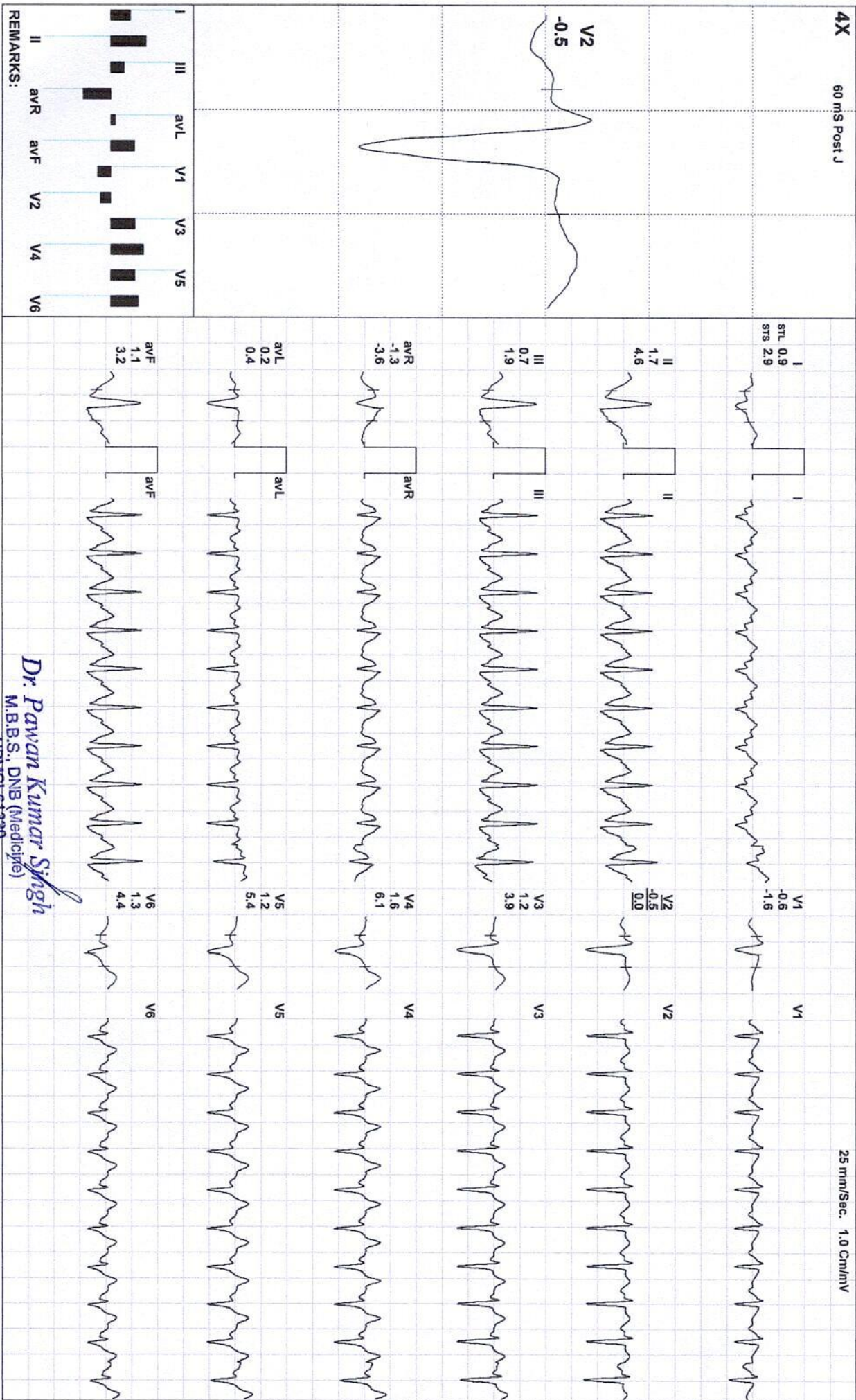

REMARKS:

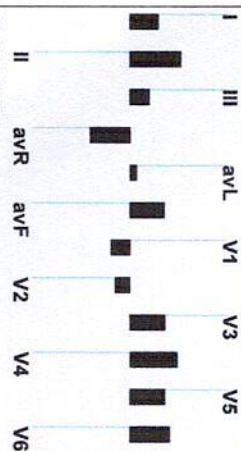

Dr. Pawan Kumar Singh
M.B.B.S., DNB (Medicine)

JPMCI-61330

Director & Consultant Physician
JPK Clinic & Diagnostics
(A Unit of JPK Hospitals & Trauma Centre Pvt. Ltd.)

(ADX_GEM217220330)(R)Allengers



EKTA SINGH / 29 Yrs / F / 170 Cms / 73 Kg / HR : 174

Date: 25 / 03 / 2023 10:18:59 AM METS: 1.0/ 174 bpm 91% of THR BP: 126/86 mmHg Combined Medians/ BLC On/ Notch On/ HF: 0.05 Hz/LF 35 Hz

EXTime: 08:13 0.0 mph, 0.0%

4X 60 m/s Post J

25 mm/Sec. 1.0 Cm/mV

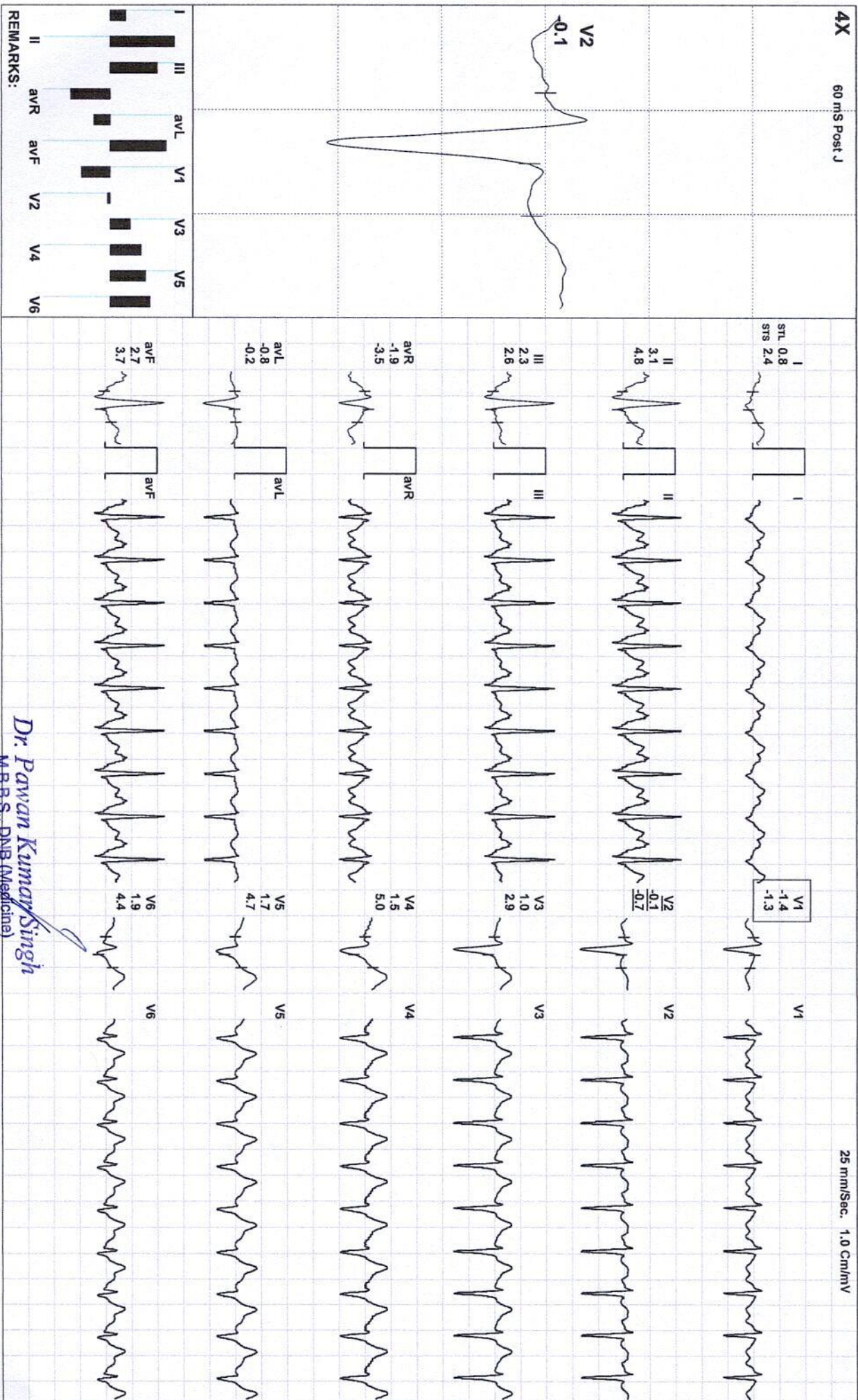

Dr. Pawan Kumar Singh

M.B.B.S., DNB (Medicine)

UPMCI-61330

Director & Consultant Physician

JPK Clinic & Diagnostics

(A Unit of JPK Hospitals & Trauma Centre Pvt. Ltd)

(ADX_GEM217220330)(R)Allengers

REMARKS:



EKTA SINGH / 29 Yrs / F / 170 Cms / 73 Kg
 Date: 25 / 03 / 2023 10:18:59 AM Refd By : SELF Examined By: DR PAWAN KUMAR SINGH

Stage	Time	Duration	Speed(mph)	Elevation	METS	Rate	%THR	BP	RPP	PVC	Comments
Supine	00:26	0:26	00.0	00.0	01.0	097	51 %	120/80	116	00	
Standing	00:31	0:05	00.0	00.0	01.0	096	50 %	120/80	115	00	
HV	00:38	0:07	00.0	00.0	01.0	096	50 %	120/80	115	00	
Warm Up	00:43	0:05	00.0	00.0	01.0	096	50 %	120/80	115	00	
ExStart	00:52	0:09	00.0	00.0	01.0	111	58 %	120/80	133	00	
BRUCE Stage 1	03:52	3:00	01.7	10.0	04.7	149	78 %	120/80	178	00	
BRUCE Stage 2	06:52	3:00	02.5	12.0	07.1	181	95 %	122/82	220	00	
PeakEx	09:05	2:13	03.4	14.0	09.4	199	104 %	124/85	246	00	
Recovery	09:35	0:30	01.1	00.0	04.1	191	100 %	124/85	236	00	
Recovery	10:05	1:00	01.1	00.0	01.1	188	98 %	126/86	236	00	
Recovery	10:12	1:08	00.0	00.0	01.0	174	91 %	126/86	219	00	

FINDINGS :

Exercise Time : 08:13
 Initial HR (ExStrt) : 111 bpm 58% of Target 191
 Initial BP (ExStrt) : 120/80 (mm/Hg)
 Max Workload Attained : 9.4 Good response to induced stress
 Max ST Dep Lead & Avg ST Value : II & -1.6 mm in PeakEx
 Duke Treadmill Score : 04.1
 Test End Reasons : Test Complete

Max HR Attained 199 bpm 104% of Target 191
 Max BP Attained 126/86 (mm/Hg)
 VO2Max : 32.9 ml/Kg/min (Fair)

REPORT :

TEST OBJECTIVE : ROUTINE CHECK UP
 RISK FACTOR : NONE
 ACTIVITY : VERY ACTIVE

Dr. Pawan Kumar Singh
 M.B.B.S., DNB (Medicine)
 UPMCI-330
 Director & Consultant Physician
 JPK Clinic & Diagnostics
 (A Unit of JPK Hospitals & Trauma Centre Pvt. Ltd.)

Doctor : DR PAWAN KUMAR SINGH

MEDICATION	:	NONE
BRIEF HISTORY	:	NOT SIGNIFICANT
REASON FOR TERMINATION	:	TEST COMPLETE
EXERCISE TOLERANCE	:	GOOD
EXERCISE INDUCED ARRHYTHMIAS	:	NO
HAEMODYNAMIC RESPONSE	:	NORMAL
CHRONOTROPIC RESPONSE	:	NORMAL
FINAL IMPRESSION	:	STRESS TEST IS NEGATIVE FOR EXERCISE INDUCED ISCHAEMIC HEART DISEASE

Dr. Pawan Kumar Singh
 M.B.B.S., DNB (Medicine)
 UPMCI-61330
 Director & Consultant Physician
 JPK Clinic & Diagnostics
 JA Unit of JPK Hospitals & Trauma Centre Pvt. Ltd.