



PANACEA HOSPITAL



A shelter for many hearts A Home for many lives

(An ISO 9001:2008 Certified Organisation)
Lab Attached with CMC Under EQAS Scheme

Dept. of Radiodiagnosis - 32 Slice CT Scan, 3D/4D USG, 2D ECHO, Colour Doppler, Intervention Procedures, Digital X-Ray

NAME: MRS.ANAMIKA SINGH
REF BY: DR. ASHUTOSH MISHRA (MD)

AGE/SEX: 34YRS / FEMALE
DATE: 20/11/2023

Echo - Cardiography

MITRAL VALVE Doppler	AML - normal morphology MV Flow - E - 0.8 A-0.5 E/A=0.75	PML - normal morphology MVA - 3.0 cm ² Mitral Regurgitation - Trivial MR
TRICUSPID VALVE Doppler	Normal TV Flow - No	Tricuspid Regurgitation - Mild TR
PULMONARY VALVE Doppler	Normal PV Flow - No	Pulmonary Regurgitation - No
AORTIC VALVE Doppler	Trileaflet-No AV Flow - no	Aortic Regurgitation - No
MEASUREMENT	Aorta - 22.8 (20-38) mm IVS ed - 10.3 (6-12) mm LVID ed - 56.5 (35-55) mm LVPW ed - 8.0 (6-12) mm OA - 7 (> 5) mm	LA - 34.4 (24-32) mm IVS es - 36.0 (6-12) mm LVID es - 36.0 (24-40) mm LVPW es - 10.9 (6-12) mm EPSS - 4 (< 9) mm

CONCLUSION All cardiac chamber dimensions are WNL
Trivial MR & mild TR is present, rest other valve are WNL
Good LV systolic function present Modified Simpson's method (4C, 2C) (LVEF-65%)
Grade I diastolic dysfunction present (E/A = 0.75)
No pericardial effusion
No RWMA
Intact IAS / IV
No PAH
No intra cardiac mass /thrombus /vegetation

IMPRESSION All cardiac chamber dimensions are WNL
Trivial MR & mild TR is present, rest other valve are WNL
Good LV systolic function present Modified Simpson's method (4C, 2C) (LVEF-65%)
Grade I diastolic dysfunction present (E/A = 0.75)
Rest all other finding are WNL

Miraj Mishra
Physician Assistant
(PHRE)

Dr. Pallavi Mishra
MBBS, MD (MED), Lucknow
DR. Pallavi Mishra
MBBS, MD (GENERAL MEDICINE)
MCI Reg. No. 52033
Specialist Cardiologist

Disclaimer: This report is not valid for Madicolegal or Judicial Purpose. Radiological diagnosis is solely interpretation of images produced by tissue & may not be always conclusive.

Address : B36/44 B4 Kabir Nagar (Near Sanjay Shiksha Niketan), Durgakund, Varanasi
Mobile : 9554572190 / 9453837595 / Recpn, 9389994334
Email : dramishra@gmail.com, drpallaviojha@gmail.com, Website : www.piire.org

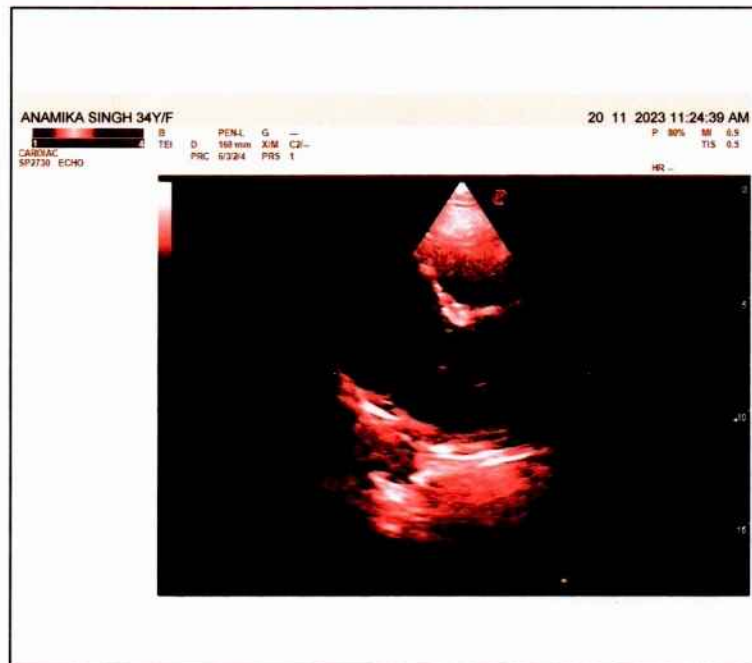
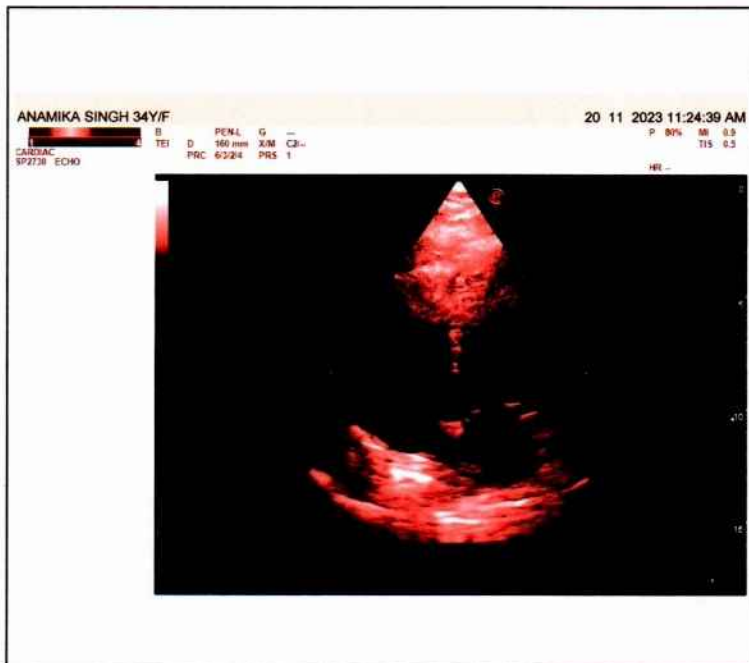
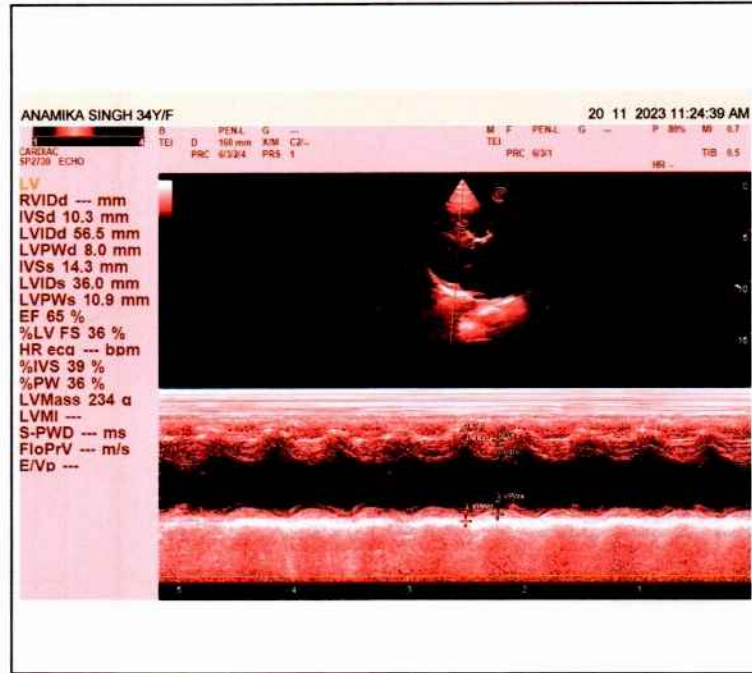
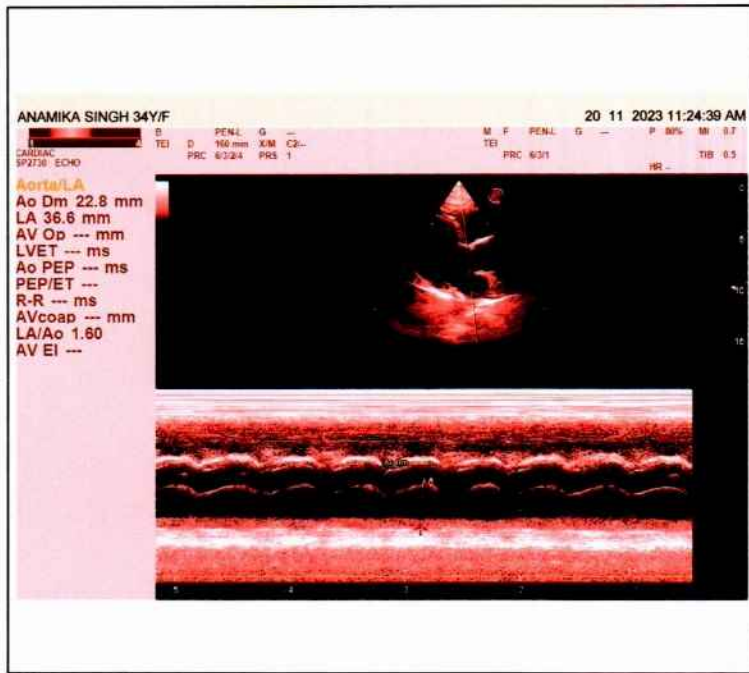
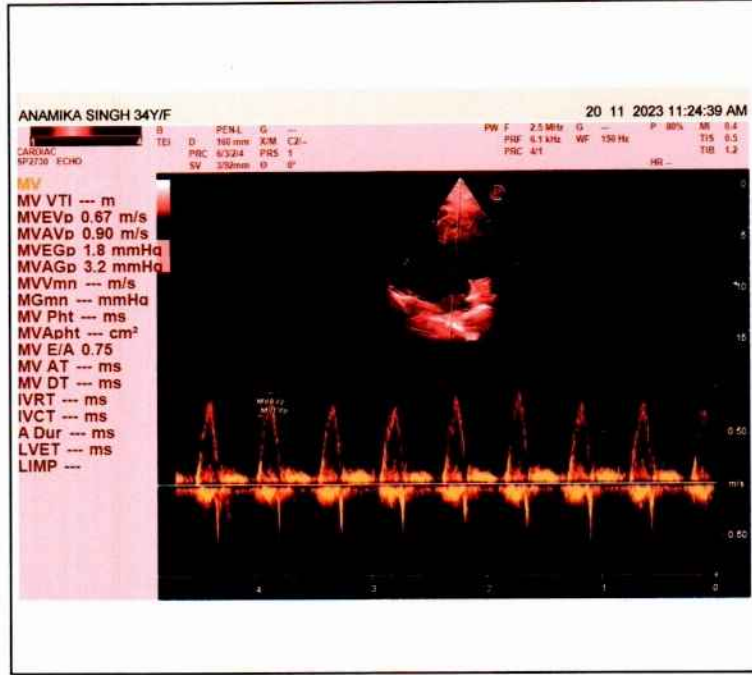
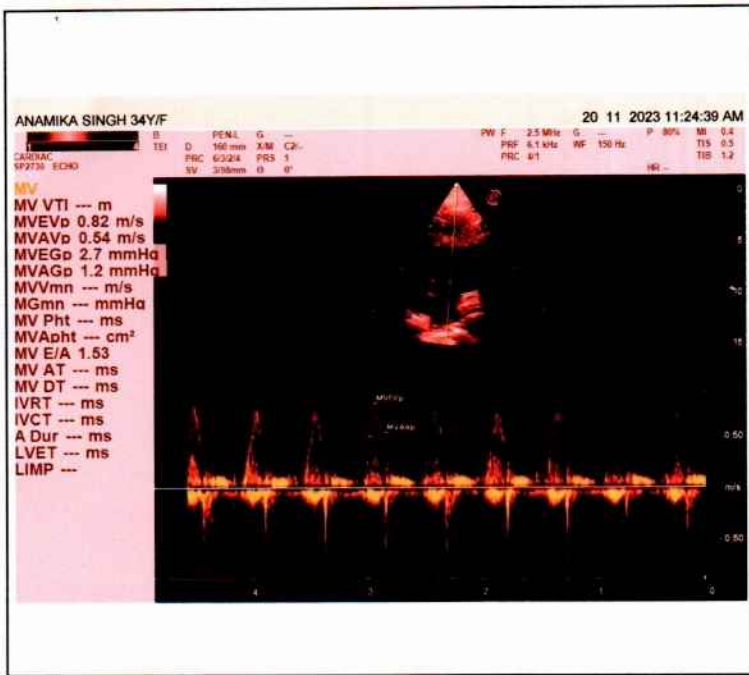



सत्यमेव जयते

भारत सरकार

GOVERNMENT OF INDIA



अनामिका सिन्हा

Anamika Sinha

जन्म तिथि/ DOB: 07/12/1988.

महिला / FEMALE



7410 5713 2163

मेरा आधार, मेरी पहचान



भारतीय विशिष्ट पहचान प्राधिकरण
UNIQUE IDENTIFICATION AUTHORITY OF INDIA

पता:

Address

D/O: अरुण कुमार, जानकी
भवन, रोड न 8.ए, अशोक
नगर कंकडबाग, शेखपुरा,
पटना,
बिहार - 800020

D/O: Arun Kumar, janki
bhawan, road no8.A,
ashok nagar kankarbagh,
Shekhpura, Patna,
Bihar - 800020



1947

1800 300 1947



help@uidai.gov.in

WWW

www.uidai.gov.in

P.O. Box No.1947,
Bengaluru-560 001

Facilities:

All clinical Biomedical & Hematology Investigations including Bone Marrow Examination
 VPT, Podiascan & Complete Foot Care (First Time in Purvanchal)
 All Hormonal Investigation by Chemiluminescent Method
 Visceral Fat by (AB-140) Ambulatory BP Monitoring
 CGMS & Insulin Pump Available
 PFT, 2D-ECHO (Color Doppler), Holter, TMT, Cardiac-3 available
 VIA, VILI, Colposcopy available
 Special Endocrinological Investigation Protocols.

ISO 9001:2008 Certified
 Mobile: 9389994334, 9554572190, 9453837595



Panacea Pathology

Clinical Reference Lab

Persistence, Preparedness and Precision
 EQAS (CMC Vellore Attached) & IQAS System
 पूर्वांचल की सर्वोत्तम गुणवत्ता वाली पैथोलॉजी

UHID No :- UD-23240004131 **Booking No/Date** :- 33 / 20-Nov-2023 12:26 PM
Patient Name :- Mrs ANAMIKA SINGH **Age/Sex** :- 34 Y/F
Husband :- ATUL MUKESH **OP No** :- OP-23240013221
Address :- BANSI NAINWA BUNDI - 323802 , **Mobile No** :- 7488679577
 RAJASTHAN
Consultant :- Dr ASHUTOSH MISHRA (MBBS MD IMS BHU)

Investigations	Observations	Biological Ref. Interval	Unit
----------------	--------------	--------------------------	------

HAEMATOLOGY

CBC

HAEMOGLOBIN <i>DefaultMethod / test Machine</i>	12.6	12.50 - 15.00	gm/dl
TLC <i>Methology / Carm</i>	9,100	4000.00 - 11000.00	Cells/cumm.
DLC DIFFERENTIAL LEUCOCYTE COUNT			
NEUTROPHILS	71	40.00 - 75.00	%
LYMPHOCYTES	25	20.00 - 45.00	%
EOSINOPHILS	01	1.00 - 6.00	%
MONOCYTES	03	2.00 - 10.00	%
BASOPHILS	00	<1-2	%
PLATELET COUNT	1.81	1.50 - 4.10	lacs /cumm
PCV	40.0	33.00 - 42.00	%
RBC <i>Methology / Carm</i>	4.83	3.50 - 4.50	million/cumm
MCV(MEAN CELL VOLUME)	82.8	83.00 - 101.00	fl
MCH(MEAN CELL HAEMOGLOBIN)	26.1	27.00 - 32.00	pg
MCHC	31.5	31.50 - 35.00	gm%
RDW-CV	14.9	11.00 - 16.00	%
RDW-SD	50.0	37.00 - 57.00	fl

Umesh

Consulting Pathologist

Dr. Umesh Kumar
 DR. UMESH KUMAR
 MBBS, MD (PATHOLOGIST)
 MCI Reg. No. 41413

Lab Technician

Timing : 24/7 hrs

This Report is not valid for medico legal purpose

Note: These tests have technical limitations. Clinico-pathological interpretation is necessary. In case of any disparity test may be repeated immediately.

Address : 36/44 FK Kabir Nagar, Durgakund, Varanasi - 221005

Email: dramishra@gmail.com, drpallaviojha@gmail.com Website: panaceahospital.org

Facilities:

All clinical Biomedical & Hematology Investigations including Bone Marrow Examination
 VPT, Podiascan & Complete Foot Care (First Time in Purvanchal)
 All Hormonal Investigation by Chemiluminescent Method
 Visceral Fat by (AB-140) Ambulatory BP Monitoring
 CGMS & Insulin Pump Available
 PFT, 2D-ECHO (Color Doppler), Holter, TMT, Cardiac-3 available
 VIA, VILI, Colposcopy available
 Special Endocrinological Investigation Protocols.

ISO 9001:2008 Certified

Mobile: 9389994334, 9554572190, 9453837595

**Panacea Pathology****Clinical Reference Lab**

Persistence, Preparedness and Precision
 EQAS (CMC Vellore Attached) & IQAS System
 पूर्वांचल की सर्वोत्तम गुणवत्ता वाली पैथोलॉजी

UHID No :- UD-23240004131 **Booking No/Date** :- 33 / 20-Nov-2023 12:26 PM
Patient Name :- Mrs ANAMIKA SINGH **Age/Sex** :- 34 Y/F
Husband :- ATUL MUKESH **OP No** :- OP-23240013221
Address :- BANSI NAINWA BUNDI - 323802 , **Mobile No** :- 7488679577
 RAJASTHAN
Consultant :- Dr ASHUTOSH MISHRA (MBBS MD IMS BHU)

Investigations

Observations

Biological Ref. Interval

Unit

URINE EXAMINATION**URINE ROUTINE EXAMINATION****PHYSICAL EXAMINATION**

QUANTITY 25 ml

COLOR STRAW CLEAR YELLOW
Methology

APPEARANCE CLEAR CLEAR
DefaultMethod

CHEMICAL EXAMINATION

SPECIFIC GRAVITY 1.020 1.01 - 1.03

PH 6.0 4.60 - 8.00

GLUCOSE NIL 60.00 - 100.00 mg/dl

PROTEIN- 1(+)

MICROSCOPIC EXAMINATION

PUS CELLS 01-02 2.00 - 3.00 /HPF

RBCS (RED BLOOD CELLS) NIL 3.50 - 4.50 /HPF

EPITHELIAL CELLS 02-03 /HPF

CASTS ABSENT ABSENT

CRYSTALS ABSENT ABSENT

Lab Technician

DR. UMESH KUMAR
 MBBS, MD (PATHOLOGIST)
 MCI Reg. No. 41413
 Dr. Umesh Kumar
 M.D., Pathology

Timing : 24/7 hrs

This Report is not valid for medico legal purpose

Note: These tests have technical limitations. Clinico-pathological interpretation is necessary. In case of any disparity test may be repeated immediately.

Address : 36/44 FK Kabir Nagar, Durgakund, Varanasi - 221005

Email: dramishra@gmail.com, drpallaviojha@gmail.com Website: panaceahospital.org

Facilities:

All clinical Biomedical & Hematology Investigations including Bone Marrow Examination VPT, Podiascan & Complete Foot Care (First Time in Purvanchal) All Hormonal Investigation by Chemiluminescent Method Visceral Fat by (AB-140) Ambulatory BP Monitoring CGMS & Insulin Pump Available PFT, 2D-ECHO (Color Doppler), Holter, TMT, Cardiac-3 available VIA, VILI, Colposcopy available Special Endocrinological Investigation Protocols.

ISO 9001:2008 Certified
Mobile: 9389994334, 9554572190, 9453837595



Panacea Pathology

Clinical Reference Lab

Persistence, Preparedness and Precision
EQAS (CMC Vellore Attached) & IQAS System
पूर्वांचल की सर्वोत्तम गुणवत्ता वाली पैथोलॉजी

UHID No :- UD-23240004131 **Booking No/Date** :- 33 / 20-Nov-2023 12:26 PM
Patient Name :- Mrs ANAMIKA SINGH **Age/Sex** :- 34 Y/F
Husband :- ATUL MUKESH **OP No** :- OP-23240013221
Address :- BANSI NAINWA BUNDI - 323802 , RAJASTHAN **Mobile No** :- 7488679577
Consultant :- Dr ASHUTOSH MISHRA (MBBS MD IMS BHU)

Investigations	Observations	Biological Ref. Interval	Unit
----------------	--------------	--------------------------	------

BIOCHEMISTRY

BLOOD SUGAR FASTING

GLUCOSE	95.0	60.00 - 100.00	mg/dl
PRE-DIABETICS(IMPAIRED FASTING TOLER)	-	100.00 - 125.00	mg/dl
DIABETICS	-	upto 126	mg/dl
TARGET IN DM	-	80.00 - 130.00	mg/dl

HAEMATOLOGY

BLOOD GROUP ABO & RH FACTOR

BLOOD GROUP	"B"
RH FACTOR	POSITIVE

HBA1C -(BY GOLD STANDARD METHOD :HPLC)

5.5	Normal: 4.0 - 5.4 Prediabetic : 5.5 -6.3 Diabetes mellitus := 6.4	%
-----	---	---

ESR	16.0	0.00 - 20.00	mm at 1 hr
-----	------	--------------	------------

IMMUNOLOGY

TSH	3.10	0.35 - 5.60	μ IU / ml
-----	------	-------------	-----------

TSH

Lab Technician

Consulting Pathologist

DR. UMESH KUMAR
MBBS, MD (PATHOLOGIST)
MCI Reg. No. 41413
Panacea Pathology

Timing : 24/7 hrs

This Report is not valid for medico legal purpose

Note: These tests have technical limitations. Clinico-pathological interpretation is necessary. In case of any disparity test may be repeated immediately.

Address : 36/44 FK Kabir Nagar, Durgakund, Varanasi - 221005

Email: dramishra@gmail.com, drpallaviojha@gmail.com Website: panaceahospital.org

Facilities:

All clinical Biomedical & Hematology Investigations including Bone Marrow Examination
 VPT, Podiascan & Complete Foot Care (First Time in Purvanchal)
 All Hormonal Investigation by Chemiluminescent Method
 Visceral Fat by (AB-140) Ambulatory BP Monitoring
 CGMS & Insulin Pump Available
 PFT, 2D-ECHO (Color Doppler), Holter, TMT, Cardiac-3 available
 VIA, VILI, Colposcopy available
 Special Endocrinological Investigation Protocols.

ISO 9001:2008 Certified
 Mobile: 9389994334, 9554572190, 9453837595



Panacea Pathology

Clinical Reference Lab

Persistence, Preparedness and Precision
 EQAS (CMC Vellore Attached) & IQAS System
 पूर्वांचल की सर्वोत्तम गुणवत्ता वाली पैथोलॉजी

UHID No :- UD-23240004131 **Booking No/Date** :- 33 / 20-Nov-2023 12:26 PM
Patient Name :- Mrs ANAMIKA SINGH **Age/Sex** :- 34 Y/F
Husband :- ATUL MUKESH **OP No** :- OP-23240013221
Address :- BANSI NAINWA BUNDI - 323802 , RAJASTHAN **Mobile No** :- 7488679577
Consultant :- Dr ASHUTOSH MISHRA (MBBS MD IMS BHU)

Investigations	Observations	Biological Ref. Interval	Unit
----------------	--------------	--------------------------	------

Method : Enhanced Pulse Chemiluminescence Assay

Remarks:

1. Total serum T3 and T4 concentration is dependent upon a multiplicity of factors: thyroid gland function and its regulation, thyroxin binding globulin (TBG) concentration, and the binding of T3 & T4 to TBG. Thus, total T3 & T4 concentration alone is not sufficient to assess the clinical status.
2. A decrease in total tri iodothyronine values is found with protein - wasting diseases, certain liver diseases & administration of testosterone, diphenylhydantoin or salicylates
3. Serum TSH values may be elevated by pharmacological intervention, Domperidone, amiodazon, iodide, Phenobarbital, phenytoin have been reported to increase TSH levels

BIOCHEMISTRY

LIPID PROFILE

TOTAL CHOLESTROL	168.0	Desirable : - < 200 mg/dL Borderline: - 200 - 239 mg/dL High : - > 240mg/dL	mg/dl
TRIGLYCERIDES	152.0	35.00 - 160.00	mg/dl
HDL CHOLESTROL	43.0	42.00 - 88.00	mg/dl
LDL CHOLESTROL	94.6	< 130	mg/dl
VLDL	30.40	< 40	mg/dl

Lab Technician

Consulting Pathologist

DR. UMESH KUMAR
 MBBS, MD (PATHOLOGIST)
 MCI Reg. No. 41113

Timing : 24/7 hrs

This Report is not valid for medico legal purpose

Note: These tests have technical limitations. Clinico-pathological interpretation is necessary. In case of any disparity test may be repeated immediately.

Address : 36/44 FK Kabir Nagar, Durgakund, Varanasi - 221005

Email: dramishra@gmail.com, drpallaviojha@gmail.com Website: panaceahospital.org

Facilities:

All clinical Biomedical & Hematology Investigations including Bone Marrow Examination
VPT, Podiascan & Complete Foot Care (First Time in Purvanchal)
All Hormonal Investigation by Chemiluminescent Method
Visceral Fat by (AB-140) Ambulatory BP Monitoring
CGMS & Insulin Pump Available
PFT, 2D-ECHO (Color Doppler), Holter, TMT, Cardiac-3 available
VIA, VILI, Colposcopy available
Special Endocrinological Investigation Protocols.

ISO 9001:2008 Certified

Mobile: 9389994334, 9554572190, 9453837595



Panacea Pathology

Clinical Reference Lab

Persistence, Preparedness and Precision
EQAS (CMC Vellore Attached) & IQAS System
पूर्वांचल की सर्वोत्तम गुणवत्ता वाली पैथोलॉजी

UHID No :- UD-23240004131 **Booking No/Date** :- 33 / 20-Nov-2023 12:26 PM
Patient Name :- Mrs ANAMIKA SINGH **Age/Sex** :- 34 Y/F
Husband :- ATUL MUKESH **OP No** :- OP-23240013221
Address :- BANSI NAINWA BUNDI - 323802 , **Mobile No** :- 7488679577
RAJASTHAN
Consultant :- Dr ASHUTOSH MISHRA (MBBS MD IMS BHU)

Investigations	Observations	Biological Ref. Interval	Unit
CHOLESTROL/ HDL RATIO	3.91	<3.0 LOW RISK, 3.0-5.0 AVG RISK, >5.0 HIGH RISK	ratio
LDL/HDL RATIO	2.20	<3	ratio
YGGT	16.0	10.00 - 50.00	U/L
S.CREATININE	0.72	0.60 - 1.40	mg/dl
LFT (LIVER FUNCTION TESTS)			
TOTAL BILIRUBIN	0.62	0.00 - 1.20	mg/dl
DIRECT BILIRUBIN	0.24	0.00 - 0.30	
INDIRECT BILIRUBIN	0.38	0.20 - 0.70	mg/dl
SGOT	29.0	2.00 - 31.00	U/L
SGPT	23.0	10.00 - 45.00	U/L
ALKALINE PHOSPHATASE	68.0	25.00 - 140.00	U/L
TOTAL PROTIENS	6.92	6.60 - 8.70	g/dl
ALBUMIN	3.70	3.50 - 5.20	gm%
GLOBULIN	3.22	1.50 - 3.60	gms/dl
A/G RATIO	1.14	2:1	RATIO
URIC ACID			
URIC ACID	4.10	2.50 - 6.80	mg/dl

Lab Technician

Timing : 24/7 hrs

Consulting Pathologist

DR. UMESH KUMAR
MBBS, MD (PATHOLOGIST)
MCI Reg. No. 41413

This Report is not valid for medico legal purpose

Note: These tests have technical limitations. Clinico-pathological interpretation is necessary. In case of any disparity test may be repeated immediately.

Address : 36/44 FK Kabir Nagar, Durgakund, Varanasi - 221005

Email: dramishra@gmail.com, drpallaviojha@gmail.com Website: panaceahospital.org

Facilities:

All clinical Biomedical & Hematology Investigations including Bone Marrow Examination
 VPT, Podiascan & Complete Foot Care (First Time in Purvanchal)
 All Hormonal Investigation by Chemiluminescent Method
 Visceral Fat by (AB-140) Ambulatory BP Monitoring
 CGMS & Insulin Pump Available
 PFT, 2D-ECHO (Color Doppler), Holter, TMT, Cardiac-3 available
 VIA, VILI, Colposcopy available
 Special Endocrinological Investigation Protocols.

ISO 9001:2008 Certified
 Mobile: 9389994334, 9554572190, 9453837595



Panacea Pathology

Clinical Reference Lab

Persistence, Preparedness and Precision
 EQAS (CMC Vellore Attached) & IQAS System
 पूर्वांचल की सर्वोत्तम गुणवत्ता वाली पैथोलॉजी

UHID No :- UD-23240004131 **Booking No/Date** :- 33 / 20-Nov-2023 12:26 PM
Patient Name :- Mrs ANAMIKA SINGH **Age/Sex** :- 34 Y/F
Husband :- ATUL MUKESH **OP No** :- OP-23240013221
Address :- BANSI NAINWA BUNDI - 323802, RAJASTHAN **Mobile No** :- 7488679577
Consultant :- Dr ASHUTOSH MISHRA (MBBS MD IMS BHU)

Investigations	Observations	Biological Ref. Interval	Unit
BLOOD UREA	21.0	10.00 - 50.00	mg/dl

* END OF REPORT *

Lab Technician

Timing : 24/7 hrs

This Report is not valid for medico legal purpose

Consulting Pathologist

Dr. UMESH KUMAR
 MBBS, MD (PATHOLOGIST)
 MCI Reg. No. 41113

Note: These tests have technical limitations. Clinico-pathological interpretation is necessary. In case of any disparity test may be repeated immediately.

Address : 36/44 FK Kabir Nagar, Durgakund, Varanasi - 221005

Email: dramishra@gmail.com, drpallaviojha@gmail.com Website: panaceahospital.org

Facilities:

All clinical Biomedical & Hematology Investigations including Bone Marrow Examination
 VPT, Podiascan & Complete Foot Care (First Time in Purvanchal)
 All Hormonal Investigation by Chemiluminescent Method
 Visceral Fat by (AB-140) Ambulatory BP Monitoring
 CGMS & Insulin Pump Available
 PFT, 2D-ECHO (Color Doppler), Holter, TMT, Cardiac-3 available
 VIA, VILI, Colposcopy available
 Special Endocrinological Investigation Protocols.

ISO 9001:2008 Certified
 Mobile: 9389994334, 9554572190, 9453837595



Panacea Pathology

Clinical Reference Lab

Persistence, Preparedness and Precision
 EQAS (CMC Vellore Attached) & IQAS System
 पूर्वांचल की सर्वोत्तम गुणवत्ता वाली पैथोलॉजी

UHID No	: - UD-23240004131	Booking No/Date	: - 33 / 20-Nov-2023 01:29 PM
Patient Name	: - Mrs ANAMIKA SINGH	Age/Sex	: - 34 Y/F
Husband	: - ATUL MUKESH	OP No	: - OP-23240013221
Address	: - BANSI NAINWA BUNDI - 323802 , RAJASTHAN	Mobile No	: - 7488679577
Consultant	: - Dr ASHUTOSH MISHRA (MBBS MD IMS BHU)		

Investigations	Observations	Biological Ref. Interval	Unit
----------------	--------------	--------------------------	------

BIOCHEMISTRY

PPBS(POST PRANDIAL BLOOD SUGAR)

POST PRANDIAL BLOOD GLUCOSE(2 HR AFTER MEAL)	115.0	110.00 - 150.00	mg/dl
IGT(2 HR 75GM GLUCOSE)	-	140.00 - 199.00	mg/dl
DIABETES	-	upto200	mg/dl
TARGET IN DM	-	80.00 - 130.00	mg/dl

* END OF REPORT *

Lab Technician

Timing : 24/7 hrs

Consulting Pathologist
DR. UMESH KUMAR
 MBBS, MD (PATHOLOGIST)
 MCI Reg. No. 41418

This Report is not valid for medico legal purpose

Note: These tests have technical limitations. Clinico-pathological interpretation is necessary. In case of any disparity test may be repeated immediately.

Address : 36/44 FK Kabir Nagar, Durgakund, Varanasi - 221005

Email: dramishra@gmail.com, drpallaviojha@gmail.com Website: panaceahospital.org

10mm/mV

10mm/mV

10mm/mV

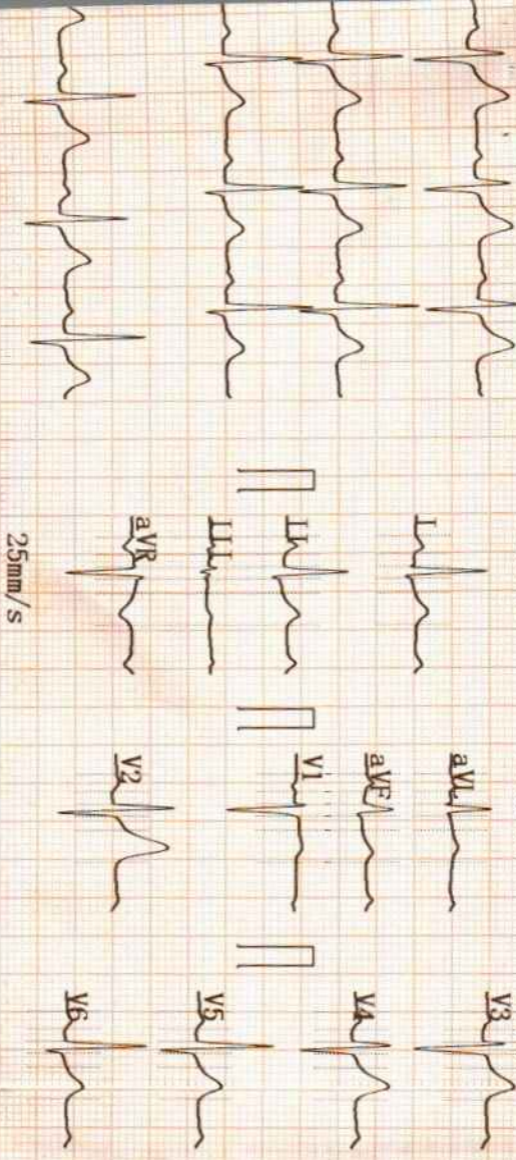

2023-11-20 12:12

<< Conclusions >>

ID : _____

Name : Ahemik

Sex : F.

Height : 148

SYS : _____

DIA : _____

Age : 34

Weight : 63 kg

Report need physician confirm

Normal Sinus Rhythm;

Longitudinal left axis deviation;

Parvati

DR: Pratima Misra
M.B.B.S., M.B.GENERAL MEDICINE
M.D.S./M.D.S. SUP. 20350

Physician _____

HR	[bpm]	: 95
PR Interval	[ms]	: 162
P Duration	[ms]	: 96
QRS Duration	[ms]	: 66
T Duration	[ms]	: 170
QT/QTc	[ms]	: 313/394
P/QRS/T Axis	[deg]	: 44.2/27.3/27.5
R (V5) /S (V1)	[mV]	: 1.02/0.89
R (V5) +S (V1)	[mV]	: 1.91

AUTO 10mm/mV

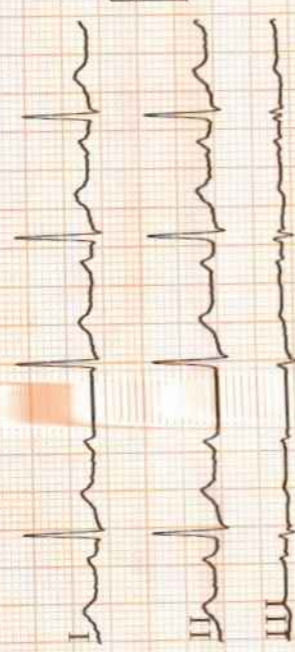

10mm/mV

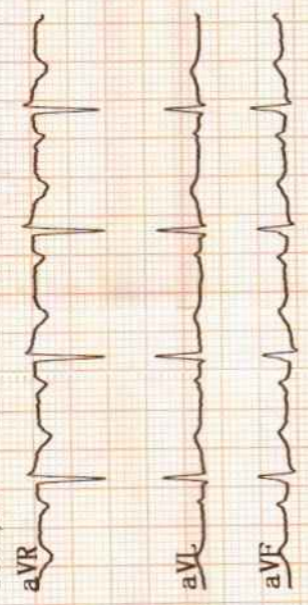

10mm/mV

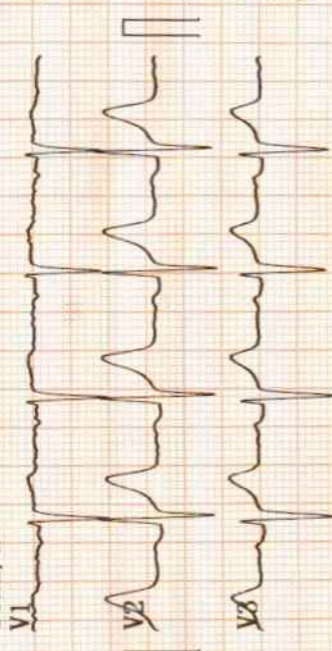

10mm/mV



V5 10mm/mV



25mm/s AC50Hz + F MC35Hz + DFT



PANACEA HOSPITAL

B 36/44 F.K KABIR NAGAR, DURGAKUND
TOLLFREE NO-18001233070. Whatsapp No - 8795832852
www.piire.org
panaceaquery@gmail.com|panceahospitalit@gmail.com



OP Slip

Print Date : 20-Nov-2023 10:56AM



UHID No	:- UD-23240004131	OP No	:- OP-23240013221	OP Date	:- 20 Nov 2023 10:56AM
Patient Name	:- Mrs ANAMIKA SINGH	Age/Sex	:- 34 Y/Female	Mobile No	:- 7488679577
Husband	:- ATUL MUKESH	Department	:- GENERAL MEDICINE		
Pay Type	:- Cash	Consultant	:- Dr ASHUTOSH MISHRA (MBBS MD IMS BHU,MD)		
Token No	:- NOR. - 2	Paid/Bal	:- 0.00 /630.00		
Patient Type	:- Normal				
Address	:- BANSI NAINWA BUNDI - 323802,RAJASTHAN				

BP :- 150/110 **Rx**
 height :- 148
 Weight (kg) :- 63
 BMI :-
 SpO2 98
 PR 117
 Ch 38
 WC 101
 NC 32
 PEPK 200
 74x0

ΔHDX
COPD

R
 Rotaldec - Ajman 250y 100
 Ts. Feb Ajman 400y 100
 Ts. Betsels 50y 100
 Ts. Alankmas 10 100
 Ts. Pansy 100
 Ts. Ezolit plus 100
 Alank (100 100)

DR. ASHUTOSH MISHRA
MBBS, MD (GENERAL MEDICINE)
MCI, Reg. No. 45695

Printed By : Mr SIDHANT
Created By : Mr SIDHANT



PANACEA HOSPITAL

B 36/44 F.K KABIR NAGAR, DURGAKUND
TOLLFREE NO-18001233070. Whatsapp No - 8795832852
www.piire.org
panaceaquery@gmail.com|panaceahospitalit@gmail.com



OP Slip

Print Date : 20-Nov-2023 01:43PM



UHID No	:- UD-23240004131	OP No	:- OP-23240013221	OP Date	:- 20 Nov 2023 10:56AM
Patient Name	:- Mrs ANAMIKA SINGH	Age/Sex	:- 34 Y/Female	Mobile No	:- 7488679577
Husband	:- ATUL MUKESH	Department	:- OBST. & GYNAECOLOGY		
Pay Type	:- Cash	Consultant	:- Dr Tusharika Rai (MBBS,MS)		
Token No	:- NOR. - 2	Paid/Bal	:- 0.00 /630.00		
Patient Type	:- Normal				
Address	:- BANSI NAINWA BUNDI - 323802,RAJASTHAN				

BP :-
height :-
Weight (kg) :-
BMI :-

Rx P₀₊₃ (ML-14yrs) Go Routine
 H/O Ectopic preg. - 10 yrs back ^{Checkup.}
 H/O Spont. Abortion. 12 yrs
 Back.
 H/O Congenital birth defect in baby diagnosed at
 5 months → expulsion
 LMP - 1/11/2023
 MH - Regular.
 No H/O DPV.
 No H/O Itchy P/V.
 - Diet
 Adv. - Prepregnancy counselling done.
 - PAP smear advised.

Printed By : Mr SIDHANT
Created By : Mr SIDHANT





PANACEA HOSPITAL

B 36/44 F.K KABIR NAGAR, DURGAKUND
TOLLFREE NO-18001233070. Whatsapp No - 8795832852
www.piire.org
panaceaquery@gmail.com|panceahospitalit@gmail.com



OP Slip

Print Date : 20-Nov-2023 11:15AM



UHID No :- UD-23240004131	OP No :- OP-23240013221	OP Date :- 20 Nov 2023 10:56AM
Patient Name :- Mrs ANAMIKA SINGH	Age/Sex :- 34 Y/Female	Mobile No :- 7488679577
Husband :- ATUL MUKESH	Department :- OPHTHALMOLOGY	
Pay Type :- Cash	Consultant :- Dr SANTOSH VERMA (MBBS,MS)	
Token No :- NOR. - 1	Paid/Bal :- 0.00 /630.00	
Patient Type :- Normal		
Address :- BANSI NAINWA BUNDI - 323802,RAJASTHAN		

BP :-
height :-
Weight (kg) :-
BMI :-

Rx

Va < 6/9' - - - - 6/6'
6/12' - - - - 6/6'

Nv < N/6 8'
N/6 8'

Cr Lubstone ultra

good

Cr 2 - Forte Plus - OD

0 - 10 days.

Printed By : Mr SIDHANT
Created By : Mr SIDHANT



Panacea Hospital

A Shelter For Many Hearts

Home For Many Lives

Diabetes Care Organisation



 **GPS Map Camera**

Varanasi, Uttar Pradesh, India

B36/44B-A-R, Padampuri Colony, Durgakund, Nagwa,
Varanasi, Uttar Pradesh 221005, India

Lat 25.289196°

Long 82.993325°

20/11/23 10:57 AM GMT +05:30

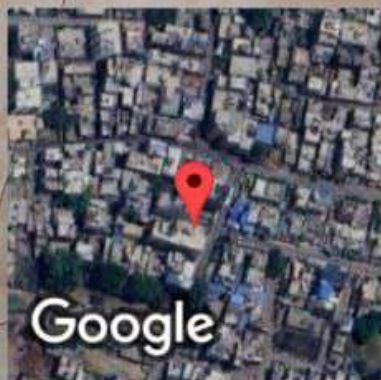



Call Now - 1800-123-3070

PANACEA HOSPITAL



A shelter for many hearts A Home for many lives
(An ISO 9001:2008 Certified Organisation)
Lab Attached with CMC Under EQAS Scheme

Dept. of Radiodiagnosis - 32 Slice CT Scan, 3D/4D USG, 2D ECHO, Colour Doppler, Intervention Procedures, Digital X-Ray

PATIENT'S NAME : ANAMIKA SINGH **AGE/SEX:** 34Y/F
REF. BY : DR.ASHUTOSH MISHRA (MD) **Monday, November 20, 2023**

U/S. WHOLE ABDOMEN

- LIVER** : Liver is normal in size(148mm), **diffuse increased echogenicity of liver parenchyma - Grade I fatty liver.** Intra hepatic biliary radicals are normal. Portal venous channels are normal.
- G. B.** : Gall bladder is contracted
- C.B.D.** : C.B.D. is normal in caliber.
- PANCREAS** : Pancreas is normal in size, shape and echotexture. No evidence of any inflammatory disease or mass.
- SPLEEN** : Spleen is normal in size, shape and echotexture.
- Rt. KIDNEY** : Normal in size, shape and echotexture. Renal sinus is normal
Cortico medullary differentiation is normal. P. C. system is normal.
- Lt. KIDNEY** : Normal in size, shape and echotexture. Renal sinus is normal
Cortico medullary differentiation is normal. P. C. system is normal.
- URI. BLADDER** : Urinary bladder is normal in size, position. Wall thickness normal.
- UTERUS** : Normal in size, shape & echotexture. Endometrial echo is normal.
- OVARIES** : Rt. Ovary: - Normal in size.
L t. Ovary: - Normal in size.
No free fluid seen in P. O. D.
- IMPRESSION** : **GRADE I FATTY LIVER**

Sonologist

Dr. Rahul Kumar Tiwari
MBBS, MD (Radio Diagonosis)
Reg. No. 57557

Thanks for reference.

Disclaimer: This report is not valid for Madicolegal or Judicial Purpose. Radiological diagnosis is solely interpretation of images produced by tissue & may not be always conclusive.

Address : B36/44 B4 Kabir Nagar (Near Sanjay Shiksha Niketan), Durgakund, Varanasi
Mobile : 9554572190 / 9453837595 / Recpn, 9389994334
Email : dramishra@gmail.com, drpallaviojha@gmail.com, Website : www.piire.org

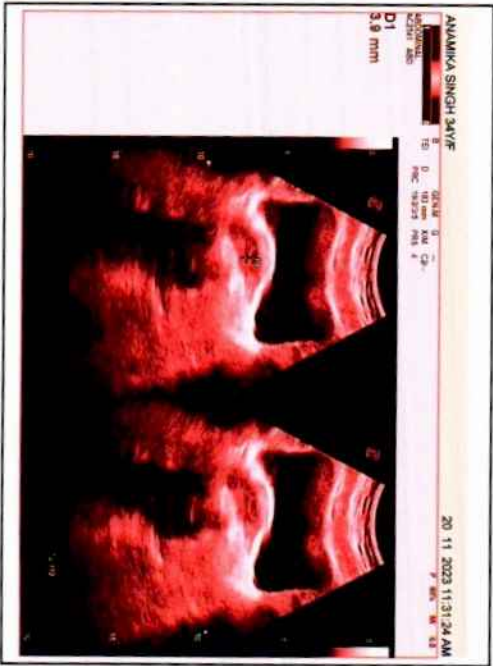
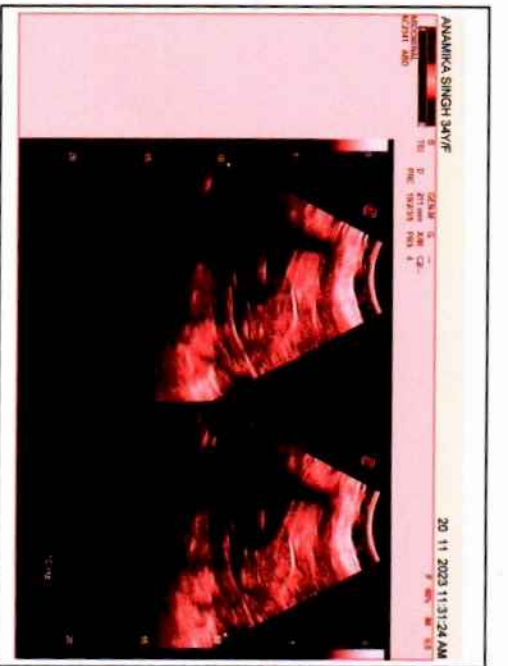
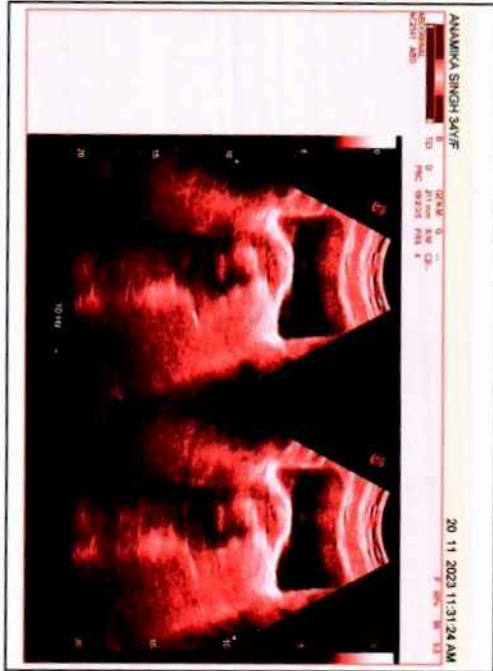
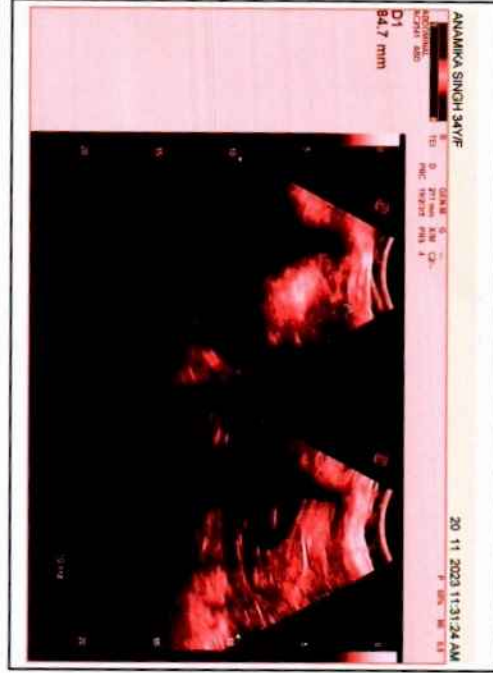
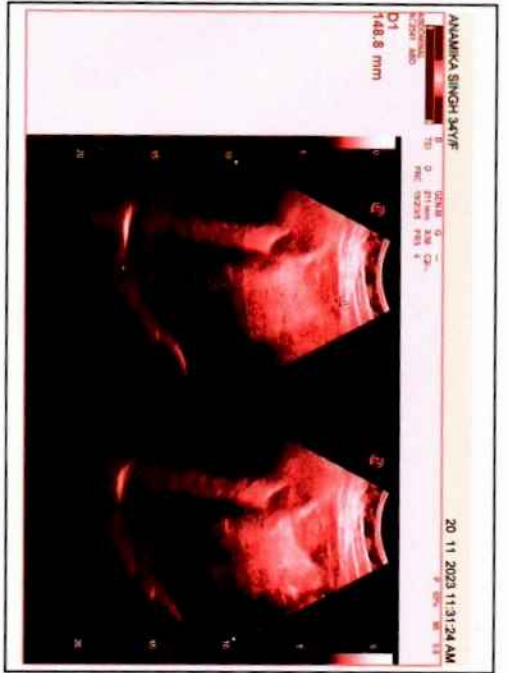



Call Now - 1800-123-3070

PANACEA HOSPITAL



A shelter for many hearts A Home for many lives
(An ISO 9001:2008 Certified Organisation)
Lab Attached with CMC Under EQAS Scheme

Dept. of Radiodiagnosis - 32 Slice CT Scan, 3D/4D USG, 2D ECHO, Colour Doppler, Intervention Procedures, Digital X-Ray

PATIENT'S NAME : ANAMIKA SINGH

AGE/SEX: 34 Y/F

REF. BY : Dr. ASHUTOSH MISHRA

DATE: 20/11/2023

X-RAY CHEST PA

BOTH LUNG FIELDS AND PLEURAE:

Lung fields show hazy opacities in both parahilar basal zone with mild prominent bronchopulmonary marking finding suggestive of MILD BRONCHITIS.

Right & left hila are normal

There is no evidence of any fluid in the both the pleural cavities.

Both domes of diaphragms are normal in position.

MEDIASTINUM:

Trachea is central in position.

No evidence of pericardial effusion.

No significant lymphadenopathy is seen.

Visualized skeleton is normal.

Radiologist

Dr. Rahul Kumar Tiwari
MBBS, MD (Radio Diagonosis)
Reg. No. 57557

Disclaimer: This report is not valid for Madicologal or Judicial Purpose. Radiological diagnosis is solely interpretation of images produced by tissue & may not be always conclusive.

Address : B36/44 B4 Kabir Nagar (Near Sanjay Shiksha Niketan), Durgakund, Varanasi
Mobile : 9554572190 / 9453837595 / Recpn, 9389994334
Email : dramishra@gmail.com, drpallaviojha@gmail.com, Website : www.piire.org

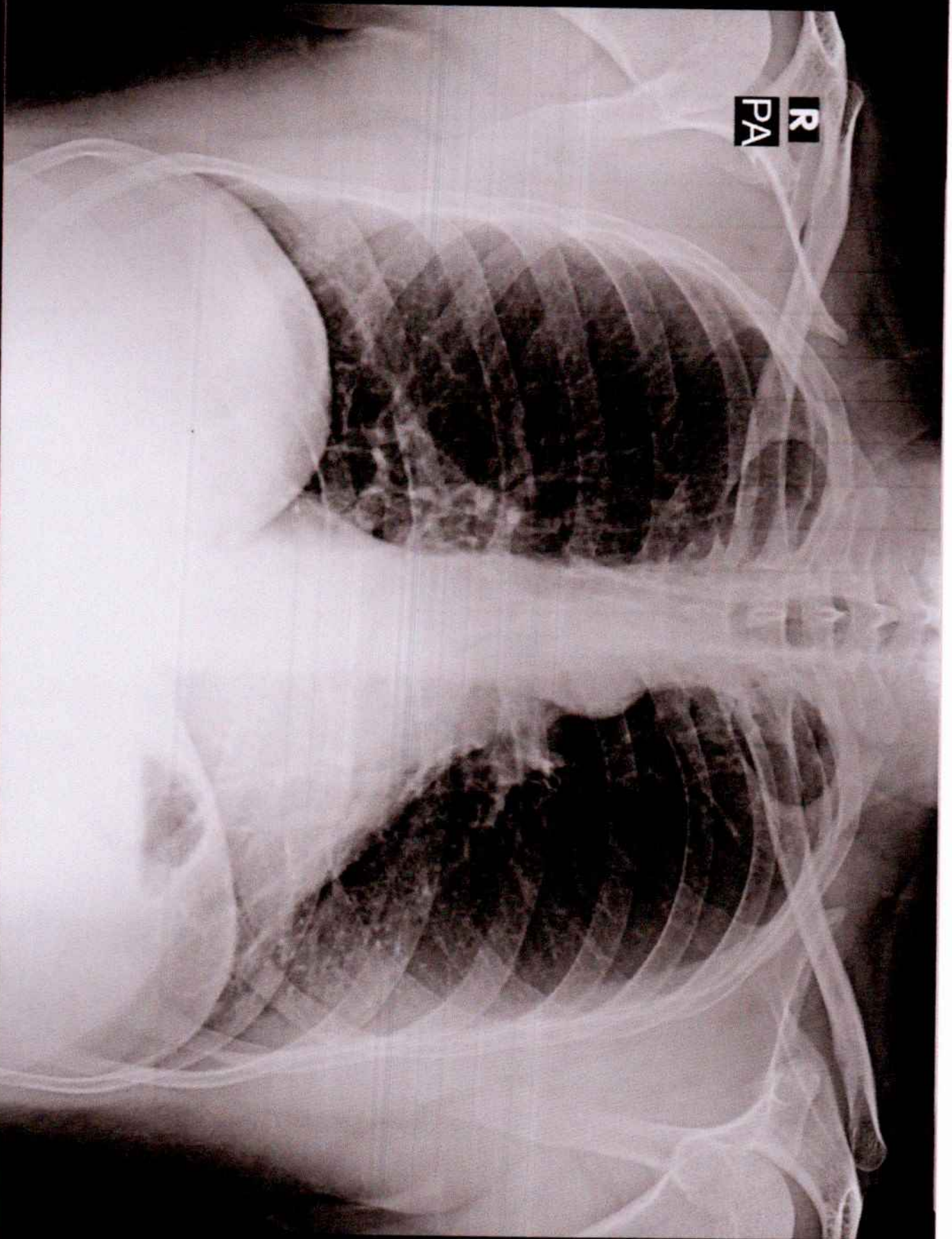

MUKESH ATUL 41Y/M 4132 M CHEST P.A. 20-NOV-23 11:30 AM

PANACEA HOSPITAL, KABIR NAGAR, DURGAKUND, VARANASI