

OUT PATIENT BILL

Visit No. :	OP3.0051092	Bill Date & Time :	27/01/2024 08:56 AM
UHID :	WHN2.0000350769	Bill No. :	OCR3/24/0005648
Patient Name :	MRS. YOGITA RAJESH PAHADE	Bill Type :	Credit
Age/Gender :	43 Yrs/Female	Hospital GSTIN :	27AAACW3342G1ZH
Consultant :	Dr. WOCKHARDT DOCTOR	Department :	Health Check Up
Hospital PAN No. :	AAACW3342G	Name of Company :	MEDIWHEEL
Mobile No. :	9511239761	Name of TPA/insurance :	CORPORATE
Doctor Code :	1127	Ref. Doctor :	

Sr. No.	Service Name	Qty.	Amount
1	MEDI-WHEEL BANK OF BARODA MALE AND FEMALE ABOVE 40	1	2500.00
Total Amount (Rs.) :			2500.00
Net Amount (Rs.) :			2500.00

Amount In Words : Rs. TWO THOUSAND FIVE HUNDRED ONLY

Received with thanks from -

Remark :

Payer/Patient	Bill Amt.	GST At Bill	Disc.	Deposit	Receipt	Refund	TDS	Credit Note	Debit Note	Balance
MEDIWHEEL	2500.00	0.00	0.00	0.00	0.00	0.00	0.00	0.00	0.00	2500.00
Patient	0.00	0.00	0.00	0.00	0.00	0.00	0.00	0.00	0.00	0.00
Total	2500.00	0.00	0.00	0.00	0.00	0.00	0.00	0.00	0.00	2500.00

Total : 2500.00

Cashier : VINAY ZADE

Print Date & Time : 27/01/2024 03:54 PM

I have persued the above mentioned bill and acquiesce to the same.I undertake to make the payment immediately and this undertaking will be binding upon me and/or my legal heirs for any non-payment of the bill. This undertaking shall be enforceable till the full and final amount is realized.



(Signature)
Prepared By

VINAY ZADE

Printed By

Authorised By

Patient / Attendant Sign



WOCKHARDT HOSPITALS, NAGPUR

1643, North Ambazari Road, Nagpur - 440 010. Tel : (0712) 6624444, 6624100

Website : www.wockhardthospitals.com

Registered Office : A/501, 5th Floor, Kanakia Zillion, Next to Kuria Bus Depot, Kuria, Mumbai - 400070, India. Tel: +91-22-2653 6917

CIN : UB5100MH1991PLC063096

Blood Pressure : 100/70 mm of Hg

Height : 152 cm

Weight : 55 Kg

Body Mass Index : 23.80

WHL/NAG/CC/HCU/03

ta

27-Jan-24 10:02:25 AM
wockhardt hospitals

- 77 . Age not entered, assumed to be 50 years old for purpose of ECG interpretation
- . Sinus rhythm.....normal P axis, V-rate 50- 99
- 126 . Abnormal R-wave progression, early transition.....QRS area>0 in V2
- 76 . Borderline T wave abnormalities.....T/QRS ratio < 1/20 or flat T
- 355 . Baseline wander in lead(s) III, aVL
- 402

4

S-1

61
51
10

- BORDERLINE ECG -

ad: Standard Placement

Unconfirmed Diagnosis

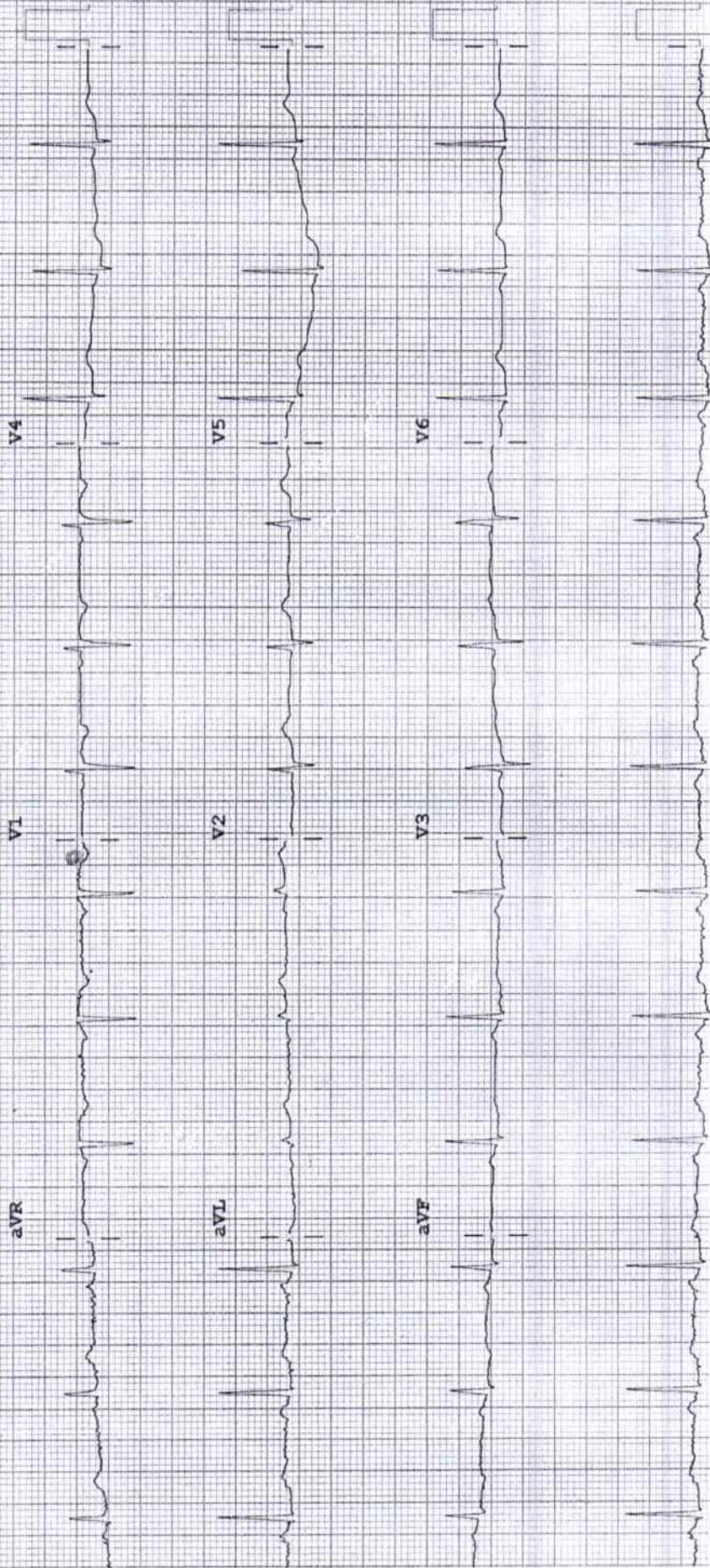

ie:

Speed: 25 mm/sec Limb: 10 mm/mV Chest: 10.0 mm/mV

F 50~ 0.15-100 Hz

PH100B CL

P?

2D ECHOCARDIOGRAPHY & DOPPLER REPORT

Name	: Mrs. Yogita Pahade	Age / Sex	: 43 yrs / Female
Done by	: Dr. Dinesh Padole	Date	: January 27, 2024
UHID NO	: 350769	OPD	

2D Echo :

CHAMBERS → Normal in size
RWMA → No RWMA
LVEF → 60 %
VALVES → Valves are normal structurally
SEPTAE → Intact
PERICARDIUM → No pericardial effusion
CLOTS/VEGETATIONS → Absent
IVC → Normal

DOPPLER

E > A
 Flow across valves → Normal

CONCLUSION :

Good LV systolic function
 LVEF – 60 %
 No regional wall motion abnormality is present
 Normal LV diastolic function
 No pulmonary hypertension

Dr. Dinesh Padole
 MBBS, MD (Gen. Med.), DNB (Cardiology)
 Consultant – Interventional Cardiologist



DEPARTMENT OF LABORATORY MEDICINE

HEMATOLOGY

Final Report

Patient Name	: MRS. YOGITA RAJESH PAHADE	Order Date	: 27/01/2024 08:56 AM
Age / Sex	: 43 Years / Female	Sample Collection	: 27/01/2024 09:10 AM
UHID	: WHN2.0000350769	Report Date	: 27/01/2024 10:11 AM
Primary Consultant	: DR. WOCKHARDT DOCTOR	Specimen	: EDTA Blood
Order No.	: 45318		
Bill No.	: OCR3/24/0005648		

<u>PARAMETER</u>	<u>METHOD</u>	<u>RESULT</u>	<u>UNIT</u>	<u>B.R.I</u>
Complete Blood Count (With ESR)- EDTA Blood				
Haemoglobin	SLS Method	11.5	g%	11-15
Haematocrit	RBC Pulse Height Detection	38.1	%	40 - 50
MCV	Calculated	84.3	fl	83-101
MCH	Calculated	25.4	pg	27-32
MCHC	Calculated	30.2	g/dl	32-35
RBC Count	DC Detection	4.52	Million/ul	3.8-4.8
RDW-CV	Calculated	15.6	%	12-14
WBC Total Count (TLC)	Electrical Impedance	9760	Cells/cumm	4000 - 10000
Neutrophils	Hydrodynamic Focussing And Microscopy	58	%	40-80
Lymphocytes	Hydrodynamic Focussing And Microscopy	28	%	28-48
Monocytes	Hydrodynamic Focussing And Microscopy	06	%	2-10
Eosinophils	Hydrodynamic Focussing And Microscopy	08	%	0-6
Basophils	Hydrodynamic Focussing And Microscopy	0	%	0-2
Platelet Count	Hydrodynamic Focussing DC	344	Thou/Cumm	150-450
PDW	Calculated	9.7	fL	9.0-17
MPV	Calculated	9.6	fl	9.4-12.3
P-LCR	Calculated	21.0	%	13.0-43.0
PCT	Calculated	0.33	%	0.17-0.35
Leucocytes		Eosinophilia		
Blood ESR	Westergren Method	35	mm/hr	0-20

--- END OF REPORT ---

JWALA GAJBHIYE
Verified By

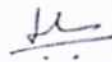
Dr. LAXMI LOKESH
 Consultant Pathologist
 MDPATH

Partial Reproduction of Report not permitted. This Report Relates to Sample received by Laboratory
 * B.R.I - BIOLOGICAL REFERENCE INTERVAL ** Test not in Scope of Accreditation

DEPARTMENT OF LABORATORY MEDICINE

BIOCHEMISTRY

Final Report

Patient Name	: MRS. YOGITA RAJESH PAHADE	Order Date	: 27/01/2024 08:56 AM
Age / Sex	: 43 Years / Female	Sample Collection	: 27/01/2024 09:10 AM
UHID	: WHN2.0000350769	Report Date	: 27/01/2024 10:49 AM
Primary Consultant	: DR. WOCKHARDT DOCTOR	Specimen	: EDTA Blood
Order No.	: 45318		
Bill No.	: OCR3/24/0005648		

PARAMETER	METHOD	RESULT	UNIT	B.R.I
Glycosylated Haemoglobin- EDTA Blood				
Glycosylated Haemoglobin	HPLC	5.4	%	Action required: 7.0-8.0% Good control: 6.5-7.0% Normal control: 4.8-6.4% Poor control: >8.0%
Estimated Mean glucose	Calculated	114.94	mg/dL	

--- END OF REPORT ---

JWALA GAJBHIYE
Verified By

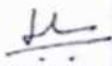
Dr. LAXMI LOKESH
 Consultant Pathologist
 MDPATH

Partial reproduction of Report not permitted This Report Relates to Sample received by Laboratory
 * B. R. I : BIOLOGICAL REFERENCE INTERVAL ** Test not in Scope of Accreditation

DEPARTMENT OF LABORATORY MEDICINE

BIOCHEMISTRY

Final Report

Patient Name	: MRS. YOGITA RAJESH PAHADE	Order Date	: 27/01/2024 08:56 AM
Age / Sex	: 43 Years / Female	Sample Collection	: 27/01/2024 11:46 AM
UHID	: WHN2.0000350769	Report Date	: 27/01/2024 12:42 PM
Primary Consultant	: DR. WOCKHARDT DOCTOR	Specimen	: Plasma
Order No.	: 45318		
Bill No.	: OCR3/24/0005648		

PARAMETER	METHOD	RESULT	UNIT	B.R.I
Plasma Glucose Post Prandial	Enzymatic Hexokinase	105.07	mg/dl	70-140
Urine Sugar Post Prandial	Double Sequential Enzyme Reaction - GOD/ POD	NA		

--- END OF REPORT ---

JWALA GAJBHIYE
Verified By

Dr. LAXMI LOKESH
 Consultant Pathologist
 MDPATH

Partial Reproduction of Report not permitted. This Report Relates to Sample received by Laboratory
 * B.R.I - BIOLOGICAL REFERENCE INTERVAL ** Test not in Scope of Accreditation

DEPARTMENT OF LABORATORY MEDICINE

BIOCHEMISTRY

Final Report

Patient Name	: MRS. YOGITA RAJESH PAHADE	Order Date	: 27/01/2024 08:56 AM
Age / Sex	: 43 Years / Female	Sample Collection	: 27/01/2024 09:10 AM
UHID	: WHN2.0000350769	Report Date	: 27/01/2024 10:49 AM
Primary Consultant	: DR. WOCKHARDT DOCTOR	Specimen	: Serum
Order No.	: 45318		
Bill No.	: OCR3/24/0005648		

PARAMETER	METHOD	RESULT	UNIT	B.R.I
Serum Urea	Urease-GLDH	20.7	mg/dL	1-50
Blood Urea Nitrogen	Calculated	9.67	mg/dL	6-20
Creatinine- Serum				
Creatinine	Enzymatic colorimetric	0.71	mg/dL	0.51-0.95
Plasma Glucose				
Plasma Glucose - Fasting.	Enzymatic Hexokinase	99.27	mg/dL	74-109
Urine Sugar Fasting	Double Sequential Enzyme Reaction - GOD/ POD	Absent		
Uric Acid- Serum				
Uric Acid	Enzymatic colorimetric	4.1	mg/dL	2.4-5.7
Lipid Profile				
Cholesterol	Colorimetric - Cholesterol Oxidase	155.28	mg/dL	0-200
Triglycerides	Enzymatic colorimetric	164.9	mg/dL	0-150
HDL Cholesterol - Direct	Direct Homogenous Enzymatic Colorimetric	38		1. No Risk: >65 2. Moderate Risk: 45-65 3. High Risk: <45
LDL-Cholesterol -Direct	Direct Homogenous Enzymatic Colorimetric	84.30	mg/dL	0-100
VLDL Cholesterol	Calculated	32.98	mg/dL	10-35
Chol/HDL Ratio		4.08		1.Low Risk: 3.3-4.4 2.Average Risk: 4.4-7.1 3.Moderate Risk: 7.1-11.0 4.High Risk: >11.0
Liver Function Test (L.F.T.)				
Alkaline Phosphatase	Colorimetric IFCC	77	U/L	35-104
S.G.O.T (AST)	IFCC Without Pyridoxal 5 Phosphate	15	U/L	0-32
S.G.P.T (ALT)	IFCC Without Pyridoxal 5 Phosphate	7	U/L	0-35
Total Protein (Serum)	Colorimetric - Biuret Method	7.17	g/dL	6.4-8.3
Albumin, BCG	Colorimetric - Bromo-Cresol Green	4.28	g/dL	3.5-5.2
Globulin	Calculated	2.89	g/dL	1.9-3.5
Albumin/Globulin Ratio	Calculated	1.48		0.9-2
Serum Total Bilirubin	Colorimetric Diazo	0.20	mg/dL	0-1.2
Serum Direct Bilirubin	Colorimetric Diazo	0.12	mg/dL	0-0.4
Serum Indirect Bilirubin	Calculated	0.08	mg/dL	0-1

--- END OF REPORT ---

JWALA GAJBHIYE
Verified By

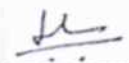
Dr. LAXMI LOKESH
 Consultant Pathologist
 MDPATH

DEPARTMENT OF LABORATORY MEDICINE

IMMUNOLOGY

Final Report

Patient Name	: MRS. YOGITA RAJESH PAHADE	Order Date	: 27/01/2024 08:56 AM
Age / Sex	: 43 Years / Female	Sample Collection	: 27/01/2024 09:10 AM
UHID	: WHN2.0000350769	Report Date	: 27/01/2024 10:38 AM
Primary Consultant	: DR. WOCKHARDT DOCTOR	Specimen	: Serum
Order No.	: 45318		
Bill No.	: OCR3/24/0005648		

PARAMETER	METHOD	RESULT	UNIT	B.R.I
TOTAL T3	ECLIA	100.3	ng/dl	80-200
TOTAL T4	ECLIA	6.39	ug/dl	4.5-11.7
TSH	ECLIA	2.65	μIU/mL	0.27-4.2

--- END OF REPORT ---

JAMILUDDIN SIDDIQUI
Verified By

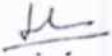
Dr. LAXMI LOKESH
 Consultant Pathologist
 MDPATH

Partial Reproduction of Report not permitted. This Report Relates to Sample received by Laboratory
 * B.R.I : BIOLOGICAL REFERENCE INTERVAL ** Test not in Scope of Accreditation

DEPARTMENT OF LABORATORY MEDICINE

CLINICAL PATHOLOGY

Final Report

Patient Name	: MRS. YOGITA RAJESH PAHADE	Order Date	: 27/01/2024 08:56 AM
Age / Sex	: 43 Years / Female	Sample Collection	: 27/01/2024 09:10 AM
UHID	: WHN2.0000350769	Report Date	: 27/01/2024 09:38 AM
Primary Consultant	: DR. WOCKHARDT DOCTOR	Specimen	: Urine
Order No.	: 45318		
Bill No.	: OCR3/24/0005648		

PARAMETER	METHOD	RESULT	UNIT	B.R.I
Urine Routine				
Physical Examination				
Colour		Pale Yellow		
Appearance		Clear		
Urinalyser (Roche UriSys 1100)				
Specific Gravity		1.015		1.003 - 1.035
Reaction (pH)		6		
Leukocytes, microscopy		neg	/hpf	
Erythrocytes, microscopy		neg	/hpf	
Nitrite, urinalyser		neg		
Protein, urinalyser		neg		
Glucose, urinalyser		neg		
Ketone, urinalyser		neg		
Urobilinogen urinalyser		neg		
Billirubin uirnalyser		neg		

--- END OF REPORT ---

JWALA GAJBHIYE
Verified By

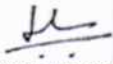
Dr. LAXMI LOKESH
 Consultant Pathologist
 MDPATH

Partial Reproduction of Report not permitted This Report Relates to Sample received by Laboratory
 * B. R. I - BIOLOGICAL REFERENCE INTERVAL ** Test not in Scope of Accreditation

DEPARTMENT OF RADIO DIAGNOSTICS

Patient Name : MRS. YOGITA RAJESH PAHADE
Age/Sex : 43 Yrs / Female Order Date : 27/01/2024 08:56 AM
UHID : WHN2.0000350769 Referred by :
Reporting Date : 27/01/2024 11:48 AM Order No. : 17443
Bill No. : OCR3/24/0005648

USG ABDOMEN WITH PELVIS :

Real time sonography of the abdomen and pelvis was performed using the 3.5 MHz transducer.

The liver is normal in size and shows bright echotexture suggesting fatty infiltration. No focal parenchymal lesion noted. Intrahepatic biliary tree and venous radicles are normal.

The portal vein and CBD appear normal in course and calibre.

The gall bladder is normal in size with a normal wall thickness and there are no calculi noted within.

The pancreas is normal in size and echotexture. No evidence of focal lesion or calcification or duct dilatation seen.

The spleen is normal in size and echotexture.

Both kidneys are normal in size, position and echogenicity.

Cortical thickness and corticomedullary differentiation are normal.

No hydronephrosis or calculi noted.

The urinary bladder is normal in contour, capacity and wall thickness.

No vesical calculi noted.

The uterus is normal in size and anteverted in position.

Myometrial echotexture is homogenous. No focal lesions seen.

Endometrial echocomplex is central in position and 9 mm in thickness.

Both ovaries are normal in size and echogenicity.

No adnexal mass lesion seen.

There is no evidence of free fluid in pouch of Douglas.

There is no evidence of ascites.

Impression :

Grade I fatty infiltration of liver.

DR. VISHAL GAJBHIYE
M.B.B.S., M.D.
CONSULTANT - RADIOLOGIST

DEPARTMENT OF RADIO DIAGNOSTICS

Patient Name : MRS. YOGITA RAJESH PAHADE
Age/Sex : 43 Yrs / Female Order Date : 27/01/2024 08:56 AM
UHID : WHN2.0000350769 Referred by :
Reporting Date : 27/01/2024 02:03 PM Order No. : 17443
Bill No. : OCR3/24/0005648

CHEST X-RAY PA VIEW :

Both lung fields are clear.

The costophrenic angles and domes of diaphragm appear normal.

No hilar or mediastinal lesion seen.

Cardiac silhouette is within normal limits.

Visualised bony thorax and soft tissues appear normal.

Impression:

Normal Chest X-Ray.



DR. VISHAL GAJBHIYE
M.B.B.S., M.D.
CONSULTANT - RADIOLOGIST