

OPD PRESCRIPTION

Patient Name : Mr. Rakesh Roshan Kumar Singh	UHID : BER/2023/15201	Age/Gender : 35/Male
OPD Bill No : OPD/15201	Address : Ranchi	Mobile No. : 9709835391
Consultant : Dr. R. K Chaturvedi	Date : 06-05-2023 15:09:38	

BP : Systolic: 120/80
Diastolic: mmHg
Height : 167 cm
Weight : 68 kg
Pulse : 91 bpm
SPO2 : 95%

Chst - opc - normal
Eys - Nu - Anisim
LBS - 119 g/dl

Go - Routine check-up

X-ray PA-chest-normal. (N) Study
USG (W/A) renab: Mild fatty Liver
= fatty infiltration

ECG renab: (N) Study

TMT renab: (N) Study

DM

- Diabetes
- HTN
- Thyroid

4hr
USG (whole abdomen)

Rx

- Syp. Linumet

2hpal ——— 1ml

- bi. Erythropoietin-400

Initial Spc — (N)

Mr. Rakesh Roshan Singh, Age- 35 Y/M
ID: 202315201

06.05.2023 10:28:30
BERLIN DIAGNOSTIC & DAY CARE
BARIATU
RANCHI

Location:
Room:
Order Number:
Indication:
Medication 1:
Medication 2:
Medication 3:

77 bpm
- / - mmHg

Normal sinus rhythm
Normal ECG

QRS	80 ms
QT/QTcBaz	350 / 396 ms
PR	158 ms
P	92 ms
RR/PP	778 / 779 ms
P/QRS/T	47 / 63 / 33 degrees

Technician:
Ordering Ph:
Referring Ph:
Attending Ph:

Dr. Rakesh Roshan Singh
MBBS, DFC-Cardiology

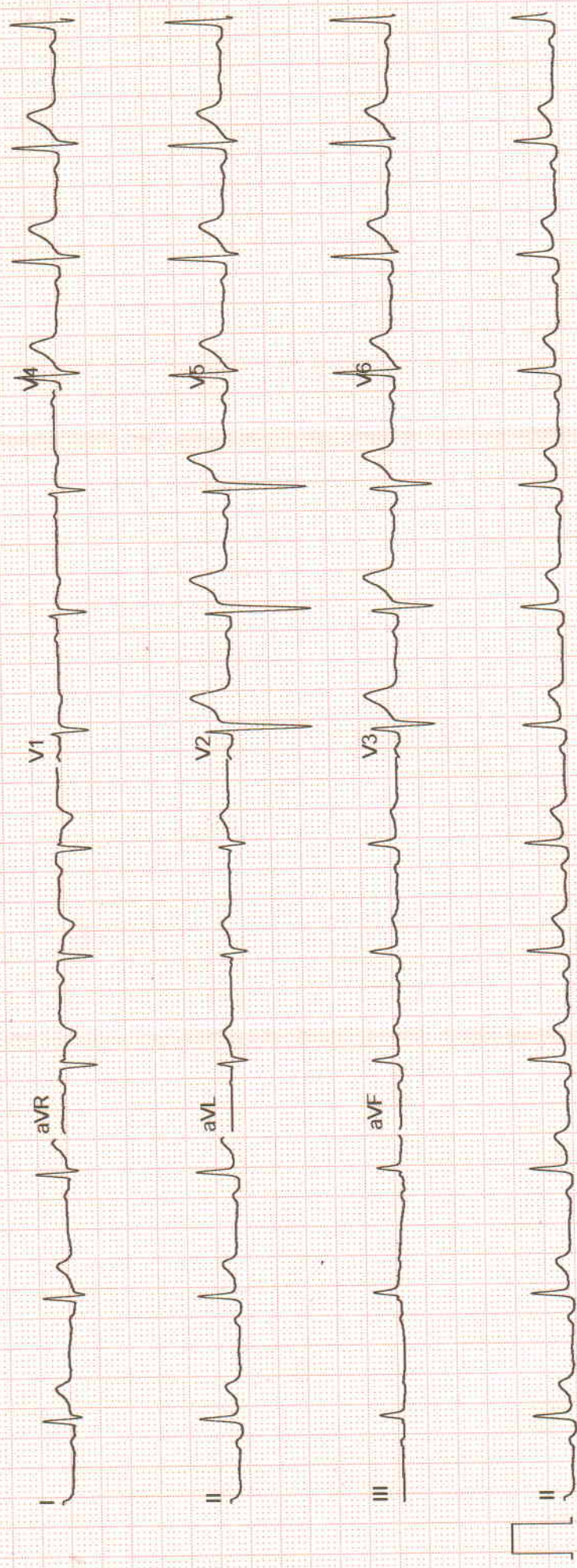

Patient Name : MR. . RAKESH ROSHAN KUMAR SINGH

BER/2023/15201

Age / Gender : 35 years / Male

Patient ID : 5335

Referral : Dr. mediwheel

Collection Time : May 06, 2023, 10:18 a.m.

Reporting Time : May 06, 2023, 04:34 p.m.

Sample ID :



2305000082

Test Description	Value(s)	Reference Range	
BLOOD GLUCOSE LEVEL (FASTING)			
Glucose Fasting	104	70 - 110	mg/dl
Method	GOD POD		
NOTE			
BLOOD GLUCOSE LEVEL - PP (AFTER DINNER)			
Glucose PP (After Dinner)	172	80 - 140	mg/dl
LIPID PROFILE			
Total Cholesterol	140	Desirable : < 200 Borderline high : 200 - 239 Undesirable : > 240	mg/dl
Total Triglycerides	259	Desirable : < 150 Borderline high : 150 - 199 High : 200 - 499 Very High : > 500	mg/dl
HDL	47	Undesirable : < 40 Borderline : 40 - 59 Desirable : > 60	mg/dl
LDL	48.2	Desirable : < 130 Borderline : 130-159 Undesirable : > 160	mg/dl
VLDL	51.8	5 - 51	mg/dl
LDL/HDL Ratio	1.21	0 - 3.6	
Total Cholesterol/HDL Ratio	3.5	0-5.0	
NOTE			

****END OF REPORT****



Dr. Rajeev
MD Pathologist

Validate





Patient Name : MR. . RAKESH ROSHAN KUMAR SINGH

BER/2023/15201

Age / Gender : 35 years / Male

Patient ID : 5335

Referral : Dr. mediwheel

Collection Time : May 06, 2023, 10:18 a.m.

Reporting Time : May 06, 2023, 04:25 p.m.

Sample ID :



Test Description	Value(s)	Reference Range	
BLOOD GROUP			
BO Grouping	A		
h Grouping	POSITIVE		
LIVER FUNCTION TEST with GGT(LFT)			
Total Bilirubin	0.97	0.30 - 1.20	mg/dl
Direct Bilirubin	0.32	< 0.30	mg/dl
Indirect Bilirubin	0.65	< 1.10	mg/dl
SGOT (Aspartate Amino Transferase - AST)	37	15 - 35	U/L
SGPT (Alanine Amino Transferase - ALT)	44	15 - 45	U/L
Alkaline Phosphatase	98	56 - 128	IU/L
Total Proteins	6.53	6.0 - 8.4	g/dl
Albumin	3.97	3.2 - 5.0	g/dl
Globulin	2.56	2.0 - 3.5	g/dl
Alb/Glo Ratio	1.55	-	
Gamma GT	19.57	0 - 36	U/L

****END.OF REPORT****

Dr. Rajeev
MD Pathologist

validate





BERLIN DIAGNOSTICS & DAY CARE



Certificate No. PESHCO-2022-6684

Patient Name : MR. . RAKESH ROSHAN KUMAR SINGH
BER/2023/15201
Age / Gender : 35 years / Male
Patient ID : 5335

Referral : Dr. mediwheel
Collection Time : May 06, 2023, 10:18 a.m.
Reporting Time : May 06, 2023, 04:37 p.m.
Sample ID :



Test Description	Value(s)	Reference Range	
GLYCOSYLATED HAEMOGLOBIN (GHB / HBA1c)			
Result	5.7	Normal : 4 - 6 Good Control : <7 Fair Control : 7 - 9 Poor Control : >9	%
Method	High Pressure Liquid Chromatography		
URIC ACID Serum			
Method	Spectrophotometry		
Result	7.62	Male : 3.4 - 7.0 Female : 2.5 - 6.0	mg/dl
NOTE			
BLOOD UREA NITROGEN (BUN)			
Result	9.14	6.0 - 20.0	mg/dl
Method	Spectrophotometry		
CREATININE			
Method	Spectrophotometry		
Creatinine	0.88	Male : 0.6-1.40 Female : 0.6-1.2	mg/dl
NOTE			
BUN/CREATININE RATIO			
BUN/ CREATININE	10.38	8:1 - 20:1	mg/dl

****END OF REPORT****

Dr. Rajeev
MD Pathologist

Scan to Validate



Patient Name : MR. . RAKESH ROSHAN KUMAR SINGH
BER/2023/15201

Age / Gender : 35 years / Male

Patient ID : 5335

Referral : Dr. mediwheel

Collection Time : May 06, 2023, 10:18 a.m.

Reporting Time : May 06, 2023, 04:11 p.m.

Sample ID :



2305000082

Test Description	Value(s)	Reference Range	
COMPLETE BLOOD COUNT (CBC)			
Hb (Haemoglobin)	15.2	Male : 13.0-18.0 Female : 12-16.5 Infant : 13.5-19.5 Children : 12.0-14.5	gm/dl
BC Count	5.21	4.5 - 6.5	millions/cumm
WBC (Total Leucocyte Count)	5200	4000 - 11000	/cumm
DIFFERENTIAL COUNT			
Neutrophils	54	40 - 65	%
Lymphocytes	36	20 - 45	%
Monocytes	04	1 - 10	%
Eosinophils	06	1 - 6	%
Basophils	0	0 - 1	%
Platelet Count	1.78	1.50 - 4.5	Lakhs/cumm
HCT (HAEMATOCRIT)	45.4	35 - 54	%
MCV (Mean Corpuscular Volume)	87.14	76 - 96	fl
MCH (Mean Corpuscular Haemoglobin)	29.17	27 - 32	pg
MCHC (Mean Corpuscular Hb Concentration)	33.48	32 - 35	gm/dl
NOTE	-		
Comment			
ESR (ERYTHROCYTE SEDIMENTATION RATE)			
ESR 1st Hour	10	0 - 15	Mm/hr
Method	Wintrobe's		

****END OF REPORT****



Dr. Rajeev
MD Pathologist

Validate



Patient Name : MR. . RAKESH ROSHAN KUMAR SINGH
BER/2023/15201
Age / Gender : 35 years / Male
Patient ID : 5335

Referral : Dr. mediwheel
Collection Time : May 06, 2023, 10:18 a.m.
Reporting Time : May 06, 2023, 03:36 p.m.
Sample ID : 
 2305000082

Test Description	Value(s)	Reference Range
------------------	----------	-----------------

URINE ROUTINE EXAMINATION REPORT

PHYSICAL EXAMINATION

Volume	20		ml
Colour	Straw		
Appearance	Clear		
Specific Gravity	1.015	1.010 - 1.030	
Reaction (PH)	6.5	4.8 - 7.6	

CHEMICAL EXAMINATION

Protein	Absent	Absent	
Glucose	Absent	Absent	
Ketones	Absent	Absent	
Nitrite	Negative	Negative	
Urobilinogen	Normal	Normal	

MICROSCOPIC EXAMINATION

Pus Cells	2 - 4	0 - 5 --	/hpf
RBC	Absent	0 - 1 --	/hpf
Epithelial Cells	1 - 2	0 - 5 --	/hpf
Casts	Absent	NIL --	/LPF
Crystals	Absent	NIL --	

BLOOD GLUCOSE LEVEL (FASTING)

Glucose Fasting	104	70 - 110	mg/dl
Method	GOD POD		

NOTE

****END OF REPORT****

to Validate



Patient ID 202315201
06.05.2023
11:27:31am

PRETEST
SUPINE
01:16

82 bpm
120/80 mmHg

BRUCE
0.0 km/h
0.0 %

Measured at 60ms Post J (10mm/mV)
Auto Points

Lead	ST(mm)	Lead	ST(mm)
I	1.00	V1	-0.35
II	1.55	V2	1.75
III	0.60	V3	1.95
aVR	-1.25	V4	1.80
aVL	0.20	V5	1.55
aVF	1.05	V6	1.25

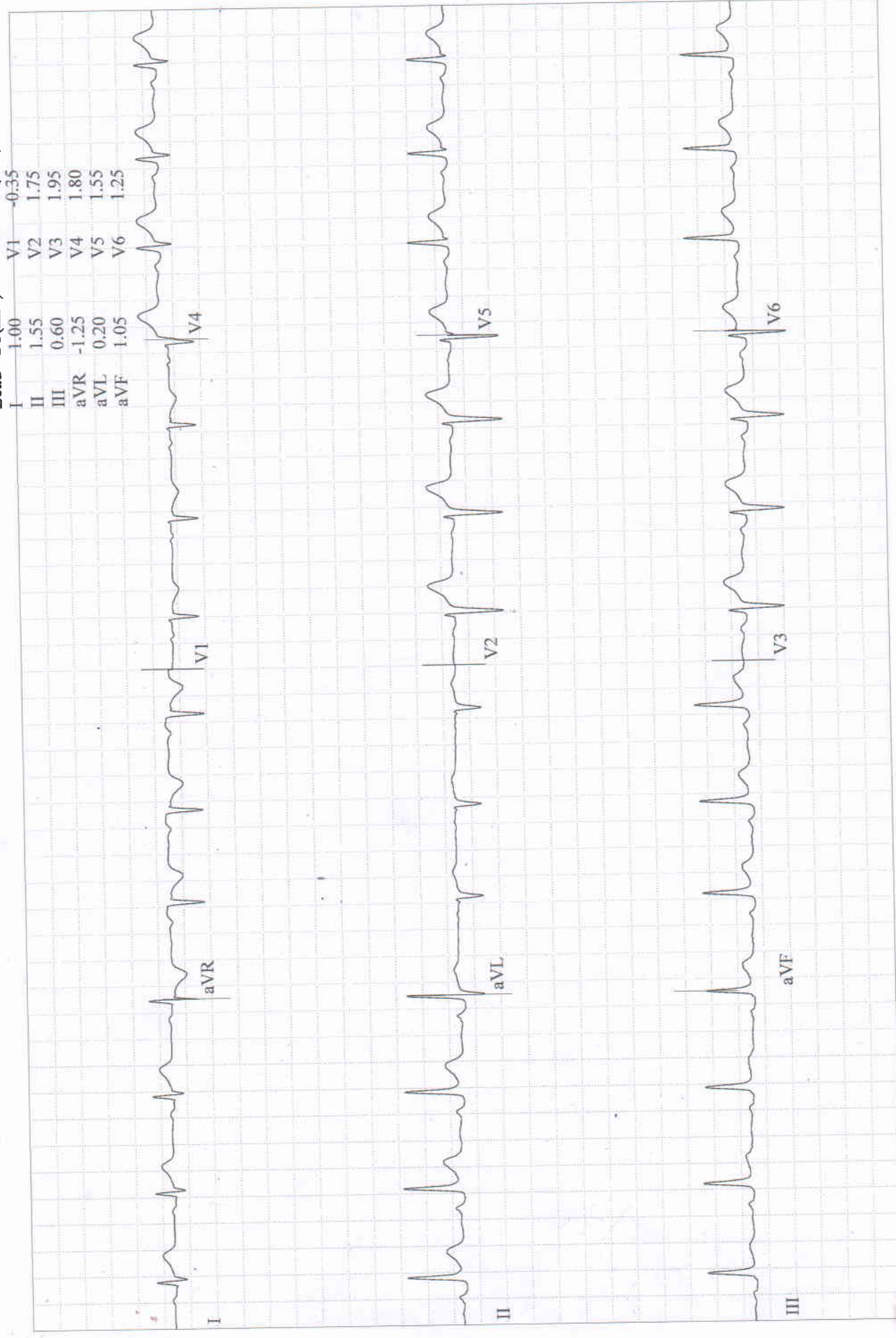

Measured at 60ms Post J (10mm/mV)
Auto Points

BRUCE
0.0 km/h
0.0 %

PRETEST
STANDING
01:46

95 bpm
120/80 mmHg

Patient ID 202315201
06.05.2023
11:28:01am

Lead	ST(mm)	Lead	ST(mm)
I	1.00	V1	-0.35
II	1.50	V2	1.75
III	0.55	V3	1.85
aVR	-1.25	V4	1.75
aVL	0.25	V5	1.50
aVF	1.05	V6	1.25

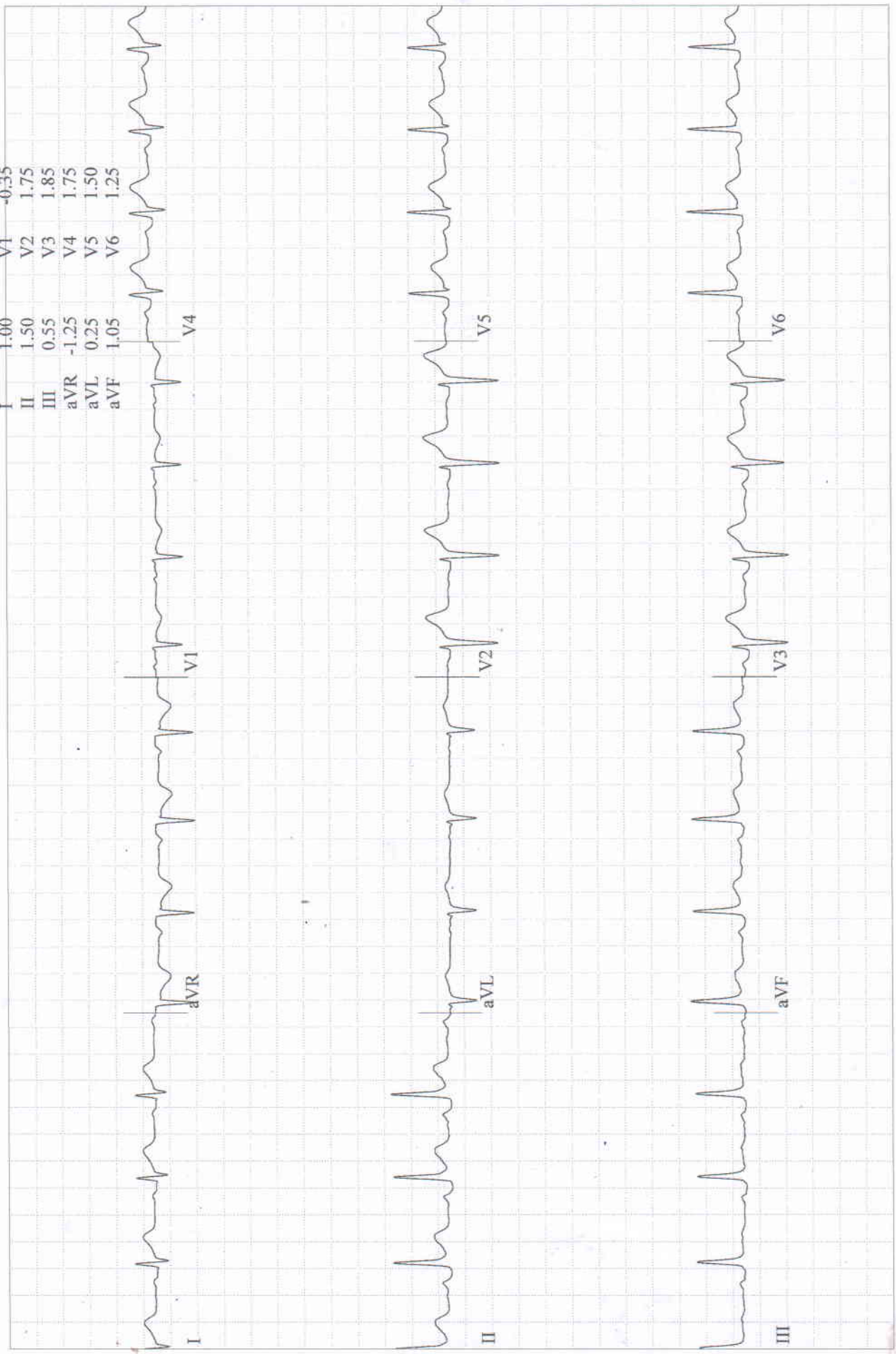

SINGH, MR. RAKESH ROSHAN KUMAR
Patient ID 202315201
06.05.2023
11:28:40am

BRUCE
0.0 km/h
0.0 %
PRETEST
HYPERV.
02:25

95 bpm
120/80 mmHg

Measured at 60ms Post J (10mm/mV)
Auto Points

Lead	ST(mm)	Lead	ST(mm)
I	0.75	V1	-0.20
II	1.50	V2	1.30
III	0.80	V3	2.35
aVR	-1.10	V4	2.15
aVL	0.00	V5	1.80
aVF	1.15	V6	1.35

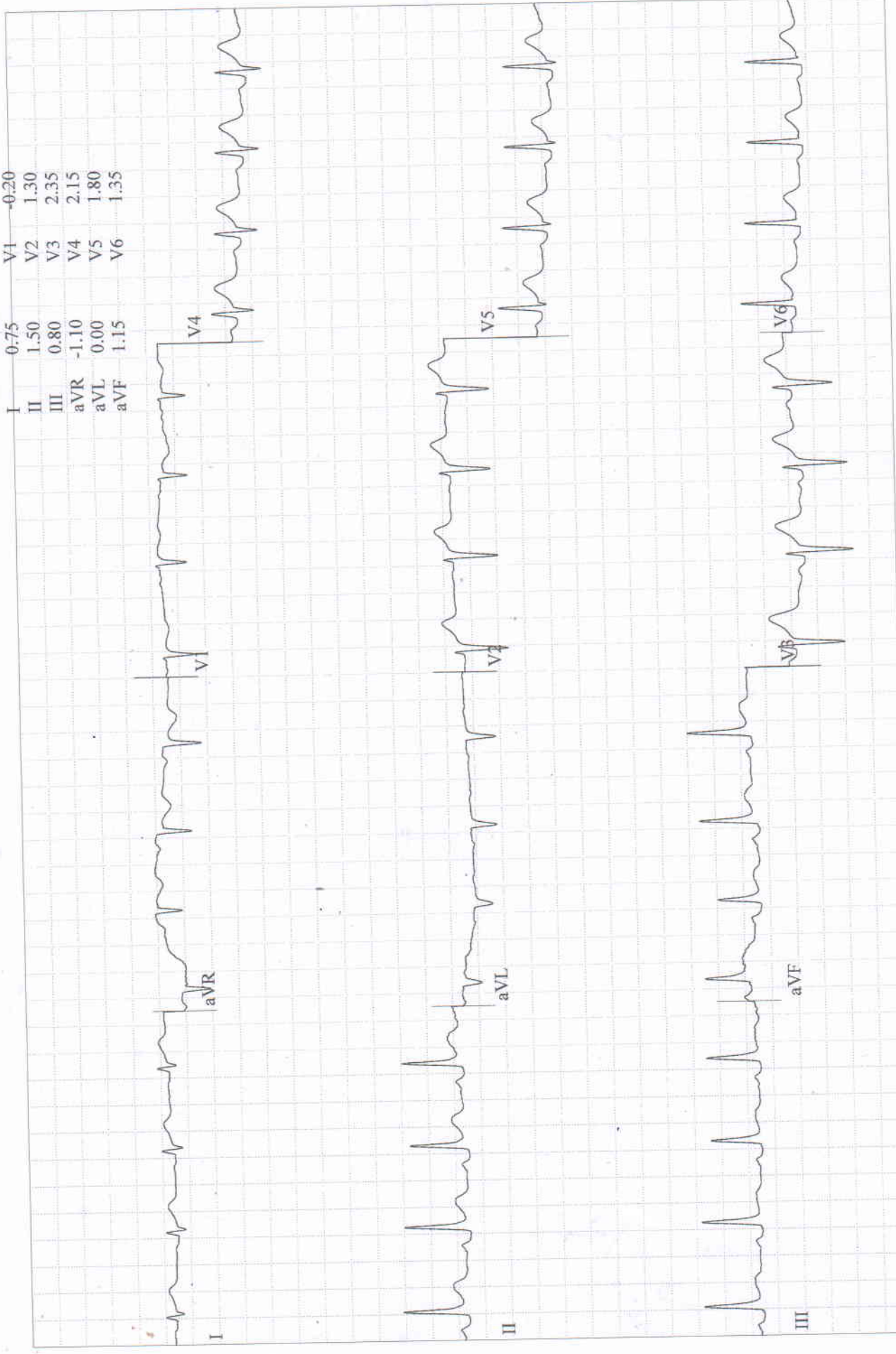

BRUCE
0.0 km/h
0.0 %

PRETEST
WARM-UP
02:48

100 bpm
120/80 mmHg

Patient ID 202315201
06.05.2023
11:29:03am

Measured at 60ms Post J (10mm/mV)
Auto Points

Lead	ST(mm)	Lead	ST(mm)
I	0.85	V1	-0.35
II	1.50	V2	1.45
III	0.70	V3	2.25
aVR	-1.20	V4	2.05
aVL	0.10	V5	1.70
aVF	1.10	V6	1.35

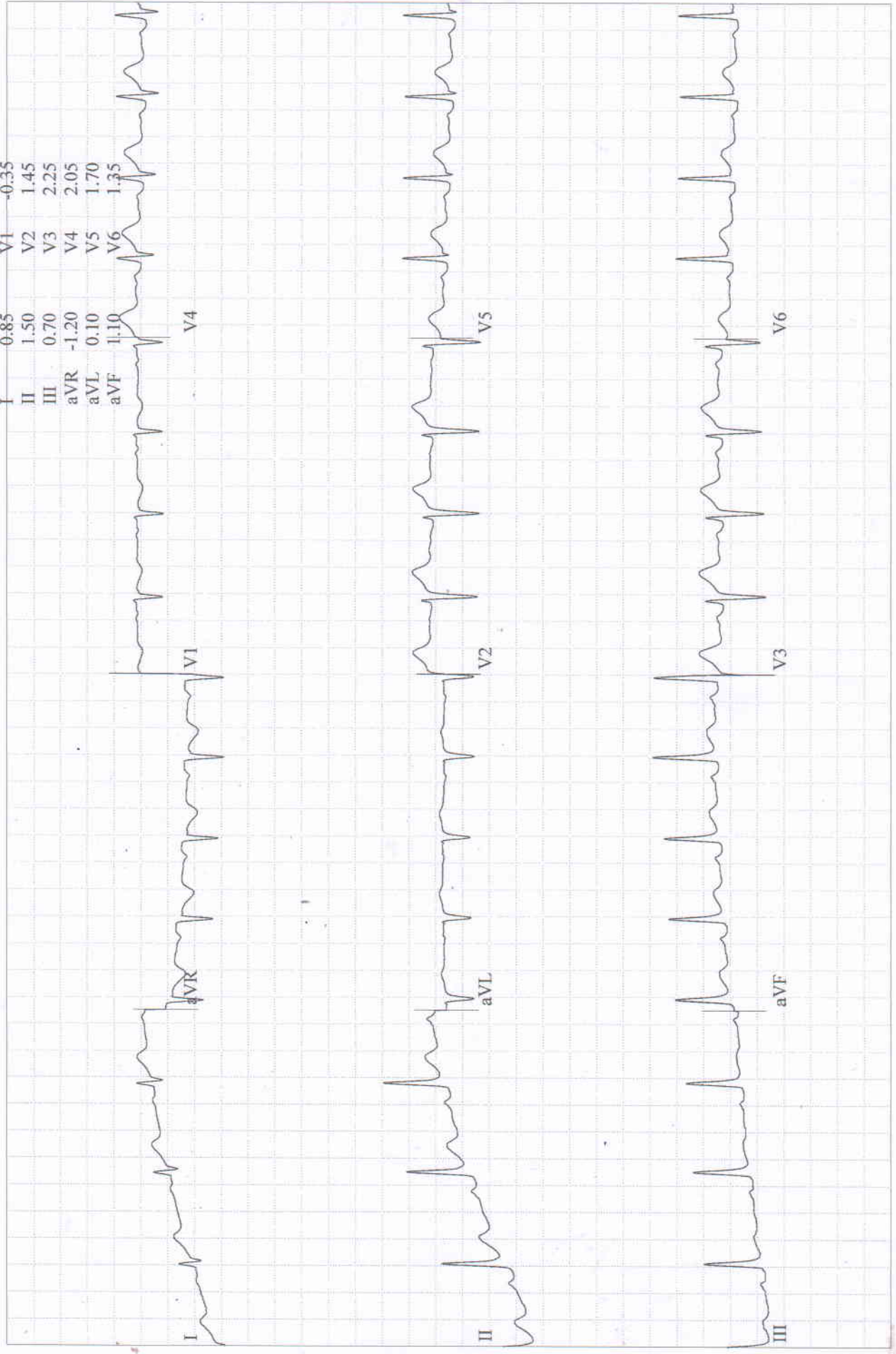

SINGH, MR. RAKESH ROSHAN KUMAR
Patient ID 202315201
06.05.2023
11:32:16am

BRUCE
2.7 km/h
10.0 %

EXERCISE
STAGE 1
02:50

137 bpm
120/80 mmHg

Lead
ST Level (mm)
ST Slope (mV/s)

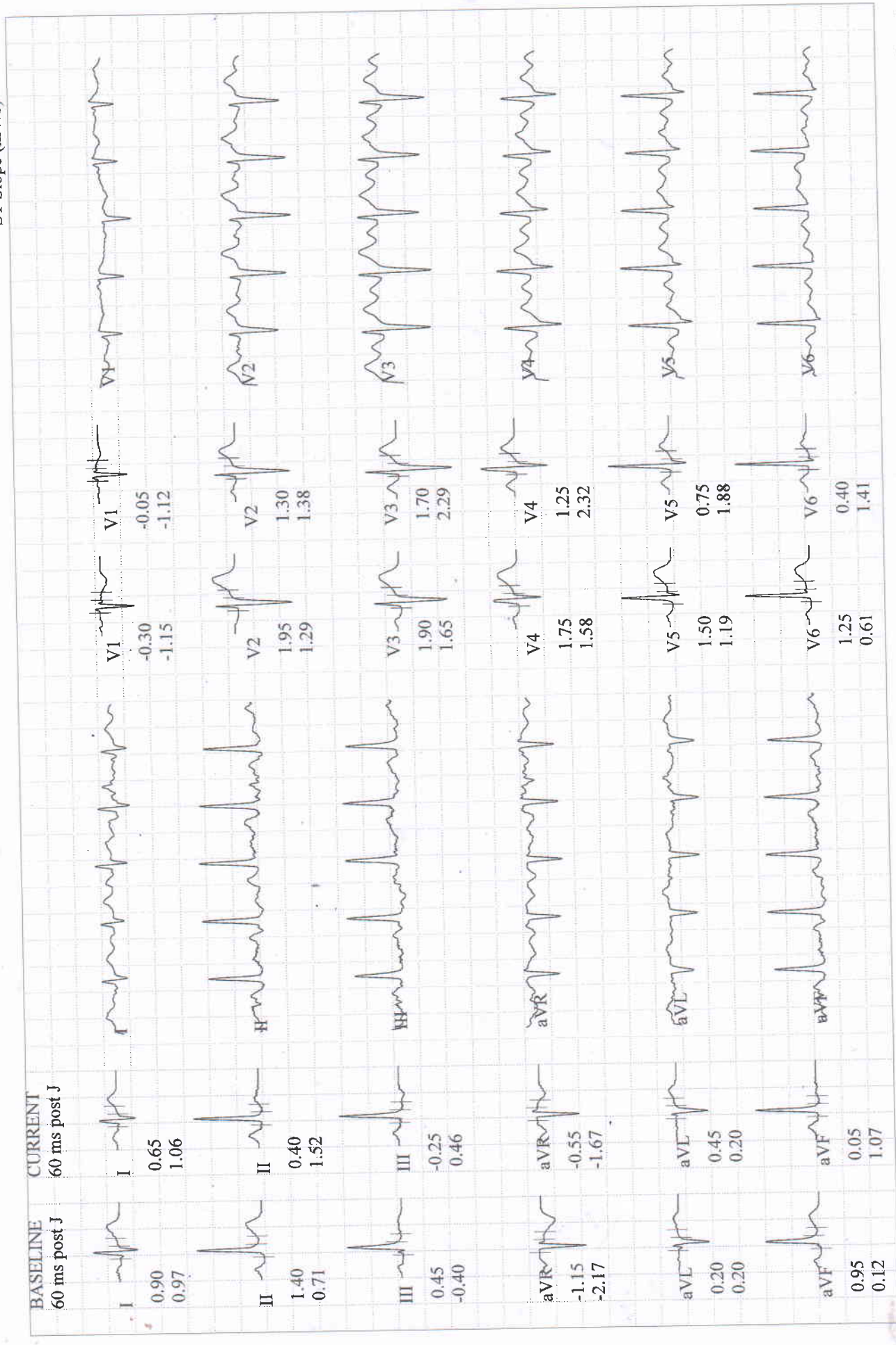

SINGH, MR. RAKESH ROSHAN KUMAR
 Patient ID 202315201
 06.05.2023
 11:35:16am

Comparative Medians Report
 EXERCISE
 STAGE 2
 05:50

162 bpm.
 128/88 mmHg

BRUCE
 4.0 km/h
 12.0 %

BERLIN DIAGNOSTICS AND DAY CARE

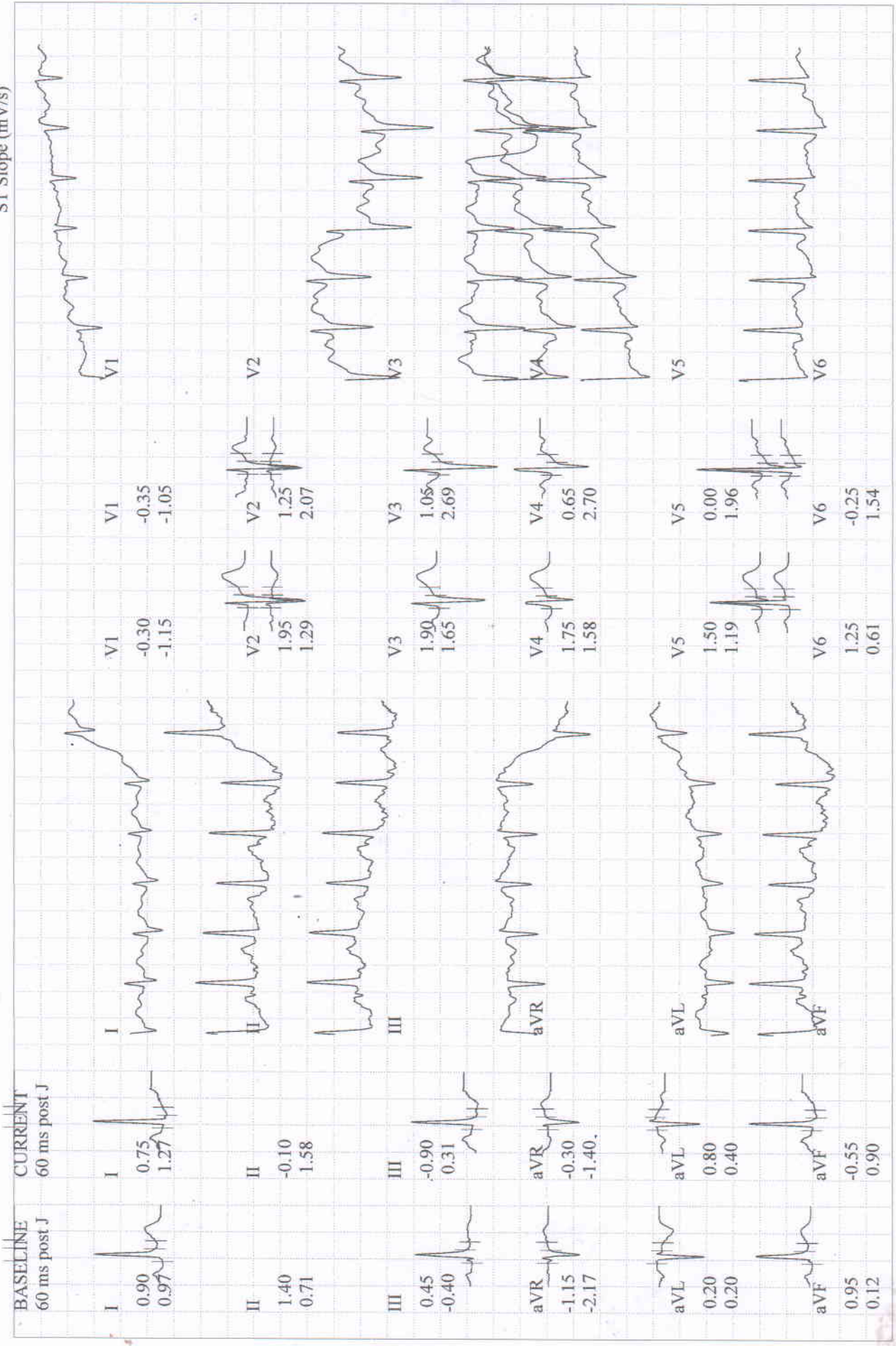

SINGH, MR. RAKESH ROSHAN KUMAR

Patient ID 202315201

06.05.2023

11:35:54am

12-Lead Report (PEAK EXERCISE)

EXERCISE

STAGE 3

06:23

BERLIN DIAGNOSTICS AND DAY CARE

BRUCE

5.4 km/h

14.0 %

Measured at 60ms Post J (10mm/mV)

Auto Points

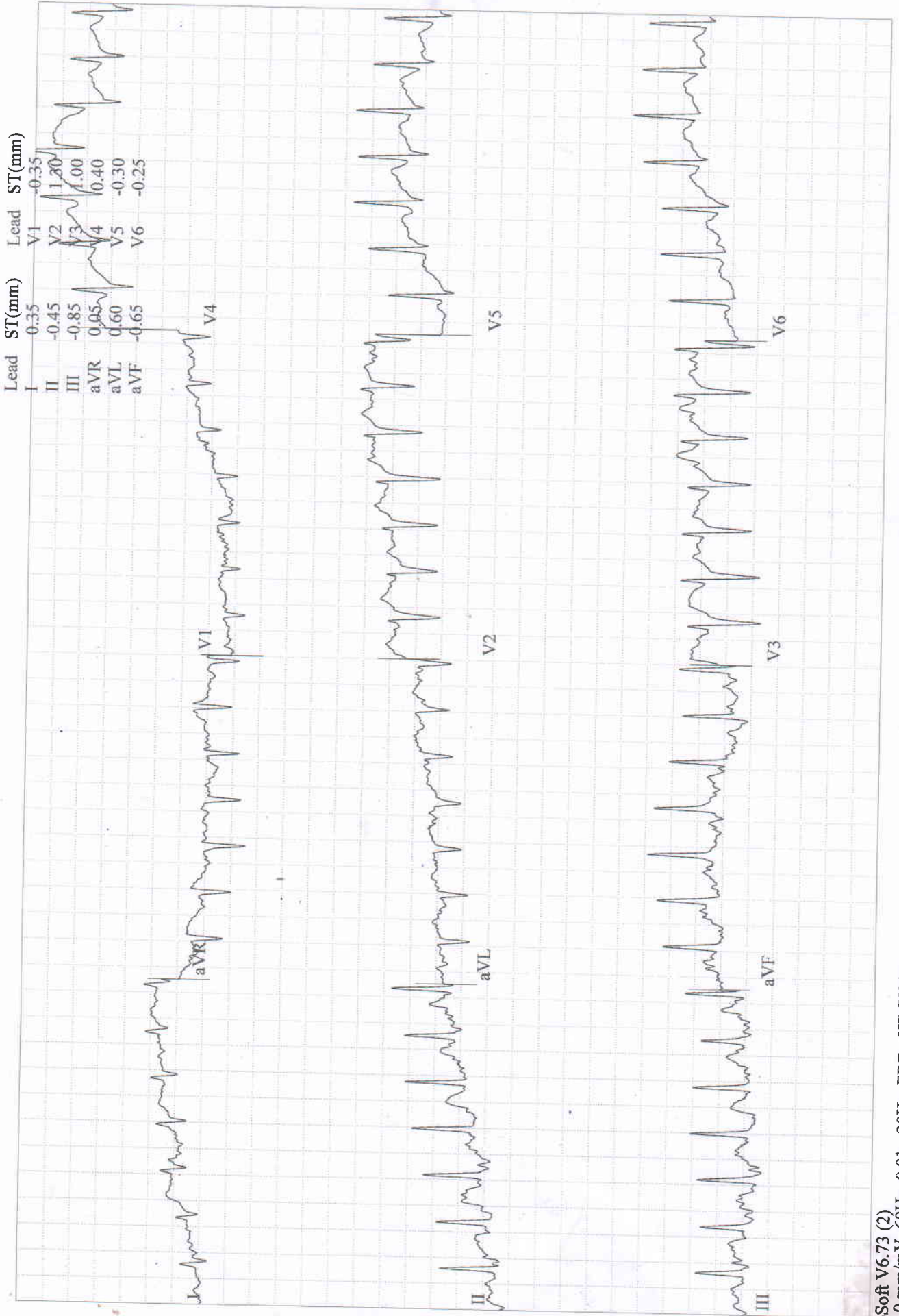

Lead
ST Level (mm)
ST Slope (mV/s)

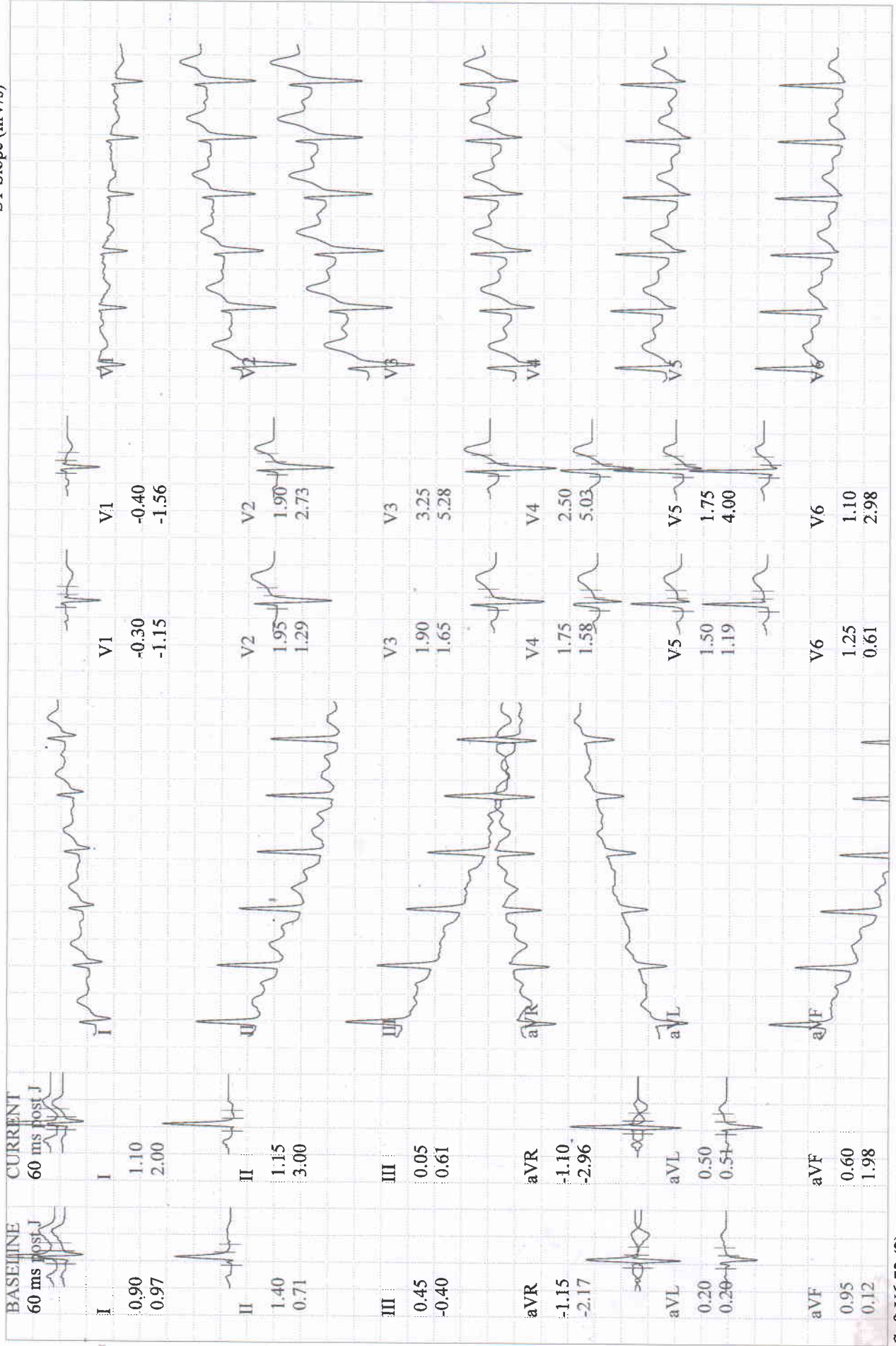

SINGH, MR. RAKESH ROSHAN KUMAR
 Patient ID 202315201
 06.05.2023
 11:37:40am

Comparative Medians Report
 RECOVERY #1
 01:51

BRUCE
 0.0 km/h
 0.0 %

BERLIN DIAGNOSTICS AND DAY CARE

Lead
 ST Level (mm)
 ST Slope (mV/s)

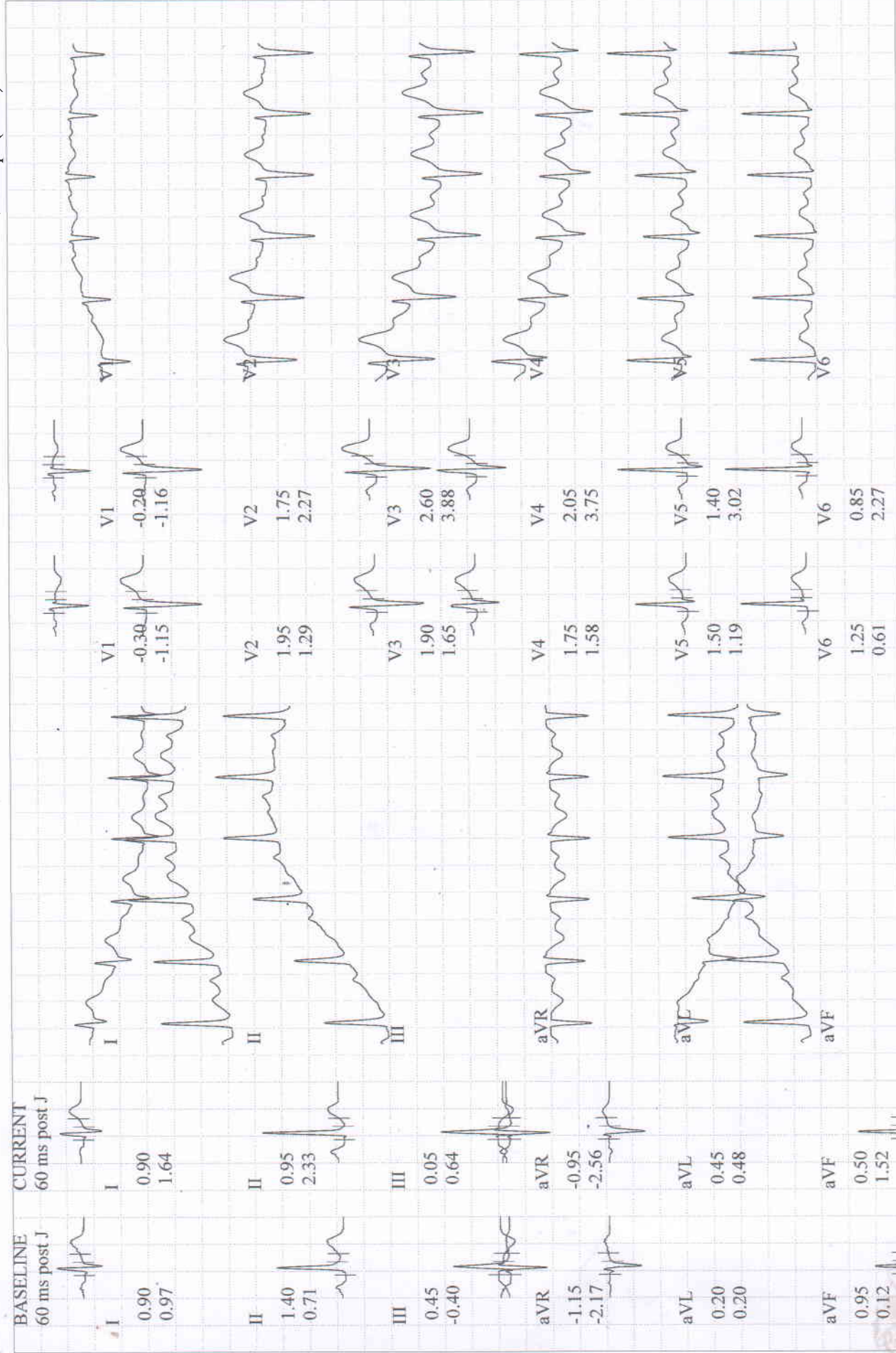

BRUCE
0.0 km/h
0.0 %

RECOVERY
#1
02:40

122 bpm
120/80 mmHg

Patient ID 202315201
06.05.2023
11:38:29am

Lead
ST Level (mm)
ST Slope (mV/s)

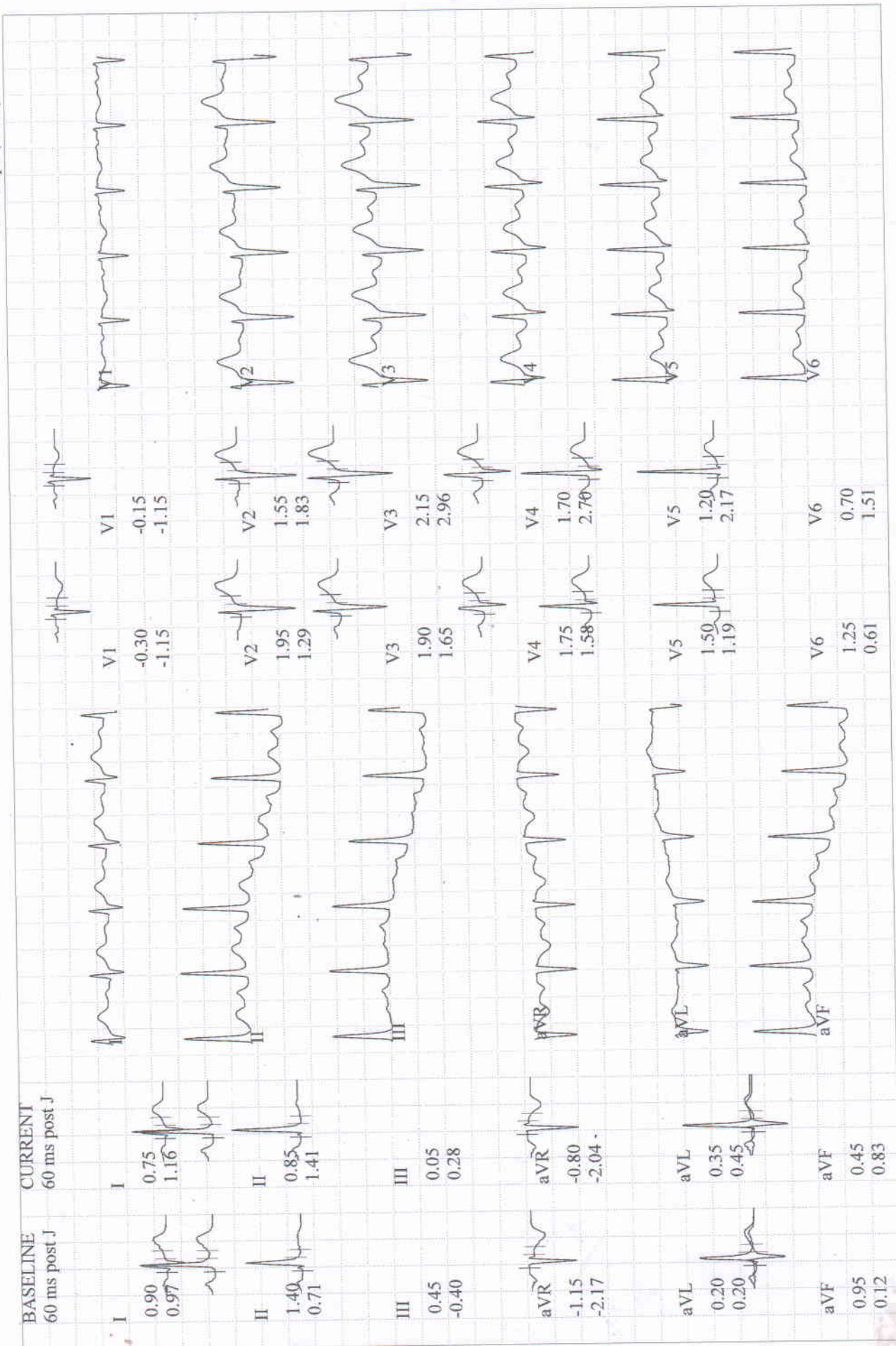

SINGH, MR. RAKESH ROSHAN KUMAR

Patient ID 202315201

06.05.2023

11:26:09am

BASELINE EXERCISE		MAX. ST EXERCISE		PEAK EXERCISE		TEST END RECOVERY		BASELINE EXERCISE		MAX. ST EXERCISE		PEAK EXERCISE		TEST END RECOVERY			
0:00	100 bpm	120/80 mmHg	5:50	162 bpm	128/88 mmHg	6:23	169 bpm	136/94 mmHg	0:00	100 bpm	120/80 mmHg	5:50	162 bpm	128/88 mmHg	6:23	169 bpm	136/94 mmHg
I	0.90 mm	0.97 mV/s	I	0.75	1.27	I	0.35	0.74	V1	-0.30	-1.15	V1	-0.30	-0.48	V1	-0.15	-1.27
II	1.40	0.71	II	-0.10	1.58	II	-0.45	1.23	V2	1.95	1.29	V2	1.25	2.07	V2	1.55	1.82
III	0.45	-0.40	III	-0.90	0.31	III	-0.85	0.42	V3	1.90	1.65	V3	1.05	2.69	V3	2.15	2.94
aVR	-1.15	-2.17	aVR	-0.30	-1.40	aVR	0.05	-1.10	V4	1.75	1.58	V4	0.65	2.70	V4	1.70	2.73
aVL	0.20	0.20	aVL	0.80	0.40	aVL	0.55	0.10	V5	1.50	1.19	V5	0.00	1.96	V5	1.20	2.18
aVF	0.95	0.12	aVF	-0.55	0.90	aVF	-0.65	0.87	V6	1.25	0.61	V6	-0.25	1.54	V6	0.70	1.58

Unconfirmed

Attending MD:

SINGH, MR. RAKESH ROSHAN KUMAR

Patient ID 202315201
 06.05.2023 Male 167 cm 68 kg
 11:26:09am 35yrs Asian
 Meds:

Test Reason:
 Medical History:

Ref. MD: Ordering MD:
 Technician: Test Type:
 Comment:

BRUCE: Total Exercise Time 06:23
 Max HR: 169 bpm 91% of max predicted 185 bpm HR at rest: 87
 Max BP: 136/94 mmHg BP at rest: 120/80 Max RPP: 22304 mmHg*bpm
 Maximum Workload: 8.10 METS
 Max. ST: -0.90 mm, 0.00 mV/s in III; EXERCISE STAGE 2 05:50
 Arrhythmia: A:4, PVC:1, PSVC:1
 ST/HR index: 1.08 μ V/bpm

Reasons for Termination: Target heart rate achieved

Summary: Resting ECG: normal. Functional Capacity: normal. HR Response to Exercise: appropriate. BP Response to Exercise: normal resting BP - appropriate response. Chest Pain: none.

Conclusion: (-ve) TMT is no significant changes noted
 - Final Study

DR. R.K. CHATURVEDI
 M.B.B.S.M.D (N.MED)
 DIP. CARDIOLOGY

Phase Name	Stage Name	Time in Stage	Speed (km/h)	Grade (%)	Workload (METS)	HR (bpm)	BP (mmHg)	RPP (mmHg*bpm)	VE (l/min)	ST Level (III mm)	Comment
PRETEST	SUPINE	01:41	0.00	0.00	1.0	92	120/80	11040	0	0.55	
	STANDING	00:19	0.00	0.00	1.0	91	120/80	10920	0	0.55	
	HYPERV.	00:34	0.00	0.00	1.0	97	120/80	11640	0	0.75	
	WARM-UP	00:42	1.60	0.00	1.4	100	120/80	12000	0	0.50	
EXERCISE	STAGE 1	03:00	2.70	10.00	4.6	141	120/80	16920	0	-0.40	
	STAGE 2	03:00	4.00	12.00	7.0	162	128/88	20736	0	-0.85	
	STAGE 3	00:23	5.40	14.00	8.1	169	136/94	22984	0	-0.85	
RECOVERY		02:43	0.00	0.00	1.0	123	120/80	14760	0	0.05	

BERLIN
 DIAGNOSTICS & DAY CARE
R. K. CHATURVEDI
 MBBS, MD (N. Medicine)
 AIIMS New Delhi,
 Fellowship from Houston University, USA
 Reg. No.-62434 (Bihar)

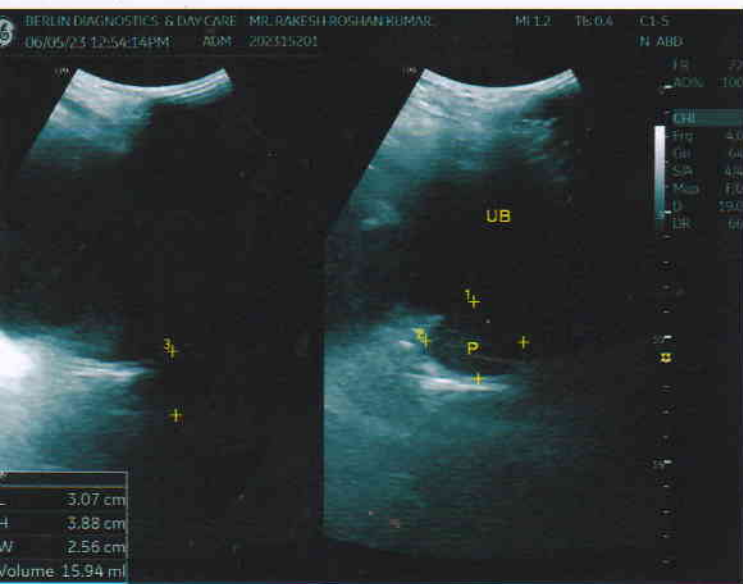

Patient Name	MR. RAKESH ROSHAN KUMAR SINGH	Requested By	MEDIWHEEL
MRN	BER/202315201/OPD	Procedure Date	06.05.2023
Age/Sex	35 Y/MALE	Hospital	BERLIN DIAGNOSTICS & DAY CARE

USG WHOLE ABDOMEN

Liver : The liver is normal in size (**12.9 cm**) and shows mild fatty infiltration. No obvious focal or diffuse pathology is seen. The intra and extra hepatic biliary passage are not dilated. The portal vein is normal in calibre at the porta hepatis.

Gall bladder : The gall bladder is normal in size, has normal wall thickness with no evidence of calculi.

CBD : The CBD is of normal calibre.

Pancreas : The pancreas is normal in size and echogenicity with distinct outline. No obvious focal lesion is seen.

Kidneys : Both kidneys were normal in position:

Right kidney measures **9.4 cm**

Left Kidney measures **10.8 cm**

The renal cortical thickness and corticomedullary differentiation were adequate on both sides. No evidence of renal calculus or hydronephrosis seen on either sides.

Spleen : The spleen is normal in size (**10.4 cm**) and echogenicity.

Urinary Bladder : The urinary bladder is well distended normal in size. Its walls show a smooth outline. There is no evidence of any intraluminal or perivesical abnormality.

Prostate : The prostate is normal in size, measures (**15.9 gm**) and shows normal parenchymal echogenicity.

No significant probe tenderness in RIF.

No evidence of ascites or lymphadenopathy seen.

IMPRESSION : MILD FATTY LIVER.

Please correlate clinically.



DR. RAVINDER KAUR
SONOLOGIST

PC & PNDT Reg. No - 24648 (BMC)

We regret typographical errors if any. Please contact us for correction.
Typed by : Reshma



भारत सरकार

Government of India



Issue Date: 07/10/2015



राकेश रोशन कुमार सिंह

Rakesh Roshan Kumar Singh

जन्म तिथि / DOB : 31/12/1987

पुरुष / Male

9784 1824 1858



मेरा आधार, मेरी पहचान



भारतीय विशिष्ट पहचान प्राधिकरण

Unique Identification Authority of India



Print Date: 03/10/2022

पता: आत्मज: जोगिन्दर सिंह, ई - 3, नानक
ब्लॉक, दयाल नगर, छोटा गोविंदपुर, गोबिन्दपुर,
पूर्वी सिंहभूम, झारखण्ड, 831004
Address: S/O: Joginder Singh, E - 3, Nanak
Block, Dayal City, Chotta Govindpur,
Gobindpur, East Singhbhum, Jharkhand,
831004

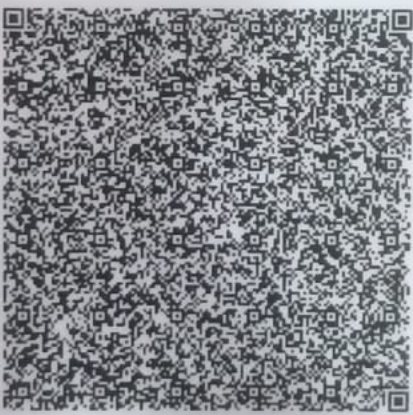

9784 1824 1858



1947



help@uidai.gov.in



www.uidai.gov.in



AI QUAD CAMERA
Shot on realme 5



 GPS Map Camera

Ranchi, Jharkhand, India

A 126, Vijay Nagar, Ohdar Village, Ranchi, Jharkhand
834009, India

Lat 23.40054°

Long 85.373212°

06/05/23 10:40 AM GMT +05:30

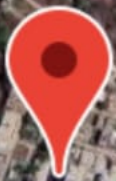

Google

PA VIEW

R

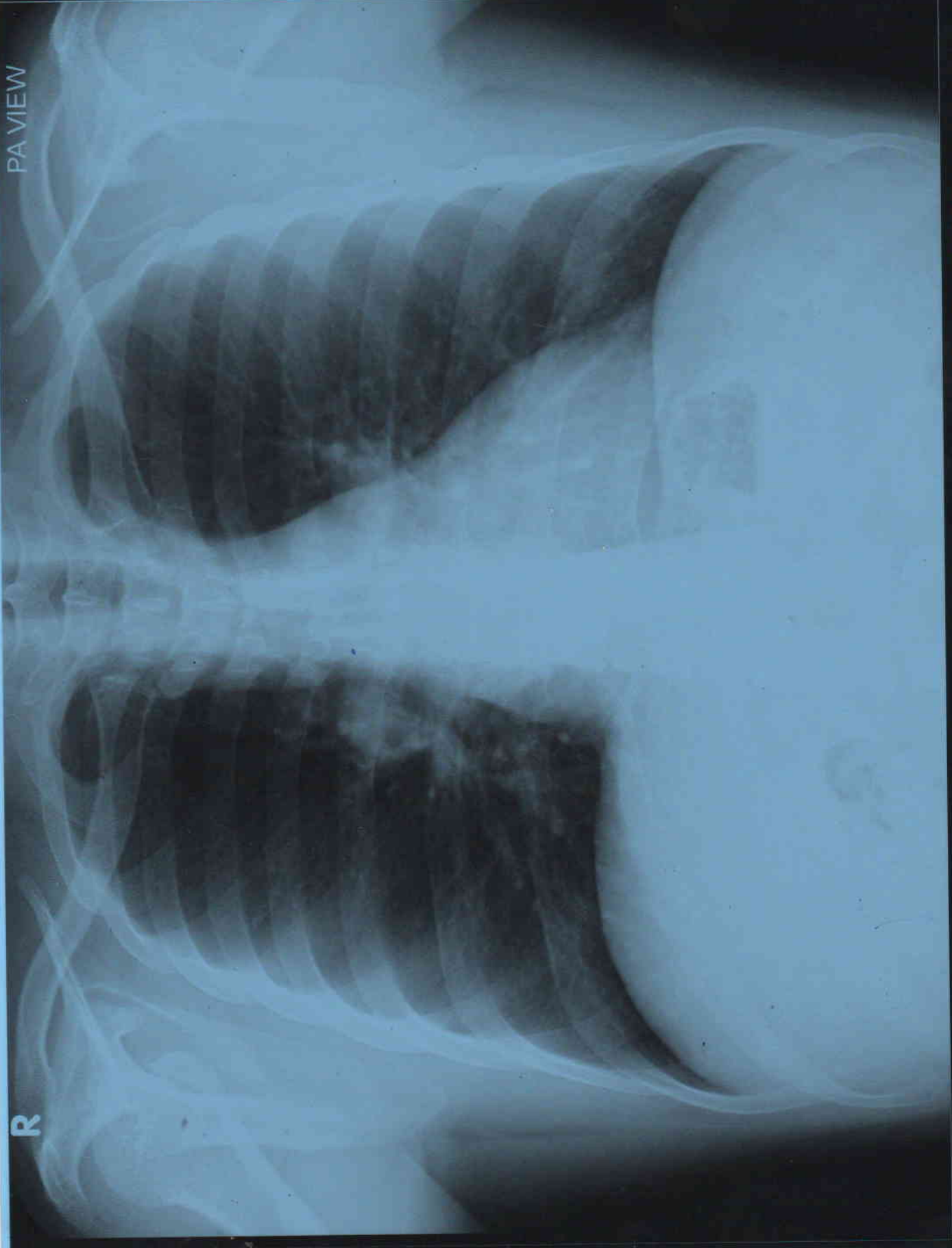

RAKESH ROSHAN KUMAR AGE 35Y/M MEDIWHEEL BER/202315201 CHEST PA VIEW 06/05/2023
BERLIN DIAGNOSTICS & DAY CARE, BARIATU ROAD, RANCHI.

PATIENT NAME	: MR. RAKESH ROSHAN KUMAR SINGH	PATIENT ID	: BER/202315201
AGE	: 35 Y	SEX	: MALE
REF. PHY.	: MEDIWHEEL	STUDY DATE	: 06-May-2023

RADIOLOGY REPORT

EXAM : X - RAY CHEST PA VIEW

FINDINGS

Both lung fields are clear.

Both costophrenic angles appear normal.

The tracheal lucency is centrally placed.

The mediastinal and diaphragmatic outlines appear normal.

The heart shadow is normal.

The bony thoracic cage and soft tissues are normal.

IMPRESSION : The study is within normal limits.

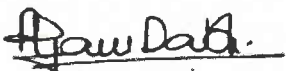

Dr Shyam Sobti
Consultant radiologist
MBBS, DMRD
Regn No: 48545

Dr Shyam Sobti
06th May 2023