

Patient Name : Mrs.NEELOFER SULTAN	Collected : 04/Apr/2023 08:38AM
Age/Gender : 35 Y 1 M 23 D/F	Received : 04/Apr/2023 12:38PM
UHID/MR No : CINR.0000150515	Reported : 04/Apr/2023 02:38PM
Visit ID : CINROPV191168	Status : Final Report
Ref Doctor : Dr.SELF	Sponsor Name : ARCOFEMI HEALTHCARE LIMITED
Emp/Auth/TPA ID : 9008987388	

DEPARTMENT OF HAEMATOLOGY

ARCOFEMI - MEDIWHEEL - FULL BODY HEALTH ANNUAL PLUS CHECK - FEMALE - 2D ECHO - PAN INDIA - FY2324

Test Name	Result	Unit	Bio. Ref. Range	Method
-----------	--------	------	-----------------	--------

HEMOGRAM , WHOLE BLOOD-EDTA

HAEMOGLOBIN	14.1	g/dL	12-15	Spectrophotometer
PCV	43.80	%	36-46	Electronic pulse & Calculation
RBC COUNT	5.39	Million/cu.mm	3.8-4.8	Electrical Impedence
MCV	81.3	fL	83-101	Calculated
MCH	26.1	pg	27-32	Calculated
MCHC	32.1	g/dL	31.5-34.5	Calculated
R.D.W	14.1	%	11.6-14	Calculated
TOTAL LEUCOCYTE COUNT (TLC)	7,780	cells/cu.mm	4000-10000	Electrical Impedence

DIFFERENTIAL LEUCOCYTIC COUNT (DLC)

NEUTROPHILS	66	%	40-80	Electrical Impedence
LYMPHOCYTES	24.2	%	20-40	Electrical Impedence
EOSINOPHILS	2.4	%	1-6	Electrical Impedence
MONOCYTES	6.5	%	2-10	Electrical Impedence
BASOPHILS	0.9	%	<1-2	Electrical Impedence

ABSOLUTE LEUCOCYTE COUNT

NEUTROPHILS	5134.8	Cells/cu.mm	2000-7000	Electrical Impedence
LYMPHOCYTES	1882.76	Cells/cu.mm	1000-3000	Electrical Impedence
EOSINOPHILS	186.72	Cells/cu.mm	20-500	Electrical Impedence
MONOCYTES	505.7	Cells/cu.mm	200-1000	Electrical Impedence
BASOPHILS	70.02	Cells/cu.mm	0-100	Electrical Impedence

PLATELET COUNT

PLATELET COUNT	225000	cells/cu.mm	150000-410000	Electrical impedence
----------------	--------	-------------	---------------	----------------------

ERYTHROCYTE SEDIMENTATION RATE (ESR)

ERYTHROCYTE SEDIMENTATION RATE (ESR)	18	mm at the end of 1 hour	0-20	Modified Westgren method
--------------------------------------	----	-------------------------	------	--------------------------

**PERIPHERAL SMEAR**

RBCs: are normocytic normochromic

WBCs: are normal in total number with normal distribution and morphology.

PLATELETS: appear adequate in number.

HEMOPARASITES: negative

**IMPRESSION: NORMOCYTIC NORMOCHROMIC BLOOD PICTURE**

Patient Name : Mrs.NEELOFER SULTAN	Collected : 04/Apr/2023 08:38AM
Age/Gender : 35 Y 1 M 23 D/F	Received : 04/Apr/2023 12:38PM
UHID/MR No : CINR.0000150515	Reported : 04/Apr/2023 02:38PM
Visit ID : CINROPV191168	Status : Final Report
Ref Doctor : Dr.SELF	Sponsor Name : ARCOFEMI HEALTHCARE LIMITED
Emp/Auth/TPA ID : 9008987388	

**DEPARTMENT OF HAEMATOLOGY**

**ARCOFEMI - MEDIWHEEL - FULL BODY HEALTH ANNUAL PLUS CHECK - FEMALE - 2D ECHO - PAN INDIA - FY2324**

Test Name	Result	Unit	Bio. Ref. Range	Method



Patient Name : Mrs.NEELOFER SULTAN	Collected : 04/Apr/2023 08:38AM
Age/Gender : 35 Y 1 M 23 D/F	Received : 04/Apr/2023 12:38PM
UHID/MR No : CINR.0000150515	Reported : 04/Apr/2023 05:51PM
Visit ID : CINROPV191168	Status : Final Report
Ref Doctor : Dr.SELF	Sponsor Name : ARCOFEMI HEALTHCARE LIMITED
Emp/Auth/TPA ID : 9008987388	

**DEPARTMENT OF HAEMATOLOGY**

**ARCOFEMI - MEDIWHEEL - FULL BODY HEALTH ANNUAL PLUS CHECK - FEMALE - 2D ECHO - PAN INDIA - FY2324**

Test Name	Result	Unit	Bio. Ref. Range	Method
-----------	--------	------	-----------------	--------

**BLOOD GROUP ABO AND RH FACTOR , WHOLE BLOOD-EDTA**

BLOOD GROUP TYPE	B			Microplate Hemagglutination
Rh TYPE	Positive			Microplate Hemagglutination



Patient Name : Mrs.NEELOFER SULTAN	Collected : 04/Apr/2023 08:38AM
Age/Gender : 35 Y 1 M 23 D/F	Received : 04/Apr/2023 12:19PM
UHID/MR No : CINR.0000150515	Reported : 04/Apr/2023 12:35PM
Visit ID : CINROPV191168	Status : Final Report
Ref Doctor : Dr.SELF	Sponsor Name : ARCOFEMI HEALTHCARE LIMITED
Emp/Auth/TPA ID : 9008987388	

DEPARTMENT OF BIOCHEMISTRY

ARCOFEMI - MEDIWHEEL - FULL BODY HEALTH ANNUAL PLUS CHECK - FEMALE - 2D ECHO - PAN INDIA - FY2324

Test Name	Result	Unit	Bio. Ref. Range	Method
-----------	--------	------	-----------------	--------

GLUCOSE, FASTING , NAF PLASMA	87	mg/dL	70-100	HEXOKINASE
-------------------------------	----	-------	--------	------------

**Comment:**

As per American Diabetes Guidelines

Fasting Glucose Values in mg/d L	Interpretation
<100 mg/dL	Normal
100-125 mg/dL	Prediabetes
≥126 mg/dL	Diabetes

GLUCOSE, POST PRANDIAL (PP), 2 HOURS , NAF PLASMA	84	mg/dL	70-140	HEXOKINASE
---	----	-------	--------	------------

**Comment:**

It is recommended that FBS and PPBS should be interpreted with respect to their Biological reference ranges and not with each other.

Conditions which may lead to lower postprandial glucose levels as compared to fasting glucose levels may be due to reactive hypoglycemia, dietary meal content, duration or timing of sampling after food digestion and absorption, medications such as insulin preparations, sulfonylureas, amylin analogues, or conditions such as overproduction of insulin.

Ref: Marks medical biochemistry and clinical approach

Patient Name : Mrs.NEELOFER SULTAN	Collected : 04/Apr/2023 08:38AM
Age/Gender : 35 Y 1 M 23 D/F	Received : 04/Apr/2023 12:19PM
UHID/MR No : CINR.0000150515	Reported : 04/Apr/2023 12:35PM
Visit ID : CINROPV191168	Status : Final Report
Ref Doctor : Dr.SELF	Sponsor Name : ARCOFEMI HEALTHCARE LIMITED
Emp/Auth/TPA ID : 9008987388	

DEPARTMENT OF BIOCHEMISTRY

ARCOFEMI - MEDIWHEEL - FULL BODY HEALTH ANNUAL PLUS CHECK - FEMALE - 2D ECHO - PAN INDIA - FY2324

Test Name	Result	Unit	Bio. Ref. Range	Method
HBA1C, GLYCATED HEMOGLOBIN , WHOLE BLOOD-EDTA	5.1	%		HPLC
ESTIMATED AVERAGE GLUCOSE (eAG) , WHOLE BLOOD-EDTA	100	mg/dL		Calculated

**Comment:**

Reference Range as per American Diabetes Association (ADA):

REFERENCE GROUP	HBA1C IN %
NON DIABETIC ADULTS >18 YEARS	<5.7
AT RISK (PREDIABETES)	5.7 – 6.4
DIAGNOSING DIABETES	≥ 6.5
DIABETICS	
· EXCELLENT CONTROL	6 – 7
· FAIR TO GOOD CONTROL	7 – 8
· UNSATISFACTORY CONTROL	8 – 10
· POOR CONTROL	>10

Note: Dietary preparation or fasting is not required.

1. A1C test should be performed at least two times a year in patients who are meeting treatment goals (and who have stable glycemic control).
2. Lowering A1C to below or around 7% has been shown to reduce microvascular and neuropathic complications of type 1 and type 2 diabetes. When mean annual HbA1c is <1.1 times ULN (upper limit of normal), renal and retinal complications are rare, but complications occur in >70% of cases when HbA1c is >1.7 times ULN.
3. Falsely low HbA1c (below 4%) may be observed in patients with clinical conditions that shorten erythrocyte life span or decrease mean erythrocyte age. HbA1c may not accurately reflect glycemic control when clinical conditions that affect erythrocyte survival are present. Fructosamine may be used as an alternate measurement of glycemic control



Patient Name : Mrs.NEELOFER SULTAN	Collected : 04/Apr/2023 08:38AM
Age/Gender : 35 Y 1 M 23 D/F	Received : 04/Apr/2023 12:30PM
UHID/MR No : CINR.0000150515	Reported : 04/Apr/2023 01:22PM
Visit ID : CINROPV191168	Status : Final Report
Ref Doctor : Dr.SELF	Sponsor Name : ARCOFEMI HEALTHCARE LIMITED
Emp/Auth/TPA ID : 9008987388	

DEPARTMENT OF BIOCHEMISTRY

ARCOFEMI - MEDIWHEEL - FULL BODY HEALTH ANNUAL PLUS CHECK - FEMALE - 2D ECHO - PAN INDIA - FY2324

Test Name	Result	Unit	Bio. Ref. Range	Method
-----------	--------	------	-----------------	--------

LIPID PROFILE , SERUM

TOTAL CHOLESTEROL	230	mg/dL	<200	CHO-POD
TRIGLYCERIDES	91	mg/dL	<150	GPO-POD
HDL CHOLESTEROL	82	mg/dL	40-60	Enzymatic Immunoinhibition
NON-HDL CHOLESTEROL	148	mg/dL	<130	Calculated
LDL CHOLESTEROL	129.7	mg/dL	<100	Calculated
VLDL CHOLESTEROL	18.2	mg/dL	<30	Calculated
CHOL / HDL RATIO	2.80		0-4.97	Calculated

Comment:

Reference Interval as per National Cholesterol Education Program (NCEP) Adult Treatment Panel III Report.

	Desirable	Borderline High	High	Very High
TOTAL CHOLESTEROL	< 200	200 - 239	≥ 240	
TRIGLYCERIDES	<150	150 - 199	200 - 499	≥ 500
LDL	Optimal < 100 Near Optimal 100-129	130 - 159	160 - 189	≥ 190
HDL	≥ 60			
NON-HDL CHOLESTEROL	Optimal <130; Above Optimal 130-159	160-189	190-219	>220

Measurements in the same patient can show physiological and analytical variations.

NCEP ATP III identifies non-HDL cholesterol as a secondary target of therapy in persons with high triglycerides.



Patient Name : Mrs.NEELOFER SULTAN	Collected : 04/Apr/2023 08:38AM
Age/Gender : 35 Y 1 M 23 D/F	Received : 04/Apr/2023 12:30PM
UHID/MR No : CINR.0000150515	Reported : 04/Apr/2023 01:22PM
Visit ID : CINROPV191168	Status : Final Report
Ref Doctor : Dr.SELF	Sponsor Name : ARCOFEMI HEALTHCARE LIMITED
Emp/Auth/TPA ID : 9008987388	

DEPARTMENT OF BIOCHEMISTRY

ARCOFEMI - MEDIWHEEL - FULL BODY HEALTH ANNUAL PLUS CHECK - FEMALE - 2D ECHO - PAN INDIA - FY2324

Test Name	Result	Unit	Bio. Ref. Range	Method
-----------	--------	------	-----------------	--------

LIVER FUNCTION TEST (LFT) , SERUM

BILIRUBIN, TOTAL	1.09	mg/dL	0.3-1.2	DPD
BILIRUBIN CONJUGATED (DIRECT)	<b>0.20</b>	mg/dL	<0.2	DPD
BILIRUBIN (INDIRECT)	0.89	mg/dL	0.0-1.1	Dual Wavelength
ALANINE AMINOTRANSFERASE (ALT/SGPT)	20	U/L	<35	IFCC
ASPARTATE AMINOTRANSFERASE (AST/SGOT)	24.0	U/L	<35	IFCC
ALKALINE PHOSPHATASE	71.00	U/L	30-120	IFCC
PROTEIN, TOTAL	7.09	g/dL	6.6-8.3	Biuret
ALBUMIN	4.15	g/dL	3.5-5.2	BROMO CRESOL GREEN
GLOBULIN	2.94	g/dL	2.0-3.5	Calculated
A/G RATIO	1.41		0.9-2.0	Calculated



Patient Name : Mrs.NEELOFER SULTAN	Collected : 04/Apr/2023 08:38AM
Age/Gender : 35 Y 1 M 23 D/F	Received : 04/Apr/2023 12:30PM
UHID/MR No : CINR.0000150515	Reported : 04/Apr/2023 01:22PM
Visit ID : CINROPV191168	Status : Final Report
Ref Doctor : Dr.SELF	Sponsor Name : ARCOFEMI HEALTHCARE LIMITED
Emp/Auth/TPA ID : 9008987388	

DEPARTMENT OF BIOCHEMISTRY

ARCOFEMI - MEDIWHEEL - FULL BODY HEALTH ANNUAL PLUS CHECK - FEMALE - 2D ECHO - PAN INDIA - FY2324

Test Name	Result	Unit	Bio. Ref. Range	Method
-----------	--------	------	-----------------	--------

RENAL PROFILE/RENAL FUNCTION TEST (RFT/KFT) , SERUM

CREATININE	0.73	mg/dL	0.72 – 1.18	JAFFE METHOD
UREA	20.50	mg/dL	17-43	GLDH, Kinetic Assay
BLOOD UREA NITROGEN	9.6	mg/dL	8.0 - 23.0	Calculated
URIC ACID	4.88	mg/dL	2.6-6.0	Uricase PAP
CALCIUM	9.40	mg/dL	8.8-10.6	Arsenazo III
PHOSPHORUS, INORGANIC	3.31	mg/dL	2.5-4.5	Phosphomolybdate Complex
SODIUM	<b>134</b>	mmol/L	136–146	ISE (Indirect)
POTASSIUM	4.0	mmol/L	3.5–5.1	ISE (Indirect)
CHLORIDE	101	mmol/L	101–109	ISE (Indirect)





Patient Name : Mrs.NEELOFER SULTAN	Collected : 04/Apr/2023 08:38AM
Age/Gender : 35 Y 1 M 23 D/F	Received : 04/Apr/2023 12:30PM
UHID/MR No : CINR.0000150515	Reported : 04/Apr/2023 01:22PM
Visit ID : CINROPV191168	Status : Final Report
Ref Doctor : Dr.SELF	Sponsor Name : ARCOFEMI HEALTHCARE LIMITED
Emp/Auth/TPA ID : 9008987388	

**DEPARTMENT OF BIOCHEMISTRY**

**ARCOFEMI - MEDIWHEEL - FULL BODY HEALTH ANNUAL PLUS CHECK - FEMALE - 2D ECHO - PAN INDIA - FY2324**

Test Name	Result	Unit	Bio. Ref. Range	Method
<b>GAMMA GLUTAMYL TRANSPEPTIDASE (GGT) , SERUM</b>	20.00	U/L	<38	IFCC



Patient Name : Mrs.NEELOFER SULTAN	Collected : 04/Apr/2023 08:38AM
Age/Gender : 35 Y 1 M 23 D/F	Received : 04/Apr/2023 12:29PM
UHID/MR No : CINR.0000150515	Reported : 04/Apr/2023 10:35PM
Visit ID : CINROPV191168	Status : Final Report
Ref Doctor : Dr.SELF	Sponsor Name : ARCOFEMI HEALTHCARE LIMITED
Emp/Auth/TPA ID : 9008987388	

DEPARTMENT OF IMMUNOLOGY

ARCOFEMI - MEDIWHEEL - FULL BODY HEALTH ANNUAL PLUS CHECK - FEMALE - 2D ECHO - PAN INDIA - FY2324

Test Name	Result	Unit	Bio. Ref. Range	Method
-----------	--------	------	-----------------	--------

THYROID PROFILE (TOTAL T3, TOTAL T4, TSH) , SERUM

TRI-IODOTHYRONINE (T3, TOTAL)	0.94	ng/mL	0.64-1.52	CMIA
THYROXINE (T4, TOTAL)	6.97	µg/dL	4.87-11.72	CMIA
THYROID STIMULATING HORMONE (TSH)	3.130	µIU/mL	0.35-4.94	CMIA

**Comment:**

Serum TSH concentrations exhibit a diurnal variation with the peak occurring during the night and the nadir occurring between 10 a.m. and 4 p.m. In primary hypothyroidism, thyroid-stimulating hormone (TSH) levels will be elevated. In primary hyperthyroidism, TSH levels will be low. Elevated or low TSH in the context of normal free thyroxine is often referred to as subclinical hypo- or hyperthyroid-ism, respectively. Physiological rise in Total T3 / T4 levels is seen in pregnancy and in patients on steroid therapy.

Recommended test for T3 and T4 is unbound fraction or free levels as it is metabolically active.

Note:

For pregnant females	Bio Ref Range for TSH in uIU/ml (As per American Thyroid Association)
First trimester	0.1 - 2.5
Second trimester	0.2 - 3.0
Third trimester	0.3 - 3.0



Patient Name : Mrs.NEELOFER SULTAN	Collected : 04/Apr/2023 08:38AM
Age/Gender : 35 Y 1 M 23 D/F	Received : 04/Apr/2023 01:18PM
UHID/MR No : CINR.0000150515	Reported : 04/Apr/2023 01:25PM
Visit ID : CINROPV191168	Status : Final Report
Ref Doctor : Dr.SELF	Sponsor Name : ARCOFEMI HEALTHCARE LIMITED
Emp/Auth/TPA ID : 9008987388	

**DEPARTMENT OF CLINICAL PATHOLOGY**

**ARCOFEMI - MEDIWHEEL - FULL BODY HEALTH ANNUAL PLUS CHECK - FEMALE - 2D ECHO - PAN INDIA - FY2324**

Test Name	Result	Unit	Bio. Ref. Range	Method
-----------	--------	------	-----------------	--------

**COMPLETE URINE EXAMINATION , URINE**

**PHYSICAL EXAMINATION**

COLOUR	PALE YELLOW		PALE YELLOW	Visual
TRANSPARENCY	CLEAR		CLEAR	Visual
pH	6.5		5-7.5	DOUBLE INDICATOR
SP. GRAVITY	1.005		1.002-1.030	Bromothymol Blue

**BIOCHEMICAL EXAMINATION**

URINE PROTEIN	NEGATIVE		NEGATIVE	PROTEIN ERROR OF INDICATOR
GLUCOSE	NEGATIVE		NEGATIVE	GLUCOSE OXIDASE
URINE BILIRUBIN	NEGATIVE		NEGATIVE	AZO COUPLING REACTION
URINE KETONES (RANDOM)	NEGATIVE		NEGATIVE	SODIUM NITRO PRUSSIDE
UROBILINOGEN	NORMAL		NORMAL	MODIFIED EHRlich REACTION
BLOOD	NEGATIVE		NEGATIVE	Peroxidase
NITRITE	NEGATIVE		NEGATIVE	Diazotization
LEUCOCYTE ESTERASE	NEGATIVE		NEGATIVE	LEUCOCYTE ESTERASE

**CENTRIFUGED SEDIMENT WET MOUNT AND MICROSCOPY**

PUS CELLS	1-2	/hpf	0-5	Microscopy
EPITHELIAL CELLS	2-3	/hpf	<10	MICROSCOPY
RBC	NIL	/hpf	0-2	MICROSCOPY
CASTS	NIL		0-2 Hyaline Cast	MICROSCOPY
CRYSTALS	ABSENT		ABSENT	MICROSCOPY



Patient Name : Mrs.NEELOFER SULTAN	Collected : 04/Apr/2023 08:38AM
Age/Gender : 35 Y 1 M 23 D/F	Received : 04/Apr/2023 01:18PM
UHID/MR No : CINR.0000150515	Reported : 04/Apr/2023 01:20PM
Visit ID : CINROPV191168	Status : Final Report
Ref Doctor : Dr.SELF	Sponsor Name : ARCOFEMI HEALTHCARE LIMITED
Emp/Auth/TPA ID : 9008987388	

**DEPARTMENT OF CLINICAL PATHOLOGY**

**ARCOFEMI - MEDIWHEEL - FULL BODY HEALTH ANNUAL PLUS CHECK - FEMALE - 2D ECHO - PAN INDIA - FY2324**

Test Name	Result	Unit	Bio. Ref. Range	Method
URINE GLUCOSE(POST PRANDIAL)	NEGATIVE		NEGATIVE	Dipstick
URINE GLUCOSE(FASTING)	NEGATIVE		NEGATIVE	Dipstick



Patient Name : Mrs.NEELOFER SULTAN	Collected : 04/Apr/2023 12:30PM
Age/Gender : 35 Y 1 M 23 D/F	Received : 05/Apr/2023 05:09PM
UHID/MR No : CINR.0000150515	Reported : 06/Apr/2023 06:14PM
Visit ID : CINROPV191168	Status : Final Report
Ref Doctor : Dr.SELF	Sponsor Name : ARCOFEMI HEALTHCARE LIMITED
Emp/Auth/TPA ID : 9008987388	

**DEPARTMENT OF CYTOLOGY**

**ARCOFEMI - MEDIWHEEL - FULL BODY HEALTH ANNUAL PLUS CHECK - FEMALE - 2D ECHO - PAN INDIA - FY2324**

**LBC PAP TEST- PAPSURE , LBC FLUID**

	<b>CYTOLOGY NO.</b>	6520/23
<b>I</b>	<b>SPECIMEN</b>	
<b>a</b>	SPECIMEN ADEQUACY	ADEQUATE
<b>b</b>	<b>SPECIMEN TYPE</b>	LIQUID-BASED PREPARATION (LBC)
	SPECIMEN NATURE/SOURCE	CERVICAL SMEAR
<b>c</b>	ENDOCERVICAL-TRANSFORMATION ZONE	PRESENT WITH ENDOCERVICAL CELLS
<b>d</b>	COMMENTS	SATISFACTORY FOR EVALUATION
<b>II</b>	<b>MICROSCOPY</b>	Superficial and intermediate squamous epithelial cells with benign morphology.  Inflammatory cells, predominantly neutrophils.  Negative for intraepithelial lesion/ malignancy.
<b>III</b>	<b>RESULT</b>	
<b>a</b>	<b>EPITHEIAL CELL</b>	
	SQUAMOUS CELL ABNORMALITIES	NOT SEEN
	GLANDULAR CELL ABNORMALITIES	NOT SEEN
<b>b</b>	<b>ORGANISM</b>	NIL
<b>IV</b>	<b>INTERPRETATION</b>	NEGATIVE FOR INTRAEPITHELIAL LESION OR MALIGNANCY

Pap Test is a screening test for cervical cancer with inherent false negative results. Regular screening and follow-up is recommended (Bethesda-TBS-2014) revised



**\*\*\* End Of Report \*\*\***

Result/s to Follow:  
PERIPHERAL SMEAR

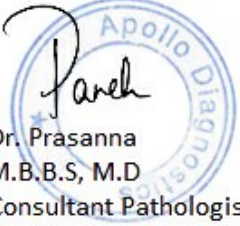

Patient Name : Mrs.NEELOFER SULTAN	Collected : 04/Apr/2023 12:30PM
Age/Gender : 35 Y 1 M 23 D/F	Received : 05/Apr/2023 05:09PM
UHID/MR No : CINR.0000150515	Reported : 06/Apr/2023 06:14PM
Visit ID : CINROPV191168	Status : Final Report
Ref Doctor : Dr.SELF	Sponsor Name : ARCOFEMI HEALTHCARE LIMITED
Emp/Auth/TPA ID : 9008987388	

DEPARTMENT OF CYTOLOGY



ARCOFEMI - MEDIWHEEL - FULL BODY HEALTH ANNUAL PLUS CHECK - FEMALE - 2D ECHO - PAN INDIA - FY2324

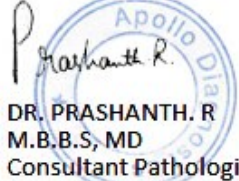

Dr. Prasanna  
M.B.B.S, M.D  
Consultant Pathologist

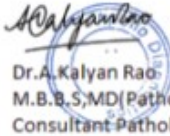

DR. PRASHANTH. R  
M.B.B.S, MD  
Consultant Pathologist



Dr.A.Kalyan Rao  
M.B.B.S,MD(Pathology)  
Consultant Pathologist

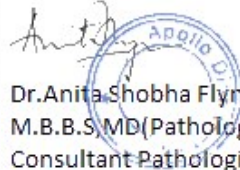
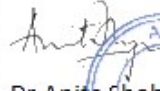

Dr.Anita Shobha Flynn  
M.B.B.S,MD(Pathology)  
Consultant Pathologist



Name : Mrs. Neelofer Sultan

Age: 35 Y

Sex: F

UHID: CINR.0000150515



OP Number: CINROPV191168

Bill No : CINR-OCR-83886

Date : 04.04.2023 08:33

Address : bnagalore

Plan : ARCOFEMI MEDIWHEEL FEMALE AHC CREDIT PAN  
INDIA OP AGREEMENT

Sno	Service Type/ServiceName	Department
1	ARCOFEMI - MEDIWHEEL - FULL BODY HEALTH ANNUAL PLUS CHECK - FEMALE - 2D ECHO - PAN INDIA - FY2324	
<del>1</del>	<del>URINE GLUCOSE(FASTING)</del>	
<del>2</del>	<del>GAMMA GLUTAMYL TRANSFERASE (GGT)</del>	
<del>3</del>	<del>HbA1c, GLYCATED HEMOGLOBIN</del>	
<del>4</del>	<del>2 D ECHO - (9)</del>	
<del>5</del>	<del>LIVER FUNCTION TEST (LFT)</del>	
<del>6</del>	<del>X-RAY CHEST PA - (10)</del>	
<del>7</del>	<del>GLUCOSE, FASTING</del>	
<del>8</del>	<del>HEMOGRAM + PERIPHERAL SMEAR</del>	
<del>9</del>	<del>ENT CONSULTATION</del>	
<del>10</del>	<del>FITNESS BY GENERAL PHYSICIAN</del>	
<del>11</del>	<del>GYNAECOLOGY CONSULTATION - (3)</del>	
<del>12</del>	<del>DIET CONSULTATION</del>	
<del>13</del>	<del>COMPLETE URINE EXAMINATION</del>	
<del>14</del>	<del>URINE GLUCOSE(POST PRANDIAL)</del>	
<del>15</del>	<del>PERIPHERAL SMEAR - (6)</del>	
<del>16</del>	<del>ECG</del>	
<del>17</del>	<del>BLOOD GROUP ABO AND RH FACTOR</del>	
<del>18</del>	<del>LIPID PROFILE</del>	
<del>19</del>	<del>BODY MASS INDEX (BMI)</del>	
<del>20</del>	<del>LBC PAP TEST- PAPSURE - (3)</del>	
<del>21</del>	<del>OPHTHAL BY GENERAL PHYSICIAN</del>	
<del>22</del>	<del>RENAL PROFILE/RENAL FUNCTION TEST (RFT/KFT)</del>	
<del>23</del>	<del>ULTRASOUND - WHOLE ABDOMEN</del>	
<del>24</del>	<del>THYROID PROFILE (TOTAL T3, TOTAL T4, TSH) - (1)</del>	
<del>25</del>	<del>DENTAL CONSULTATION</del>	
<del>26</del>	<del>GLUCOSE, POST PRANDIAL (PP), 2 HOURS (POST MEAL) - 2 hrs.</del>	

Physio - (14) - It Pending

Date : 04-04-2023  
MR NO : CINR.0000150515

Department : GENERAL  
Doctor :

Name : Mrs. Neelofer Sultan

Registration No :  
Qualification :

Age/ Gender : 35 Y / Female

Consultation Timing: 08:32

Height : 5.4 F	Weight : 60.4 Kg	BMI :	Waist Circum :
Temp :	Pulse :	Resp : 18/1m	B.P :

General Examination / Allergies  
History

*April 4/2023*

Clinical Diagnosis & Management Plan

*35 yr and 4 yr, not planning for pregnancy  
Planning for adoption  
Pap smear -  
dry glandular  
40 film (+)  
PA - soft  
Ps - ca  
Hv - not D*

Follow up date:

Doctor Signature



04.04.2023

Mrs. Neelofa Sultan

35 y / F.

Height :	Weight :	BMI :	Waist Circum :
Temp :	Pulse :	Resp :	B.P :

General Examination / Allergies  
History

Clinical Diagnosis & Management Plan

Arcopani - AHC

Ears: MAD

Nose: MAD

Throat: MAD.

Follow up date:

Dr. RAVINDRANATHA RAOVA  
M.B.B.S., D.L.O.

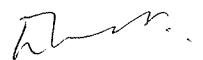

**E.N.T. SURGEON**  
KMC REG. NO : 18554

BOOK YOUR APPOINTMENT TODAY!  
Whatsapp Number : 970 100 3333

Toll Number : 1860 500 7788

Website : www.apolloclinic.com

**Apollo Clinic, Indiranagar**

#2012, 1st Floor, 100 Feet Road, HAL 2nd Stage, Indiranagar - 560038

Phone: (080) 2521 4614/15

Follow us  /ApolloClinicIndia  /ApolloClinics

## OPHTHAL PRESCRIPTION

PATIENT NAME: Nee lofer Sultan -

DATE: 4/4/23

UHID NO: 150515

AGE: 35y

OPTOMETRIST NAME: ~~Mr. Mohd Sazzad Powlham~~  
9916513781

GENDER: F

This is to certify that I have examined

years and findings of his/her eye examination are as follows,

	RIGHT EYE				LEFT EYE			
	SPH	CYL	AXIS	BCVA	SPH	CYL	AXIS	BCVA
Distance	-0.25	—	—	6/6	-0.25	—	—	6/6
Add	N6	—	—	N6	N6	—	—	N6

PD - RE: 31, LE: 30.5

Colour Vision: Normal

Remarks: Single vision bifocal lenses

Apollo clinic Indiranagar

60 bpm  
- / - mmHg

Neelofer sultan  
ID: 150515

10.02.1988  
35 Years

Female

04.04.2023 11:52:56  
APOLLO CLINIC  
INDIRANAGAR  
BANGALORE

Location:  
Room:  
Order Number:  
Indication:  
Medication 1:  
Medication 2:  
Medication 3:

Technician:  
Ordering Ph:  
Referring Ph:  
Attending Ph:

QRS 72 ms  
QT / QTcBaz 390 / 390 ms  
PR - ms  
P - ms  
RR / PP 1006 / 1000 ms  
P / QRS / T - / 74 / 49 degrees

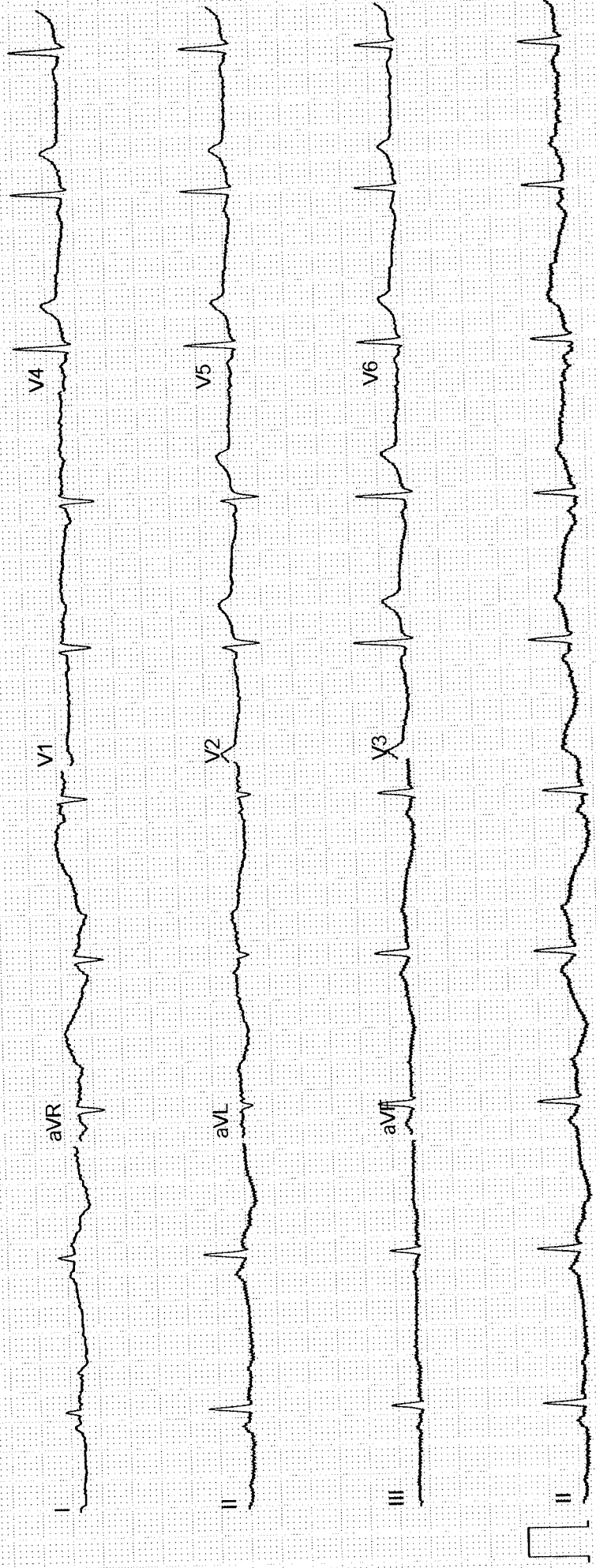

Unconfirmed

ADS 0.56-20 Hz 50 Hz 4x2.5x3.25\_R1

25 mm/s 10 mm/mV

GE MAC2000 1.1 12SL™ V241

<b>NAME: Mrs Neelofer S</b>	<b>AGE/SEX: 35yrs/F</b>	<b>OP NUMBER: 150515</b>
<b>Ref By : SELF</b>	<b>DATE: 04-04-2023</b>	

**M mode and doppler measurements:**

CM	CM	M/sec	
AO: 2.0	IVS(D):1.1	MV: E Vel: 0.8	A Vel : 0.5
LA: 2.2	LVIDD(D): 4.1	AV Peak: 1.0	
	LVPW(D): 1.0	PV Peak: 0.7	
	IVS(S): 2.4		
	LVID(S): 1.1		
	LVPW(S): 1.0		
	LVEF: 65%		
	TAPSE: 2.3		

**Descriptive findings:**

<b>Left Ventricle</b>	<b>Normal</b>
<b>Right Ventricle:</b>	<b>Normal</b>
<b>Left Atrium:</b>	<b>Normal</b>
<b>Right Atrium:</b>	<b>Normal</b>
<b>Mitral Valve:</b>	<b>Normal</b>
<b>Aortic Valve:</b>	<b>Normal</b>
<b>Pulmonary Valve:</b>	<b>Normal</b>
<b>IAS:</b>	<b>Normal</b>
<b>IVS:</b>	<b>Normal</b>
<b>Pericardium:</b>	<b>Normal</b>

Normal
Others

**IMPRESSION :**

**Normal cardiac chambers**

**No Regional wall motion abnormality**

**No MR/AR/TR**

**No clot/vegetation/pericardial effusion**

**Normal LV systolic function - LVEF= 65%**

**DR JAGADEESH H V MD,DM**

**CONSULTANT CARDIOLOGIST**



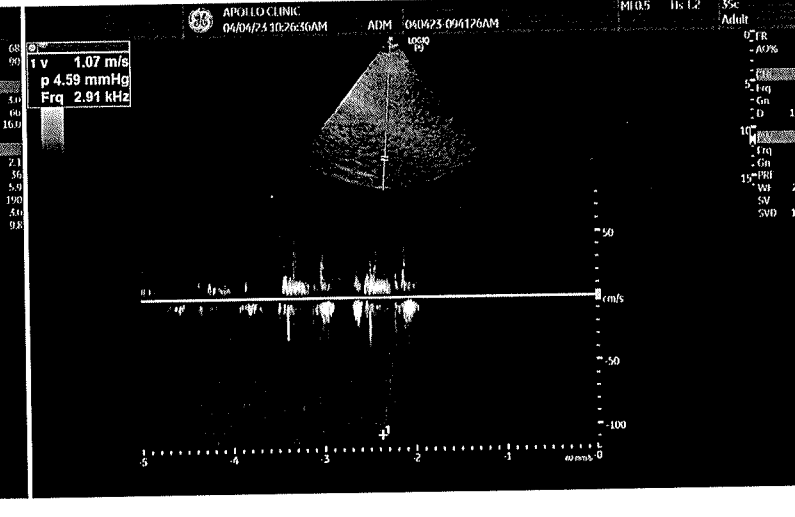
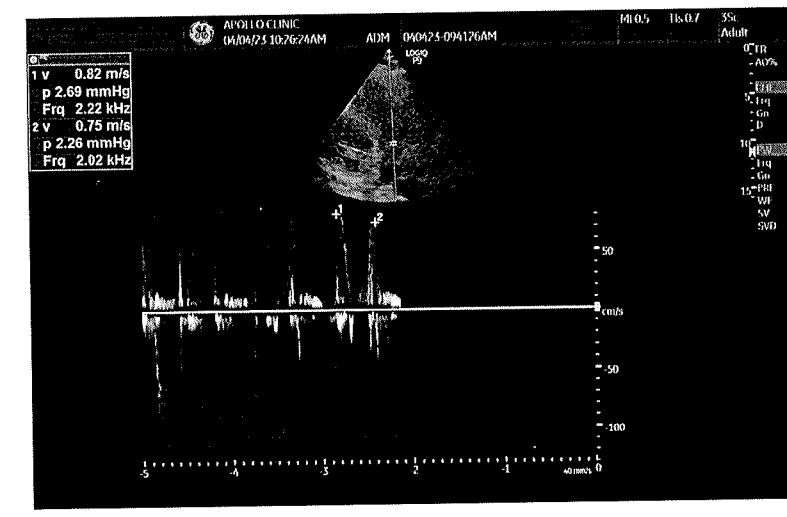
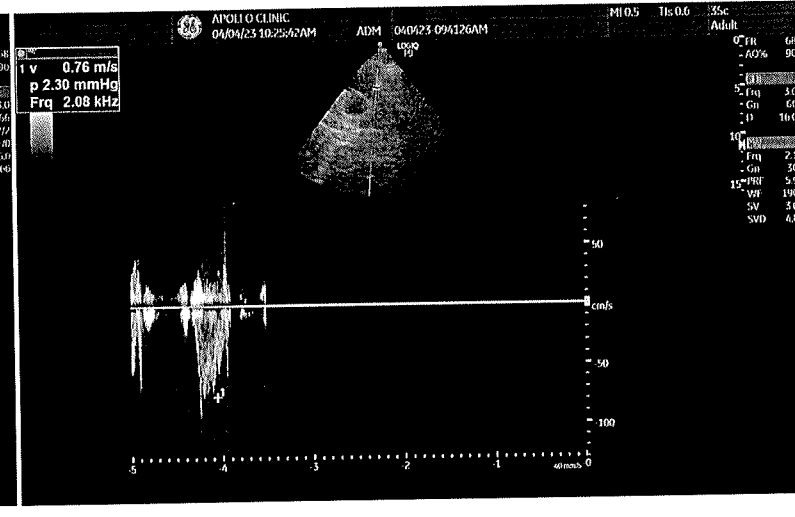
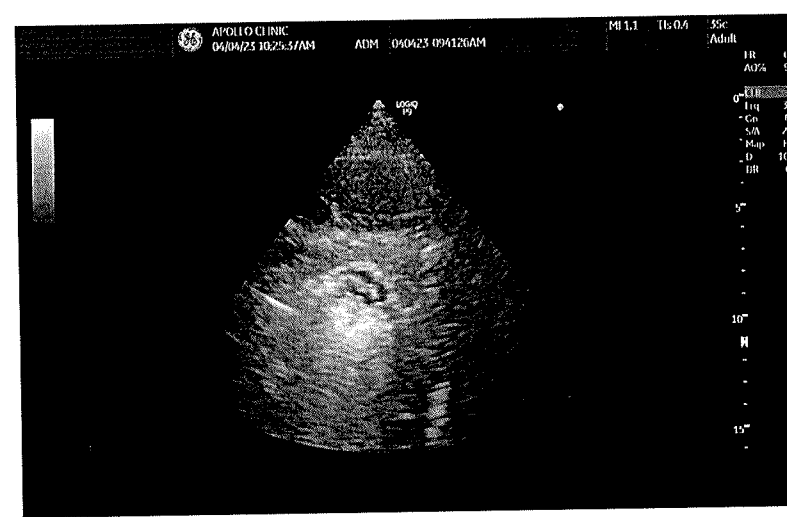
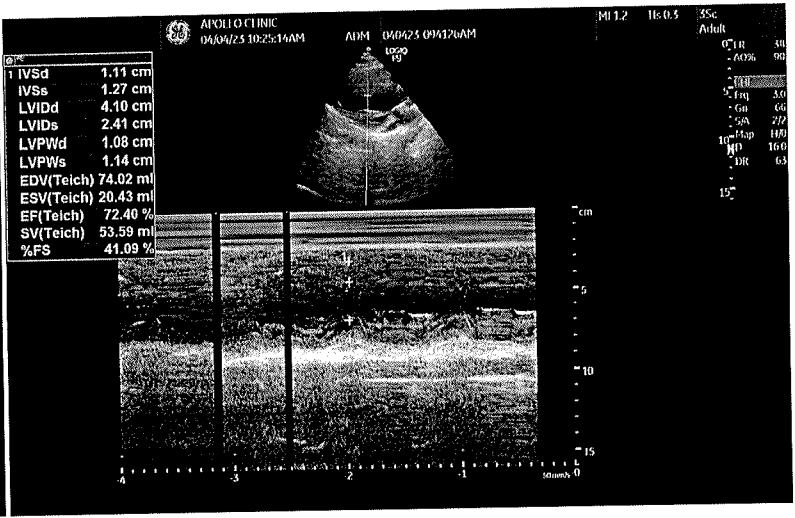
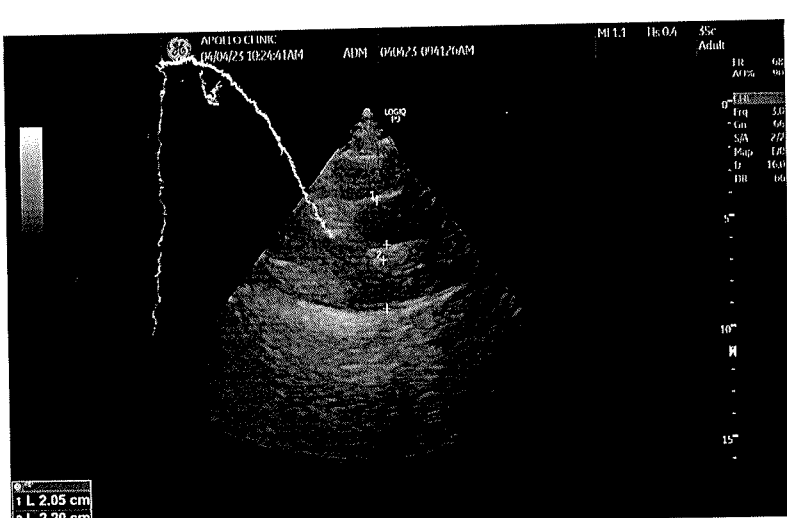

Dear **Neelofer sultan**,

Due to unavoidable circumstances, we regret to state that your following request for Health Checkup appointment Re Schedule by provider

**Booking Code** : bobS34959

**Appointment Date:** 04-04-2023

**Appointment Time** : 8:00am-9:30am

**Provider Name** : Apollo Clinic - Indiranagar

**Package Name** : Arcofemi MediWheel Full Body Health Annual Plus Check Female 2D  
ECHO (Metro)

**Address of Diagnostic/Hospital** : Plot 2012,1st floor, Above vision express, Next to Starbucks, 100 feet road, HAL 2nd stage, Indiranagar - 560038

**City** : Bangalore

**State** : Karnataka

**Pincode** : 560038

You are requested to login again and raise a fresh request. We regret for the inconvenience caused



आयकर विभाग  
INCOME TAX DEPARTMENT

भारत सरकार  
GOVT. OF INDIA

NEELOFER SULTAN  
SULTAN MAHMUD

10/02/1988  
Permanent Account Number  
EKNPS7749F

*Neelofar*  
Signature





**Patient Name** : Mrs. Neelofer Sultan

**Age/Gender** : 35 Y/F

**UHID/MR No.** : CINR.0000150515

**OP Visit No** : CINROPV191168

**Sample Collected on** :

**Reported on** : 04-04-2023 16:12

**LRN#** : RAD1968264

**Specimen** :

**Ref Doctor** : SELF

**Emp/Auth/TPA ID** : 9008987388

---

**DEPARTMENT OF RADIOLOGY**

---

**X-RAY CHEST PA**

Both lung fields and hila are normal .

No obvious active pleuro-parenchymal lesion seen .

Both costophrenic and cardiophrenic angles are clear .

Both diaphragms are normal in position and contour .

Thoracic wall and soft tissues appear normal.

**CONCLUSION :**

No obvious abnormality seen

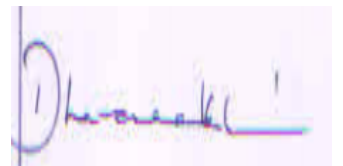

**Dr. DHANALAKSHMI B**  
**MBBS, DMRD**  
Radiology

<b>Patient Name</b>	: Mrs. Neelofer Sultan	<b>Age/Gender</b>	: 35 Y/F
<b>UHID/MR No.</b>	: CINR.0000150515	<b>OP Visit No</b>	: CINROPV191168
<b>Sample Collected on</b>	:	<b>Reported on</b>	: 04-04-2023 15:40
<b>LRN#</b>	: RAD1968264	<b>Specimen</b>	:
<b>Ref Doctor</b>	: SELF		
<b>Emp/Auth/TPA ID</b>	: 9008987388		

## DEPARTMENT OF RADIOLOGY

### ULTRASOUND - WHOLE ABDOMEN

**LIVER:** Appears normal in size,(13.0 cm). shape and echopattern. No focal parenchymal lesions identified. No evidence of intra/extrahepatic biliary tree dilatation noted. Portal vein appears to be of normal size.

**GALLBLADDER:** Moderately distended. No definite calculi identified. No evidence of abnormal wall thickening noted.

**SPLEEN:** Appears normal in size, shape and echopattern. No focal parenchymal lesions identified.

**PANCREAS:** Obscured by bowel gas. However, the visualized portion appear normal.

**KIDNEYS:** Both kidneys appear normal in size, shape and echopattern. Corticomedullary differentiation appears maintained. No evidence of calculi or hydronephrosis on either side.

Right kidney measures 8.6x3.4 cm.

Left kidney measures 9.2x4.9 cm.

**URINARY BLADDER:** Distended and appears normal. No evidence of abnormal wall thickening noted.

**UTERUS:** Anteverted and appears normal in size. **Few fibroids noted.**The endometrial lining appears intact. Endometrium measures 11 mm.

**OVARIES:** Both ovaries appear normal in size and echopattern.

No free fluid is seen.

#### IMPRESSION:

**FEW FIBROIDS NOTED LARGEST MEASURING 3.7x3.8 cm.**

**Dr.RAMESH**  
Consultant Radiologist