

भारत सरकार  
Government of India

कुसुम मरमत  
Kusum Marmat  
जन्म तिथि/DOB: 14/12/1989  
महिला/ FEMALE

Issue Date: 25/11/2011

5262 7083 7171  
VID : 9158 6861 6946 3467

मेरा आधार, मेरी पहचान

33 year old



NABH PRE ACCREDITATION  
ENTRY LEVEL HOSPITAL  
PEH-2018-0537



**SURANA SETHIA HOSPITAL  
AND RESEARCH CENTRE  
CHARITABLE**

Chembur | Malad | Bhiwandi | Navi Mumbai

|                                    |                                     |
|------------------------------------|-------------------------------------|
| Patient Name : MRS. MARMAT KUSUM . | IP / OP No : 1126947                |
| Ordered Loc : Hospital clinic      | Gender : Female Age : 33 Y 1 M 26 D |
| Referred By : Dr.Mediwheel         | Vch No : 1367722                    |
| Class : OPD                        | Received Dt : 11-Feb-2023 11:50     |
| Current Loc :                      | Reported On : 11-Feb-2023 17:58     |
| Accession No : 23002675            | Sample No : 23006759                |

**COMPLETE HEAMOGRAM (C.B.C.)**

| <u>TEST DESCRIPTION</u>          | <u>OBSERVED VALUE</u> | <u>REFERENCE RANGE</u> | <u>UNITS</u>        |
|----------------------------------|-----------------------|------------------------|---------------------|
| Haemoglobin                      | 12.70                 | 11.50 - 16.00          | gm/dL               |
| R.B.C.                           | 4.34                  | 4.00 - 6.00            | Mill/C.mm.          |
| P.C.V.                           | <b>36.80</b>          | 37.00 - 47.00          | %                   |
| M.C.V.                           | 84.79                 | 78.00 - 100.00         | fL                  |
| M.C.H.                           | 29.26                 | 27.00 - 31.00          | pg                  |
| M.C.H.C.                         | 34.51                 | 32.00 - 36.00          | %                   |
| RDW                              | 11.8                  | 11.0 - 15.0            | %                   |
| Total W.B.C. Count               | 7300                  | 4000 - 11000           | /C.mm               |
| <b><u>DIFFERENTIAL COUNT</u></b> |                       |                        |                     |
| Neutrophils                      | 64                    | 40 - 75                | %                   |
| Eosinophils                      | 3                     | 1 - 6                  | %                   |
| Basophils                        | 0                     | 0 - 1                  | %                   |
| Lymphocytes                      | 30                    | 20 - 45                | %                   |
| Monocytes                        | 3                     | 1 - 10                 | %                   |
| WBC MORPHOLOGY                   | Normal                |                        |                     |
| RBC MORPHOLOGY                   | Normal                |                        |                     |
| PLATELET COUNT                   | 275                   | 150 - 450              | 10 <sup>3</sup> /ul |
| PLATELETS                        | Adequate              |                        |                     |

\*\* END OF REPORT \*\*

Checked By   
Provisional

Authorized By Technician 

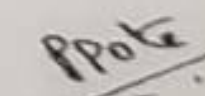
  
Dr. Pragati Pote  
MB, DPB,  
(Path & Bact)

Printed By : SSSL on 11/02/2023 05:59:04PM

A Social Venture of  
**SURANA CHARITABLE TRUST**

Regd. No. E 15635 With Charity Commissioner Mumbai  
Income Exemption No. DIT (E) / MC / 80G / 524 / 2009 - 10. 12-A Registration No. TR/31324.  
Sumannagar, Sion Trombay Road, Chembur, Mumbai - 400071 **Tel. : 022-3378 3378**  
Email: info@suranasethiahospital.in Web : www.suranasethiahospital.com



Patient Name : MRS. MARMAT KUSUM .  
Ordered Loc : Hospital clinic  
Referred By : Dr.Mediwheel  
Class : OPD  
Current Loc :  
Accession No : 23002675

IP / OP No : 1126947  
Gender : Female Age : 33 Y 1 M 26 D  
Vch No : 1367722  
Received Dt : 11-Feb-2023 11:50  
Reported On : 11-Feb-2023 15:23  
Sample No : 23006761

**RENAL FUNCTION TEST**

| <u>TEST DESCRIPTION</u>   | <u>OBSERVED VALUE</u> | <u>REFERENCE RANGE</u> | <u>UNITS</u> |
|---------------------------|-----------------------|------------------------|--------------|
| BUN                       | 11.0                  | 8.0 - 21.0             | mg/dl        |
| Uric Acid                 | 3.5                   | 3.5 - 7.2              | mg/dl        |
| Sodium [Na+]              | 143                   | 135 - 155              | mmol/L       |
| Potassium [K+]            | 4.4                   | 3.6 - 5.5              | mmol/L       |
| Chloride [Cl-]            | 102                   | 96 - 108               | mmol/L       |
| Calcium                   | 8.7                   | 8.4 - 10.2             | mg/dl        |
| Phosphorus                | 4.0                   | 2.5 - 4.5              | mg/dl        |
| Serum Alkaline Phosphates | 66.0                  | 28.0 - 111.0           | IU/L         |
| Serum Proteins Total      | 6.5                   | 6.0 - 8.2              | gm%          |
| Serum Albumin             | 3.7                   | 3.0 - 5.0              | gm%          |
| Serum Globulin            | 2.80                  | 1.90 - 3.50            | gm%          |
| Albumin : Globulin Ratio  | 1.32                  | 0.90 - 2.00            | gm%          |
| Serum Creatinine          | 0.8                   | 0.5 - 1.5              | mg/dl        |

\*\* END OF REPORT \*\*

Checked By

Provisional

Authorized By Technician

Printed By : SSSL on 11/02/2023 05:59:24PM

*Pote*  
Dr. Pragati Pote  
MB, DPB,  
(Path & Bact)

A Social Venture of  
**SURANA CHARITABLE TRUST**

Regd. No. E 15635 With Charity Commissioner Mumbai

Income Exemption No. DIT (E) / MC / 80G / 524 / 2009 - 10, 12-A Registration No. TR/31324.

Sumannagar, Sion Trombay Road, Chembur, Mumbai - 400071 **Tel. : 022-3378 3378**

Email: [info@suranasethiahospital.in](mailto:info@suranasethiahospital.in) Web: [www.suranasethiahospital.com](http://www.suranasethiahospital.com)



|                                    |                                     |
|------------------------------------|-------------------------------------|
| Patient Name : MRS. MARMAT KUSUM . | IP / OP No : 1126947                |
| Ordered Loc : Hospital clinic      | Gender : Female Age : 33 Y 1 M 26 D |
| Referred By : Dr.Mediwheel         | Vch No : 1367722                    |
| Class : OPD                        | Received Dt : 11-Feb-2023 11:50     |
| Current Loc :                      | Reported On : 11-Feb-2023 15:23     |
| Accession No : 23002675            | Sample No : 23006761                |

**LIVER FUNCTION TEST**

| <u>TEST DESCRIPTION</u>           | <u>OBSERVED VALUE</u> | <u>REFERENCE RANGE</u> | <u>UNITS</u> |
|-----------------------------------|-----------------------|------------------------|--------------|
| Total Bilirubin                   | 0.4                   | 0.1 - 1.2              | mg/dl        |
| Conjugated (Direct) Bilirubin     | 0.2                   | 0.0 - 0.3              | mg/dl        |
| Unconjugated (Indirect) Bilirubin | 0.2                   | 0.1 - 1.0              | mg/dL        |
| SGOT                              | 23.0                  | 15.0 - 46.0            | U/L          |
| SGPT                              | 24.0                  | 13.0 - 69.0            | U/L          |
| Serum Alkaline Phosphates         | 66.0                  | 28.0 - 111.0           | IU/L         |
| Serum Proteins Total              | 6.5                   | 6.0 - 8.2              | gm%          |
| Serum Albumin                     | 3.7                   | 3.0 - 5.0              | gm%          |
| Serum Globulin                    | 2.80                  | 1.90 - 3.50            | gm%          |
| Albumin : Globulin Ratio          | 1.32                  | 0.90 - 2.00            | gm%          |
| Serum Creatinine                  | 0.8                   | 0.5 - 1.5              | mg/dl        |
| G. G. T. P                        | 25.0                  | 0.0 - 45.0             | IU/L         |

\*\* END OF REPORT \*\*

Checked By

Provisional

Authorized By Technician

Printed By : SSSL on 11/02/2023 05:59:24PM

Dr. Pragati Pote  
MB, DPB,  
(Path & Bact)

A Social Venture of  
**SURANA CHARITABLE TRUST**

Regd. No. E 15635 With Charity Commissioner Mumbai

Income Exemption No. DIT (E) / MC / 80G / 524 / 2009 - 10. 12-A Registration No. TR/31324.

Sumannagar, Sion Trombay Road, Chembur, Mumbai - 400071 **Tel. : 022-3378 3378**

Email: info@suranasethiahospital.in Web. : www.suranasethiahospital.com



|                                    |                                     |
|------------------------------------|-------------------------------------|
| Patient Name : MRS. MARMAT KUSUM . | IP / OP No : 1126947                |
| Ordered Loc : Hospital clinic      | Gender : Female Age : 33 Y 1 M 26 D |
| Referred By : Dr.Mediwheel         | Vch No : 1367722                    |
| Class : OPD                        | Received Dt : 11-Feb-2023 11:50     |
| Current Loc :                      | Reported On : 11-Feb-2023 15:23     |
| Accession No : 23002675            | Sample No : 23006761                |

**LIPID PROFILE**

| <u>TEST DESCRIPTION</u> | <u>OBSERVED VALUE</u> | <u>REFERENCE RANGE\UNITS</u> |
|-------------------------|-----------------------|------------------------------|
| Total Cholesterol       | 155                   | 150 - 250 mg%                |
| Triglycerides           | 68                    | 35 - 160 mg%                 |
| HDL Cholesterol         | 38                    | 30 - 70 mg%                  |
| VLDL Cholesterol        | 13.60                 | 7.00 - 35.00 mg%             |
| LDL Cholesterol         | <b>103.40</b>         | 108.00 - 145.00 mg%          |
| LDL/HDL Ratio           | 2.72                  | 1.10 - 3.90                  |
| TC/HDL CHOL Ratio       | 4.08                  | 3.50 - 5.00                  |

\*\* END OF REPORT \*\*

Checked By  
Provisional

Authorized By Technician

Printed By : SSSL on 11/02/2023 05:59:24PM

*Ppote*  
Dr. Pragati Pote  
MB, DPB,  
(Path & Bact)

A Social Venture of

**SURANA CHARITABLE TRUST**

Regd. No. E 15635 With Charity Commissioner Mumbai

Income Exemption No. DIT (E) / MC / 80G / 524 / 2009 - 10. 12-A Registration No. TR/31324.

Sumannagar, Sion Trombay Road, Chembur, Mumbai - 400071 **Tel. : 022-3378 3378**

Email: info@suranasethiahospital.in Web. : www.suranasethiahospital.com



|                                    |                                     |
|------------------------------------|-------------------------------------|
| Patient Name : MRS. MARMAT KUSUM . | IP / OP No : 1126947                |
| Ordered Loc : Hospital clinic      | Gender : Female Age : 33 Y 1 M 26 D |
| Referred By : Dr.Mediwheel         | Vch No : 1367722                    |
| Class : OPD                        | Received Dt : 11-Feb-2023 11:50     |
| Current Loc :                      | Reported On : 11-Feb-2023 15:23     |
| Accession No : 23002675            | Sample No : 23006761                |

**BLOOD SUGAR F/PP**

| <u>TEST DESCRIPTION</u>   | <u>OBSERVED VALUE</u> | <u>REFERENCE RANGE</u> | <u>UNITS</u> |
|---------------------------|-----------------------|------------------------|--------------|
| Blood Sugar Fasting (FBS) | 95                    | 70 - 110               | mg%          |
| Urine Sugar (Fasting)     | Absent                |                        |              |
| Urine Ketone (Fasting)    | Absent                |                        |              |

\*\* END OF REPORT \*\*

Checked By  
Provisional

Authorized By Technician

Printed By : SSSL on 11/02/2023 05:59:22PM

*PPote*  
Dr. Pragati Pote  
MB, DPB,  
(Path & Bact)

A Social Venture of

**SURANA CHARITABLE TRUST**

Regd. No. E 15635 With Charity Commissioner Mumbai

Income Exemption No. DIT (E) / MC / 80G / 524 / 2009 - 10. 12-A Registration No. TR/31324.

Sumannagar, Sion Trombay Road, Chembur, Mumbai - 400071 **Tel. : 022-3378 3378**

Email: info@suranasethiahospital.in Web. : www.suranasethiahospital.com



Patient Name : MRS. MARMAT KUSUM .  
Ordered Loc : Hospital clinic  
Referred By : Dr.Mediwheel  
Class : OPD  
Current Loc :  
Accession No : 23002675

IP / OP No : 1126947  
Gender : Female Age : 33 Y 1 M 26 D  
Vch No : 1367722  
Received Dt : 11-Feb-2023 11:50  
Reported On : 11-Feb-2023 15:23  
Sample No : 23006760

**BLOOD SUGAR F/PP**

**TEST DESCRIPTION**

**OBSERVED VALUE**

**REFERENCE RANGE\UNITS**

|                                              |        |                |
|----------------------------------------------|--------|----------------|
| Blood Sugar Post Prandial (PPBS)             | 102    | 70 - 140 mg/dl |
| Urine Sugar (PP)                             | Absent |                |
| Urine Ketone (PP)                            | Absent |                |
| METHOD GLUCOSE OXIDASE PEROXIDASE (GOD /POD) |        |                |

\*\* END OF REPORT \*\*

Checked By

Provisional

Authorized By Technician

Printed By : SSSL on 11/02/2023 05:59:36PM

*P.Pote*  
Dr. Pragati Pote  
MB, DPB,  
(Path & Bact)

A Social Venture of  
**SURANA CHARITABLE TRUST**

Regd. No. E 15635 With Charity Commissioner Mumbai  
Income Exemption No. DIT (E) / MC / 80G / 524 / 2009 - 10. 12-A Registration No. TR/31324.  
Sumannagar, Sion Trombay Road, Chembur, Mumbai - 400071 **Tel. : 022-3378 3378**  
Email: info@suranasethiahospital.in Web. : www.suranasethiahospital.com



Patient Name : MRS. MARMAT KUSUM .  
Ordered Loc : Hospital clinic  
Referred By : Dr. Mediwheel  
Class : OPD  
Current Loc :  
Accession No : 23002675

IP / OP No : 1126947  
Gender : Female Age : 33 Y 1 M 26 D  
Vch No : 1367722  
Received Dt : 11-Feb-2023 11:50  
Reported On : 11-Feb-2023 15:22  
Sample No : 23006757

**BLOOD GROUP & RH TYPE**

**TEST DESCRIPTION**

**OBSERVED VALUE**

**REFERENCE RANGE UNITS**

**BLOOD GROUP & RH TYPE**

ABO Group

"AB"

Rh Factor

POSITIVE

\*\* END OF REPORT \*\*

Checked By

Provisional

Authorized By Technician

Printed By : SSSL on 11/02/2023 05:59:48PM

*Pote*  
Dr. Pragati Pote  
MB, DPB,  
(Path & Bact)

A Social Venture of  
**SURANA CHARITABLE TRUST**

Regd. No. E 15635 With Charity Commissioner Mumbai  
Income Exemption No. DIT (E) / MC / 80G / 524 / 2009 - 10. 12-A Registration No. TR/31324.  
Sumannagar, Sion Trombay Road, Chembur, Mumbai - 400071 **Tel. : 022-3378 3378**  
Email: info@suranasethiahospital.in Web. : www.suranasethiahospital.com





Patient Name : MRS. MARMAT KUSUM .  
Ordered Loc : Hospital clinic  
Referred By : Dr.Mediwheel  
Class : OPD  
Current Loc :  
Accession No : 23002675

IP / OP No : 1126947  
Gender : Female Age : 33 Y 1 M 26 D  
Vch No : 1367722  
Received Dt : 11-Feb-2023 11:50  
Reported On : 11-Feb-2023 15:24  
Sample No : 23006755

**URINE ANALYSIS**

**TEST DESCRIPTION**

**OBSERVED VALUE**

**REFERENCE RANGE\UNITS**

**PHYSICAL EXAMINATION**

|                  |             |  |
|------------------|-------------|--|
| Quantity         | 20 ml       |  |
| Colour           | Pale yellow |  |
| Appearance       | Clear       |  |
| Deposit          | Absent      |  |
| Reaction [PH]    | Acidic      |  |
| Specific Gravity | 1.015       |  |

**CHEMICAL EXAMINATION**

|               |        |  |
|---------------|--------|--|
| Urine Albumin | Absent |  |
| Sugar         | Absent |  |
| Ketone Bodies | Absent |  |
| Occult Blood  | Absent |  |
| Bile Pigment  | Absent |  |
| Bile Salt     | Absent |  |

**MICROSCOPIC EXAMINATION**

|                       |        |             |
|-----------------------|--------|-------------|
| Red Blood Cells       | Absent | 00-02       |
| Pus Cells             | 1 - 2  | 00-02 / hpf |
| Epithelial Cells      | 2 - 3  | 00-02 / hpf |
| Casts                 | Absent |             |
| Crystals              | Absent |             |
| Spermatozoa           | Absent |             |
| Trichomonas Vaginalis | Absent |             |
| Yeast Cells           | Absent |             |
| Amorphous Deposits    | Absent |             |
| Bacteria              | Absent |             |

\*\* END OF REPORT \*\*

Checked By  
Provisional

Authorized By Technician

Printed By : SSSL on 11/02/2023 05:59:59PM

Dr. Pragati Pote  
MB, DPB,  
(Path & Bact)

A Social Venture of  
**SURANA CHARITABLE TRUST**

Regd. No. E 15635 With Charity Commissioner Mumbai  
Income Exemption No. DIT (E) / MC / 80G / 524 / 2009 - 10. 12-A Registration No. TR/31324.  
Sumannagar, Sion Trombay Road, Chembur, Mumbai - 400071 **Tel. : 022-3378 3378**  
Email: info@suranasethiahospital.in Web : www.suranasethiahospital.com



NABH PRE ACCREDITATION  
ENTRY LEVEL HOSPITAL  
PEH-2018-0537



**SURANA SETHIA HOSPITAL  
AND RESEARCH CENTRE  
CHARITABLE**

Chembur | Malad | Bhiwandi | Navi Mumbai

**NAME** : KUSUM MARMAL (33Y/F)  
**REF. BY** : SELF  
**TEST ASKED** : HbA1c

**SAMPLE COLLECTED AT :**  
(4000711424), SURANA SETHIA HOSPITAL, SION -  
TROMBAY ROAD, SUMAN NAGAR, CHEMBUR,  
MUMBAI, MAHARASHTRA 400071, 400071

| TEST NAME      | TECHNOLOGY | VALUE | UNITS |
|----------------|------------|-------|-------|
| HbA1c - (HPLC) | H.P.L.C    | 5.3   | %     |

**Reference Range :**

**Reference Range: As per ADA Guidelines**

Below 5.7% : Normal  
5.7% - 6.4% : Prediabetic  
>=6.5% : Diabetic

**Guidance For Known Diabetics**

Below 6.5% : Good Control  
6.5% - 7% : Fair Control  
7.0% - 8% : Unsatisfactory Control  
>8% : Poor Control

**Method :** Fully Automated H.P.L.C. using Biorad Variant II Turbo

|                             |            |     |       |
|-----------------------------|------------|-----|-------|
| AVERAGE BLOOD GLUCOSE (ABG) | CALCULATED | 105 | mg/dl |
|-----------------------------|------------|-----|-------|

**Reference Range :**

90 - 120 mg/dl : Good Control  
121 - 150 mg/dl : Fair Control  
151 - 180 mg/dl : Unsatisfactory Control  
> 180 mg/dl : Poor Control

**Method :** Derived from HbA1c values

**Please correlate with clinical conditions.**

**Sample Collected on (SCT)** : 11 Feb 2023 11:50

**Sample Received on (SRT)** : 11 Feb 2023 14:28

**Report Released on (RRT)** : 11 Feb 2023 15:34

A Social Venture of  
**SURANA CHARITABLE TRUST**

Regd. No. 15635 With Charity Commission No. 0080267/AJ392

Income Exemption No. DIT/ET/100/524/2009-10. 12-A Registration No. TR/31324.

Sumannagar, Sion Trombay Road, Chembur, Mumbai - 400071 **Tel. : 022-3378 3378**

Email: info@suranasethiahospital.in Web : www.suranasethiahospital.com

Dr Megha S MD, DNB (Path)

Dr Sumanta Basak, DPB

Page : 1 of 2



NABH PRE ACCREDITATION  
ENTRY LEVEL HOSPITAL  
PEH-2018-0537



**SURANA SETHIA HOSPITAL  
AND RESEARCH CENTRE  
CHARITABLE**

Chembur | Malad | Bhiwandi | Navi Mumbai

NAME : KUSUM MARMAL (33Y/F)  
REF. BY : SELF  
TEST ASKED : T3-T4-TSH

**SAMPLE COLLECTED AT :**  
(4000711424), SURANA SETHIA HOSPITAL, SION - TROMBAY  
ROAD, SUMAN NAGAR, CHEMBUR, MUMBAI, MAHARASHTRA  
400071, 400071

| TEST NAME                         | TECHNOLOGY | VALUE | UNITS  | REFERENCE RANGE |
|-----------------------------------|------------|-------|--------|-----------------|
| TOTAL TRIIODOTHYRONINE (T3)       | C.L.I.A    | 121   | ng/dl  | 60-200          |
| TOTAL THYROXINE (T4)              | C.L.I.A    | 8.2   | µg/dl  | 4.5-12          |
| THYROID STIMULATING HORMONE (TSH) | C.L.I.A    | 1.88  | µIU/ml | 0.3-5.5         |

**Comments :** SUGGESTING THYRONORMALCY  
**Please correlate with clinical conditions.**

**Method :**

T3 - Competitive Chemi Luminescent Immuno Assay  
T4 - Competitive Chemi Luminescent Immuno Assay  
TSH - Sandwich Chemi Luminescent Immuno Assay  
Pregnancy reference ranges for TSH/USTSH :

Trimester || T3 (ng/dl) || T4 (µg/dl) || TSH/USTSH (µIU/ml)  
1st || 83.9-196.6 || 4.4-11.5 || 0.1-2.5  
2nd || 86.1-217.4 || 4.9-12.2 || 0.2-3.0  
3rd || 79.9-186 || 5.1-13.2 || 0.3-3.5

**References :**

1. Carol Devilia, C I Parhon. First Trimester Pregnancy ranges for Serum TSH and Thyroid Tumor reclassified as Benign. Acta Endocrinol. 2016; 12(2) : 242 - 243
2. Kulhari K, Negi R, Kalra DK et al. Establishing Trimester specific Reference ranges for thyroid hormones in Indian women with normal pregnancy : New light through old window. Indian Journal of Contemporary medical research. 2019; 6(4)

**Disclaimer :**

Results should always be interpreted using the reference range provided by the laboratory that performed the test. Different laboratories do tests using different technologies, methods and using different reagents which may cause difference in reference ranges and hence it is recommended to interpret result with assay specific reference ranges provided in the reports. To diagnose and monitor therapy doses, it is recommended to get tested every time at the same Laboratory.

~~ End of report ~~

Sample Collected on (SCT) : 11 Feb 2023 11:50  
Sample Received on (SRT) : 11 Feb 2023 14:28  
Report Released on (RRT) : 11 Feb 2023 15:37

A Social Venture of  
**SURANA CHARITABLE TRUST**  
Labcode : 1102080793/AJ392  
Regd. No. E 15635 With Char. Comm. Commissioner Mumbai  
Income Exemption No. DIT (S) / MC / 830 / 524 / 2009 - 10, 12-A Registration No. TR/31324.  
Sumannagar, Sion Trombay Road, Chembur, Mumbai - 400071  
Email: info@suranasethiahospital.in Web : www.suranasethiahospital.com

Dr Megha S MD,DNB (Path)

Dr Sumanta Basak, DPB



NABH PRE ACCREDITATION  
ENTRY LEVEL HOSPITAL  
PEH-2018-0537



**SURANA SETHIA HOSPITAL  
AND RESEARCH CENTRE  
CHARITABLE**

Chembur | Malad | Bhiwandi | Navi Mumbai

|        |                     |        |              |
|--------|---------------------|--------|--------------|
| NAME   | : MRS. KUSUM MARMAT | SEX    | : FEMALE     |
| AGE    | : 33 YRS            | ID NO. | : 1126947    |
| REF BY | : C/O. MEDIWHEEL    | DATE   | : 11/02/2023 |

### ULTRASONOGRAPHY OF ABDOMEN AND PELVIS

#### LIVER

Liver is normal in size, shape and contour. It shows homogeneous echotexture. No abnormal parenchymal mass lesion is seen. Intra hepatic biliary radicles and portal radicles are normal.

#### PORTAL VEIN AND C.B.D

Portal vein and C.B.D are normal in course and caliber.

#### GALL BLADDER

Gall bladder is physiologically distended. Wall thickness is normal. No evidence of calculus or sludge or pericholecystic collection is seen.

#### SPLEEN

Spleen shows normal size, shape, contour and echogenicity. No abnormal parenchymal mass / lesion. Splenic vein is normal.

#### PANCREAS

Pancreas is normal in size, shape and position. It shows normal echogenicity. No focal mass lesion or calcification is seen. Pancreatic duct is not dilated.

#### KIDNEYS

Both kidneys are normal in size, shape, position and contour. Parenchymal echogenicity is normal. Cortico-medullary difference is well maintained. No abnormal mass lesion is seen. No evidence of calculus and hydronephrosis in both kidneys.

Right kidney measures 9.2 x 4.6 cm.

Left kidney measures 8.8 x 4.3 cm.

Contd 2/..

A Social Venture of

**SURANA CHARITABLE TRUST**

Regd. No. E 15635 With Charity Commissioner Mumbai

Income Exemption No. DIT (E) / MC / 80G / 524 / 2009 - 10. 12-A Registration No. TR/31324.

Sumannagar, Sion Trombay Road, Chembur, Mumbai - 400071 **Tel. : 022-3378 3378**

Email: info@suranasethiahospital.in Web. : www.suranasethiashospital.com

|        |                     |        |              |
|--------|---------------------|--------|--------------|
| NAME   | : MRS. KUSUM MARMAT | SEX    | : FEMALE     |
| AGE    | : 33 YRS            | ID NO. | : 1126947    |
| REF BY | : C/O. MEDIWHEEL    | DATE   | : 11/02/2023 |

:2:

**AORTA AND RETROPERITONEUM**

Visualized aorta and retroperitoneal vessels are normal in course and caliber. No evidence of significant lymphadenopathy or free fluid.

**URINARY BLADDER**

Urinary bladder is well distended. It shows smooth wall and mucosal thickening is normal. No obvious mass lesion or calculus is seen.

**UTERUS**

Uterus is anteverted, normal in size. Myometrial echopattern is normal. No obvious focal mass lesion is seen.

Endometrium is central, 6.9 mm in thickness.

**OVARIES**

Bilateral ovaries are normal in size and echopattern. Few small follicles are seen.

Bilateral adnexae are clear.

No free fluid is seen in Pouch of Douglas.

**IMPRESSION:**

- No significant abnormality is detected in abdomen and pelvis.



**DR. KETAN KALASKAR**  
M.D.  
Consultant Radiologist  
KKRG

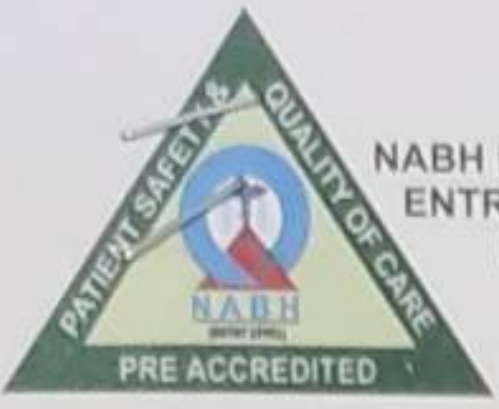

NABH PRE ACCREDITATION  
ENTRY LEVEL HOSPITAL  
PEH-2018-0537



**SURANA SETHIA HOSPITAL  
AND RESEARCH CENTRE  
CHARITABLE**

Chembur | Malad | Bhiwandi | Navi Mumbai

|        |                     |        |              |
|--------|---------------------|--------|--------------|
| NAME   | : MRS. KUSUM MARMAT | SEX    | : FEMALE     |
| AGE    | : 33 YRS            | ID NO. | : 1126947    |
| REF BY | : C/O. CGHS         | DATE   | : 11/02/2023 |

**EXAMINATION: 2D ECHOCARDIOGRAPHY**

**Conclusion:**

1. All chambers normal sized.
2. Good LV function with LVEF = 60 %
3. All valves structurally & functionally normal.
4. No regional wall motion abnormality.
5. IAS / IVS intact.
6. No clot / vegetation / effusion.

**Doppler Study:**

- No diastolic dysfunction
- No TR. No PH.
- No other valvular regurgitation.
- No signs of high LVEDP.

**Impression:**

- Normal study.

**Dr. Dinesh Rajpal**  
MD, Physician  
Reg. No.82808.

A Social Venture of

**SURANA CHARITABLE TRUST**

Regd. No. E 15635 With Charity Commissioner Mumbai

Income Exemption No. DIT (E) / MC / 80G / 524 / 2009 - 10, 12-A Registration No. TR/31324.

Sumannagar, Sion Trombay Road, Chembur, Mumbai - 400071 **Tel. : 022-3378 3378**

Email: info@suranasethiahospital.in Web. : www.suranasethiahospital.com



NABH PRE ACCREDITATION  
ENTRY LEVEL HOSPITAL  
PEH-2018-0537



**SURANA SETHIA HOSPITAL  
AND RESEARCH CENTRE  
CHARITABLE**

Chembur | Malad | Bhiwandi | Navi Mumbai

**Doppler Study:**

- Diastolic dysfunction: Normal
- RVOT = Normal mm of Hg.
- LVOT = Normal mm of Hg.
- AR: NO                      MR: NO                      PR: NO                      TR: NO
- Peak / Mean across MV= Normal mm of Hg.
- Peak / mean across AV = 5 mm of Hg.
- MV PHT = Normal
- MVA by PHT = Normal square cm.
- AR PHT = Normal millisecond
- CWD across TV = Normal mm of Hg.
- PASP by TR jet = 33 mm of Hg.

**Measurements:**

|               | Measurement | Unit |
|---------------|-------------|------|
| Aorta         |             |      |
| LA            | 28          | mm   |
| AO            | 24          | mm   |
| ACS           | 13          | mm   |
| Mitral Valve  |             |      |
| Study         |             |      |
| Excursion D-E |             | mm   |
| EF slop       |             | mm/s |
| EPSS          | 4           | mm   |

|          | Measurement | Unit |
|----------|-------------|------|
| LV study |             |      |
| IVsd     | 07          | mm   |
| LVIDd    | 39          | mm   |
| LVPWD    | 09          | mm   |
| IVSs     | 14          | mm   |
| LVIDs    | 24          | mm   |
| LVPWa    | 13          | mm   |
| EF %     | 60          | %    |
| % FS     |             | %    |

A Social Venture of

**SURANA CHARITABLE TRUST**

Regd. No. E 15635 With Charity Commissioner Mumbai

Income Exemption No. DIT (E) / MC / 80G / 524 / 2009 - 10, 12-A Registration No. TR/31324.

Sumannagar, Sion Trombay Road, Chembur, Mumbai - 400071 **Tel. : 022-3378 3378**

Email: info@suranasethiahospital.in      Web. : www.suranasethiahospital.com

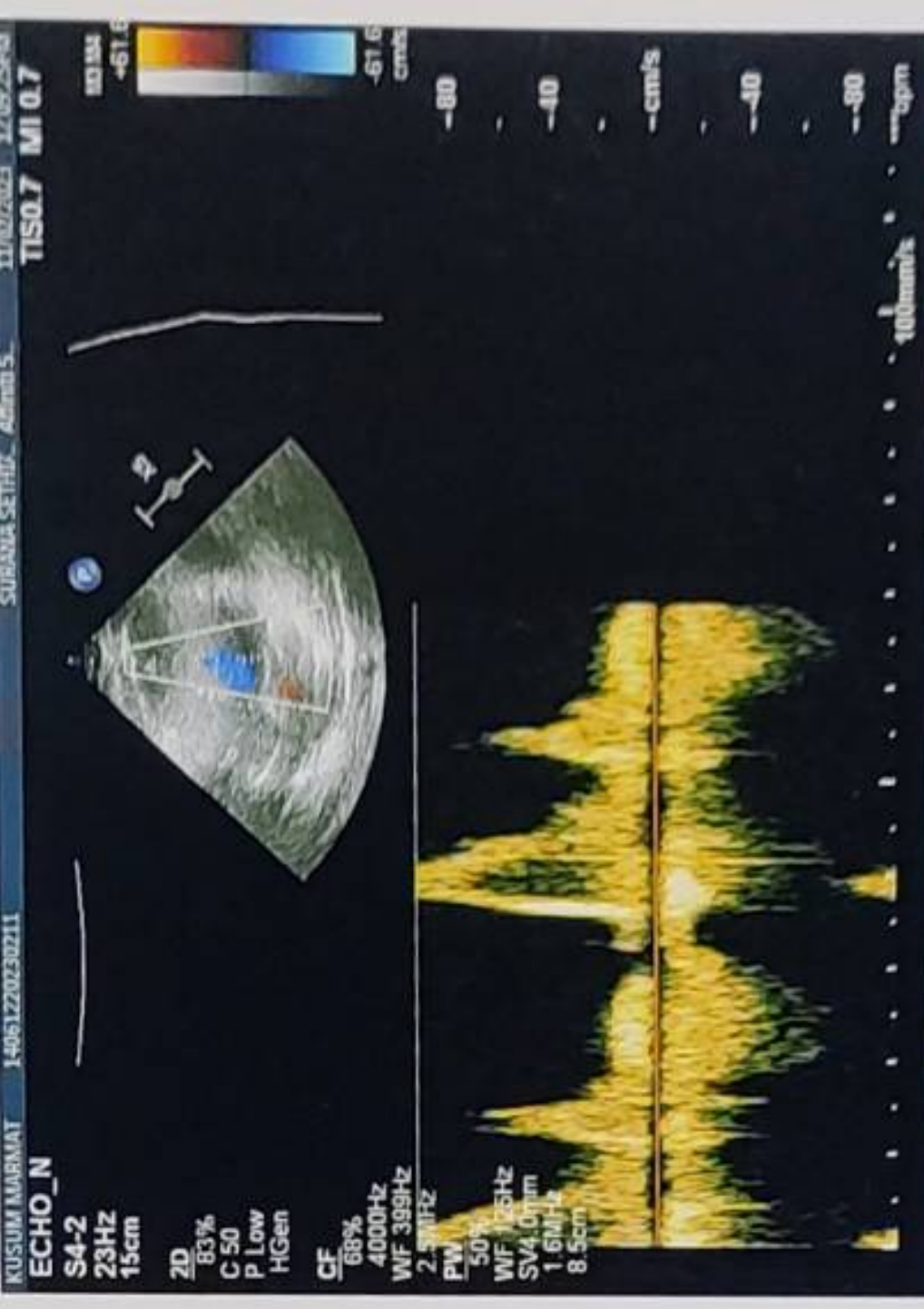
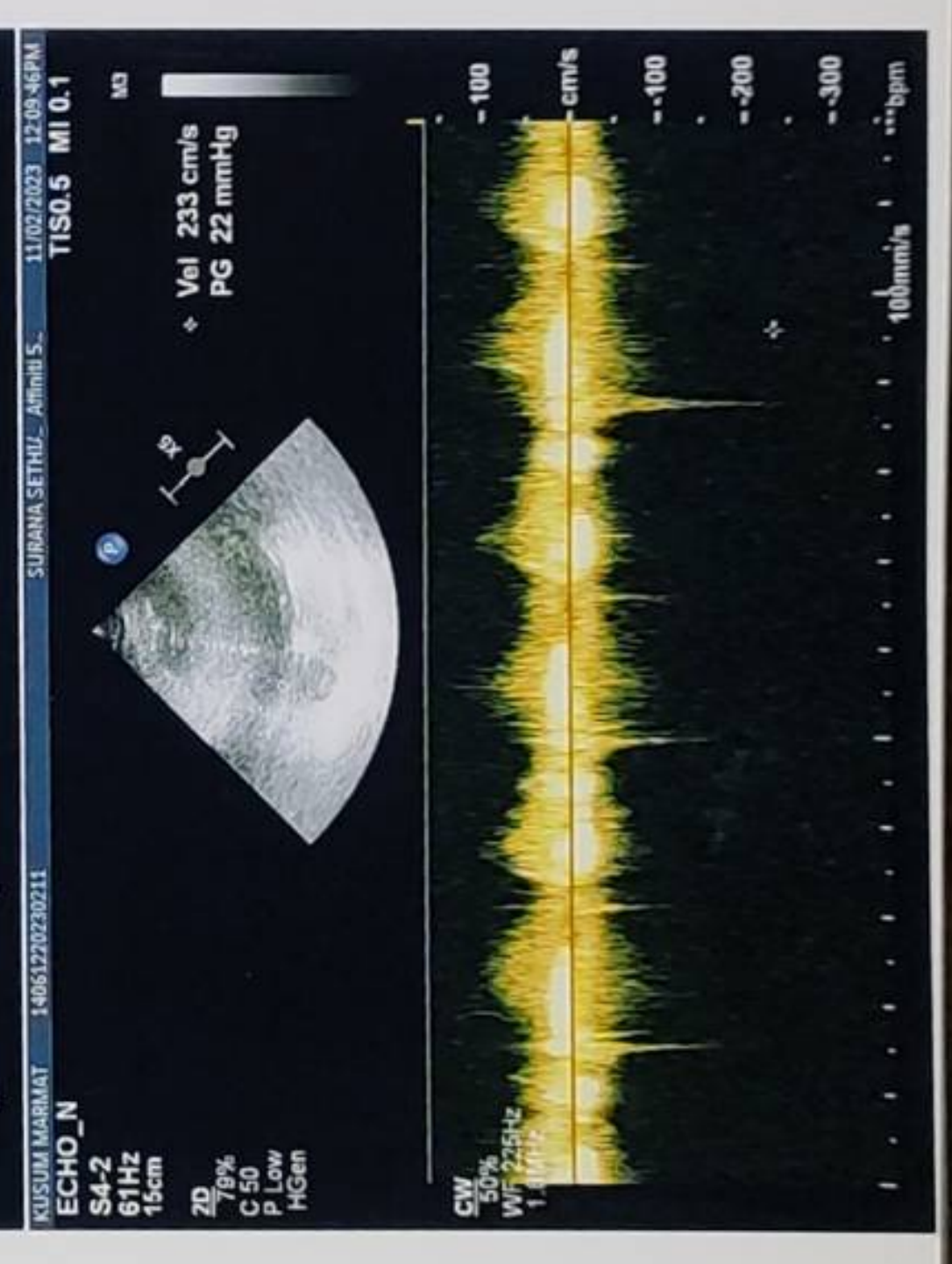
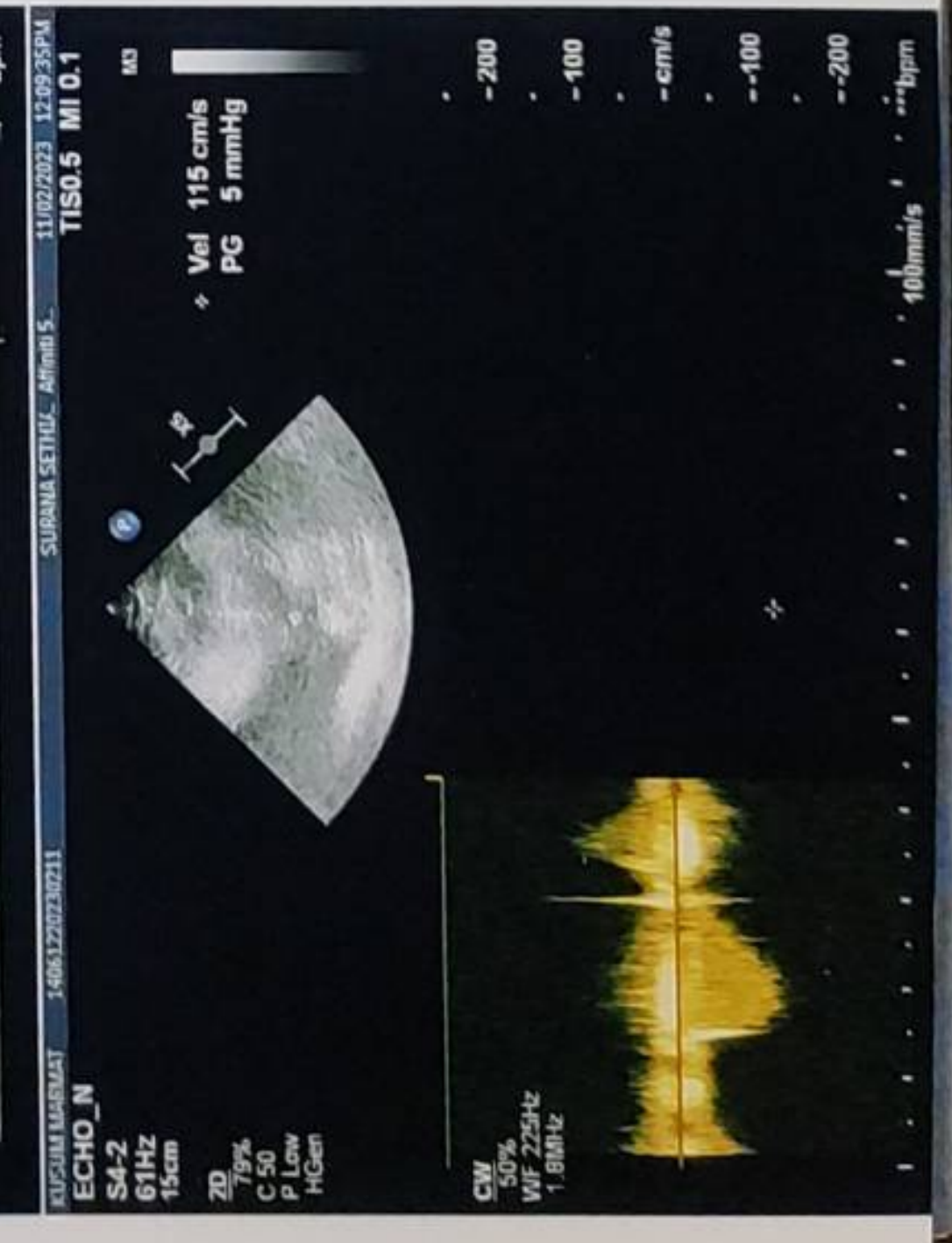





NABH PRE ACCREDITATION  
ENTRY LEVEL HOSPITAL  
PEH-2018-0537



**SURANA SETHIA HOSPITAL  
AND RESEARCH CENTRE  
CHARITABLE**

Chembur | Malad | Bhiwandi | Navi Mumbai

|        |                     |        |              |
|--------|---------------------|--------|--------------|
| NAME   | : MRS. KUSUM MARMAT | SEX    | : FEMALE     |
| AGE    | : 33 YRS            | ID NO. | : 1126947    |
| REF BY | : C/O. MEDIWHEEL    | DATE   | : 11/02/2023 |

### X-RAY CHEST PA VIEW

#### Protocol :

Computerised radiography of chest PA reveals:

#### Observation:

- Lung fields appear clear.
- Cardiac silhouette is within normal limits.
- Bilateral costophrenic angles are clear.
- Visualised bones are unremarkable.

#### Impression:

- No significant abnormality detected.

**DR. KETAN KALASKAR**  
M.D.  
Consultant Radiologist  
KKRG

A Social Venture of  
**SURANA CHARITABLE TRUST**

Regd. No. E 15635 With Charity Commissioner Mumbai  
Income Exemption No. DIT (E) / MC / 80G / 524 / 2009 - 10. 12-A Registration No. TR/31324.  
Sumannagar, Sion Trombay Road, Chembur, Mumbai - 400071 **Tel. : 022-3378 3378**  
Email: info@suranasethiahospital.in Web. : www.suranasethiahospital.com

ID: Kusum

11 02 2023 12:49:25  
SURANA HOSPITAL  
CHEMBUR  
MUMBAI

80 bpm

- / - mmHg

Mrs. Kusum mamnani

Age 38 yrs

BP - 110/70 mmHg

P - 74/min

|             |                      |                     |
|-------------|----------------------|---------------------|
| QRS         | 72 ms                | Normal sinus rhythm |
| QT / QTcBaz | 376 / 433 ms         | Normal ECG          |
| PR          | 146 ms               |                     |
| P           | 94 ms                |                     |
| RR / PP     | 752 / 750 ms         |                     |
| P / QRS / T | 16 / 35 / 12 degrees |                     |

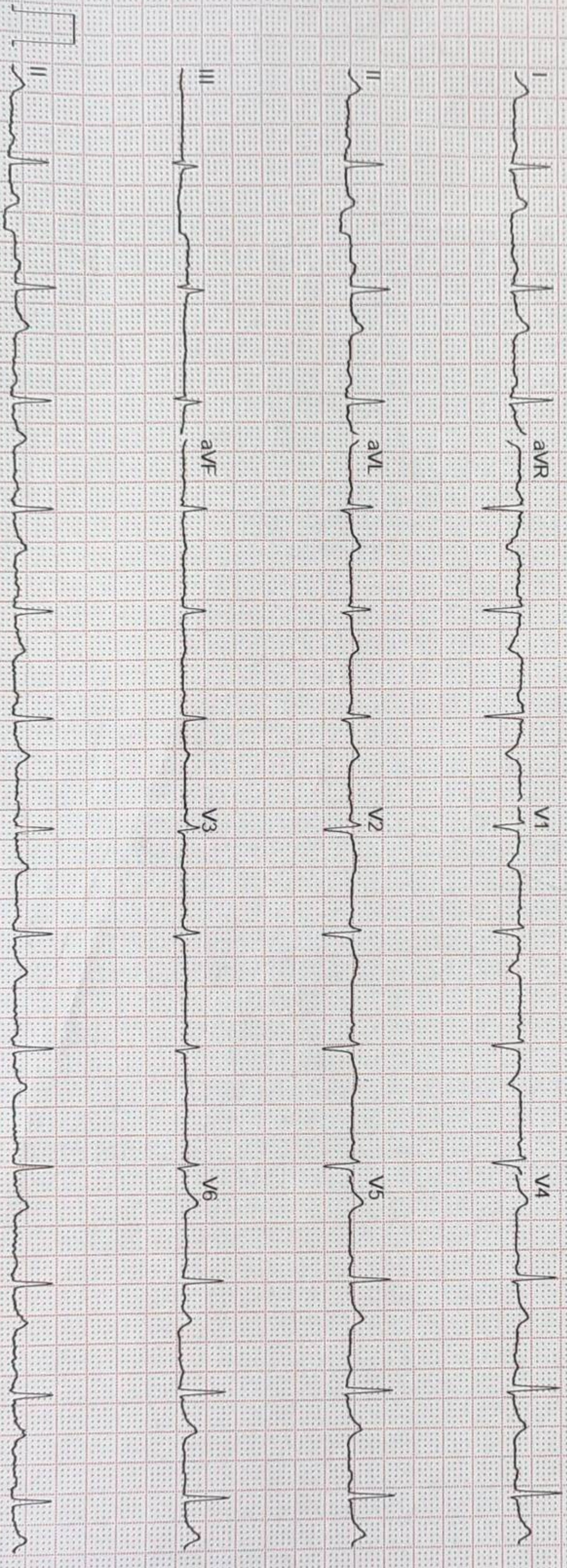

GE MAC2000 1 1 12SL™ V241 25 mm/s 10 mm/mV ADS 0.56-20 Hz 50 Hz 4x2 5x3 25 R1 1/1

Unconfirmed

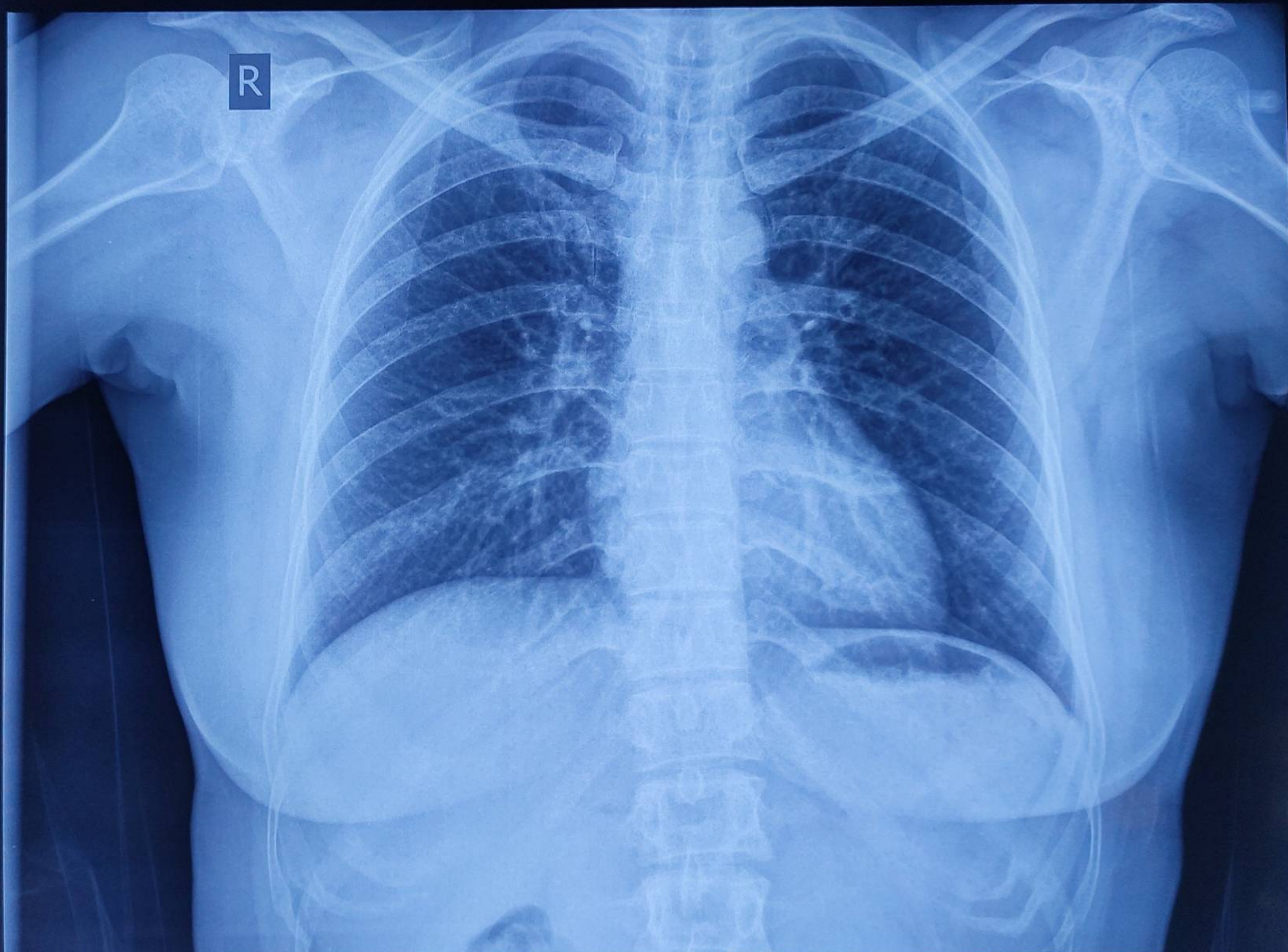

**MRS.KUSUM MARMAT Female / 33**      **55.0 %**      **Chest PA**  
**Pat. ID. : OPD-1126947**      **Ref.Dr. MEDIWHEEL**      **11/02/2023 10:48:02 AM**  
**SURANA SETHIA HOSPITAL , CHEMBUR , MUMBAI - 71.**