



L. T. Road, Besides Punjab & Sind Bank, Bachel Naka,
 Borivali (W), Mumbai 400021.
 email: info@apex.hospitals.in | www.apexgroupofhospitals.com



Tel.: 022 - 2898 6877 / 46 / 47 / 4

01/08/2024

Mr. Vishwas Pant
 WIM

NEPHROLOGY DEPARTMENT
 Dr. Anil Kumar
 Dr. Ravi Kumar
 Dr. Ravi Kumar

Dr. Anil Kumar
 Dr. Ravi Kumar
 Dr. Ravi Kumar

Dr. Gaurav Shrivastava
 Dr. Anil Kumar
 Dr. Ravi Kumar

Dr. Anil Kumar
 Dr. Ravi Kumar
 Dr. Ravi Kumar

Dr. Anil Kumar
 Dr. Ravi Kumar
 Dr. Ravi Kumar

Dr. Anil Kumar
 Dr. Ravi Kumar
 Dr. Ravi Kumar

Dr. Anil Kumar
 Dr. Ravi Kumar
 Dr. Ravi Kumar

Dr. Anil Kumar
 Dr. Ravi Kumar
 Dr. Ravi Kumar

Dr. Anil Kumar
 Dr. Ravi Kumar
 Dr. Ravi Kumar

Dr. Anil Kumar
 Dr. Ravi Kumar
 Dr. Ravi Kumar

Dr. Anil Kumar
 Dr. Ravi Kumar
 Dr. Ravi Kumar

Dr. Anil Kumar
 Dr. Ravi Kumar
 Dr. Ravi Kumar

Dr. Anil Kumar
 Dr. Ravi Kumar
 Dr. Ravi Kumar

Dr. Anil Kumar
 Dr. Ravi Kumar
 Dr. Ravi Kumar

Dr. Anil Kumar
 Dr. Ravi Kumar
 Dr. Ravi Kumar

Dr. Anil Kumar
 Dr. Ravi Kumar
 Dr. Ravi Kumar

Dr. Anil Kumar
 Dr. Ravi Kumar
 Dr. Ravi Kumar

Dr. Anil Kumar
 Dr. Ravi Kumar
 Dr. Ravi Kumar

Dr. Anil Kumar
 Dr. Ravi Kumar
 Dr. Ravi Kumar

Dr. Anil Kumar
 Dr. Ravi Kumar
 Dr. Ravi Kumar

Dr. Anil Kumar
 Dr. Ravi Kumar
 Dr. Ravi Kumar

Dr. Anil Kumar
 Dr. Ravi Kumar
 Dr. Ravi Kumar

Dr. Anil Kumar
 Dr. Ravi Kumar
 Dr. Ravi Kumar

Dr. Anil Kumar
 Dr. Ravi Kumar
 Dr. Ravi Kumar

Dr. Anil Kumar
 Dr. Ravi Kumar
 Dr. Ravi Kumar

Dr. Anil Kumar
 Dr. Ravi Kumar
 Dr. Ravi Kumar

Dr. Anil Kumar
 Dr. Ravi Kumar
 Dr. Ravi Kumar

Dr. Anil Kumar
 Dr. Ravi Kumar
 Dr. Ravi Kumar

- No complaints
- Pt. is fit.
- Pt. does not have any chest related issue.
- Pt. does not have any chest related issue.
- Pt. is come & oriented
- Pt. does not taking any medications.

Life - vitally stable

Life
 ENG
 WBS
 AS
 WAD

[Handwritten Signature]
 Dr. Anil Kumar
 Dr. Ravi Kumar
 Dr. Ravi Kumar

- NO complaints of ENT
- NO hearing complaints.
- vision normal
- NO co-morbs.

A handwritten signature in cursive script, possibly reading "L. J. ...". The signature is written in black ink on a white background. It features a large, stylized initial letter, followed by several connected loops and a long horizontal stroke at the end.



Patient Details		Blood Group		Age		Height & Weight	
Name	_____	_____	_____	_____	_____	_____	_____
Address	_____	_____	_____	_____	_____	_____	_____
City	_____	_____	_____	_____	_____	_____	_____
State	_____	_____	_____	_____	_____	_____	_____
Pin Code	_____	_____	_____	_____	_____	_____	_____
Phone No.	_____	_____	_____	_____	_____	_____	_____
Height	_____	_____	_____	_____	_____	_____	_____
Weight	_____	_____	_____	_____	_____	_____	_____
BMI	_____	_____	_____	_____	_____	_____	_____
Diagnosis	_____						

- Breakfast:** 1 bowl thin upma/ polka/ daliya **OR** 2 small idli + dosa soaker with vegetable saucer **OR** 1 roti with gravy bhaji
- Mid-morning:** 1 Loo
- Lunch:** 1 bowl boiled vegetable salad
 1 roti bhakar + 1 bowl gravy bhaji
 1 bowl soft cooked rice + 1 bowl dal **OR** 1 bowl dal khichadi/ daliya
 1 glass buttermilk/ 1 bowl curd
- Evening snack:** 1 fruit
 1 kakra/ 1 bowl roasted kumru
- Mid-evening:** 1 bowl corn and vegetable soup
- Dinner:** 1 bowl boiled vegetable salad
 1 roti bhakar + 1 bowl gravy bhaji
 1 bowl soft cooked rice + 2 bowl dal **OR** 1 bowl dal chichadi/ daliya
 1 glass buttermilk/ 1 bowl curd
- Bedtime :-** 1 tsp Sesame seed

Remarks:

- Avoid large heavy meals at a time. Have small frequent meals.
 - Keep gap of atleast 2 hours between meals and lying down
 - Have ample of fluids and upto 2.5 litres of water a day. Add saunf seeds to it.
 - Avoid non-vegetarian preparations and plain milk.
 - Restrict vegetables - cauliflower, cabbage, ladyfinger, tomato, sunnchi, mushroom & dry beans - high uric acid.
 - Restrict whole pulses and green leafy vegetables to once a week.
 - Avoid all sources of extra salt, spices and oils like sauces, pickles, papads, chutneys, chips, etc.
 - Avoid all sources of simple sugars like white sugar, brown sugar, honey, jaggery.
 - Avoid carbonated and caffeinated beverages.
 - Restrict bakery products and other products that have soda.
 - Avoid processed foods, fried food, oily, oily and refined flour products
 - Increase Iron Sources Such As Dates, Raisin, Pomegranate, Amaranth Leaves, Fenugreek, Rajgira.
 - Have 1-400 Tsp Of Haldi/ Seeds (Soaked Overnight) + Asha Leaven Drops.
- Consulting- Dietician Sakshi Gupta in OPD with prior appointment.**



APEX HOSPITALS
BIOCLINICAL

L. T. Road, Besides Punjab & Sind Bank, Babhai Naka,
Borivali (W), Mumbai 400091.
email: info@apexhospitals.in : www.apexgroupofhospitals.com



Tele.:
022 - 2898 6677 / 46 / 47 / 48

Patient	: Raul Tushar	UHID	: ASH232404127
Age/Sex	: 42/Male	ID	: HC232400009
Consultant Dr	: GUJAR NEERAJ	Registered On	:
Referring Dr	:	Reported On	: 01-Mar-2024
Collection Centre	: Apex Hospital		

COMPLETE BLOOD COUNT

Test	Result	Normal Value
HAEMOGLOBIN	15.1 Gm%	13.5-18.0 Gm%
RBC Count	5.26 Millions/cumm	4.0-6.0 Millions/cumm
PCV	42.0 %	37-47 %
MCV	79.85 Fl	78-100 Fl
MCH	28.71 Pg	27-34 Pg
MCHC	H <u>35.94 %</u>	32-35 %
RDW	12.3 %	11-15 %
Total WBC Count	6300 /C.MM	4000-11000 /C.MM
Differential Count		
Neutrophils	70 %	40-75 %
Eosinophils	02 %	01-06 %
Basophils	00 %	00-01 %
Lymphocytes	28 %	20-45 %
Monocytes	00 %	01-10 %
BAND CELLS	00 %	00-05 %
Abnormalities Of WBC	NORMAL	
Abnormalities Of RBC	NORMOCYTRIC; NORMOCHROMIC	
PLATELET COUNT	246 X 10 ³ /cumm	150-450 X 10 ³ /cumm
PLATELET ON SMEAR	ADEQUATE ON SMEAR	
MPV	10.2 Fl	7.0-11.0 Fl

Remarks : *

Note:- The test results are subject to variations due to technical limitations hence co-relation with clinical findings & other investigations should be there.

Raul Vyas
Lab Technician

Checked By
Biochemist

Pathologist
DR. GUJAR NEERAJ VILAS
MD PATHOLOGY



LABORATORY

L. T. Road, Besides Punjab & Sind Bank, Babhai Naka,
Borivali (W), Mumbai 400091
Email: info@apexhospitals.in | www.apexgroupofhospitals.com



Tele.:
022 - 2898 6677 / 46 / 47 / 48

Patient : Ravi Tushar
Age/Sex : 42/Male
Consultant Dr : GUJAR NEERAJ
Referring Dr :
Collection Centre : Apex Hospital

UID : ASH232404427
ID : HC232409009
Registered On :
Reported On : 01-Mar-2024

HEMATOLOGY

Test	Result	Normal Value
ESR	H 15 mm/hr	0 - 10 mm/hr
BLOOD GROUP	"A"	
Rb FACTOR	POSITIVE	

Remarks :

*
Notes: The test results are subject to variations due to technical limitations hence co-relation with clinical findings & other investigations should be done.

[Signature]
Ran By
Lab Technician

Checked By
[Signature]
Bi-chemist

[Signature]
Pathologist
DR. GUJAR NEERAJ VILAS
MD PATHOLOGY



L. T. Road, Beside Punjab & Sind Bank, Babhai Naka,
 Borivali (W), Mumbai 400091.
 Email: info@apexhospitals.in , www.apexgroupofhospitals.com



Tel.:
 022 - 2090 6677 / 46 / 47 / 48

Patient	: Raut Thirishr	LABID	: ASIT232464127
Age/Sex	: 42/Male	ID	: JIC232400009
Consultant Dr	: GUJAR NEEKAJ	Registered On	:
Referring Dr	:	Reported On	: 01-Mar-2024
Collection Centre	: Apex Hospital		

FASTING BLOOD SUGAR

Test	Result	Normal Value
FBS	95.87 Mg/dl	70-110 Mg/dl
URINE SUGAR	SNR	
URINE KETONES	SNR	

POST LUNCH BLOOD SUGAR

Test	Result	Normal Value
PLBT (2 HOUR AFTER FOOD)	107.1 Mg/dl	70-140 Mg/dl
URINE SUGAR (PP)	ABSENT	-
URINE KETONE (PP)	ABSENT	

Remarks :

Note - The test results are subject to variations due to technical limitations hence correlation with clinical findings & other investigations should be done.

[Signature]
 Run By
 Lab Technician

[Signature]
 Checked By
 Biochemist

[Signature]
 Pathologist
 DUGGAR NEERAJ VIJAY
 MD PATHOLOGY



APX
HOSPITALS

L. T. Road, Besides Punjab & Sind Bank, Bahai Naka,
Borivali (W), Mumbai 400091.
email: info@apxhospitals.in | www.apxgroupofhospitals.com



Tele.:
022 - 2899 6677 / 46 / 47 / 48

Patient	: Rant Tushar	UHID	: ASH232404427
Age/Sex	: 42/Male	ID	: HC232401009
Consultant Dr	: GUJAR NEERAJ	Registered On	:
Referring Dr	:	Reported On	: 03-Mar-2024
Collection Centre	: Apex Hospital		

LIPID PROFILE

Test	Result	Normal Value
TOTAL CHOLESTEROL	197.8 Mg%	150-250 Mg%
TRIGLYCERIDES	98.94 Mg%	35-160 Mg%
HDL-CHOLESTEROL	57.96 Mg%	30-70 Mg%
VLDL-CHOLESTEROL	19.79	7-35
LDL-CHOLESTEROL	140.05 Mg%	108-145 Mg%
TC/HDL RATIO	H 3.21	3.5-5.0
LDL/HDL RATIO	3.69	1.1-3.9

Remarks :

Note:- The test result are subject to variations due to technical limitations hence correlation with clinical findings & other investigations should be done.

Run By
Lab Technician

Checked By
Biochemist

Pathologist
DR. GUJAR NEERAJ VILAS
MD PATHOLOGY



L. T. Road, Besides Punjab & Sind Bank, Babbai Naka,
Borivali (W), Mumbai 400011.
email: info@apexhospitals.in ; www.apexgroupofhospitals.com



APEX HOSPITALS
LABORATORY

Tele.:
022 - 2898 6677 / 46 / 47 / 49

Patient : Hanu Toshar UIDP : ASH23240427
Age/Sex : 42/Male ID : HC232400009
Consultant Dr : GUJAR NEERAJ Registered On :
Referring Dr : Reported On : 01-Mar-2024
Collection Centre : Apex Hospital

LIVER FUNCTION TEST

Test	Result	Normal Value
TOTAL BILIRUBIN	0.96 Mg/dl	0.1-1.2 Mg/dl
DIRECT BILIRUBIN	0.28 Mg/dl	0.0-0.3 Mg/dl
INDIRECT BILIRUBIN	0.68 Mg/dl	0.1-1.0 Mg/dl
SGOT	22.69 IU/l	5-40 IU/l
SGPT	28.51 IU/l	5-40 IU/l
SERUM ALKALINE PHOSPHATASES	89.73 U/l	25-147 U/l
SERUM PROTEINS TOTAL	7.12 Gm%	6.0-8.2 Gm%
SERUM ALBUMIN	4.26 Gm%	3.0-5.0 Gm%
SERUM GLOBULIN	2.86 Gm%	1.9-3.5 Gm%
ALBUMIN : GLOBULIN RATIO	1.49 Mg/dl	0.9-2.0 Mg/dl
GAMMA GT	38.74 IU/l	5-45 IU/l

Remarks : *

Notes- The test result are subject to variations due to technical limitations hence correlation with clinical findings & other investigations should be done.

Run By
Lab Technician

Checked By
Biologist

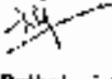
Pathologist
DR. GUJAR NEERAJ VIJAS
MD PATHOLOGY

L. T. Road, Beside Punjab & Sind Bank, Babhai Naka,
Borivli (W), Mumbai 400093.
email: info@apexhospitals.in www.apexhospitals.com



Tele.: 022 - 2698 8377 / 46 / 47 / 48

Patient : Ravi Kushar DHID : AS11232404427
Age/Sex : 42/Male ID : HC232400009
Consultant Dr : GUNAR NEERAJ Registered On :
Referring Dr : Reported On : 01-Mar-2024
Collection Centre : Apex Hospital

RENAL FUNCTION TEST

Test	Result	Normal Value
SERUM CREATININE	1.13 Mg/dl	0.6-1.6 Mg/dl
URIC ACID	6.3 Mg/dl	2.5-7.7 Mg/dl
BLOOD UREA NITROGEN : BUN	15.33 Mg/dl	9-23 Mg/dl

Remarks : *

Note:- The test results are subject to variations due to technical limitations hence co-relation with clinical findings & other investigations should be done.

Run By
Lab Technician

Checked By
Biotechnologist

Pathologist
DR. GUNAR NEERAJ VILAS
MD PATHOLOGY



QUALITY
PACED

L. T. Road, Besides Punjab & Sind Bank, Gabhai Naka,
Borivali (W), Mumbai 400091,
email: info@apexhospitals.in · www.apexgroupofhospitals.com



Tele.:
022 - 2898 6677 / 46 / 47 / 48

Patient	: Ruot Tushar	UOID	: ASH232404427
Age/Sex	: 42/Male	ID	: HC232400609
Consultant Dr	: GUNAR NITRAJ	Registered On	:
Referring Dr	:	Reported On	: 31-Mar-2024
Collection Centre	: Apex Hospital		

URINE ROUTINE

Test	Result	Normal Value
PHYSICAL EXAMINATION		
QUANTITY	20 ML	M.
COLOUR	PEARL YELLOW	
APPEARANCE	SLIGHTLY HAZY	
DEPOSIT	ABSENT	
REACTION (PH)	ACIDIC	
SPECIFIC GRAVITY	1.025	
CHEMICAL EXAMINATION		
URINE ALBUMIN	PRESENT (TRACE)	
SUGAR	ABSENT	
KETONE BODIES	ABSENT	
OCCULT BLOOD	ABSENT	
BILE PIGMENT	ABSENT	
BILE SALT	ABSENT	
MICROSCOPIC EXAMINATION OF CENTRE		
RED BLOOD CELLS	ABSENT /hpf	/hpf
WBC CELLS	2-3 /hpf	/hpf
EPITHELIAL CELLS	1-2 /hpf	/hpf
CASTS	ABSENT	
CRYSTALS	ABSENT	
SPERMATOZOA	ABSENT	
TETRATOMONAS VAGINALIS	ABSENT	
YEAST CELLS	ABSENT	
AMORPHOUS DEPOSITS	ABSENT	
BACTERIA	ABSENT	

Remarks :

Note:- The test result are subject to variations due to technical fluctuations hence correlation with clinical findings & other investigations should be done.

Run By
Lab Technician

Checked By
Bi-chemist

Pathologist
DR. GUNAR NITRAJ MILAS
MD PATHOLOGY



Patient Id : PVD04223-24/89505 Sample ID : 2403096
 Patient : MR TUSHAR RAUT Reg. Date : 01/03/2024
 Age/sex : 42 Yrs/ Male Report Date : 01/03/2024
 Center : APEX SUPERSPECIALITY HOSPITALS Case No. :
 Ref. By : Self 



HbA1c-GLYCOSYLATED HAEMOGLOBIN

Test Description	Result	Unit	Biological Reference Range
HbA1c (EDTA WB)	5.6	%	< 5.6 Non-diabetic 5.7-6.4 Pre-diabetic > 6.5 Diabetic
Estimated Average Glucose (eAG)	114.02	mg/dL	
Method : HPLC-Biorad D10-USA			

INTERPRETATION

- HbA1c is used for monitoring diabetic control. It reflects the estimated average glucose (eAG).
- HbA1c has been endorsed by clinical groups & ADA (American Diabetes Association) guidelines 2017, for diagnosis of diabetes using a cut-off point of 6.5%.
- Trends in HbA1c are a better indicator of diabetic control than a solitary test.
- Low glycosylated haemoglobin (below 4%) in a non-diabetic individual are often associated with systemic inflammatory diseases, chronic anaemia (especially severe iron deficiency & haemolytic), chronic renal failure and liver diseases. Clinical correlation suggested.
- To estimate the eAG from the HbA1c value, the following equation is used: eAG(mg/dl) = 28.7 * A1c - 46.7
- Interference of Haemoglobinopathies in HbA1c estimation.
 - For HbF > 25% an alternate platform (Fructosamine) is recommended for testing of HbA1c.
 - Homozygous hemoglobinopathy is detected, fructosamine is recommended for monitoring diabetic status
 - Heterozygous state detected (D10/Tosho G8 is corrected for HbS and HbC trait).
- In known diabetic patients, following values can be considered as a tool for monitoring the glycaemic control.
 - Excellent Control - 6 to 7 %
 - Fair to Good Control - 7 to 8 %
 - Unsatisfactory Control - 8 to 10 %
 - and Poor Control - More than 10 %.

Note : Haemoglobin a electrophoresis (HPLC method) is recommended for detecting hemoglobinopathy

-----End Of Report-----

Term & Conditions* Test processed at PathVision Central Processing Laboratory- Dahisar west Mumbai-60. Individual laboratory investigations are never conclusive and should be used along with other relevant clinical examinations to arrive final diagnosis. Any discrepancy with clinical condition the referring doctor or patient must report to Path or sample collection and get rectified before Path reproduction of this report is not permitted. This test report is not valid for Medical legal purpose.

 DR. SANDEEP B. PORWAL
 MBBS MD (Path) Mumbai
 MMC Reg no 2001031640



PathVision

TESTING WITH VISION

ISO 9001:2015 Certified

Patient Id : PVD04223-24/69505
 Patient : MR TUSHAR RAUT
 Age/sex : 42 Yrs/ Male
 Center : APEX SUPERSPECIALITY HOSPITALS
 Ref. By : Self

Sample ID : 2403056
 Reg. Date : 01/03/2024
 Report Date : 01/03/2024
 Case No. :



PROSTATE SPECIFIC ANTIGEN

Test Description	Result	Unit	Biological Reference Range
PSA (Prostate Specific Antigen)-Serum Total	0.346	ng/ml	Conventional for all ages: 0 - 4 69- 80 Years : 0 - 6.5 Above 80 yrs: 0 - 7.2

Method : ECLIA

INTERPRETATION :

Prostate-specific antigen (PSA) is a glycoprotein that is produced by the prostate gland, the lining of the urethra, and the bulbourethral gland. PSA exists in serum mainly in two forms, complexed to alpha-1-antitrypsin (PSA-ACT complex) and unbound (free PSA). Increases in prostatic glandular size and tissue damage caused by benign prostatic hyperplasia, prostatitis, or prostate cancer may increase circulating PSA levels. Transient increase in PSA can also be seen following per rectal digital or sonological examinations.

-----End Of Report-----

Terms & Conditions: Test processed at PathVision Central Processing Laboratory- Dahisar west Mumbai-66. Individual laboratory investigations are done conclusive but should be used along with other relevant clinical examinations to achieve final diagnosis. Any discrepancy with clinical condition and referring doctor or patient must report in 24h of sample collection to get test results. Partial reproduction of this report is not permitted. This test result is not valid for medico-legal purpose.

DR. SANGEEP S. PORWAL
 MBBS MD (Path) Mumbai
 MNC Reg no 2001031640



Patient Id : **PVDD4223-24/69505** Sample ID : 2403096
 Patient : MR TUSHAR RAU Reg. Date : 01/03/2024
 Age/sex : 42 Yrs/ Male Report Date : 01/03/2024
 Center : APEX SUPERSPECIALITY HOSPITALS Case No. :
 Ref. By : Self



IMMUNOASSAY

Test Description	Result	Unit	Biological Reference Range
TOTAL T3 T4 TSH (EFT)			
T3 (Triiodothyronine)	115.2	ng/dl	83-200 For Pregnant females: First Trm: 104.5 - 229.8 2nd Trm: 128.9 - 262.3 Third Trm: 135.4 - 261.7
T4 (Thyroxine)	7.45	ug/dL	5.13 - 14.10 For Pregnant females: First Trm: 7.33 - 14.8 Second Trm: 7.93 - 16.1 Third Trm: 6.95 - 15.7
TSH (Thyroid Stimulating Hormone)	4.17	uIU/ml	0.27 - 4.20

Method : ECLIA

INTERPRETATION

TSH	T3 / FT3	T4 / FT4	Suggested Interpretation for the Thyroid Function Tests Pattern
Within Range	Decreased	Within Range	Isolated Low T3 often seen in elderly & associated Non-Thyroidal illness. In elderly the drop in T3 level can be upto 25%.
Raised	Within Range	Within Range	Isolated High TSH especially in the range of 4.7 to 15 mIU/ml is commonly associated with Physiological & Biological TSH Variability. Subclinical Auto-immune Hypothyroidism Intermittent T4 therapy for hypothyroidism Recovery phase after Non-Thyroidal illness
Raised	Decreased	Decreased	Chronic Auto-immune Thyroiditis Post thyroidectomy, Post radioiodine or hypothyroid phase of transient thyroiditis
Raised or within Range	Raised	Raised or within Range	Interfering antibodies to thyroid hormones (anti-TPO and thyroglobulin) Intermittent T4 therapy or T4 overdose Drug interference- Amiodarone, Iodine, Beta blockers, estrogens, anti-epileptics
Decreased	Raised or within Range	Raised or within Range	Isolated Low TSH - especially in the range of 0.1 to 0.4 - often seen in elderly & associated with Non-Thyroidal illness Subclinical Hypothyroidism Iodine ingestion
Decreased	Increased	Decreased	Central Hypocortisolism Non-Thyroidal illness Recent treatment for Hyperthyroidism (TSH remain suppressed)
Decreased	Raised	Raised	Primary Hypertension (Graves' disease) Multinodular goitre Toxic nodule Transient thyroiditis Postpartum, Silent lymphocytic, Postnatal Igammulomatous, subacute De Quervain's, Gethaloid Thyroiditis with hypercalcaemia & pyrexia
Decreased or within Range	Raised	Within Range	Toxicosis Non-Thyroidal illness

-----End Of Report-----

Terms & Conditions: Test processed at Pathvision Central Processing Laboratory- Dahisar west Mumbai-68. Individual laboratory investigations are non-exclusive but should be used along with other relevant clinical observations to achieve final diagnosis. Any diagnostic agency with clinical condition the referring doctor or patient must report in 24hr of sample collection or urgent test results. Partial reproduction of this report is not permitted. This report is not valid for Medical-legal purpose.

DR. SANDEEP B. PORWAL
MBBS MD (Path) Mumbai
MMC Reg no 2001031640

ASH/MR0/28



APEX SUPERSPECIALITY HOSPITALS

Where Healing & Care Comes Naturally



022-2858 5877 / 46 / 47 / 48

CASHLESS FACILITY

1/1 T. Road, Besides Punjab & Sind Bank, Babhar Naka, Borivli (W), Mumbai 400091

E. C. G.

Name Tushar Patel Date 01/03/20

Age 42 Gender Male B.P. 120/80

ELECTROCARDIOGRAPHIC OBSERVATIONS

Rate 78 Axis Normal

Rhythm Normal Sinus Rhythm
[Handwritten ECG tracing showing a regular sinus rhythm with a rate of approximately 78 bpm. The P waves are upright and of normal amplitude, followed by a narrow QRS complex and a normal T wave.]

DR. CHIDAG V. SHAH
D.N.B. (M.D.)
CONSULTING PHYSICIAN CARDIOLOGIST
Reg. No. 2005 / 04 / 1649
S.T. Segment

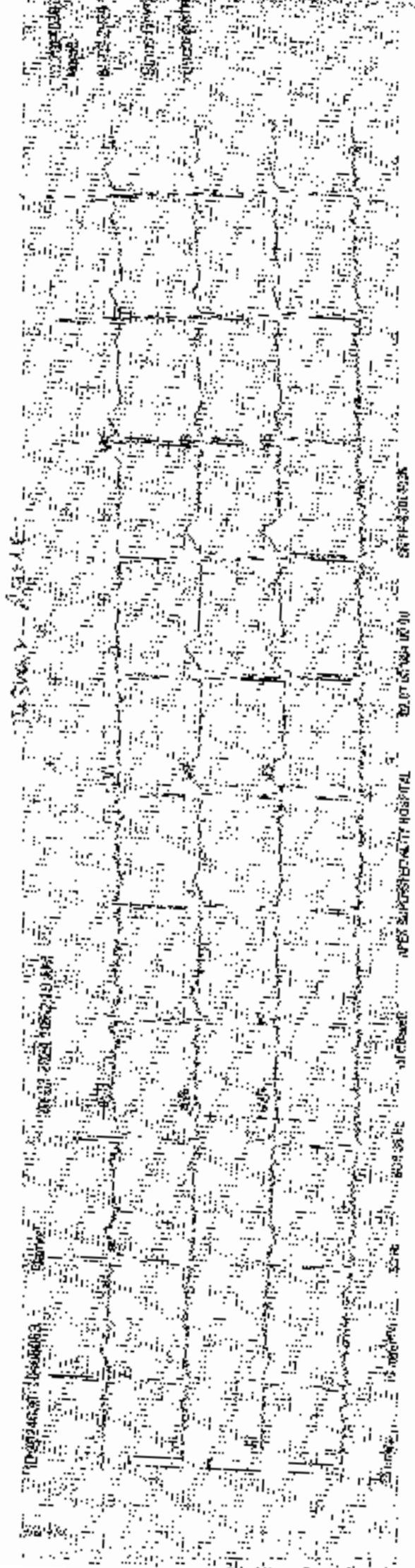

THE STATE OF TEXAS

COUNTY OF ...

...

...

...

...

...

...

...

...

UNI-EM

ELECTRONICS COMPLEX

INDORE

TREADMILL TEST REPORT

Operator: rmit
 Date: 01/03/2004
 Age/SEX: 42/M
 Height: 165 / 66
 Weight: 68

Protocol: HILOC

INDICATION
 MEDICATION

STAGE	TOTAL TIME	SPRINT TIME	SPEED (km/hr)	GRADE (%)	P.R. (bpr)	B.P. (mmHg)	RPP (kcal)	ST. EVAL (km)			MET'S	
								VI	VI	VS		
SUPPLNT					95	130 / 100-112			1.3	0.3		
SCANNING					95	130 / 100-125			1.4	0.2		
EXERCISE	2:55	0:14	2.7	10	95	130 / 100-120			1.2	0.1		
RECOVER	5:55		4	12	65	130 / 100-108			1.5	1		4.60
EXERCISE	2:55		5.8	14	139	130 / 100-180			1.5	1.3		7.04
RECOVER	4:56		8.8	18	171	130 / 100-222			3.1	1.2		9.82
EXERCISE	2:56				116	130 / 100-150			1.2	-0.6		12.58

RESULTS

EXERCISE DURATION : 10:56
 MAX HEART RATE : 171 bpr 96 % of target heart rate: 178 bpm
 MAX BLOOD PRESSURE : 159 / 100 mm Hg
 REASON OF TERMINATION : *chest pain*
 TP RESPONSE : *good*
 RHYTHM : *sin*
 R.R. RESPONSE : *good*

IMPRESSIONS

The test is stopped because of chest pain.
Dr. G. S. ...
... ..

Technician

UNI-EM

ST 10mm/mV
80ms Postcr

LINKED-MEDIAN

Mag. X 2

tushar saut
I.D. 22306
Age 42/M
Date 01/03/2024

PAPETSY
SUEPINS

RAVE 91bpm
B.P. 130/100

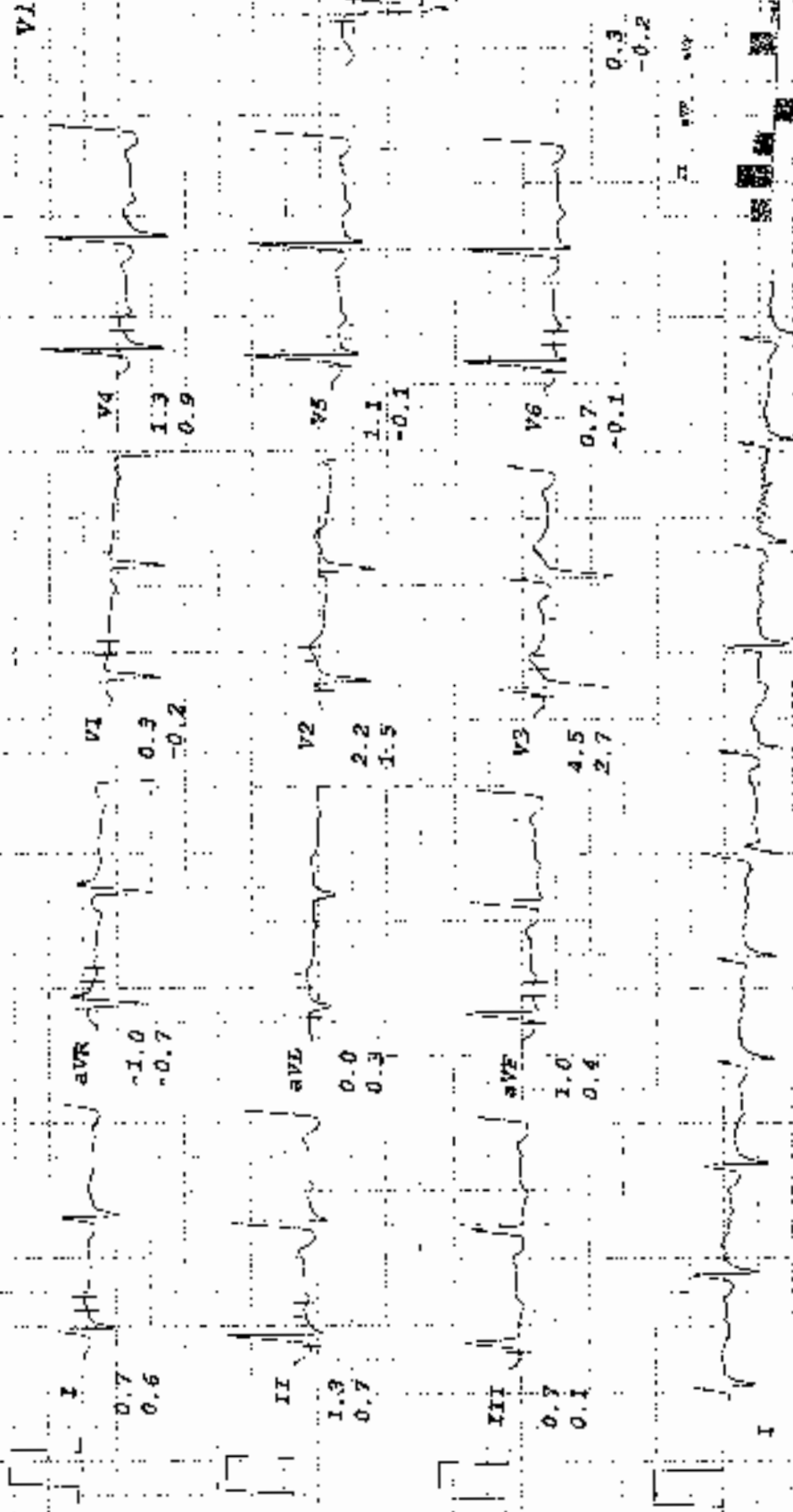

UNI-EM

tushar patil
I.D. 22306
Age 42/M
Date 01/03/2024

PRETEST
STANDING

ST # 10ms/mV
Summ PostJ

LINKED MEDIAN

Mag. X 2

VI

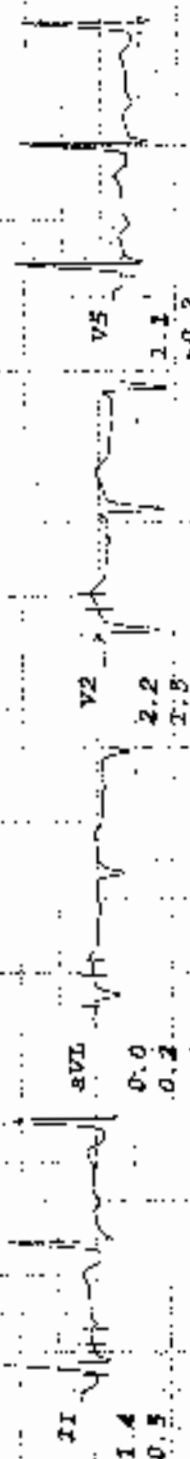
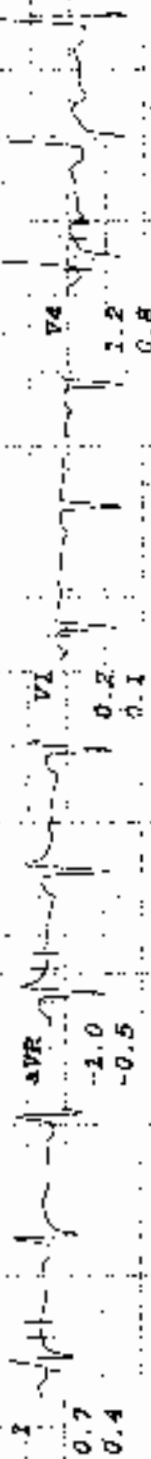

UNI-EM

tustax f aut
K.P. 22905
Age 42/M
Date 01/03/2024

ST @ 10mm/mV
80ms Postp.

PRETEST
HYPERVENT

PHASE TIME 0:04

LINKED MEDIUM

Mag. X 2

III

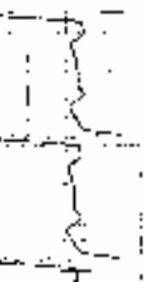
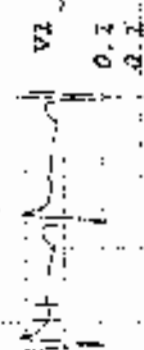

I II III aVR aVL aVF V1 V2 V3 V4 V5 V6

UNI - EM

tushar kaulc
I.D. 22306
Age 42/M
Date 01/03/2024

Stuce
Stage 1
TOTAL TIME 2:55
PHASE TIME 2:55

ST @ 40um/mV
80ms PostJ
Speed 2.7 km/hr
SLOPE 10 %

LINKED MEDIAN

Mag. X 2

III

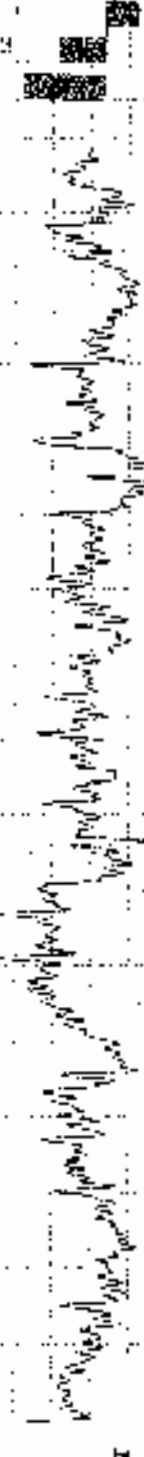
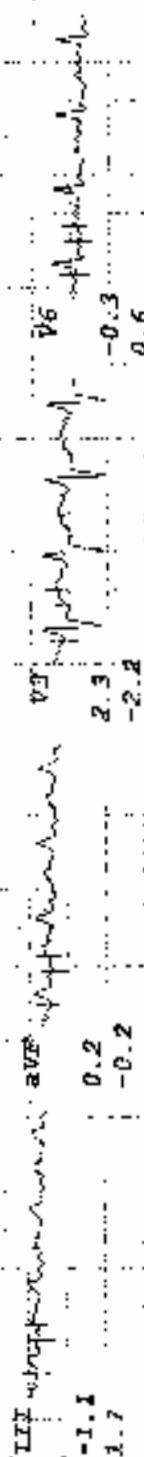
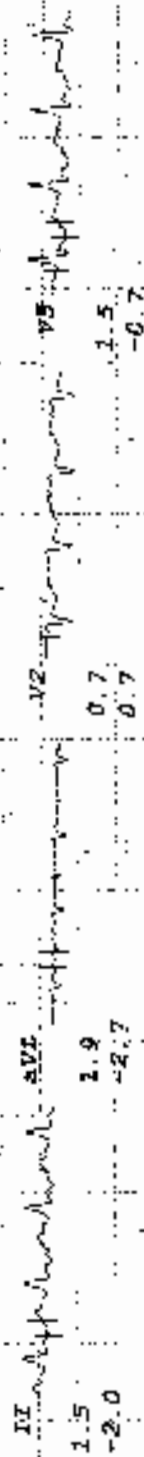
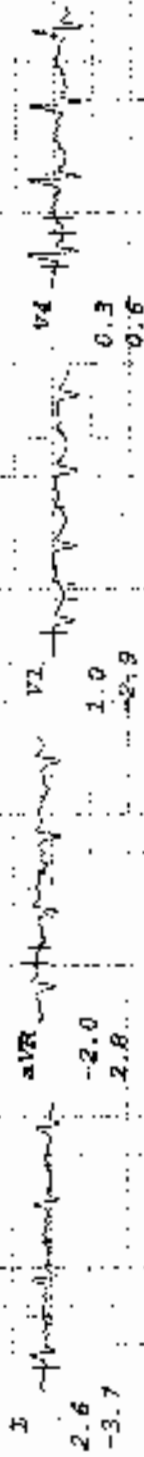

UNI-EM

tester inst
I.D.-22306
Age 42M
Date 01/03/2024

RAVE 120bpm
B.P. 130/100

Bluco
Stage 2
TOTAL TIME 5:55
PHASE TIME 2:54

ST @ 10mm/mV
50ms Post/
Speed 4 km/hr
SLOPE 12%

LINKED MEDIAN

Mag. X 2

III

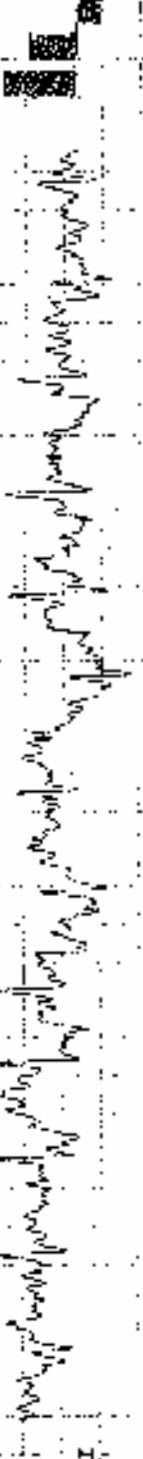
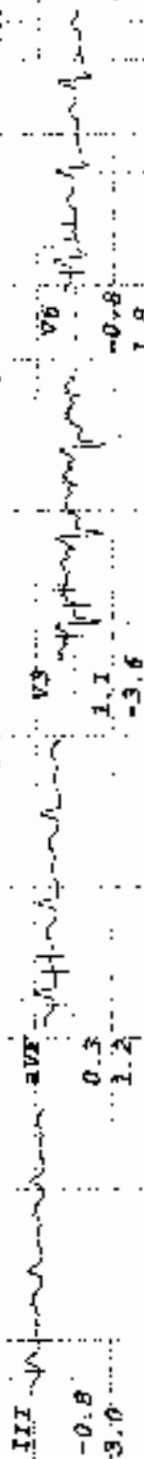
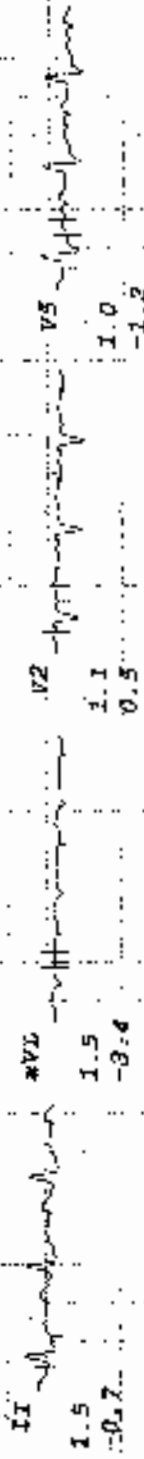
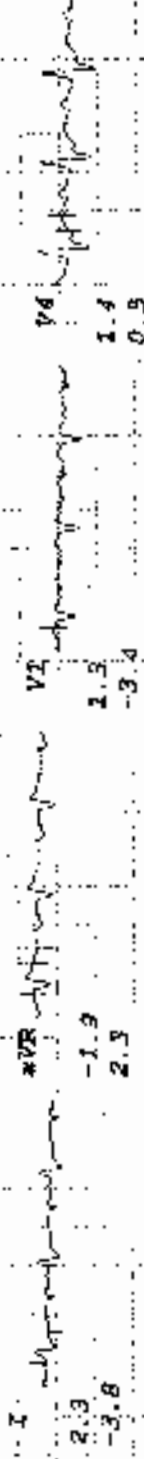

UNI-EM

tusker runt
I.D. 22306
Age 42/M
Date 01/03/2024

TRACE
Stage 3
TOTAL TIME 9:55
PHASE TIME 2:53

SV @ 10cm/MSV
60ms PostJ
Speed 5.6 km/hr
SLOPE 1.4 #

LINKED MEDIAN

Mag. X 2

III

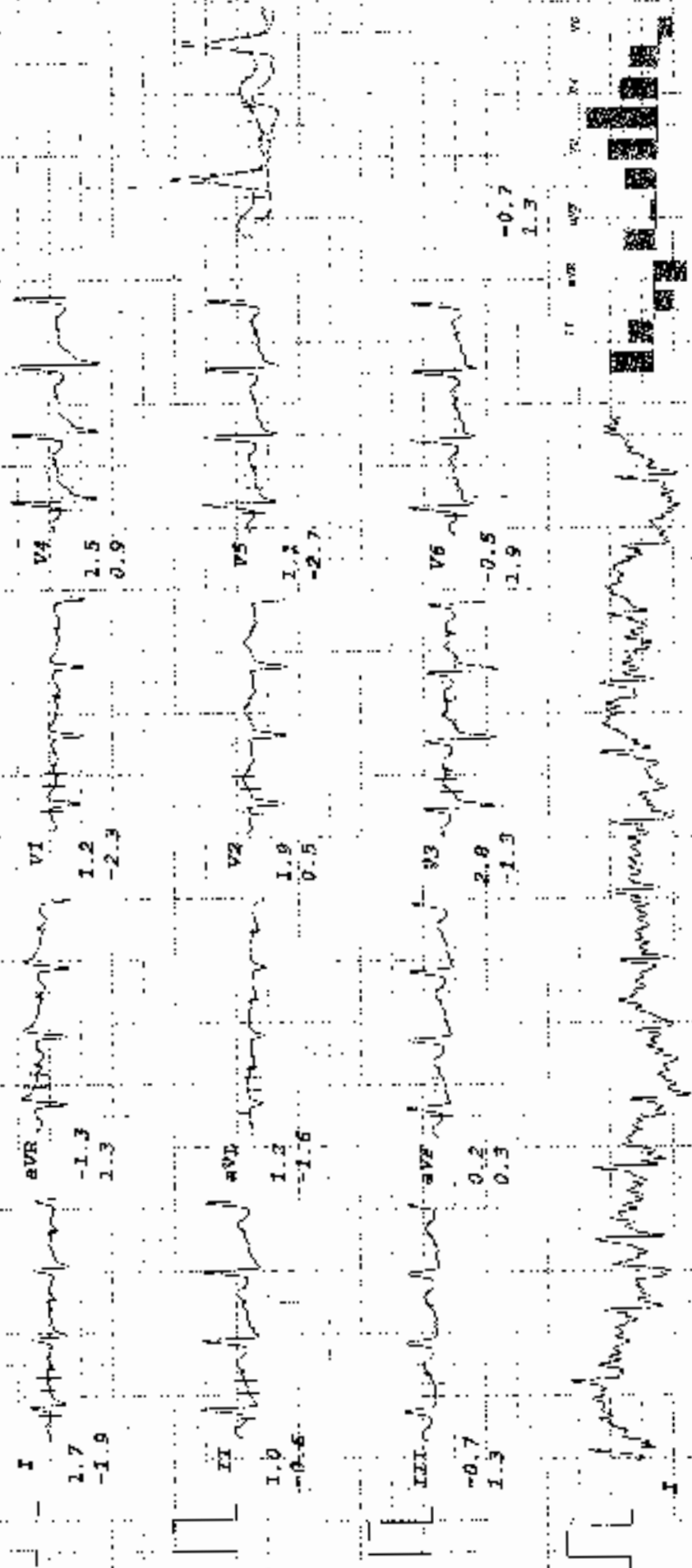

I

II

III

IV

V

VI

UNI-EM

Pushkar Khat
I.D. 22306
Age 42/M
Date 01/03/2024

Rate 170bpm
B.P. 130/100

Exercise
PA-EXERCISE
TOTAL TIME 00:56
PEACE TIME 1:56

ST 6 10mm/mV
50ms Positivity
Speed 5.7 km/hr
SLOPE 16.4

LINKED MEDIAN

Mag. x 2

III

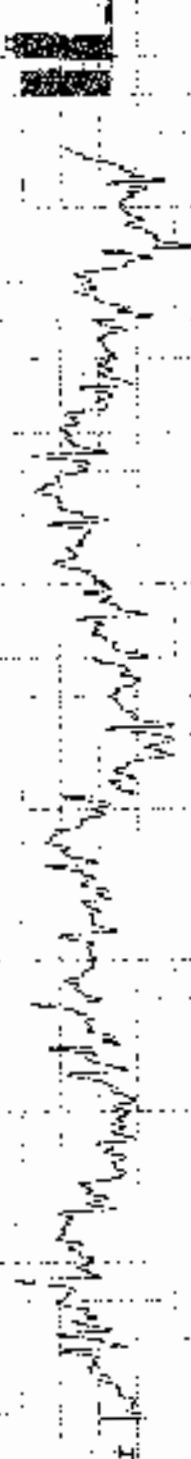
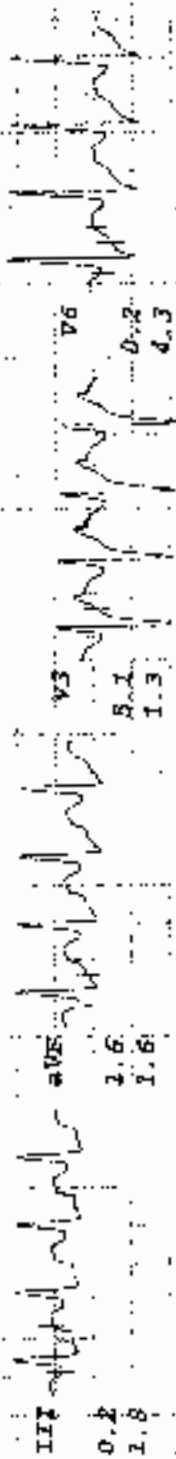
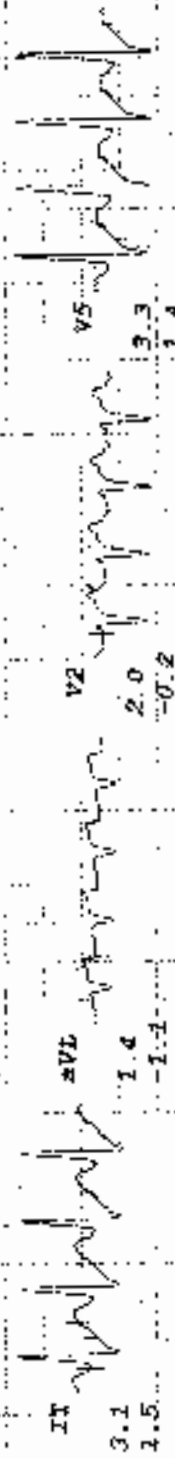
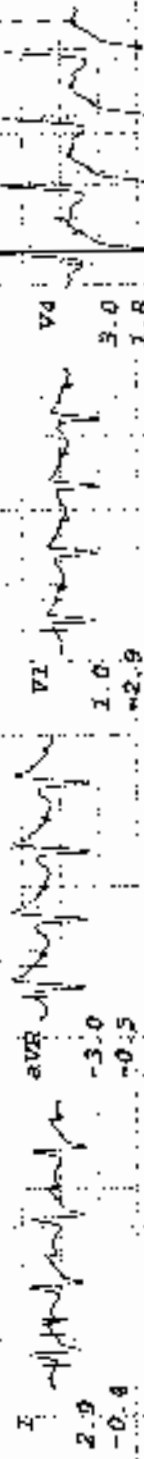

UNI-EM

Buscher, Brent
I.D. 22306
Age 42/M
Date 01/03/2024

Rate 116bpm
B.P. 130/100

Recovery
Total Time 14:01
Pulse Time 2:55

SV @ 10ms/mV
50ms PostJ

LINKED MEDIAN

Mag. x 2

V1

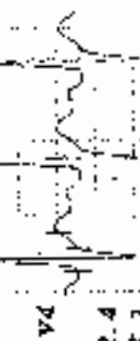

2.4
3.1



-0.5
-0.5



1.4
1.3



1.6
0.9

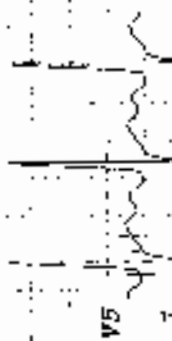

1.1
1.8



2.1
1.9



1.0
0.1



1.2
1.8



0.6
1.4



5.0
5.0



0.4
1.3



-0.4
0.8



-0.6
-0.5



1.1
1.8



1.1
1.8



1.1
1.8

I II III aVR aVL aVF V1 V2 V3 V4 V5 V6 V7 V8 V9 V10 V11 V12 V13 V14 V15 V16



APEX HOSPITALS
PUNE

L. T. Road, Besides Punjab & Sind Bank, Babhai Naka,
Borivali (W), Mumbai 400091.
email: info@apexhospitals.in , www.apexgroupofhospitals.com

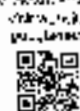

Tele.:
022 - 2898 6677 / 46 / 47 / 48

UHID : ASH232404427 ID : HC232400009 Date : 01-Mar-2024

Patient : Raut Tushar Age/Sex : 42/Male Referred By : Rmo

Company :

DIGITAL X-RAY CHEST <PA> VIEW

The lung on either side shows equal translucency and exhibit normal vasculature

The pleural spaces are normal.

Both hila are normal in size, have equal density and bear normal relationship.

The cardiac size is normal.

Trachea is central in position and no mediastinal abnormality is visible.

Bony thorax is normal.

IMPRESSION:

- No significant abnormality.

DR. PANDYA SAUMIL
MD,D.N.B
RADIOLOGIST

989219461

NAME: *John R. Rant*

AGE / SEX: *42 yos / male*

PACKAGE NAME: *Medi-Well Full Body Annual Plus 3 Extra 5021912*

SR NO	TEST INCLUSION	SIGNATURE OF TEST CONDUCTING EMPLOYEE
1	Fasting Blood ✓	<i>[Signature]</i>
2	POST PRANDIAL BLOOD ✓	<i>[Signature]</i>
3	URINE ✓	<i>[Signature]</i>
4	PAP SMEAR x PSA ✓	<i>[Signature]</i>
5	CHEST XRAY ✓	<i>[Signature]</i>
6	ECG ✓	<i>[Signature]</i>
7	TMT ✓	<i>[Signature]</i>
8	ULTRASOUND ABDOMEN ✓	<i>[Signature]</i>
9	GENERAL CONSULTATION (PHYSICIAN, DENTAL, EYE, ENT) ✓	<i>[Signature]</i>
10	DIETICIAN CONSULTATION ✓	<i>[Signature]</i>
11	POST CONSULTATION WITH ALL REPORTS WITH MD DOCTOR	
12	COMPLIMENTARY BREAKFAST INCLUDED	

10 100
12-00

[Large handwritten signature]

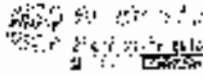

प्रति,

समन्वयक,
Mediawheel (Aardom) Healthcare Limited
हेल्पलाइन नंबर: 011-41195909

महोदय/ महोदया,

विषय: बैंक ऑफ बड़ौदा के कर्मचारियों के लिए वार्षिक स्वास्थ्य जांच।

हम आपको सूचित करना चाहते हैं कि हमारे कर्मचारी की पत्नी/पति जिनके विषय निम्नांकित हैं हमारे कार्यालय के अनुसार आपके द्वारा उपलब्ध कराई गई क्रेडिट वार्षिक स्वास्थ्य जांच सुविधा का लाभ लेना चाहते हैं।

स्वास्थ्य जांच लाभार्थी के विवरण	
नाम	TUSHAR BALKRISHNA RAUT
जन्म की तारीख	08-05-1982
कर्मचारी की पत्नी/पति के स्वास्थ्य जांच की प्रस्तावित तारीख	01-03-2024
शुक्ति संदर्भ नं.	23M161100100094572S
पत्नी/पति के विवरण	
कर्मचारी का नाम	MS RAUT SONALI TUSHAR
कर्मचारी की व. संख्या	161100
कर्मचारी का पद	CREDIT
कर्मचारी के कार्यालय का स्थान	BIHAYANDER WEST
कर्मचारी के जन्म की तारीख	20-07-1987

यह अनुमोदन सस्ती पत्र नहीं वैध माना जाएगा जब इसे बैंक ऑफ बड़ौदा के कर्मचारी आईडी कार्ड की प्रति के साथ प्रस्तुत किया जाएगा। यह अनुमोदन पत्र दिनांक 28-02-2024 से 31-03-2024 तक मान्य है। इस पत्र के लाभ किए जाने वाले विकिन्ता जांच की सुधी अनुलग्नक के रूप में दी गई है। कृपया नोट करें कि उक्त स्वास्थ्य जांच हमारे टाई-अप व्यवस्था के अनुसार क्रेडिट सुविधा है। हम अनुरोध करते हैं कि आप हमारे कर्मचारी के पत्नी/पति की स्वास्थ्य जांच संबंधी आवश्यकताओं पर उचित कार्रवाई करें तथा इस संबंध में अपनी सर्वोच्च प्राथमिकता तथा सर्वोच्च संसाधन उपलब्ध कराएं। उपर्युक्त भारती में दी गई कर्मचारी जूट संख्या एवं शुक्ति संदर्भ संख्या का उल्लेख अनिवार्य रूप से इंग्लिश में किया जाना चाहिए।

हम इस संबंध में आपके सहयोग की अपेक्षा करते हैं।

भवदीय,

हस्ता/-

(मुख्य महाप्रबंधक)

मानव संसाधन प्रबंधन विभाग

बैंक ऑफ बड़ौदा

(नोट: यह कंप्यूटर द्वारा जनरेट किया गया पत्र है। हस्ताक्षर की आवश्यकता नहीं है। कृपया किसी भी स्पष्टीकरण के लिए Mediawheel (Aardom) Healthcare Limited से संपर्क करें।)

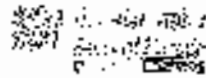

To,
The Coordinator,
Mediwheel (Arcofem Healthcare Limited)
Hotline number: 011-41196959

Dear Sir / Madam,

Sub: Annual Health Checkup for the employees of Bank of Baroda

This is to inform you that the following spouse of our employee wishes to avail the facility of Cashless Annual Health Checkup provided by you in terms of our agreement.

PARTICULARS OF HEALTH CHECK UP BENEFICIARY	
NAME	TUSHAR BALKRISHNA RAUT
DATE OF BIRTH	08-05-1952
PROPOSED DATE OF HEALTH CHECKUP FOR EMPLOYEE SPOUSE	01-03-2024
BOOKING REFERENCE NO.	23M1641661000945728
SPOUSE DETAILS	
EMPLOYEE NAME	MS. RAUT SONAL TUSHAR
EMPLOYEE EC NO.	164166
EMPLOYEE DESIGNATION	CREDIT
EMPLOYEE PLACE OF WORK	BIJAYANER WEST
EMPLOYEE BIRTHDATE	20-07-1987

This letter of approval / recommendation is valid if submitted along with copy of the Bank of Baroda employee id card. This approval is valid from **28-02-2024** till **31-03-2024**. The list of medical tests to be conducted is provided in the annexure to this letter. Please note that the said health checkup is a **cashless facility** as per our tie up arrangement. We request you to attend to the health checkup requirement of our employee's spouse and accord your top priority and best resources in this regard. The EC Number and the booking reference number as given in the above table shall be mentioned in the invoice, invariably.

We solicit your co-operation in this regard.

Yours faithfully,

Sd/-

**Chief General Manager
HRM Department
Bank of Baroda**

(Note: This is a computer generated letter. No Signature required. For any clarification, please contact Mediwheel (Arcofem Healthcare Limited).)

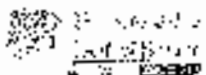



भारत सरकार
Unique Identification Authority of India
Government of India

नोंदिल्ल्याचा क्रमांक / Enrollment No 1024/90002/74275

To,
 तुषार बाळकृष्ण राऊत
 Tushar Balkrishna Raut
 S/O Balkrishna Kashiram Raut
 A/108, Sudarshan Apartment
 Navghar Road
 Near Sakkar Nagar
 Thane
 Bhayander East Thane Thane
 Maharashtra 401105
 9802174145

Ref: 145 / 160 / 287605 / 289275 / P



SH028506534F7



आपला आधार क्रमांक / Your Aadhaar No. :

4351 7382 4069

आधार - सामान्य माणसाचा अधिकार



भारत सरकार
 Government of India



तुषार बाळकृष्ण राऊत
 Tushar Balkrishna Raut
 जन्म वर्ष / Year of Birth : 1992
 पुरुष / Male



4351 7382 4069

आधार - सामान्य माणसाचा अधिकार