



PANACEA HOSPITAL

B 36/44 F.K KABIR NAGAR, DURGAKUND
TOLLFREE NO-18001233070. Whatsapp No - 8795832852
www.piire.org
panaceaquery@gmail.com|panceahospitalit@gmail.com



OP Slip

Print Date : 29-Mar-2024 09:47AM



UHID No :- UD-23240007138 **OP No** :- OP-23240021925 **OP Date** :- 29 Mar 2024 9:45AM
Patient Name :- Mr SHAHI BHUSHAN KUMAR **Age/Sex** :- 40 Y/Male **Mobile No** :- 9304086570
Father :- BISHWANATH PRASAD **Department** :- GENERAL MEDICINE
Pay Type :- Cr **Consultant** :- Dr Pallavi Mishra (MBBS,MD,MBBS)
Token No :- NOR. - 3 **Paid/Bal** :- 0.00 /30.00
Patient Type :- Normal
Address :- NAI SADAK CHOWK, NEAR MARWARI HIGH SCHOOL HAMAM GALI, RANIPUR MILKI CHAK 800008, BIHAR

BP :- 140/90
height :- 168
Weight (kg) :- 78
BMI :- 27.63

CH - 96
NL - 38
WC - 107
DR - 77
SPO₂ - 97
PEFR - 300

Rx

Rx
Diet 1400 Kcal P/day
Exercise 60 min/day

DR. Pallavi Mishra
MBBS, MD (GENERAL MEDICINE)
MCI Reg. No.52033

Printed By : Ms. Renuka
Created By : Ms. Renuka



PANACEA HOSPITAL

B 36/44 F.K KABIR NAGAR, DURGAKUND
TOLLFREE NO-18001233070. Whatsapp No - 8795832852
www.piire.org
panaceaquery@gmail.com|panceahospitalit@gmail.com



OP Slip

Print Date : 29-Mar-2024 09:46AM



UHID No :- UD-23240007138	OP No :- OP-23240021925	OP Date :- 29 Mar 2024 9:45AM
Patient Name :- Mr SHAHI BHUSHAN KUMAR	Age/Sex :- 40 Y/Male	Mobile No :- 9304086570
Father :- BISHWANATH PRASAD	Department :- DERMATOLOGY	
Pay Type :- Cr	Consultant :- Dr DR ASHUTOSH MISHRA (MBBS,MD)	
Token No :- NOR. - 3	Paid/Bal :- 0.00 /30.00	
Patient Type :- Normal		
Address :- NAI SADAK CHOWK, NEAR MARWARI HIGH SCHOOL HAMAM GALI, RANIPUR MILKI CHAK 800008, BIHAR		

BP :-
height :-
Weight (kg) :-
BMI :-

Rx

Adv
Total Inf. level
Allergy



Printed By : Ms. Renuka
Created By : Ms. Renuka



PANACEA HOSPITAL

B 36/44 F.K KABIR NAGAR, DURGAKUND
TOLLFREE NO-18001233070. Whatsapp No - 8795832852
www.piire.org
panaceaquery@gmail.com|panceahospitalit@gmail.com



OP Slip

Print Date : 29-Mar-2024 09:46AM



UHID No :- UD-23240007138	OP No :- OP-23240021925	OP Date :- 29 Mar 2024 9:45AM
Patient Name :- Mr SHAHI BHUSHAN KUMAR	Age/Sex :- 40 Y/Male	Mobile No :- 9304086570
Father :- BISHWANATH PRASAD	Department :- DENTAL	
Pay Type :- Cr	Consultant :- Dr SHRUTI MISHRA (AA)	
Token No :- NOR. - 3	Paid/Bal :- 0.00 /30.00	
Patient Type :- Normal		
Address :- NAI SADAK CHOWK, NEAR MARWARI HIGH SCHOOL HAMAM GALI, RANIPUR MILKI CHAK 800008, BIHAR		

BP :-
height :-
Weight (kg) :-
BMI :-

Rx C/C => patient complain of pain in upper right back tooth region.
O/E => stain/calculus - +P/++
P/D => Apical periodontitis
E 26
T/A => Scaling & polishing

Shruti
Dr. SHRUTI MISHRA
BDS, (DENTIST)
MCI Reg. No. (A-09784)

Printed By : Ms. Renuka
Created By : Ms. Renuka



PANACEA HOSPITAL

B 36/44 F.K KABIR NAGAR, DURGAKUND
TOLLFREE NO-18001233070. Whatsapp No - 8795832852
www.piire.org
panaceaquery@gmail.com|panceahospitalit@gmail.com



OP Slip

Print Date : 29-Mar-2024 09:47AM



UHID No :- UD-23240007138	OP No :- OP-23240021925	OP Date :- 29 Mar 2024 9:45AM
Patient Name :- Mr SHAHI BHUSHAN KUMAR	Age/Sex :- 40 Y/Male	Mobile No :- 9304086570
Father :- BISHWANATH PRASAD	Department :- OPHTHALMOLOGY	
Pay Type :- Cr	Consultant :- Dr Santosh Verma (MBBS,MS)	
Token No :- NOR. - 2	Paid/Bal :- 0.00 /30.00	
Patient Type :- Normal		
Address :- NAI SADAK CHOWK, NEAR MARWARI HIGH SCHOOL HAMAM GALI, RANIPUR MILKI CHAK 800008, BIHAR		

BP :-
height :-
Weight (kg) :-
BMI :-

Rx

VA { 6/6' - - 6/6 ~~2/2~~
6/6 ~~2/2~~

Near { +1.00 DS
+1.00 DS } N6.

A - Locally B/E

1. Cr. Lubstone ultra rai
0000

Printed By : Ms. Renuka
Created By : Ms. Renuka

Dr. SANTOSH VERMA
MBBS, MS (Ophthalmologist)
MCI Reg. No. 09-34327

Facilities:

All clinical Biomedical & Hematology Investigations
including Bone Marrow Examination
VPT, Podiascan & Complete Foot Care (First Time in Purvanchal)
All Hormonal Investigation by Chemiluminescent Method
Visceral Fat by (AB-140) Ambulatory BP Monitoring
CGMS & Insulin Pump Available
PFT, 2D-ECHO (Color Doppler), Holter, TMT, Cardiac-3 available
VIA, VILI, Colposcopy available
Special Endocrinological Investigation Protocols.

ISO 9001:2008 Certified

Mobile: 9389994334, 9554572190, 9453837595



Panacea Pathology

Clinical Reference Lab

Persistence, Preparedness and Precision
EQAS (CMC Vellore Attached) & IQAS System
पूर्वांचल की सर्वोत्तम गुणवत्ता वाली पैथोलॉजी

UHID No :- UD-23240007138 **Booking No/Date** :- 41 / 29-Mar-2024 01:06 PM
Patient Name :- Mr SHAHI BHUSHAN KUMAR **Age/Sex** :- 40 Y/M
Father :- BISHWANATH PRASAD **OP No** :- OP-23240021925
Address :- NAI SADAK CHOWK, NEAR MARWARI HIGH SCHOOL HAMAM GALI, RANIPUR MILKI CHAK 800008, BIHAR **Mobile No** :- 9304086570
Consultant :- Dr Pallavi Mishra (MBBS,MD)

Investigations	Observations	Biological	Ref. Interval	Unit
HAEMATOLOGY				
CBC				
HAEMOGLOBIN <small>DefaultMethod / test Machine</small>	12.2	13.00	16.00	gm/dl
TLC <small>Methology / Carm</small>	6,900	4000.00	11000.00	Cells/cumm.
DLC DIFFERENTIAL LEUCOCYTE COUNT				
NEUTROPHILS	44	40.00	75.00	%
LYMPHOCYTES	50	20.00	45.00	%
EOSINOPHILS	03	1.00	6.00	%
MONOCYTES	03	2.00	10.00	%
BASOPHILS	00	<1-2		%
PLATELET COUNT	1.12	1.50	4.10	lacs /cumm
PCV	38.9	33.00	42.00	%
RBC <small>Methology / Carm</small>	4.16	4.50	5.50	million/cumm
MCV(MEAN CELL VOLUME)	93.4	83.00	101.00	fl
MCH(MEAN CELL HAEMOGLOBIN)	29.4	27.00	32.00	pg
MCHC	31.5	31.50	35.00	gm%
RDW-CV	13.7	11.00	16.00	%
RDW-SD	51.9	37.00	57.00	fl

Consulting Pathologist

DR. UMESH KUMAR
MBBS, MD (PATHOLOGIST)
M.O. Pathology
MCI Reg. No. 41413

Lab Technician

Timing : 24/7 hrs

This Report is not valid for medico legal purpose

Note: These tests have technical limitations. Clinico-pathological interpretation is necessary. In case of any disparity test may be repeated immediately.

Address : 36/44 FK Kabir Nagar, Durgakund, Varanasi – 221005

Email: dramishra@gmail.com, drpallaviojha@gmail.com Website: panaceahospital.org

Facilities:

All clinical Biomedical & Hematology Investigations
 including Bone Marrow Examination
 VPT, Podiascan & Complete Foot Care (First Time in Purvanchal)
 All Hormonal Investigation by Chemiluminescent Method
 Visceral Fat by (AB-140) Ambulatory BP Monitoring
 CGMS & Insulin Pump Available
 PFT, 2D-ECHO (Color Doppler), Holter, TMT, Cardiac-3 available
 VIA, VILI, Colposcopy available
 Special Endocrinological Investigation Protocols.

ISO 9001:2008 Certified

Mobile: 9389994334, 9554572190, 9453837595



Panacea Pathology

Clinical Reference Lab

Persistence, Preparedness and Precision
 EQAS (CMC Vellore Attached) & IQAS System
 पूर्वांचल की सर्वोत्तम गुणवत्ता वाली पैथोलॉजी

UHID No :- UD-23240007138 **Booking No/Date** :- 41 / 29-Mar-2024 01:06 PM
Patient Name :- Mr SHAHI BHUSHAN KUMAR **Age/Sex** :- 40 Y/M
Father :- BISHWANATH PRASAD **OP No** :- OP-23240021925
Address :- NAI SADAK CHOWK, NEAR MARWARI HIGH SCHOOL HAMAM GALI, RANIPUR MILKI CHAK 800008, BIHAR **Mobile No** :- 9304086570
Consultant :- Dr Pallavi Mishra (MBBS,MD)

URINE EXAMINATION

URINE ROUTINE EXAMINATION

PHYSICAL EXAMINATION

Investigations	Observations	Biological Ref. Interval	Unit
QUANTITY	25		ml
COLOR <i>Methology</i>	STRAW	CLEAR YELLOW	
APPEARANCE <i>DefaultMethod</i>	CLEAR	CLEAR	

CHEMICAL EXAMINATION

SPECIFIC GRAVITY	1.025	1.01 - 1.03	
PH	6.0	4.60 - 8.00	
GLUCOSE	NIL	60.00 - 100.00	mg/dl
PROTEIN-	NIL		

MICROSCOPIC EXAMINATION

PUS CELLS	01-02	2.00 - 3.00	/HPF
RBCS (RED BLOOD CELLS)	NIL	4.50 - 5.50	/HPF
EPITHELIAL CELLS	NIL		/HPF
CASTS	ABSENT	ABSENT	
CRYSTALS	ABSENT	ABSENT	

Lab Technician

Timing : 24/7 hrs

Consulting Pathologist

DR. UMESH KUMAR
 MBBS, MD (PATHOLOGIST)
 MCI Reg. No. 41413

This Report is not valid for medico legal purpose

Note: These tests have technical limitations. Clinico-pathological interpretation is necessary. In case of any disparity test may be repeated immediately.

Address : 36/44 FK Kabir Nagar, Durgakund, Varanasi – 221005

Email: dramishra@gmail.com, drpallaviojha@gmail.com Website: panaceahospital.org

Facilities:

All clinical Biomedical & Hematology Investigations including Bone Marrow Examination
 VPT, Podiascan & Complete Foot Care (First Time in Purvanchal)
 All Hormonal Investigation by Chemiluminescent Method
 Visceral Fat by (AB-140) Ambulatory BP Monitoring
 CGMS & Insulin Pump Available
 PFT, 2D-ECHO (Color Doppler), Holter, TMT, Cardiac-3 available
 VIA, VILI, Colposcopy available
 Special Endocrinological Investigation Protocols.

ISO 9001:2008 Certified

Mobile: 9389994334, 9554572190, 9453837595



Panacea Pathology

Clinical Reference Lab

Persistence, Preparedness and Precision
 EQAS (CMC Vellore Attached) & IQAS System
 पूर्वांचल की सर्वोत्तम गुणवत्ता वाली पैथोलॉजी

UHID No :- UD-23240007138 **Booking No/Date** :- 41 / 29-Mar-2024 01:06 PM
Patient Name :- Mr SHAHI BHUSHAN KUMAR **Age/Sex** :- 40 Y/M
Father :- BISHWANATH PRASAD **OP No** :- OP-23240021925
Address :- NAI SADAK CHOWK, NEAR MARWARI HIGH SCHOOL HAMAM GALI, RANIPUR MILKI CHAK 800008, BIHAR **Mobile No** :- 9304086570
Consultant :- Dr Pallavi Mishra (MBBS,MD)

Investigations Observations Biological Ref. Interval Unit

HAEMATOLOGY**BLOOD GROUP ABO & RH FACTOR**

BLOOD GROUP "O"
 RH FACTOR POSITIVE
 ESR 18.0 0.00 - 15.00 mm at 1 hr
 HBA1C -(BY GOLD STANDARD METHOD :HPLC) 6.2
 Normal: 4.0 - 5.4
 Prediabetic : 5.5 -6.3
 Diabetes mellitus := 6.4 %

BIOCHEMISTRY**BLOOD SUGAR FASTING**

GLUCOSE **111.0** 60.00 - 100.00 mg/dl
 PRE-DIABETICS(IMPAIRED FASTING TOLER) - 100.00 - 125.00 mg/dl
 DIABETICS - upto 126 mg/dl
 TARGET IN DM - 80.00 - 130.00 mg/dl

BIOCHEMISTRY**LIPID PROFILE**

TOTAL CHOLESTROL 172.0 Desirable : - < 200 mg/dL mg/dl
 Borderline: - 200 - 239 mg/dL
 High : - > 240mg/dL
 TRIGLYCERIDES **163.0** 35.00 - 160.00 mg/dl
 HDL CHOLESTROL 43.0 35.30 - 79.50 mg/dl

Lab Technician

Consulting Pathologist

DR. UMESH KUMAR
 MBBS MD (PATHOLOGIST)
 M.D. Pathology
 MCI Reg. No. 41413

Timing : 24/7 hrs

This Report is not valid for medico legal purpose

Note: These tests have technical limitations. Clinico-pathological interpretation is necessary. In case of any disparity test may be repeated immediately.

Address : 36/44 FK Kabir Nagar, Durgakund, Varanasi - 221005

Email: dramishra@gmail.com, drpallaviojha@gmail.com Website: panaceahospital.org

Facilities:

All clinical Biomedical & Hematology Investigations including Bone Marrow Examination
 VPT, Podiascan & Complete Foot Care (First Time in Purvanchal)
 All Hormonal Investigation by Chemiluminescent Method
 Visceral Fat by (AB-140) Ambulatory BP Monitoring
 CGMS & Insulin Pump Available
 PFT, 2D-ECHO (Color Doppler), Holter, TMT, Cardiac-3 available
 VIA, VILI, Colposcopy available
 Special Endocrinological Investigation Protocols.

ISO 9001:2008 Certified
 Mobile: 9389994334, 9554572190, 9453837595



Panacea Pathology

Clinical Reference Lab

Persistence, Preparedness and Precision
 EQAS (CMC Vellore Attached) & IQAS System
 पूर्वांचल की सर्वोत्तम गुणवत्ता वाली पैथोलॉजी

UHID No :- UD-23240007138 **Booking No/Date** :- 41 / 29-Mar-2024 01:06 PM
Patient Name :- Mr SHAHI BHUSHAN KUMAR **Age/Sex** :- 40 Y/M
Father :- BISHWANATH PRASAD **OP No** :- OP-23240021925
Address :- NAI SADAK CHOWK, NEAR MARWARI HIGH SCHOOL HAMAM GALI, RANIPUR MILKI CHAK 800008, BIHAR **Mobile No** :- 9304086570
Consultant :- Dr Pallavi Mishra (MBBS,MD)

Investigations	Observations	Biological Ref. Interval	Unit
LDL CHOLESTROL	96.4	<130	mg/dl
VLDL	32.60	<40	mg/dl
CHOLESTROL/ HDL RATIO	4.00	<3.0 LOW RISK, 3.0-5.0 AVG RISK, >5.0 HIGH RISK	ratio
LDL/HDL RATIO	2.24	<3	ratio
LFT (LIVER FUNCTION TESTS)			
TOTAL BILIRUBIN	0.69	0.00 - 1.20	mg/dl
DIRECT BILIRUBIN	0.29	0.00 - 0.30	
INDIRECT BILIRUBIN	0.40	0.20 - 0.70	mg/dl
SGOT	25.0	2.00 - 31.00	U/L
SGPT	28.0	10.00 - 45.00	U/L
ALKALINE PHOSPHATASE	74.0	25.00 - 140.00	U/L
TOTAL PROTIENS	7.41	6.60 - 8.70	g/dl
ALBUMIN	4.21	3.50 - 5.20	gm%
GLOBULIN	3.20	1.50 - 3.60	gms/dl
A/G RATIO	1.31	2:1	RATIO

URIC ACID

Lab Technician

Consulting Pathologist

DR. UMESH KUMAR
 MBBS, MD (PATHOLOGIST)
 M.C.T. Pathology
 MCT Reg. No. 41413

Timing : 24/7 hrs

This Report is not valid for medico legal purpose

Note: These tests have technical limitations. Clinico-pathological interpretation is necessary. In case of any disparity test may be repeated immediately.

Address : 36/44 FK Kabir Nagar, Durgakund, Varanasi – 221005

Email: dramishra@gmail.com, drpallaviojha@gmail.com Website: panaceahospital.org

Facilities:

All clinical Biomedical & Hematology Investigations including Bone Marrow Examination
 VPT, Podiascan & Complete Foot Care (First Time in Purvanchal)
 All Hormonal Investigation by Chemiluminescent Method
 Visceral Fat by (AB-140) Ambulatory BP Monitoring
 CGMS & Insulin Pump Available
 PFT, 2D-ECHO (Color Doppler), Holter, TMT, Cardiac-3 available
 VIA, VILI, Colposcopy available
 Special Endocrinological Investigation Protocols.

ISO 9001:2008 Certified

Mobile: 9389994334, 9554572190, 9453837595



Panacea Pathology

Clinical Reference Lab

Persistence, Preparedness and Precision
 EQAS (CMC Vellore Attached) & IQAS System
 पूर्वांचल की सर्वोत्तम गुणवत्ता वाली पैथोलॉजी

UHID No :- UD-23240007138 **Booking No/Date** :- 41 / 29-Mar-2024 01:06 PM
Patient Name :- Mr SHAHI BHUSHAN KUMAR **Age/Sex** :- 40 Y/M
Father :- BISHWANATH PRASAD **OP No** :- OP-23240021925
Address :- NAI SADAK CHOWK, NEAR MARWARI HIGH SCHOOL HAMAM GALI, RANIPUR MILKI CHAK 800008, BIHAR **Mobile No** :- 9304086570
Consultant :- Dr Pallavi Mishra (MBBS,MD)

Investigations	Observations	Biological Ref. Interval	Unit
URIC ACID	4.15	3.60 - 7.70	mg/dl
BUN	11.0	7.00 - 21.00	mg/dl
S.CREATININE	0.89	0.60 - 1.40	mg/dl
YGGT	16.0	10.00 - 50.00	U/L
<u>IMMUNOLOGY</u>			
PSA, TOTAL	0.75	0.00 - 4.00	ng/ml
THYROID PROFILE (T3,T4,TSH)			
T3	1.16	0.60 - 1.81	ng/ml
T4	7.5	4.50 - 10.90	ug/dl
TSH	2.61	0.39 - 6.10	uIU/mL

PARASITOLOGY**STOOL ROUTINE****GROSS EXAMINATION**

COLOR <i>Methology</i>	YELLOW	CLEAR YELLOW
CONSISTANCY	NORMAL	
BLOOD	ABSENT	
MUCUS	ABSENT	

Lab Technician

Consulting Pathologist

Dr. Umesh Kumar
 MBBS, MD (PATHOLOGIST)
 MCI Reg. No. 41413

Timing : 24/7 hrs

This Report is not valid for medico legal purpose

Note: These tests have technical limitations. Clinico-pathological interpretation is necessary. In case of any disparity test may be repeated immediately.

Address : 36/44 FK Kabir Nagar, Durgakund, Varanasi – 221005

Email: dramishra@gmail.com, drpallaviojha@gmail.com Website: panaceahospital.org

Facilities:

All clinical Biomedical & Hematology Investigations including Bone Marrow Examination
 VPT, Podiascan & Complete Foot Care (First Time in Purvanchal)
 All Hormonal Investigation by Chemiluminescent Method
 Visceral Fat by (AB-140) Ambulatory BP Monitoring
 CGMS & Insulin Pump Available
 PFT, 2D-ECHO (Color Doppler), Holter, TMT, Cardiac-3 available
 VIA, VILI, Colposcopy available
 Special Endocrinological Investigation Protocols.

ISO 9001:2008 Certified

Mobile: 9389994334, 9554572190, 9453837595

**Panacea Pathology****Clinical Reference Lab**

Persistence, Preparedness and Precision
 EQAS (CMC Vellore Attached) & IQAS System
 पूर्वांचल की सर्वोत्तम गुणवत्ता वाली पैथोलॉजी

UHID No :- UD-23240007138 **Booking No/Date** :- 41 / 29-Mar-2024 01:06 PM
Patient Name :- Mr SHAHI BHUSHAN KUMAR **Age/Sex** :- 40 Y/M
Father :- BISHWANATH PRASAD **OP No** :- OP-23240021925
Address :- NAI SADAK CHOWK, NEAR MARWARI HIGH SCHOOL HAMAM GALI, RANIPUR MILKI CHAK 800008, BIHAR **Mobile No** :- 9304086570
Consultant :- Dr Pallavi Mishra (MBBS,MD)

Investigations	Observations	Biological Ref.	Interval	Unit
MICROSCOPIC EXAMINATION				
OVA OR EGGS OF HELMINTHS	ABSENT			
CYST OF PROTOZOA	ABSENT			
PUS CELLS	02-03	2.00 - 3.00		/HPF
RBC <i>Methology / Carm</i>	NIL	4.50 - 5.50		million/cumm

* END OF REPORT *

Lab Technician

Consulting Pathologist

DR. UMESH KUMAR
 MBBS, MD (PATHOLOGIST)
 M.D. Pathology

Timing : 24/7 hrs

This Report is not valid for medico legal purpose

Note: These tests have technical limitations. Clinico-pathological interpretation is necessary. In case of any disparity test may be repeated immediately.

Address : 36/44 FK Kabir Nagar, Durgakund, Varanasi – 221005

Email: dramishra@gmail.com, drpallaviojha@gmail.com Website: panaceahospital.org



PANACEA HOSPITAL

Call Now - 1800-123-3070



A shelter for many hearts A Home for many lives

(An ISO 9001:2008 Certified Organisation)
Lab Attached with CMC Under EQAS Scheme

Dept. of Radiodiagnosis - 32 Slice CT Scan, 3D/4D USG, 2D ECHO, Colour Doppler, Intervention Procedures, Digital X-Ray

NAME: MR.SHAHI BHUSAN KUMAR

AGE/SEX: 40 YRS / MALE

REF BY: DR. ASHUTOSH MISHRA (MD)

DATE: 29/03/2024

Echo - Cardiography

MITRAL VALVE Doppler	AML - normal morphology MV Flow - E - 0.8A-0.5 E/A=1.65	PML - normal morphology MVA - 3.0 cm ² Mitral Regurgitation - No
TRICUSPID VALVE Doppler	Normal TV Flow -No	Tricuspid Regurgitation -No
PULMONARY VALVE Doppler	Normal PV Flow -No	Pulmonary Regurgitation - No
AORTIC VALVE Doppler	Trileaflet-No AV Flow - no	Aortic Regurgitation - No
MEASUREMENT	Aorta - 27.4 (20-38) mm IVS ed - 9.1 (6 -12) mm LVID ed - 50.3 (35 - 55) mm LVPW ed - 22.3 (6 -12) mm OA - 7 (> 5) mm	LA -34.8 (24-32) mm IVS es -14.8 (6 - 12) mm LVID es - 34.3 (24 - 40) mm LVPW es - 22.3 (6 -12) mm EPSS - 4 (< 9) mm

CONCLUSION All cardiac chamber dimensions are WNL
 No valvular abnormalities
 Good LV systolic dysfunction present Modified Simpson's method (4C, 2C) (LVEF-60%)
 No diastolic dysfunction present (E/A = 1.60)
 No RWMA
 No pericardial effusion
 Intact IAS / IV
 No PAH
 No intra cardiac mass /thrombus /vegetation

IMPRESSION Normal Echocardiogram

Niraj Mishra
Physician Assistant
(PIIRE)

DR. Pallavi Mishra
 MBBS, MD (GENERAL MEDICINE)
 Echocardiography Specialist, MHA
 NIMHANS Cardiologist
 Women Cardiologist
 Diabetocardiologist

Disclaimer: This report is not valid for Madicolegal or Judicial Purpose. Radiological diagnosis is solely interpretation of images produced by tissue & may not be always conclusive.

Address : B36/44 B4 Kabir Nagar (Near Sanjay Shiksha Niketan), Durgakund, Varanasi
 Mobile : 9554572190 / 9453837595 / Recpn, 9389994334
 Email : dramishra@gmail.com, drpallaviojha@gmail.com, Website : www.piire.org

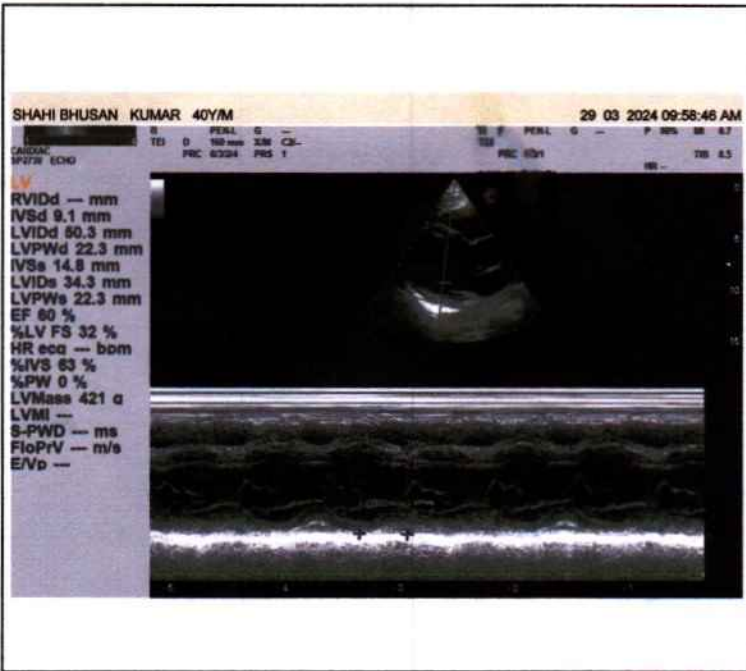
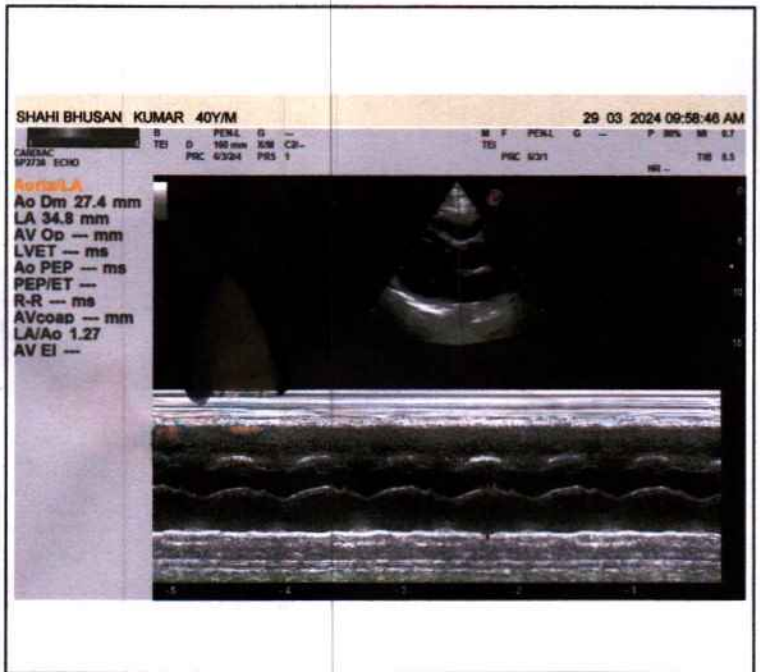
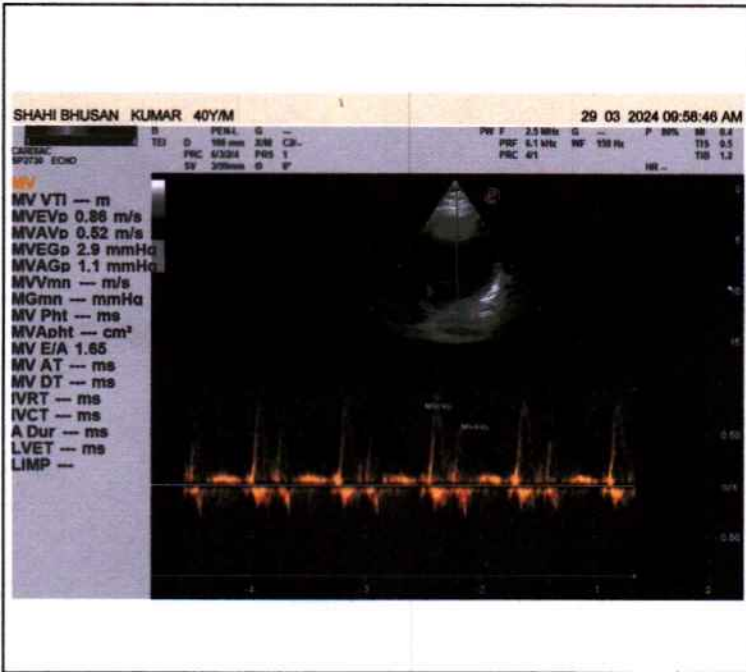



PANACEA HOSPITAL

Call Now - 1800-123-3070



A shelter for many hearts A Home for many lives
(An ISO 9001:2008 Certified Organisation)
Lab Attached with CMC Under EQAS Scheme

Dept. of Radiodiagnosis - 32 Slice CT Scan, 3D/4D USG, 2D ECHO, Colour Doppler, Intervention Procedures, Digital X-Ray

NAME: SHAHI BHUSAN KUMAR
REF.DR. DR.ASHUTOSH MISHRA(MD)

AGE/SEX: 40YRS/MALE
DATE: 29/03/2024

ULTRA SOUND WHOLE ABDOMEN REPORT

Liver: Normal in size, shape & echogenicity. Intra & extra hepatic biliary Radicals & Vascular structures are normal. Margins are smooth and regular.

Gall bladder: Normally distended with echo free lumen.

Portal vein: Normal in course and caliber.

CBD diameter: Visualized part normal in course & caliber.

Pancreas: Normal in size, shape & echogenicity. Margins are smooth & regular. No diffuse/ focal lesion seen. Pancreatic duct not visualized.

Spleen: Normal in size, shape & echogenicity. Margins are smooth & regular.
No diffuse / focal lesion seen. Splenic vessels at hilum is normal.

Kidney: Both normal in size, shape echogenicity & position. Cortical-medullary differentiation is maintained. Pelvicalyceal system normal. No evidence of any calculus/mass lesion seen
No hydronephrosis/ hydroureter seen. No suprarenal mass lesion.

Urinary bladder: Normally distended with normal wall thickness. No echogenic foci lumen or diverticula seen.
Both VUJ appears normal. No evidence of calculus / mass lesion seen.

Prostate: Normal in size, shape & echogenicity.

Others: No free fluid in peritoneal cavity.
No free fluid in bilateral pleural cavity.
No evidence of significantly enlarged retroperitoneal/ mesenteric lymph nodes noted.

IMPRESSION: - **NO OBVIOUS SONOLOGICAL ABNORMALITY SEEN.**

Please correlate clinically and further investigations.

Dr. Rahul Kumar Tiwari
MBBS, MD, Radio Diagonosis
Reg. No. 57557

Disclaimer: This report is not valid for Madicolegal or Judicial Purpose. Radiological diagnosis is solely interpretation of images produced by tissue & may not be always conclusive.

Address : B36/44 B4 Kabir Nagar (Near Sanjay Shiksha Niketan), Durgakund, Varanasi
Mobile : 9554572190 / 9453837595 / Recpnr, 9389994334
Email : dramishra@gmail.com, drpallaviojha@gmail.com, Website : www.piire.org

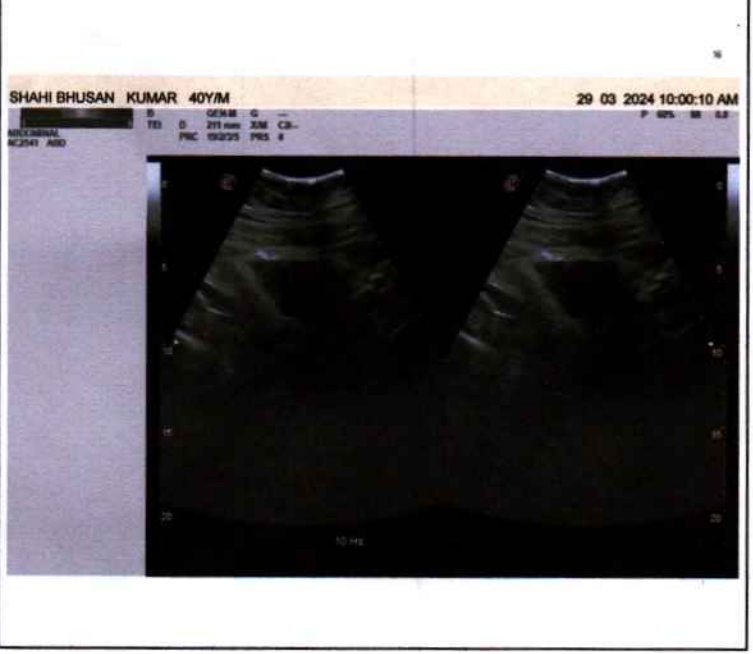
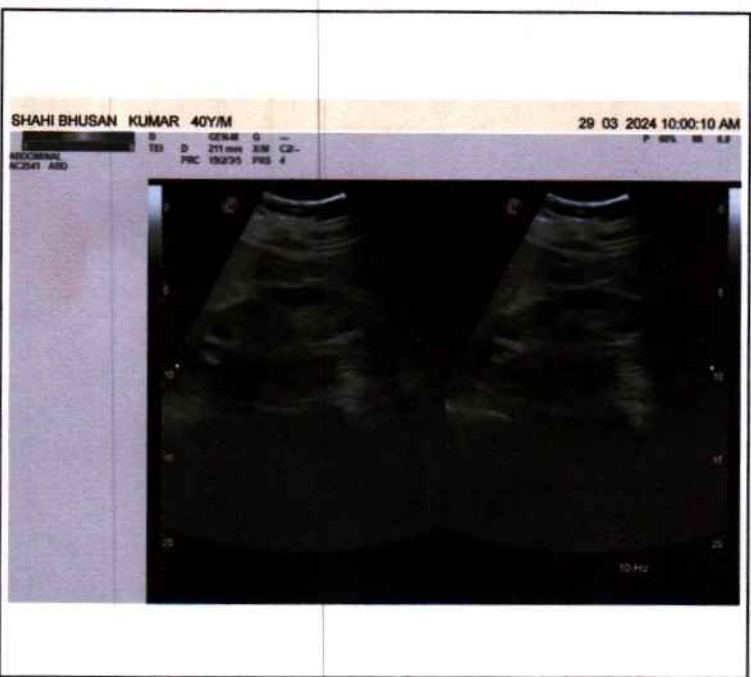



Call Now - 1800-123-3070

PANACEA HOSPITAL



A shelter for many hearts A Home for many lives

(An ISO 9001:2008 Certified Organisation)
Lab Attached with CMC Under EQAS Scheme

Dept. of Radiodiagnosis - 32 Slice CT Scan, 3D/4D USG, 2D ECHO, Colour Doppler, Intervention Procedures, Digital X-Ray

NAME: MR.SHAHI BHUSAN KUMAR

AGE/SEX: 40 YRS / MALE

REF BY: DR. ASHUTOSH MISHRA (MD)

DATE: 29/03/2024

X-RAY CHEST (PA VIEW)

- Bilateral lung fields appear normal.
- Trachea and mediastinum appear normal in position.
- Both hila appear normal in size and are symmetrical.
- Transverse cardiac diameter is within normal limits.
- Great vessels appear normal
- Both CP angles appear clear. Normal position and contour diaphragms noted.
- Bony rib cage and soft tissue shadows appear normal.

IMPRESSION

- **No obvious abnormality noted in the chest radiograph.**

Thanks for reference.

Dr. Rahul Kumar Tiwari
Radiologist
MBBS, MD (Radio Diagonosis)
Reg. No. 57557

Disclaimer: This report is not valid for Madicolegal or Judicial Purpose. Radiological diagnosis is solely interpretation of images produced by tissue & may not be always conclusive.

Address : B36/44 B4 Kabir Nagar (Near Sanjay Shiksha Niketan), Durgakund, Varanasi

Mobile : 9554572190 / 9453837595 / Recpn, 9389994334

Email : dramishra@gmail.com, drpallaviojha@gmail.com, Website : www.piire.org

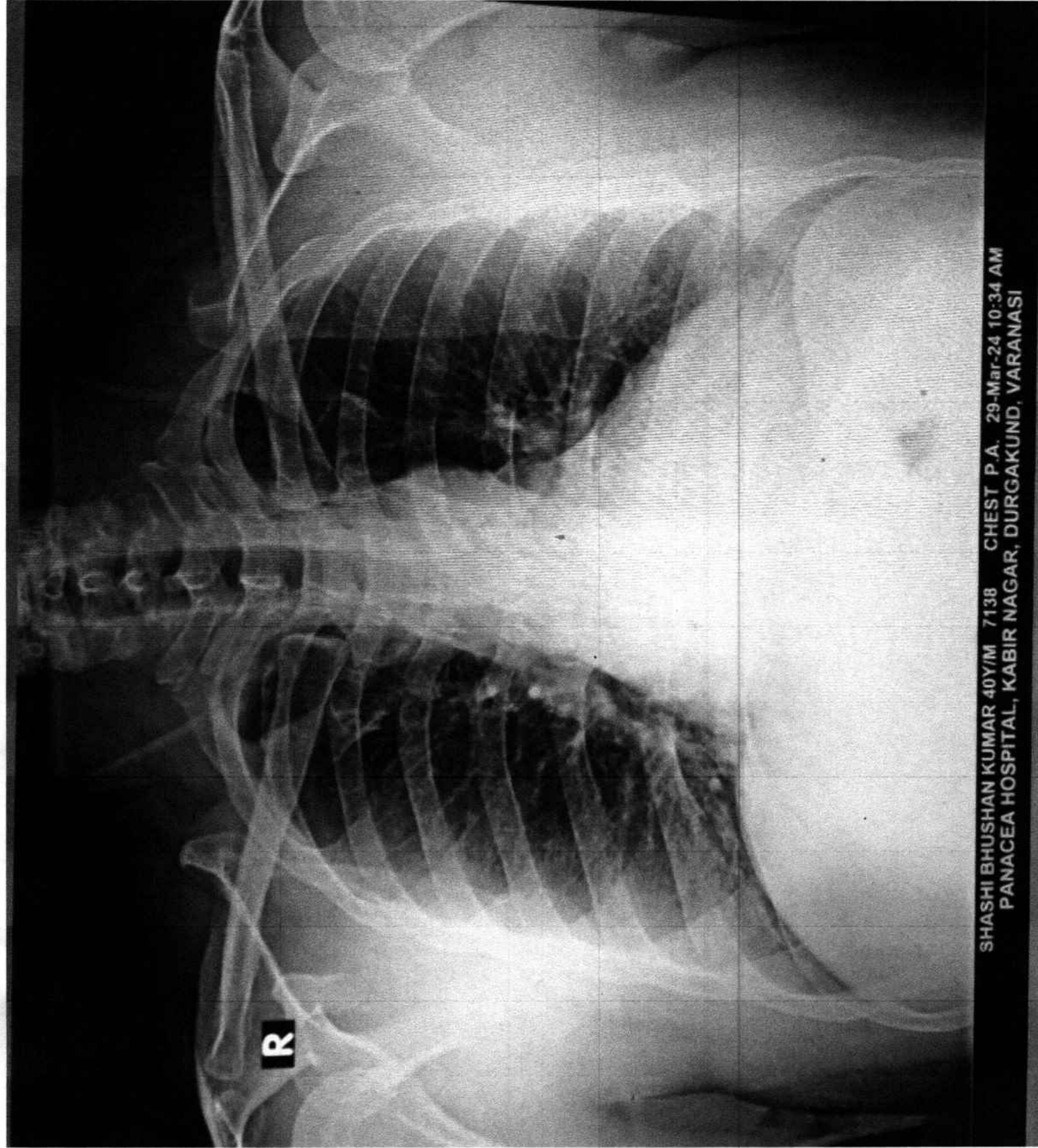

SHASHI BHUSHAN KUMAR 40Y/M 7138 CHEST P.A. 29-Mar-24 10:34 AM
PANACEA HOSPITAL, KABIR NAGAR, DURGAKUND, VARANASI

10mm/mV

10mm/mV

10mm/mV

2024-03-29 10:44

<< Conclusions >>

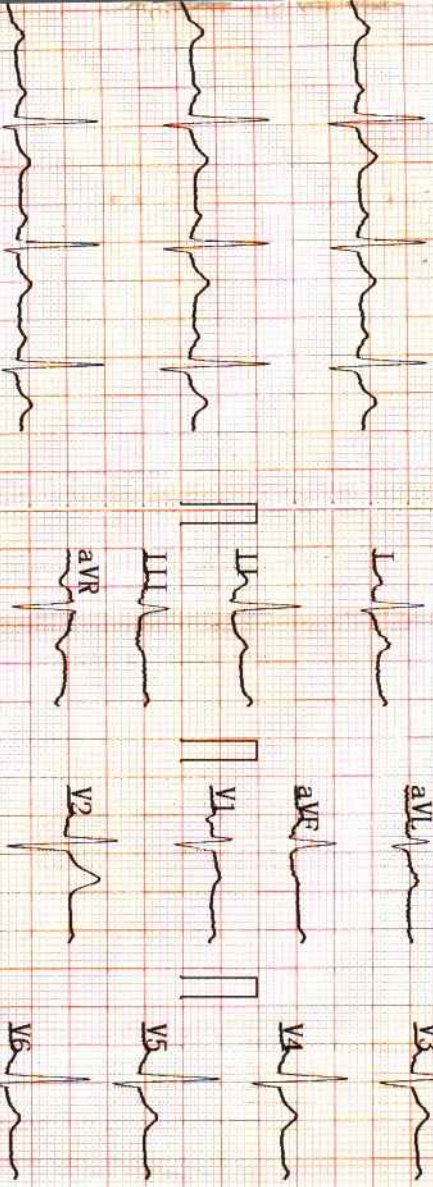

ID

Name : Sheshi

Sex : M

Height : 168

SYS

DIA

Age : 40

Weight : 78 kg

Report need physician confirm

Normal Sinus Rhythm;

Cardiac electric axis normal;

HR : 93

PR Interval : 178

P Duration : 120

QRS Duration : 73

T Duration : 145

QT/QTc : 301/374

P/QRS/T Axis : 66.8/57.3/21.5

R(V5)/S(V1) : 1.03/0.48

R(V5)+S(V1) : 1.51

DR. Pallavi Misra

MBBS, MD(GENERAL MEDICINE)

MCI Reg. No.52033

Physician

AUTO 10mm/mV

10mm/mV

10mm/mV

10mm/mV

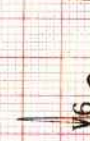
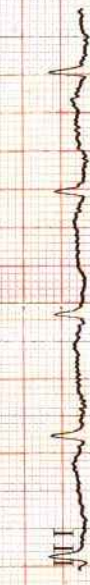
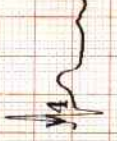

25mm/s AC50Hz+EMG35Hz+DFT