

If the examinee is suffering from an acute life threatening situation, you may be obliged to disclose the result of the medical examination to the examinee.

1. Name of the examinee	: Mr/Mrs/Ms. Jayakumar Pillai R
2. Mark of Identification	: (Mole/Scar/any other (specify location)):
3. Age/Date of Birth	: 8/10/1964 Gender: F/M
4. Photo ID Checked	: (Passport/Election Card/PAN Card/Driving Licence/Company ID)

**PHYSICAL DETAILS:**

a. Height ..... 167 ..... (cms)	b. Weight ..... 67 ..... (Kgs)	c. Girth of Abdomen ..... 90 ..... (cms)
d. Pulse Rate ..... ( /Min)	e. Blood Pressure: 120/80 mmHg	Systolic Diastolic
	1 <sup>st</sup> Reading	
	2 <sup>nd</sup> Reading	

**FAMILY HISTORY:**

Relation	Age if Living	Health Status	If deceased, age at the time and cause
Father	67	deceased	67 Heart attack
Mother	91	good	
Brother(s)			
Sister(s)			

**HABITS & ADDICTIONS:** Does the examinee consume any of the following?

Tobacco in any form	Sedative	Alcohol
No	No	No

**PERSONAL HISTORY**

- a. Are you presently in good health and entirely free from any mental or Physical impairment or deformity. If No, please attach details. Y/N
- b. Have you undergone/been advised any surgical procedure? Y/N
- c. During the last 5 years have you been medically examined, received any advice or treatment or admitted to any hospital? Y/N
- d. Have you lost or gained weight in past 12 months? Y/N

**Have you ever suffered from any of the following?**

- Psychological Disorders or any kind of disorders of the Nervous System? Y/N
- Any disorders of Respiratory system? Y/N
- Any Cardiac or Circulatory Disorders? Y/N
- Enlarged glands or any form of Cancer/Tumour? Y/N
- Any Musculoskeletal disorder? Y/N
- Any disorder of Gastrointestinal System? Y/N
- Unexplained recurrent or persistent f and/or weight loss? Y/N
- Have you been tested for HIV/HBsAg/HCV before? If yes attach reports Y/N
- Are you presently taking medication of any kind? Y/N

NAME : JAYAKUMAR PILLAI

AGE/ SEX : 59/ M

DATE : 12.02.2024

**X-RAY -CHEST WITH REPORT**

CHEST X-RAY : NORMAL

Impression : With in Radiological Limits

*Bilateral hyperinflation  
mild emphysema*

Dr. Akhila Sekhar MBBS.MD  
Consultant Pathologist  
Reg.No. 55174

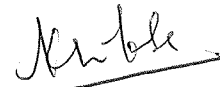
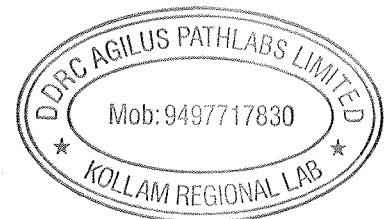
**DR AKHILA SEKHAR****MBBS MD****CONSULTANT PATHOLOGIST****DDRC AGILUS DIAGNOSTICS PVT LTD**

NAME : JAYAKUMAR PILLAI

AGE/SEX : 59 / M

DATE : 12.02.2024

**ELECTRO CARDIOGRAM REPORT**

**ELECTRO CARDIOGRAM** : NSR – .....<sup>63</sup>...../minute. No evidence of ischaemia or chamber hypertrophy

➤ **Impression** : ECG within normal limits.

Dr. Akhila Sekhar MBBS.MD  
Consultant Pathologist  
Reg.No. 55174

  
DR AKHILA SEKHAR

MBBS MD

CONSULTANT PATHOLOGIST

DDRC AGILUS DIAGNOSTICS PVT LTD

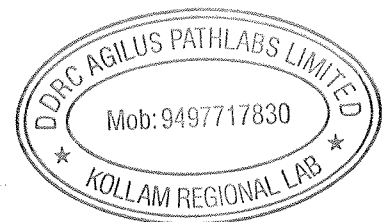

**RADIOLOGY DIVISION**

Name : Mr. Jayakumar Pillai. R	Age 59yrs	Sex: M	
Ref. from. Mediwheel Arcofemi			Date : 12.02.2024

**USG OF ABDOMEN**

( Technical consideration : Poor sonological window)

LIVER: Is normal in size ( 15.3 cms). *Echotexture is mildly increased through out of liver, suggestive of fatty changes.* No focal lesions are seen. No dilatation of intra-hepatic biliary radicles present. Portal vein is normal. Common bile duct is normal.

GALL BLADDER: *Not visualized ( H/o surgery)*

PANCREAS: Visualized head and body appears normal. Rest obscured by bowel gas

SPLEEN: Is normal in size ( 8.7 cms) and echotexture.

RIGHT KIDNEY: Measures 9.5 x 3.9 cms. Normal in size and echotexture. Cortico medullary differentiation is well maintained. No calculus, hydronephrosis or mass.

LEFT KIDNEY: Measures 10.6 x 4.5 cms. Normal in size and echotexture. Cortico medullary differentiation is well maintained. No calculus, hydronephrosis or mass.

URINARY BLADDER: Is distended. Normal in wall thickness. No evidence of calculus or mass. No vesical diverticulum present.

*Pre void urine volume - 183 cc*

*Post void residual urine volume-20.7cc*

PROSTATE: *Is enlarged in size ( Volume - 30.5 cc).* Parenchymal echoes normal.

No ascites present. No retroperitoneal lymphadenopathy present.

Both iliac fossae appear normal and there is no obvious evidence of bowel mass or bowel wall thickening present.

**IMPRESSION:**

❖ *Grade I fatty infiltration of liver.*

❖ *Prostatomegaly.*

- *Suggested follow up & clinical correlation.*
- *Images overleaf.*



**DR. AISALUTH THULASEEDHARAN**  
**MBBS, DMRD**

(Note: Diagnosis should not be made solely on one investigation. Advised further / repeat investigation and clinical correlation in suspected cases and in case of unexpected results, ultrasound is not 100% accurate and this report is not valid for medico legal purpose )

# Abdomen Report

Patient ID : 12\_02\_2024\_14\_27\_26

Sex : M

Age :

Patient Name : jayakumar pillai

Study Date : 12/02/2024

Referring MD :

Performing MD :

Sonographer :

Indication :

Exam Type : Abdomen

Height :

Weight :

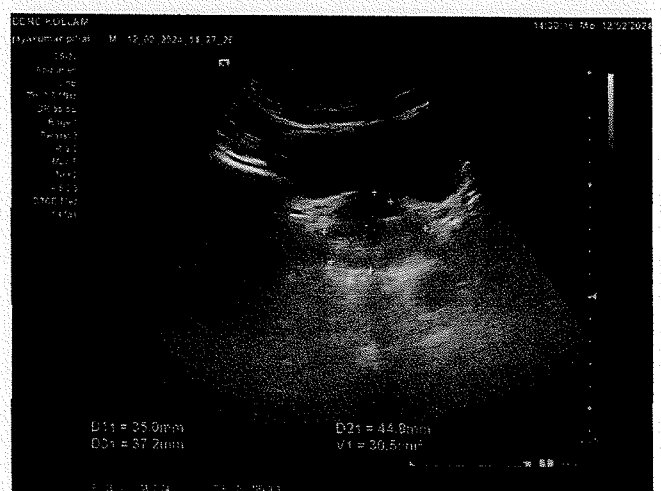
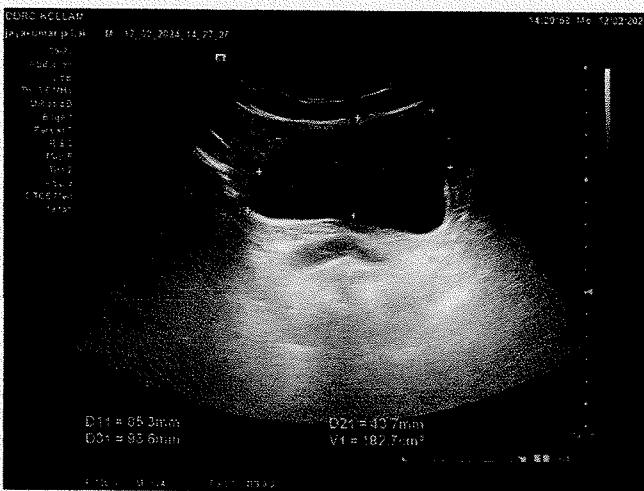
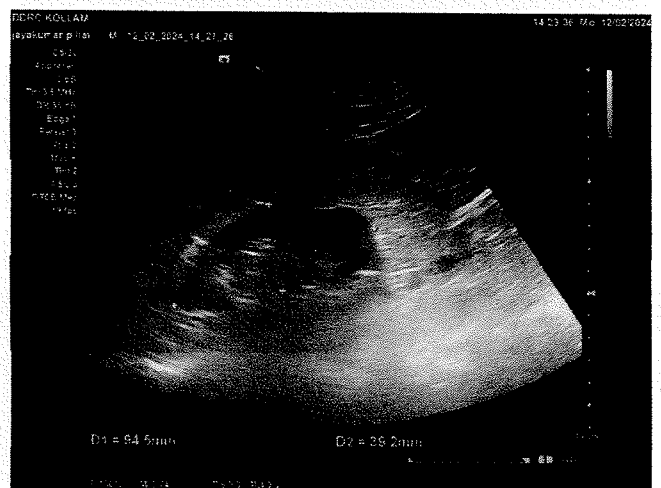
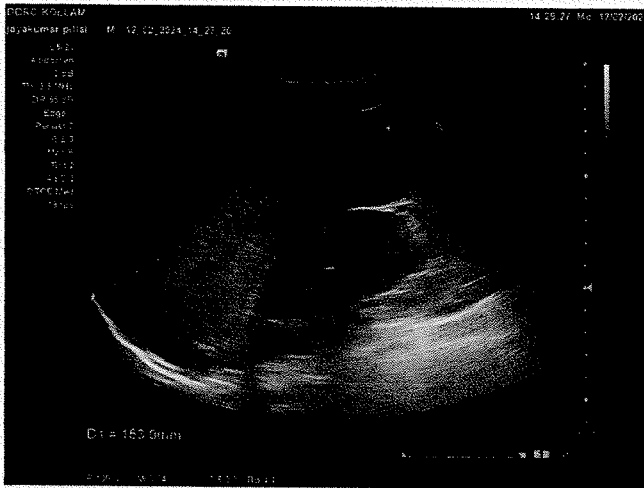

Signature \_\_\_\_\_

To  
Whomsoever concerned,

Mr Jayakumar. Pellai, 59 yr old male was examined at the hospital on 12/2/2024. On examination his best corrected visual acuity was 6/5 in both eyes, colour vision - normal in both eyes. Ocular examination revealed normal anterior segment (CBE), IOP - normal in both eyes & undilated fundus examination also found to be normal in both eyes.

Thanking You  
Yours faithfully  
Dr Haripriya H  

12/2/24

Dr. HARIPRIYA.H  
MBBS, MS - OPHTHALMOLOGY  
TCMC Reg. No: 44880  
Chaithanya Eye Hospital & Research Institute  
Prathibha Junction, Kadappakkada, Kollam - 691008

From,  
Jayakumar Pillai  
Anjanam  
Kottarakkav

Health Checkup.

With regard to captioned matter I would not like to do stool test, ~~hearing~~ Dental test. This is for your information

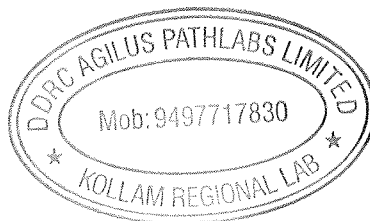

Jay

\* Any disorders of Urinary System? *~* Y/N

\* Any disorder of the Eyes, Ears, Nose, Throat or Mouth & Skin Y/N

**FOR FEMALE CANDIDATES ONLY**

a. Is there any history of diseases of breast/genital organs? Y/N

d. Do you have any history of miscarriage/abortion or MTP Y/N

b. Is there any history of abnormal PAP Smear/Mammogram/USG of Pelvis or any other tests? (If yes attach reports) Y/N

e. For Parous Women, were there any complication during pregnancy such as gestational diabetes, hypertension etc Y/N

c. Do you suspect any disease of Uterus, Cervix or Ovaries? Y/N

f. Are you now pregnant? If yes, how many months? Y/N

**CONFIDENTIAL COMMENTS FROM MEDICAL EXAMINER**

➤ Was the examinee co-operative? Y/N

➤ Is there anything about the examinee's health, lifestyle that might affect him/her in the near future with regard to his/her job? Y/N

➤ Are there any points on which you suggest further information be obtained? Y/N

➤ Based on your clinical impression, please provide your suggestions and recommendations below: Y/N

.....  
.....  
.....

➤ Do you think he/she is **MEDICALLY FIT** or **UNFIT** for employment.

**MEDICAL EXAMINER'S DECLARATION**

I hereby confirm that I have examined the above individual after verification of his/her identity and the findings stated above are true and correct to the best of my knowledge.

Name & Signature of the Medical Examiner :

*DR AKHILA SEKSHAR* *Akhila*

Seal of Medical Examiner :

Dr. Akhila Sekshar MBBS MD  
Consultant Pathologist  
Reg.No. 55174

Name & Seal of DDRC SRL Branch :

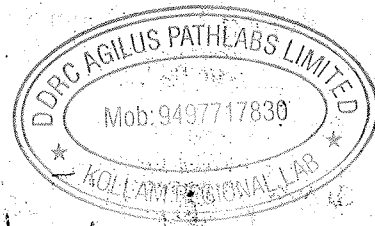

Date & Time :

*13/02/2024 11:21 Am*

**DDRC agilus Pathlabs Limited**

Corp. Office : Express House, Second Floor, Opp. Pothys Silks, Banerjee Road, Kaloor - 682017

Contact :- 98334 93334, Web :- www.ddrcagilus.com Email :- info.ddrc@agilus.in



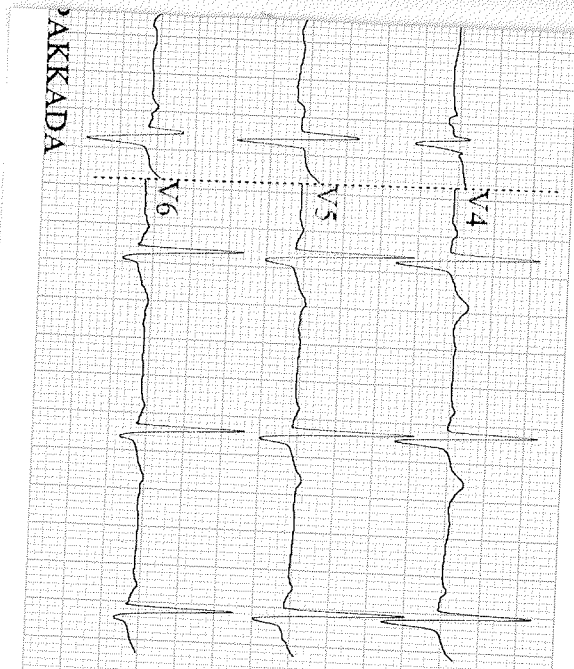

PAKKADA

ID: 9191

Diagn

Male  
59 Years  
cm

/ mmHg  
kg

500

HR : 63 bpm  
P : 112 ms  
PR : 154 ms  
QRS : 103 ms  
QT/QTc : 408/418 ms  
P/ORS/ST : 61/69/79 °  
RV5/SVI : 1.53/10.497 mV

Arrow CE



Report

ID: 9191 12-02-2024 03:41:57 PM

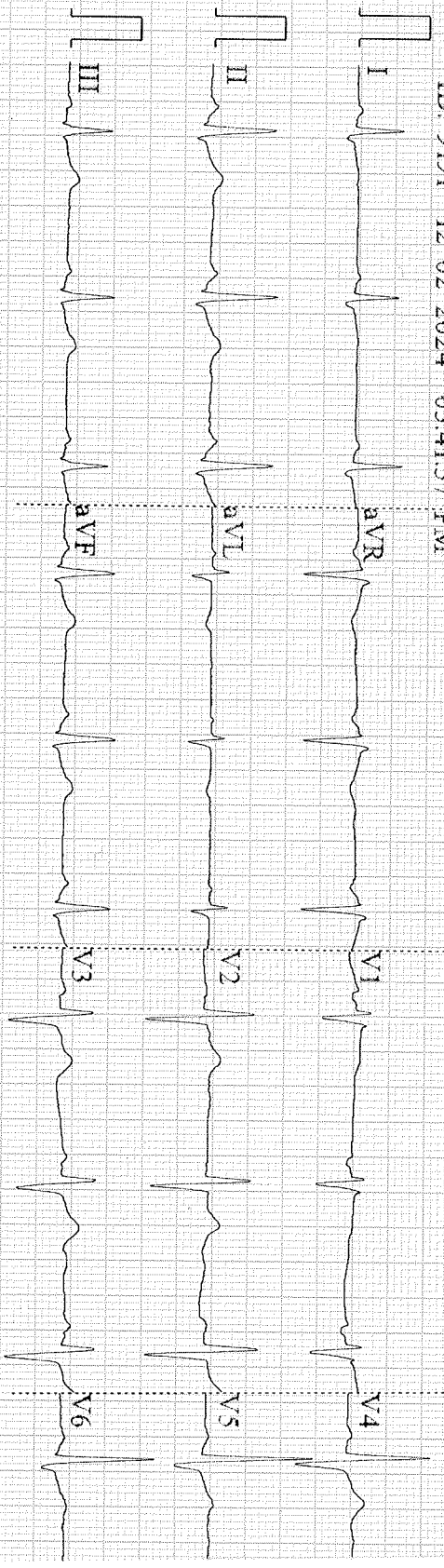

0.67-35Hz AC50 25mm/s 10mm/mV ●62 V1.0 SEMIP V1.7 DDRG\_AGILUS\_KADAPPAKADA

CE

<b>PATIENT NAME : JAYAKUMAR PILLAI R</b>		<b>REF. DOCTOR : SELF</b>	
<b>CODE/NAME &amp; ADDRESS :</b> CA00010147 - MEDIWHEEL ARCOFEMI HEALTHCARE LIMITED F701A, LADO SARAI, NEW DELHI,SOUTH DELHI, DELHI, SOUTH DELHI 110030 8800465156	<b>ACCESSION NO :</b> <b>4071XB002859</b>	<b>AGE/SEX :</b> 59 Years    Male	
	<b>PATIENT ID :</b> JAYAM0810644071	<b>DRAWN :</b>	
	<b>CLIENT PATIENT ID:</b>	<b>RECEIVED :</b> 12/02/2024 09:06:41	
	<b>ABHA NO :</b>	<b>REPORTED :</b> 14/02/2024 10:11:21	

Test Report Status	Preliminary	Results	Biological Reference Interval	Units
--------------------	-------------	---------	-------------------------------	-------

**MEDIWHEEL HEALTH CHECKUP ABOVE 40(M)TMT**    RESULT PENDING

**TREADMILL TEST**    RESULT PENDING

**OPHTHAL**

OPHTHAL    TEST COMPLETED

**PHYSICAL EXAMINATION**

PHYSICAL EXAMINATION    TEST COMPLETED

**SUMI M**  
**LAB TECHNOLOGIST**



View Details



View Report

**PERFORMED AT :**  
 DDRC AGILUS PATHLABS LIMITED  
 Phoenix Tower, Near Central Park Hotel,  
 Prathibha Junction, Kadappakada,  
 KOLLAM, 691008  
 KERALA, INDIA  
 Tel : 93334 93334  
 Email : customercare.ddrc@agilus.in

**Patient Ref. No. 66600007831748**

PATIENT NAME : JAYAKUMAR PILLAI R

REF. DOCTOR : SELF

CODE/NAME &amp; ADDRESS : CA00010147 -

MEDIWHEEL ARCOFEMI HEALTHCARE LIMITED  
F701A, LADO SARAI, NEW DELHI,SOUTH DELHI,  
DELHI,  
SOUTH DELHI 110030  
8800465156

ACCESSION NO : 4071XB002859

PATIENT ID : JAYAM0810644071

CLIENT PATIENT ID:

ABHA NO :

AGE/SEX : 59 Years Male

DRAWN :

RECEIVED : 12/02/2024 09:06:41

REPORTED : 14/02/2024 10:11:21

Test Report Status	Preliminary	Results	Units
--------------------	-------------	---------	-------

**MEDIWHEEL HEALTH CHECKUP ABOVE 40(M)TMT****ECG WITH REPORT****REPORT**

TEST COMPLETED

**USG ABDOMEN AND PELVIS****REPORT**

Reported

**CHEST X-RAY WITH REPORT****REPORT**

TEST COMPLETED

**HAEMATOLOGY****MEDIWHEEL HEALTH CHECKUP ABOVE 40(M)TMT****GLYCOSYLATED HEMOGLOBIN(HBA1C), EDTA WHOLE BLOOD**

HBA1C 6.3 Normal : 4.0 - %

5.6%.

Non-diabetic level : &lt; 5.7%.

Diabetic : &gt;6.5%

Glycemic control goal

More stringent goal : &lt; 6.5 %.

General goal : &lt; 7%.

Less stringent goal : &lt; 8%.

Glycemic targets in CKD :-

If eGFR &gt; 60 : &lt; 7%.

If eGFR &lt; 60 : 7 - 8.5%.

MEAN PLASMA GLUCOSE 134.1 High &lt; 116.0 mg/dL

DR.KARTHIKA RAMANATHAN, M.D  
Pathology  
(Reg No - TCMC 53950)  
CONSULTANT PATHOLOGISTDR.AKHILA SEKHAR, M.D  
Pathology  
(Reg No - TCMC 55174)  
CONSULTANT PATHOLOGISTDEVAYANI SATHEESAN  
LAB TECHNOLOGIST

View Details



View Report

Page 2 Of 9

**PERFORMED AT :**DDRC AGILUS PATHLABS LIMITED  
Phoenix Tower, Near Central Park Hotel,  
Prathibha Junction, Kadappakada,  
KOLLAM, 691008  
KERALA, INDIA  
Tel : 93334 93334  
Email : customercare.ddrc@agilus.in

Patient Ref. No. 66600007831748

PATIENT NAME : JAYAKUMAR PILLAI R

REF. DOCTOR : SELF

CODE/NAME &amp; ADDRESS : CA00010147 -

MEDIWHEEL ARCOFEMI HEALTHCARE LIMITED  
F701A, LADO SARAI, NEW DELHI, SOUTH DELHI,  
DELHI,  
SOUTH DELHI 110030  
8800465156

ACCESSION NO : 4071XB002859

PATIENT ID : JAYAM0810644071

CLIENT PATIENT ID:

ABHA NO :

AGE/SEX : 59 Years Male

DRAWN :

RECEIVED : 12/02/2024 09:06:41

REPORTED : 14/02/2024 10:11:21

Test Report Status	Preliminary	Results	Units
--------------------	-------------	---------	-------

**BLOOD COUNTS, EDTA WHOLE BLOOD**

HEMOGLOBIN	14.2	13.0 - 17.0	g/dL
RED BLOOD CELL COUNT	4.84	4.5 - 5.5	mil/ $\mu$ L
WHITE BLOOD CELL COUNT	4.15	4.0 - 10.0	thou/ $\mu$ L
PLATELET COUNT	195	150 - 410	thou/ $\mu$ L

**RBC AND PLATELET INDICES**

HEMATOCRIT	43.0	40 - 50	%
MEAN CORPUSCULAR VOL	88.8	83 - 101	fL
MEAN CORPUSCULAR HGB.	29.4	27.0 - 32.0	pg
MEAN CORPUSCULAR HEMOGLOBIN CONCENTRATION	33.1	31.5 - 34.5	g/dL
RED CELL DISTRIBUTION WIDTH	13.9	11.6 - 14.0	%
MENTZER INDEX	18.4		
MEAN PLATELET VOLUME	8.1	6.8 - 10.9	fL

**WBC DIFFERENTIAL COUNT**

SEGMENTED NEUTROPHILS	60	40 - 80	%
LYMPHOCYTES	33	20 - 40	%
MONOCYTES	04	2 - 10	%
EOSINOPHILS	03	1 - 6	%
BASOPHILS	00	< 1 - 2	%
ABSOLUTE NEUTROPHIL COUNT	2.49	2.0 - 7.0	thou/ $\mu$ L
ABSOLUTE LYMPHOCYTE COUNT	1.37	1.0 - 3.0	thou/ $\mu$ L
ABSOLUTE MONOCYTE COUNT	<b>0.17 Low</b>	0.2 - 1.0	thou/ $\mu$ L
ABSOLUTE EOSINOPHIL COUNT	0.12	0.02 - 0.50	thou/ $\mu$ L
ABSOLUTE BASOPHIL COUNT	00		thou/ $\mu$ L
NEUTROPHIL LYMPHOCYTE RATIO (NLR)	1.8		



**DR. KARTHIKA RAMANATHAN, M.D**  
Pathology  
(Reg No - TCMC 53950)  
CONSULTANT PATHOLOGIST

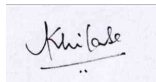

**DR. AKHILA SEKHAR, M.D**  
Pathology  
(Reg No - TCMC 55174)  
CONSULTANT PATHOLOGIST

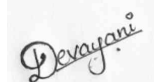

**DEVAYANI SATHEESAN**  
LAB TECHNOLOGIST

Page 3 Of 9



View Details



View Report

**PERFORMED AT :**

DDRC AGILUS PATHLABS LIMITED  
Phoenix Tower, Near Central Park Hotel,  
Prathibha Junction, Kadappakada,  
KOLLAM, 691008  
KERALA, INDIA  
Tel : 93334 93334  
Email : customercare.ddrc@agilus.in



Patient Ref. No. 66600007831748

PATIENT NAME : JAYAKUMAR PILLAI R

REF. DOCTOR : SELF

CODE/NAME &amp; ADDRESS : CA00010147 -

MEDIWHEEL ARCOFEMI HEALTHCARE LIMITED  
F701A, LADO SARAI, NEW DELHI,SOUTH DELHI,  
DELHI,  
SOUTH DELHI 110030  
8800465156

ACCESSION NO : 4071XB002859

PATIENT ID : JAYAM0810644071

CLIENT PATIENT ID:

ABHA NO :

AGE/SEX : 59 Years Male

DRAWN :

RECEIVED : 12/02/2024 09:06:41

REPORTED : 14/02/2024 10:11:21

Test Report Status	Preliminary	Results	Units
--------------------	-------------	---------	-------

**ERYTHROCYTE SEDIMENTATION RATE (ESR), EDTA BLOOD**

SEDIMENTATION RATE (ESR)	17 High	0 - 14	mm at 1 hr
--------------------------	---------	--------	------------

**SUGAR URINE - POST PRANDIAL**

SUGAR URINE - POST PRANDIAL	NOT DETECTED	NOT DETECTED
-----------------------------	--------------	--------------

**SUGAR URINE - FASTING**

SUGAR URINE - FASTING	NOT DETECTED	NOT DETECTED
-----------------------	--------------	--------------

**IMMUNOHAEMATOLOGY****MEDIWHEEL HEALTH CHECKUP ABOVE 40(M)TMT****ABO GROUP & RH TYPE, EDTA WHOLE BLOOD**

ABO GROUP	TYPE A
RH TYPE	POSITIVE

&lt;b&gt;Interpretation(s)&lt;/b&gt;

ABO GROUP & RH TYPE, EDTA WHOLE BLOOD-Blood group is identified by antigens and antibodies present in the blood. Antigens are protein molecules found on the surface of red blood cells. Antibodies are found in plasma. To determine blood group, red cells are mixed with different antibody solutions to give A,B,O or AB.

Disclaimer: "Please note, as the results of previous ABO and Rh group (Blood Group) for pregnant women are not available, please check with the patient records for availability of the same."

The test is performed by both forward as well as reverse grouping methods.

**BIO CHEMISTRY**

LAVANYA  
LAB TECHNOLOGIST

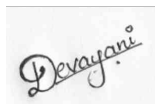

DEVAYANI SATHEESAN  
LAB TECHNOLOGIST



DR. AMJAD A, M.D Pathology  
(Reg No - TCMC 38949)  
CONSULTANT PATHOLOGIST



View Details



View Report

Page 4 Of 9

**PERFORMED AT :**

DDRC AGILUS PATHLABS LIMITED  
Phoenix Tower, Near Central Park Hotel,  
Prathibha Junction, Kadappakada,  
KOLLAM, 691008  
KERALA, INDIA  
Tel : 93334 93334  
Email : customercare.ddrc@agilus.in



Patient Ref. No. 66600007831748

PATIENT NAME : JAYAKUMAR PILLAI R

REF. DOCTOR : SELF

CODE/NAME &amp; ADDRESS : CA00010147 -

MEDIWHEEL ARCOFEMI HEALTHCARE LIMITED  
F701A, LADO SARAI, NEW DELHI,SOUTH DELHI,  
DELHI,  
SOUTH DELHI 110030  
8800465156

ACCESSION NO : **4071XB002859**

PATIENT ID : JAYAM0810644071

CLIENT PATIENT ID:

ABHA NO :

AGE/SEX : 59 Years Male

DRAWN :

RECEIVED : 12/02/2024 09:06:41

REPORTED : 14/02/2024 10:11:21

Test Report Status	<u>Preliminary</u>	Results	Units
--------------------	--------------------	---------	-------

**MEDIWHEEL HEALTH CHECKUP ABOVE 40(M)TMT****BLOOD UREA NITROGEN (BUN), SERUM**

BLOOD UREA NITROGEN	10	Adult(<60 yrs) : 6 to 20	mg/dL
---------------------	----	--------------------------	-------

**BUN/CREAT RATIO**

BUN/CREAT RATIO	12.5		
-----------------	------	--	--

**CREATININE, SERUM**

CREATININE	0.80	18 - 60 yrs : 0.9 - 1.3	mg/dL
------------	------	-------------------------	-------

**GLUCOSE, POST-PRANDIAL, PLASMA**

GLUCOSE, POST-PRANDIAL, PLASMA	<b>198 High</b>	Diabetes Mellitus : > or = 200. Impaired Glucose tolerance/ Prediabetes : 140 - 199. Hypoglycemia : < 55.	mg/dL
--------------------------------	-----------------	--	-------

**GLUCOSE FASTING,FLUORIDE PLASMA**

FBS (FASTING BLOOD SUGAR)	103	Diabetes Mellitus : > or = 126. Impaired fasting Glucose/ Prediabetes : 101 - 125. Hypoglycemia : < 55.	mg/dL
---------------------------	-----	--	-------

**LIVER FUNCTION TEST WITH GGT**

BILIRUBIN, TOTAL	0.81	General Range : < 1.1	mg/dL
BILIRUBIN, DIRECT	0.24	General Range : < 0.3	mg/dL
BILIRUBIN, INDIRECT	0.57	0.00 - 0.60	mg/dL

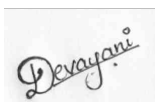

**DEVAYANI SATHEESAN**  
LAB TECHNOLOGIST

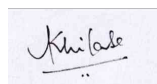

**DR.AKHILA SEKHAR, M.D**  
Pathology  
(Reg No - TCMC 55174)  
CONSULTANT PATHOLOGIST

Page 5 Of 9



View Details



View Report

**PERFORMED AT :**

DDRC AGILUS PATHLABS LIMITED  
Phoenix Tower, Near Central Park Hotel,  
Prathibha Junction, Kadappakada,  
KOLLAM, 691008  
KERALA, INDIA  
Tel : 93334 93334  
Email : customercare.ddrc@agilus.in



Patient Ref. No. 66600007831748

**PATIENT NAME : JAYAKUMAR PILLAI R**

**REF. DOCTOR : SELF**

**CODE/NAME & ADDRESS :** CA00010147 -  
 MEDIWHEEL ARCOFEMI HEALTHCARE LIMITED  
 F701A, LADO SARAI, NEW DELHI,SOUTH DELHI,  
 DELHI,  
 SOUTH DELHI 110030  
 8800465156

**ACCESSION NO :** **4071XB002859**  
**PATIENT ID :** JAYAM0810644071  
**CLIENT PATIENT ID:**  
**ABHA NO :**

**AGE/SEX :** 59 Years Male  
**DRAWN :**  
**RECEIVED :** 12/02/2024 09:06:41  
**REPORTED :** 14/02/2024 10:11:21

Test Report Status	Preliminary	Results	Units
TOTAL PROTEIN		8.0	Ambulatory : 6.4 - 8.3 Recumbant : 6 - 7.8 g/dL
ALBUMIN		4.7	20-60yrs : 3.5 - 5.2 g/dL
GLOBULIN		3.3	2.0 - 4.0 Neonates - Pre Mature: 0.29 - 1.04 g/dL
ALBUMIN/GLOBULIN RATIO		1.4	1.0 - 2.0 RATIO
ASPARTATE AMINOTRANSFERASE (AST/SGOT)		25	Adults : < 40 U/L
ALANINE AMINOTRANSFERASE (ALT/SGPT)		24	Adults : < 45 U/L
ALKALINE PHOSPHATASE		90	Adult(<60yrs) : 40 -130 U/L
GAMMA GLUTAMYL TRANSFERASE (GGT)		57	Adult (Male) : < 60 U/L

**TOTAL PROTEIN, SERUM**

TOTAL PROTEIN	8.0	Ambulatory : 6.4 - 8.3 Recumbant : 6 - 7.8	g/dL
---------------	-----	---	------

**URIC ACID, SERUM**

URIC ACID	6.5	Adults : 3.4-7	mg/dL
-----------	-----	----------------	-------

**BIOCHEMISTRY - LIPID**

**MEDIWHEEL HEALTH CHECKUP ABOVE 40(M)TMT**

**LIPID PROFILE, SERUM**

CHOLESTEROL	233	Desirable : < 200 Borderline : 200-239 High : >or= 240	mg/dL
TRIGLYCERIDES	<b>249 High</b>	Normal : < 150 High : 150-199 Hypertriglyceridemia : 200-499	mg/dL

**DEVAYANI SATHEESAN**  
**LAB TECHNOLOGIST**

**DR.AKHILA SEKHAR, M.D**  
**Pathology**  
**(Reg No - TCMC 55174)**  
**CONSULTANT PATHOLOGIST**



View Details



View Report

**PERFORMED AT :**

DDRC AGILUS PATHLABS LIMITED  
 Phoenix Tower, Near Central Park Hotel,  
 Prathibha Junction, Kadappakada,  
 KOLLAM, 691008  
 KERALA, INDIA  
 Tel : 93334 93334  
 Email : customercare.ddrc@agilus.in



**Patient Ref. No. 66600007831748**



**PATIENT NAME : JAYAKUMAR PILLAI R**

**REF. DOCTOR : SELF**

**CODE/NAME & ADDRESS :** CA00010147 -  
 MEDIWHEEL ARCOFEMI HEALTHCARE LIMITED  
 F701A, LADO SARAI, NEW DELHI,SOUTH DELHI,  
 DELHI,  
 SOUTH DELHI 110030  
 8800465156

**ACCESSION NO :** 4071XB002859  
**PATIENT ID :** JAYAM0810644071  
**CLIENT PATIENT ID:**  
**ABHA NO :**

**AGE/SEX :** 59 Years Male  
**DRAWN :**  
**RECEIVED :** 12/02/2024 09:06:41  
**REPORTED :** 14/02/2024 10:11:21

Test Report Status	Preliminary	Results	Units
--------------------	-------------	---------	-------

HDL CHOLESTEROL	46	Very High : > 499 General range : 40-60	mg/dL
LDL CHOLESTEROL, DIRECT	156	Optimum : < 100 Above Optimum : 100-129 Borderline High : 130-159 High : 160-189 Very High : >or= 190	mg/dL
NON HDL CHOLESTEROL	<b>187 High</b>	Desirable: Less than 130 Above Desirable: 130 - 159 Borderline High: 160 - 189 High: 190 - 219 Very high: > or = 220	mg/dL
VERY LOW DENSITY LIPOPROTEIN	<b>49.8 High</b>	Desirable value :	mg/dL
CHOL/HDL RATIO	<b>5.1 High</b>	10 - 35 3.3-4.4 Low Risk 4.5-7.0 Average Risk 7.1-11.0 Moderate Risk > 11.0 High Risk	
LDL/HDL RATIO	<b>3.4 High</b>	0.5 - 3.0 Desirable/Low Risk 3.1 - 6.0 Borderline/Moderate Risk >6.0 High Risk	

**Comments**

- \* Kindly correlate clinically.
- \* Kindly inform lab within 24 hours if clinically not correlating.

Triglyceride high value notes.(>200)

Factors that can influence triglyceride level in blood includes diet (non-12 hrs sting status),Alcohol,Drug intake,Pregnancy,Smoking,Obesity,Stress and Inflammation.So,if clinically not correlating,kindly contact lab within 24hours.

**SPECIALISED CHEMISTRY - HORMONE**

**DEVAYANI SATHEESAN**  
**LAB TECHNOLOGIST**

**DR. AMJAD A, M.D Pathology**  
**(Reg No - TCMC 38949)**  
**CONSULTANT PATHOLOGIST**

**DR.AKHILA SEKHAR, M.D**  
**Pathology**  
**(Reg No - TCMC 55174)**  
**CONSULTANT PATHOLOGIST**



View Details



View Report

**PERFORMED AT :**

DDRC AGILUS PATHLABS LIMITED  
 Phoenix Tower, Near Central Park Hotel,  
 Prathibha Junction, Kadappakada,  
 KOLLAM, 691008  
 KERALA, INDIA  
 Tel : 93334 93334  
 Email : customercare.ddrc@agilus.in



PATIENT NAME : JAYAKUMAR PILLAI R

REF. DOCTOR : SELF

CODE/NAME &amp; ADDRESS : CA00010147 -

MEDIWHEEL ARCOFEMI HEALTHCARE LIMITED  
F701A, LADO SARAI, NEW DELHI, SOUTH DELHI,  
DELHI,  
SOUTH DELHI 110030  
8800465156

ACCESSION NO : **4071XB002859**

PATIENT ID : JAYAM0810644071

CLIENT PATIENT ID:

ABHA NO :

AGE/SEX : 59 Years Male

DRAWN :

RECEIVED : 12/02/2024 09:06:41

REPORTED : 14/02/2024 10:11:21

Test Report Status	Preliminary	Results	Units
--------------------	-------------	---------	-------

**MEDIWHEEL HEALTH CHECKUP ABOVE 40(M)TMT****THYROID PANEL, SERUM**

T3	100.50	Adult : 80-200	ng/dL
T4	8.41	Adults : 4.5-12.1	µg/dl
TSH 3RD GENERATION	3.390	50-80 yrs : 0.35 - 4.5	µIU/mL

**SPECIALISED CHEMISTRY - TUMOR MARKER****MEDIWHEEL HEALTH CHECKUP ABOVE 40(M)TMT****PROSTATE SPECIFIC ANTIGEN, SERUM**

PROSTATE SPECIFIC ANTIGEN	2.030	Age Specific :- <49yrs : <2.5 50-59yrs : <3.5 60-69yrs : <4.5 >70yrs : <6.5	ng/mL
---------------------------	-------	---	-------

**CLINICAL PATH - URINALYSIS****MEDIWHEEL HEALTH CHECKUP ABOVE 40(M)TMT****PHYSICAL EXAMINATION, URINE**

COLOR	PALE YELLOW
APPEARANCE	CLEAR

**CHEMICAL EXAMINATION, URINE**

PH	6.0	4.7 - 7.5
SPECIFIC GRAVITY	1.015	1.003 - 1.035
PROTEIN	NOT DETECTED	NOT DETECTED
GLUCOSE	NOT DETECTED	NOT DETECTED



**FOUSIYA A**  
LAB TECHNOLOGIST



**RAJI R**  
LAB TECHNOLOGIST



**DR. AMJAD A, M.D Pathology**  
(Reg No - TCMC 38949)  
CONSULTANT PATHOLOGIST



View Details



View Report

**PERFORMED AT :**

DDRC AGILUS PATHLABS LIMITED  
Phoenix Tower, Near Central Park Hotel,  
Prathibha Junction, Kadappakada,  
KOLLAM, 691008  
KERALA, INDIA  
Tel : 93334 93334  
Email : customercare.ddrc@agilus.in



Patient Ref. No. 66600007831748

**PATIENT NAME : JAYAKUMAR PILLAI R**

**REF. DOCTOR : SELF**

**CODE/NAME & ADDRESS :** CA00010147 -  
 MEDIWHEEL ARCOFEMI HEALTHCARE LIMITED  
 F701A, LADO SARAI, NEW DELHI,SOUTH DELHI,  
 DELHI,  
 SOUTH DELHI 110030  
 8800465156

**ACCESSION NO :** **4071XB002859**  
**PATIENT ID :** JAYAM0810644071  
**CLIENT PATIENT ID:**  
**ABHA NO :**

**AGE/SEX :** 59 Years Male  
**DRAWN :**  
**RECEIVED :** 12/02/2024 09:06:41  
**REPORTED :** 14/02/2024 10:11:21

Test Report Status	Preliminary	Results	Units
--------------------	-------------	---------	-------

KETONES		NOT DETECTED	NOT DETECTED
BLOOD		NOT DETECTED	NOT DETECTED
BILIRUBIN		NOT DETECTED	NOT DETECTED
UROBILINOGEN		NORMAL	NORMAL
NITRITE		NOT DETECTED	NOT DETECTED

**MICROSCOPIC EXAMINATION, URINE**

RED BLOOD CELLS	NOT DETECTED	NOT DETECTED	/HPF
WBC	0-1	0-5	/HPF
EPITHELIAL CELLS	0-1	0-5	/HPF
CASTS	NIL		
CRYSTALS	NIL		
BACTERIA	NOT DETECTED	NOT DETECTED	
YEAST	NOT DETECTED	NOT DETECTED	

**CLINICAL PATH - STOOL ANALYSIS**

<b>MEDIWHEEL HEALTH CHECKUP ABOVE 40(M)TMT</b>	RESULT PENDING
<b>PHYSICAL EXAMINATION,STOOL</b>	RESULT PENDING
<b>CHEMICAL EXAMINATION,STOOL</b>	RESULT PENDING
<b>MICROSCOPIC EXAMINATION,STOOL</b>	RESULT PENDING



View Details



View Report

**PERFORMED AT :**

DDRC AGILUS PATHLABS LIMITED  
 Phoenix Tower, Near Central Park Hotel,  
 Prathibha Junction, Kadappakada,  
 KOLLAM, 691008  
 KERALA, INDIA  
 Tel : 93334 93334  
 Email : customercare.ddrc@agilus.in



**Patient Ref. No. 66600007831748**



ru0  
CHEST-PA  
**R**

DDRC AGILUS DIAGNOSTIC (P) LTD, KADAPPAKADA, KOLLAM

JAYAKUMAR PILLAI R 59Y

4071/2859

12-Feb-24

Acq Tm: 04:23 PM

