

**Fwd: Reminder your health checkup booking is tomorrow**

Uday Pratap Singh <UDAY.SINGH5@bankofbaroda.com>  
To: "insurancedckc234@gmail.com" <insurancedckc234@gmail.com>

10 February 2024 at 09:39

Get Outlook for Android

**From:** Mediwheel <wellness@mediwheel.in>  
**Sent:** Saturday, February 10, 2024 9:05:19 AM  
**To:** Uday Pratap Singh <UDAY.SINGH5@bankofbaroda.com>  
**Cc:** customercare@mediwheel.in <customercare@mediwheel.in>  
**Subject:** Reminder your health checkup booking is tomorrow

Poonam 47y.

You don't often get email from wellness@mediwheel.in. Learn why this is important

**\*\*सावधानः यह मेल बैंक डोमेन के बाहर से आया है. अगर आप प्रेषक को नहीं जानते तो मेल में दी गयी लिंक पर क्लिक ना करें या अटैचमेंट ना खोलें.**  
**\*\*CAUTION: THIS MAIL IS ORIGINATED FROM OUTSIDE OF THE BANK'S DOMAIN. DO NOT CLICK ON LINKS OR OPEN ATTACHMENTS UNLESS YOU KNOW THE SENDER.**

Dear **MR. SINGH UDAY PRATAP**,

This is a gentle reminder that your health checkup is scheduled for tomorrow as per the below particular. Please visit the center at any time.

Please follow the following instructions. Please call us at 011-41195959 if you face any issues.

**Booking Date** : 08/01/2024  
**Health Check up Name** : Mediwheel Full Body Annual Plus Check Advanced - Female  
**Health Check Code** : PKG10000376  
**Name of Diagnostic/Hospital** : Dr. Charu Kohli Clinic Delhi  
**Address of Diagnostic/Hospital-** : A C-234, Block C, Defence Colony.  
**Appointment Date** : 10/02/2024  
**Preferred Time** : 9:00am-9:30am  
**Package Name** : Mediwheel Full Body Annual Plus Check Advanced - Female  
**Tests included in this Package** :

- Bmi Check ✓
- Pap Smear ✓
- Mammography ✓
- Ent Consultation ✓
- Dietician Consultation ✓
- Gynae Consultation ✓
- Thyroid Profile ✓
- ESR ✓
- Blood Glucose (Fasting) ✓
- General Physician Consultation ✓
- TMT OR 2D ECHO ✓
- Blood Group ✓
- Blood Glucose (Post Prandial) ✓
- Chest X-ray ✓
- ECG ✓
- USG Whole Abdomen ✓
- Eye Check-up consultation ✓
- Urine Sugar Fasting ✓
- Urine Sugar PP ✓

- Dental Consultation
- Urine analysis
- CBC
- HbA1c
- Lipid Profile
- Kidney Profile
- Liver profile

Thanks,  
Mediwheel Team

You have received this mail because your e-mail ID is registered with This is a system-generated e-mail Arcoform Healthcare Limited, please don't reply to this message.

Please visit to our Terms & Conditions for more information. This email is received because you are register with us Click here to unsubscribe.

© 2024 - 25, Arcoform Healthcare Pvt Limited.(Mediwheel)

अस्वीकरण: \*\*\*\*\* यह ईमेल (किसी भी संलग्नक सहित) केवल अपेक्षित प्राप्तकर्ता/ओं के उपयोग के लिए है और इसमें ऐसी सामग्री हो सकती है जो कंपनी की गोपनीय और निजी सूचना हो. दूसरों द्वारा इसमें कोई भी संशोधन या इसे आधार बनाना या इस संदेश की किसी भी या सभी सामग्री को कॉपी करना या वितरित करना या अग्रेषित करना पूरी तरह से वर्जित है. यदि आप अपेक्षित प्राप्तकर्ता नहीं हैं, तो कृपया ईमेल द्वारा संबंधित प्रेषक से संपर्क करें और सभी प्रतियां हटा दें. इस संबंध में आपका सहयोग वांछनीय है. \*\*\*\*\* Disclaimer: \*\*\*\*\*

\*\*\*\*\* This email (including any attachments) is intended for the sole use of the intended recipient/s and may contain material that is CONFIDENTIAL AND PRIVATE COMPANY INFORMATION. Any review or reliance by others or copying or distribution or forwarding of any or all of the contents in this message is STRICTLY PROHIBITED. If you are not the intended recipient, please contact the sender by email and delete all copies; your cooperation in this regard is appreciated. \*\*\*\*\*



भारत सरकार  
GOVERNMENT OF INDIA



पुनम सिंह  
Punam Singh  
जन्म तारीख/DOB: 15/10/1977  
महिला Female



4440 1766 5612

आधार - आम आदमी का अधिकार

Lul

**NAME : PUNAM SINGH**

**AGE/SEX : 47Y/F**

**DATE : 10.02.2024**

Height	Weight	BP	BMI
153 cm	68 kg	120/80 mmHg	29.0
<b>HABITS</b>	Smoking : NO		
	Alcohol : NO		
	Drugs : NO		

**Family History: -**

- Asthma : NO
- Diabetes : NO
- TB : NO
- Cancer : NO
- Heart Disease : NO
- HTN : NO
- BP : NO
- Thyroid : NO

**Personal History:**

- Pleurisy : NO
- Rheumatic : NO
- Acquired deformity : NO
- Operated for : NO
- Accidents : NO
- Psychosomatic history : NO
- Diabetes : NO
- Thyroid : NO
- BP : NO

Eye / Vision	DISTANCE VISION		NEAR VISION		COLOUR VISION	GLASSES
	RT Eye	LT Eye	RT Eye	LT Eye		
	6/24	6/24	N/6	N/6		

Signature of Medical Examiner: 

**DR. CHARU KOHLI**  
**CONSULTANT MBBS**  
**DMC-8388**

Name: POONAM SINGH  
Date: February 10, 2024

### WHOLE ABDOMEN SCAN

Liver is normal in size and echotexture is maintained. Normal intrahepatic biliary radicles and normal appearing venous channels. No focal lesion in either lobes. Portal vein is normal. No sub-diaphragmatic collection or pleural effusion.

Gall bladder is normal distended and shows echofree lumen.  
CBD: not dilated; apparently echofree.

Both the kidneys are normal in size, position and echopattern with normal pelvicalyceal systems and corticomedullary differentiation.

LK: 11.06 x 4.46 cm  
RK: 9.21 x 4.1 cm

Pancreas is of normal size & echopattern. No focal lesion or peri-pancreatic collection.

Spleen is of normal size and echopattern. No focal lesion or calcification. Splenic vein is not dilated.

Aorta and IVC are normal. No retroperitoneal lymphadenopathy.

Urinary bladder shows normal distension and wall-thickness. No calculus or mass.

Uterus measures 3.2 x 4.17 cm in a.p. and transverse diameters and is 7.2 cm in fundus-cervical length. Endometrial lining is regular and maintained and is 0.35 cm thick. Myometrial echoes are maintained with a regular serosal outline.

Cervix is normal in length and mucosal pattern. Echopattern is homogenous.

Bilateral adnexae are normal.

No free fluid is seen in cul de sac.

**IMPRESSION:** Sonological study is within normal limits.

  
DR CHARU KOHLI  
MBBS, DMRD  
DMC 8388

DR. CHARU KOHLI  
CONSULTANT RADIOLOGIST  
DMC - 8388  
DR. CHARU KOHLI'S CLINIC  
C-234, DEFENCE COLONY, NEW DELHI-110024  
RDL15892199, DL/SD/132



GYNAE CONSULTATION

NAME: Punam Singh

AGE: 47/12

MARRIED / UNMARRIED:

DATE: 10/02/2024

ANY COMPLAINTS:

LMP: - 15/12/2023

Number of days of cycle: 30 days

Cycles days: 2 month

Regular / Irregular

BREAST PALPATION: - No

**At Your Home: Digital X-Ray, Blood Samples, ECG, PFT, HOLTER, EEG, ABG**

Occupational Health Services • Diagnostic & Preventive Health Assessment • Periodic Preventive Health Camps • Corporate Health Checks  
Test marked with \* are not in NABL Scope. / Tests marked with # are performed at outsourced laboratory.

**Ultrasound | Digital X Ray | DEXA | Mammography | Path Lab | ECHO | TMT | Healthchecks | PFT | Holter | Audiometry**

**AUDIOLOGICAL EVALUATION**

1. NAME ..... PooNAM ..... AGE..... 4.7 ..... SEX F .....  
 ADDRESS.....  
 OCCUPATION.....  
 3. DIAGNOSIS..... DT.OFAUDIOMETRY 10/02/2014

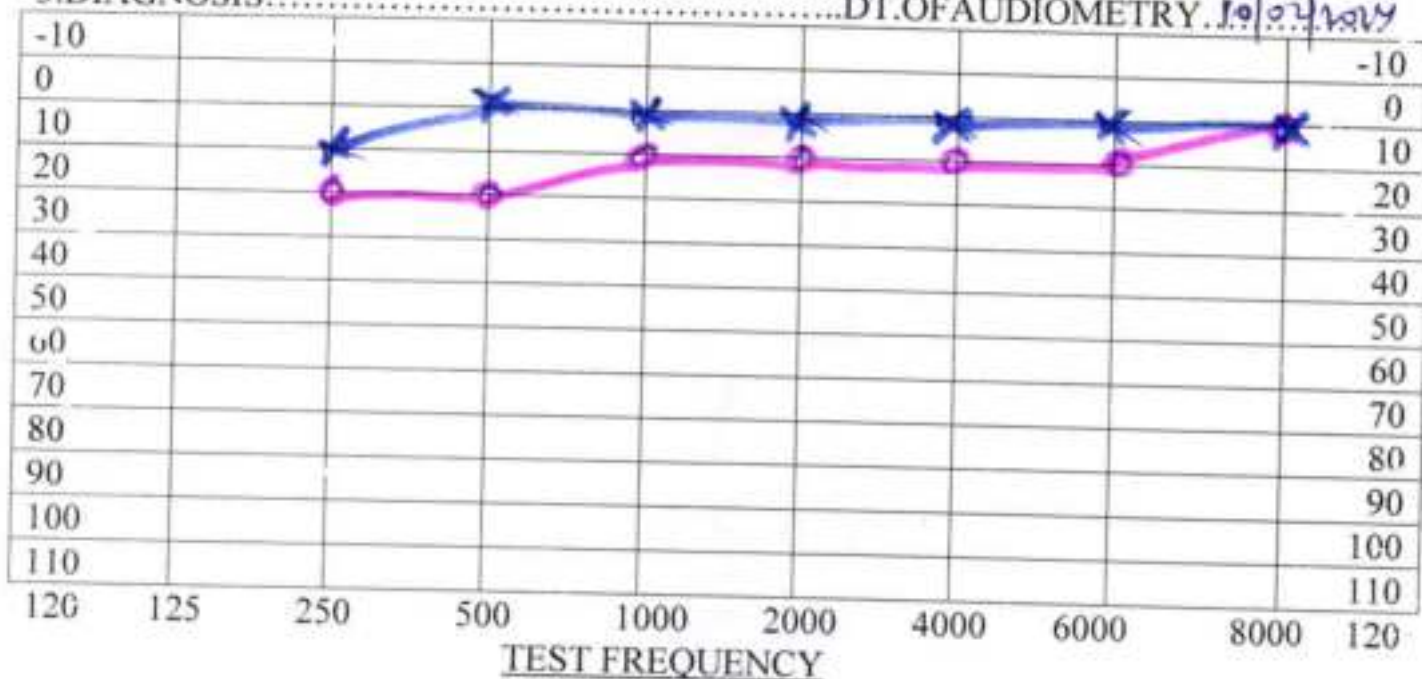

AIR X =LEFT EAR----Rinne----- Hearing Loss for Speech R L \_\_\_\_\_  
 O =RIGHT EAR -----

BONE < =LEFT EAR ---weber-----DISCRIMINATION SCORE R L \_\_\_\_\_

No Response  
 Audiologists remarks



Masking  
 0dB-20dB....normal hearing

- 20dB-40dB...mild hearing loss
- 40dB-55dB...moderate hearing loss
- 55dB-70dB...moderately severe hearing loss
- 70dB-90dB...sever hearing loss
- >90dB.....profound hearing loss



# DR. CHARU KOHLI CLINIC

C-234, DEFENCE COLONY, NEW DELHI

Ms. POONAM

Age : 47/F

Recorded : 10-2-2024 12:48

Ref by :

Indication :

ID : 999  
HBM : /

TREADMILL TEST SUMMARY REPORT

Protocol: BRUCE

History

Medication

PHASE	PHASE TIME	STAGE TIME	SPEED (km/hr)	GRADE (%)	HR (BPM)	B.P. (mmHg)	RPP (X100)	II	ST LEVEL (mm) V2	V5	METS
SUPINE	0:07	0:07			69	120/80	82	0.5	0.8	0.2	
HYPERTENT					68	120/80	81	0.5	0.7	0.3	
VALSALVA					67	120/80	80	0.5	0.7	0.3	
STANDING					64	120/80	100	0.4	1.2	0.3	
STAGE 1	2:58	2:58	2.70	10.00	109	120/80	130	-1.1	1.0	-0.1	4.80
STAGE 2	5:58	2:59	4.00	12.00	119	130/80	154	-1.1	0.9	-0.8	7.10
STAGE 3	6:58	2:59	5.40	14.00	136	140/80	190	-3.4	0.7	-1.6	10.00
STAGE 4	9:44	0:44	6.70	16.00	152	154/80	234	-4.4	1.1	-2.4	10.98
PEAK EXERCISE	9:45	0:45			153	154/80	235	-4.4	1.1	-2.4	11.01
RECOVERY	2:58	2:58	0.00	0.00	81	130/76	105	-1.0	1.0	-0.7	
RECOVERY	5:58	5:58	0.00	0.00	81	120/76	97	-0.3	0.5	-0.2	

**RESULTS**

Exercise Duration : 9:45 Minutes  
 Max Heart Rate : 153 bpm 88 % of target heart rate 173 bpm  
 Max Blood Pressure : 154/80 mmHg  
 Max Work Load : 11.01 METS  
 Reason of Termination :

*Negative for RVT in view of the parameters of exercise*

**IMPRESSIONS**

*Typic*  
 Dr. D. R. RAJIV  
 MBBS, MD  
 DMC/46746  
 Cardiologist, ANANT CARDIOLOGICALS

# DR. CHARU KOHLI CLINIC

SUPINE  
PRETEST

ST @ 10mm/mV  
50ms Posa

Ms POONAM  
ID : 999  
AGE/SEX : 47/F  
RECORDED : 10-2-2024 12:48

RATE : 69 BPM  
B.P : 120/80 mmHg

*Logix*  
Dr. D. R. RAJIV  
MBBS, MD  
DMC-46748  
CONSULTANT CARDIOLOGIST

*SA Jindh*

LINKED MEDIAN

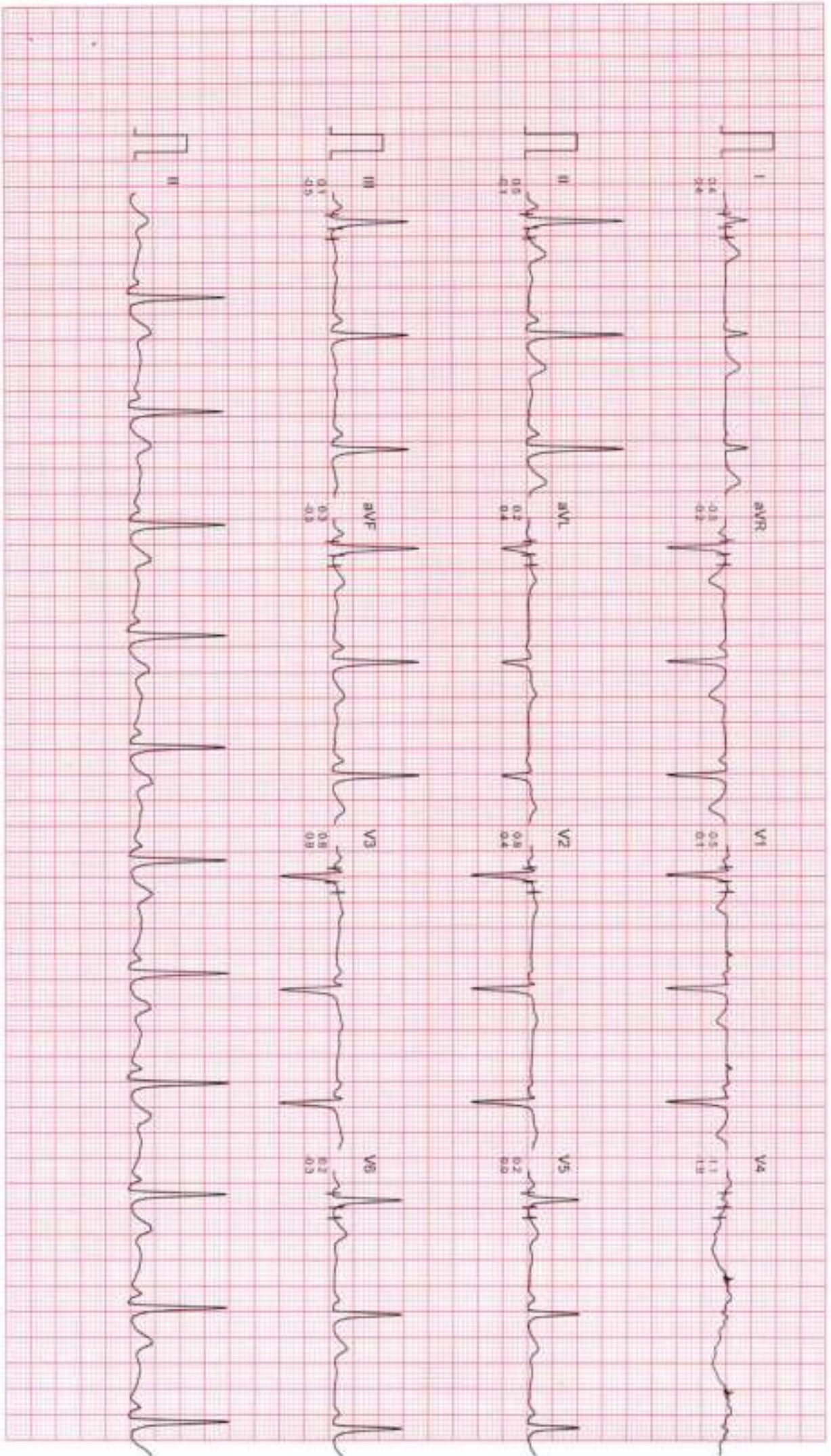

Filtered

Computer Connected Baseline

25mm/sec 10mm/mV

CardCom, INDIA Ph. 091-731-2620740, Telefax 091-731-2431214

# DR. CHARU KOHLI CLINIC

HYPERVENTILATION  
PRETEST

ST @ 10mm/mV  
80ms/PosJ

Ms. POONAM  
I.D. 999  
AGE/SEX 47/F  
RECORDED 10-2-2024 12:48

RATE 68 BPM  
B.P. 120/80 mmHg

STAGE TIME : 0:07

LINKED MEDIUM

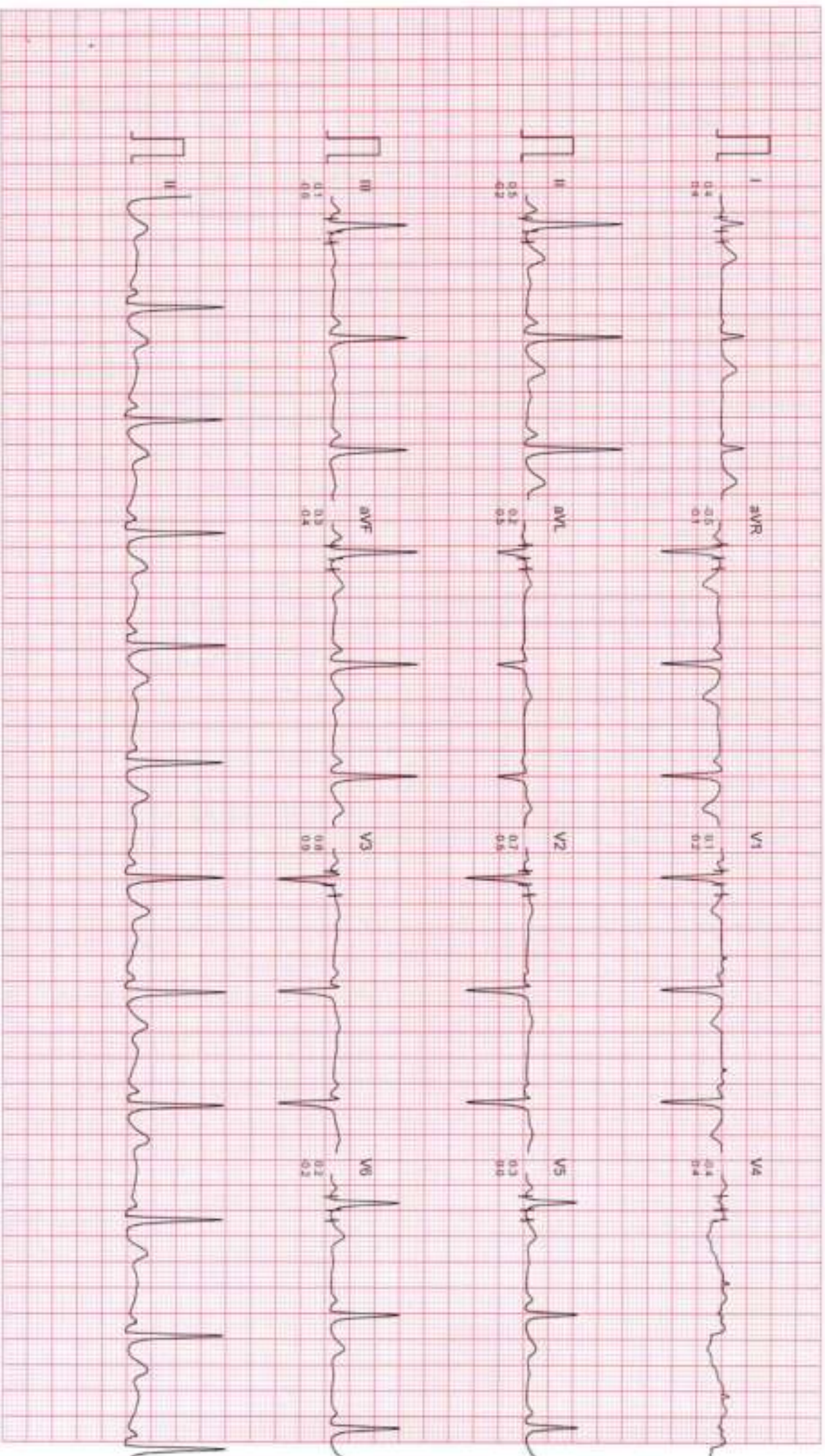

# DR. CHARU KOHLI CLINIC

VALSALVA  
PRETEST

ST @ 10mm/mV  
Bomis Fossil

Ms POONAM  
ID : 999  
AGE/SEX : 47/F  
RECORDED : 10-2-2024 12:48

RATE : 67 BPM  
B.P : 120/80 mmHg

LINKED MEDIUM

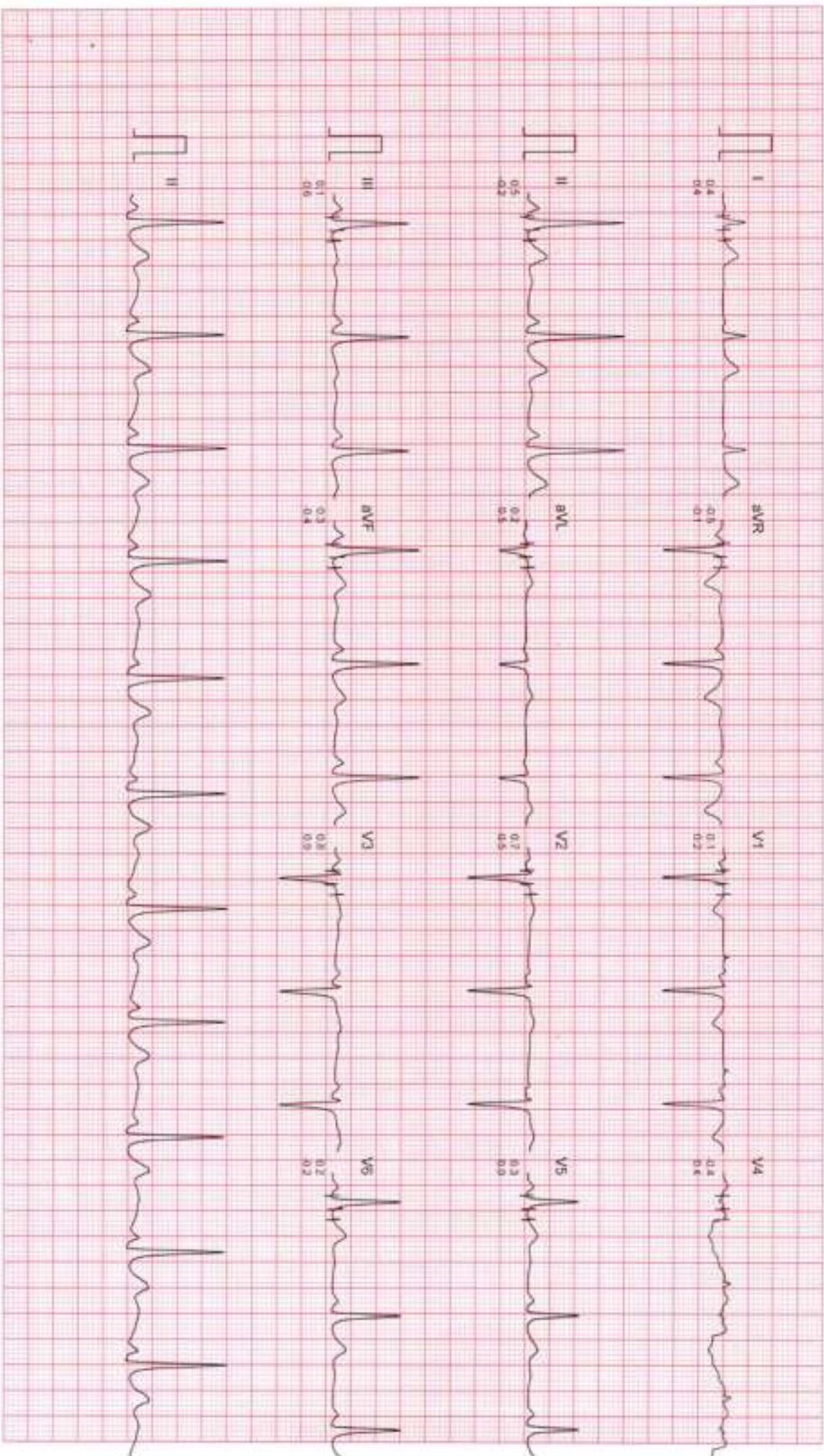

# DR. CHARU KOHLI CLINIC

STANDING  
PRETEST

ST @ 10mm/mV  
80ms Pencil

MS POONAM  
ID : 999  
AGE/SEX : 47/F

RATE : 84 BPM  
B.P. : 120/80 mmHg

LINKED MEDIUM

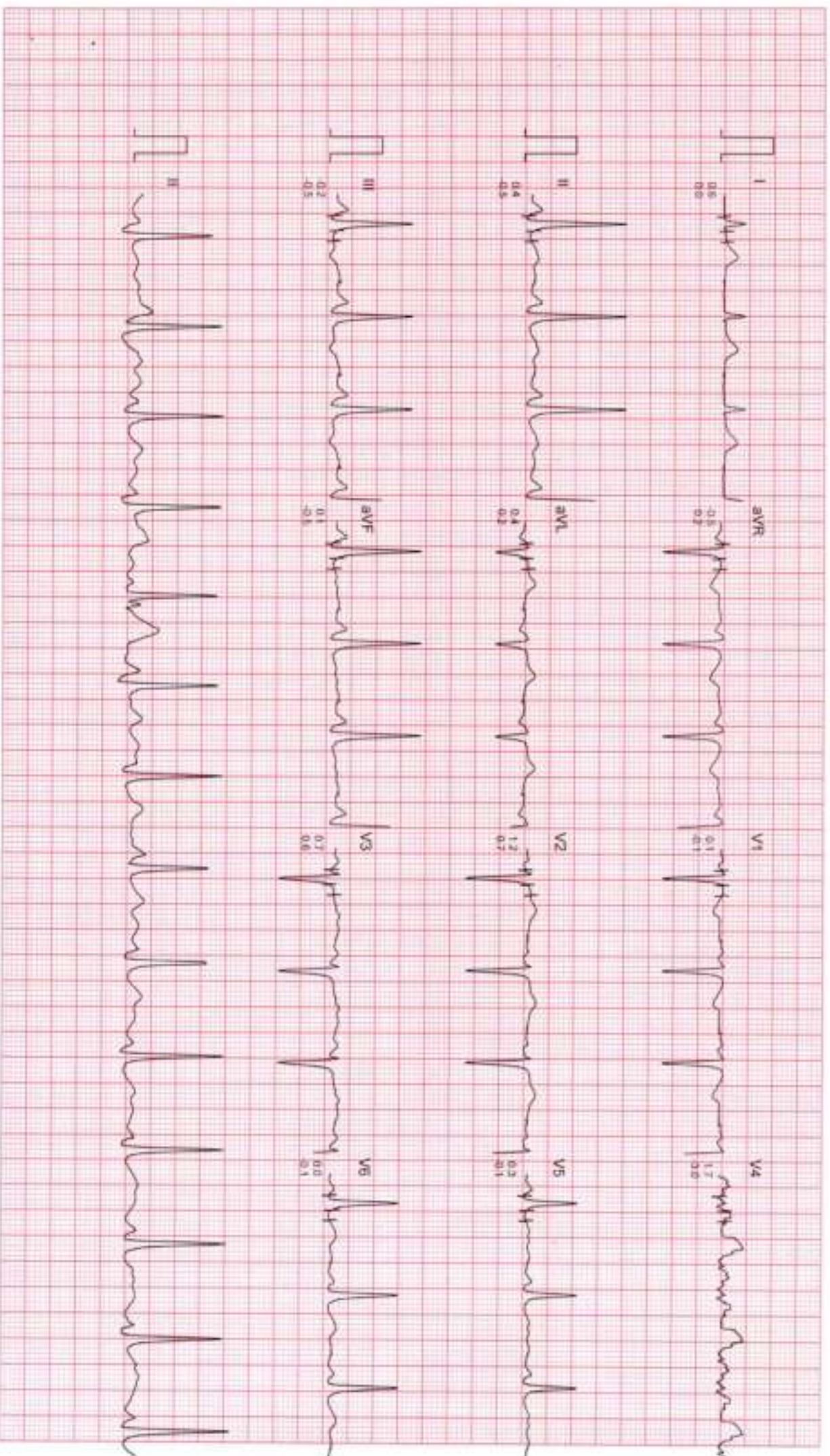

Filtered

Computer Corrected Baseline

25mm/Sec 10mm/mV

CardCom, INDIA Ph: 081-731-2620740, Telefax: 081-731-2431214

# DR. CHARU KOHLI CLINIC

Ms POONAM  
I.D : 999  
AGE/SEX : 47/F  
RECORDED : 10-2-2024 12:48

BRUCE  
EXERCISE 1  
PHASE TIME : 2:59  
STAGE TIME : 2:59

ST @ 10min/iv  
60ms PostU  
SPEED : 2.7 Km /Hr  
GRADE : 10.0 %

LINKED MEDIAN

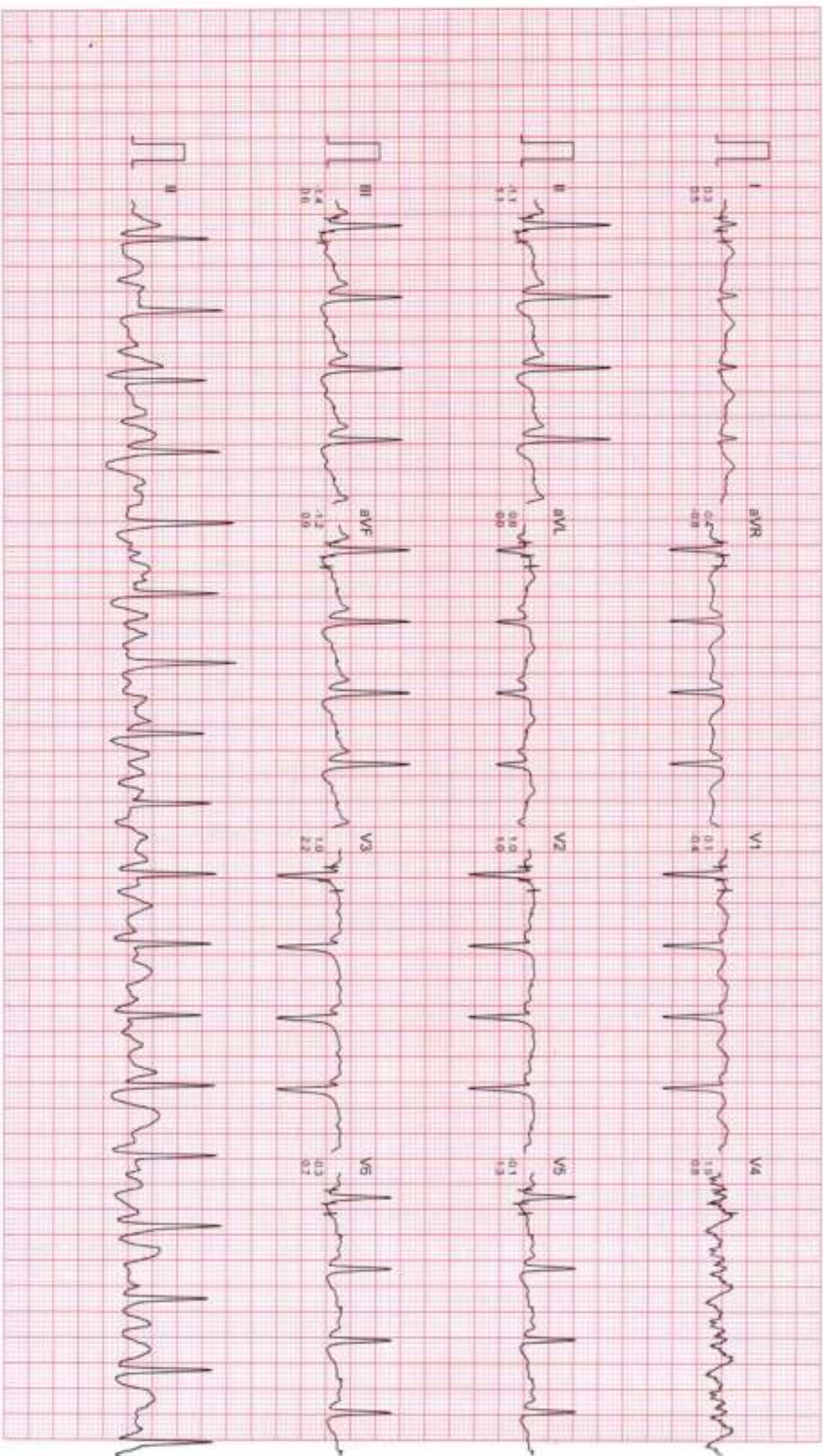

# DR. CHARU KOHLI CLINIC

Ms. POONAM  
ID : 999  
AGE/SEX : 47/F  
RECORDED : 10-2-2024 12:48

BRUCE  
EXERCISE 2  
PHASE TIME : 5:59  
STAGE TIME : 2:59

ST @ 10mm/mV  
6cm PostJ  
SPEED : 4.0 Km/HR  
GRADE : 12.0 %

LINKED MEDIUM

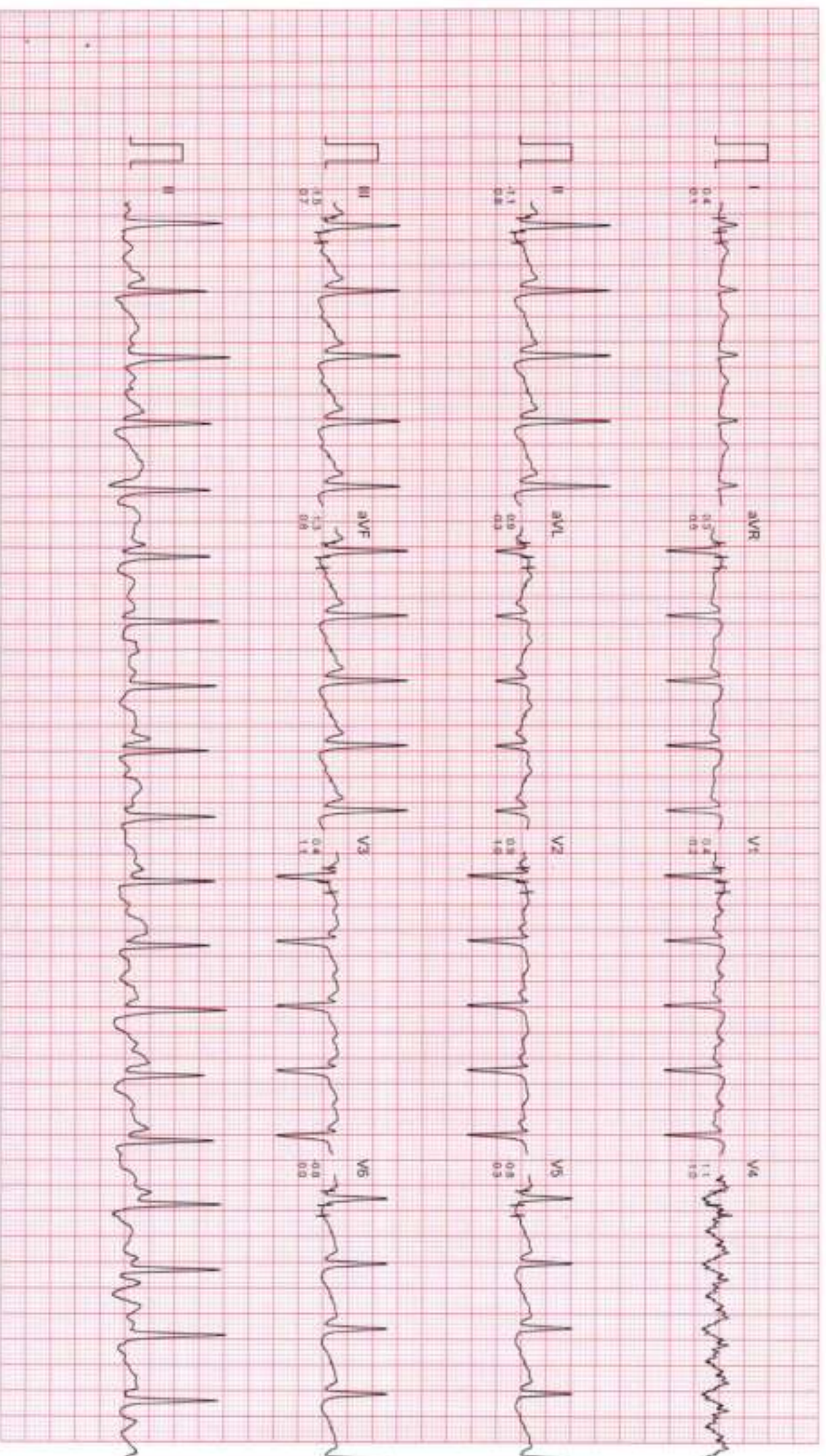

# DR. CHARU KOHLI CLINIC

Ms POONAM  
ID : 999  
AGE/SEX : 47/F  
RECORDED : 10-2-2024 12:48

BRUCE  
EXERCISE 3  
PHASE TIME : 8:59  
STAGE TIME : 2:59

ST @ 10mm/mV  
Borns PostJ  
SPEED : 5.4 Km /Hr  
GRADE : 14.0 %

LINKED MEDIUM

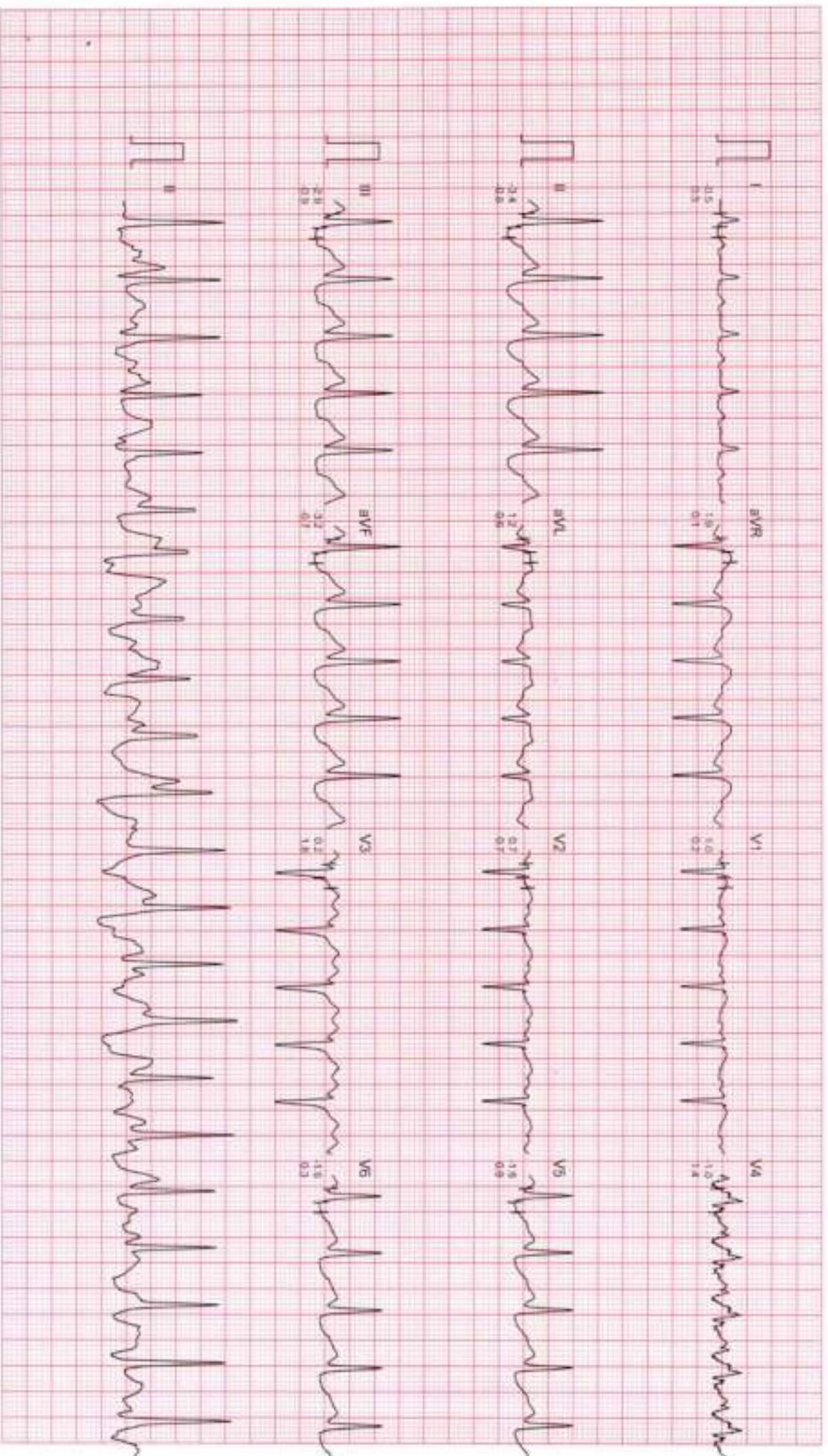

Filtered

Computer Corrected Baseline

25mm/sec 10mm/mV

CardiCom, INDIA Ph. 091-731-2620740, TeleFax: 091-731-2431214



# DR. CHARU KOHLI CLINIC

Ms. POONAM  
I.D. : 999  
AGE/SEX : 47F  
RECORDED : 10-2-2024 12:48

BRUCE  
EXERCISE 4  
PHASE TIME : 9:44  
STAGE TIME : 0:44

ST @ 10min/iv  
80ms PostJ  
SPEED : 6.7 Km./Hr.  
GRADE : 16.0 %

LINKED MEDIAN

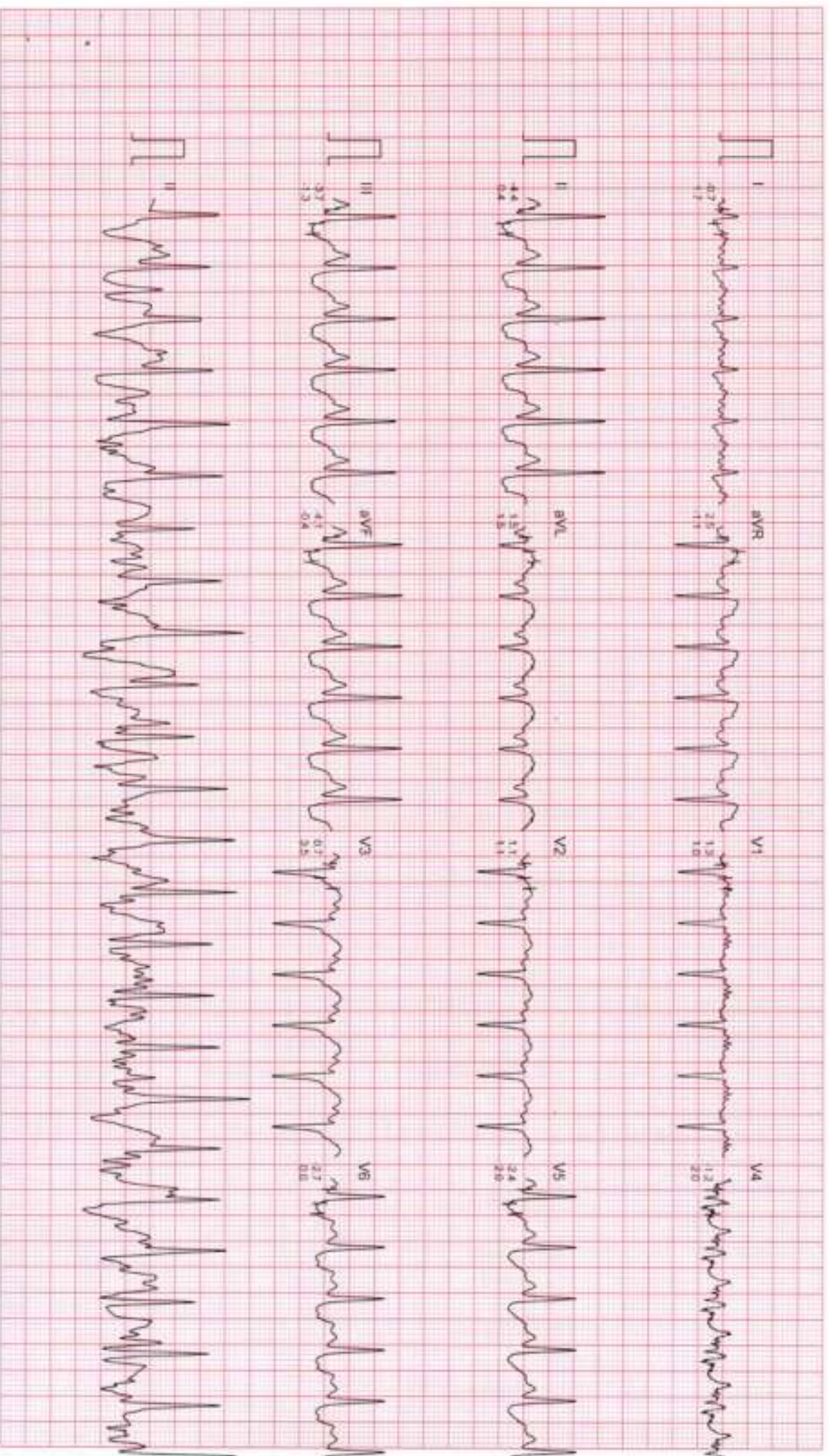

# DR. CHARU KOHLI CLINIC

Ms. POONAM  
I.D : 999  
AGE/SEX : 47/F  
RECORDED : 10-2-2024 12:48

BRUCE  
PEAK EXERCISE  
PHASE TIME : 9:45  
STAGE TIME : 0:45

ST @ 10min/mv  
60ms PostJ  
SPEED : 6.7 Km/Hr  
GRADE : 16.0 %

LINKED MEDIAN

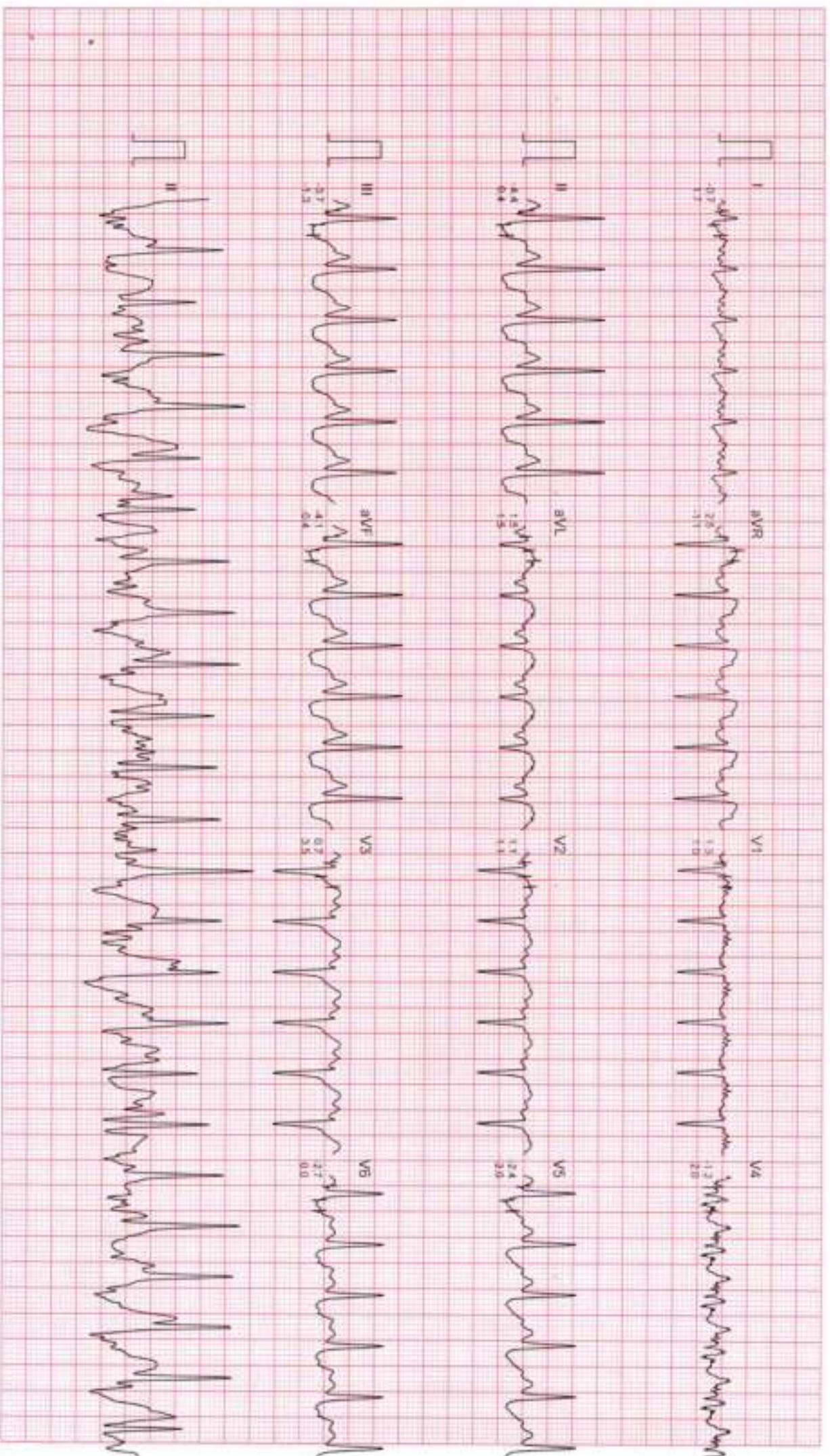

Filtered

Computer Corrected Baseline

25mm/sec 10mm/mV

CardiCom, INDIA Ph. 091-731-2620740, TeleFax: 091-731-2431214

# DR. CHARU KOHLI CLINIC

Ms. POONAM  
I.D. : 999  
AGE/SEX : 47/F  
RECORDED : 10-2-2024 12:48

BRUCE  
RECOVERY  
PHASE TIME : 0.59

ST @ 10mm/mV  
80ms PostJ  
SPEED : 0.0 Km./hr.  
GRADE : 0.0 %

LINKED MEDIUM

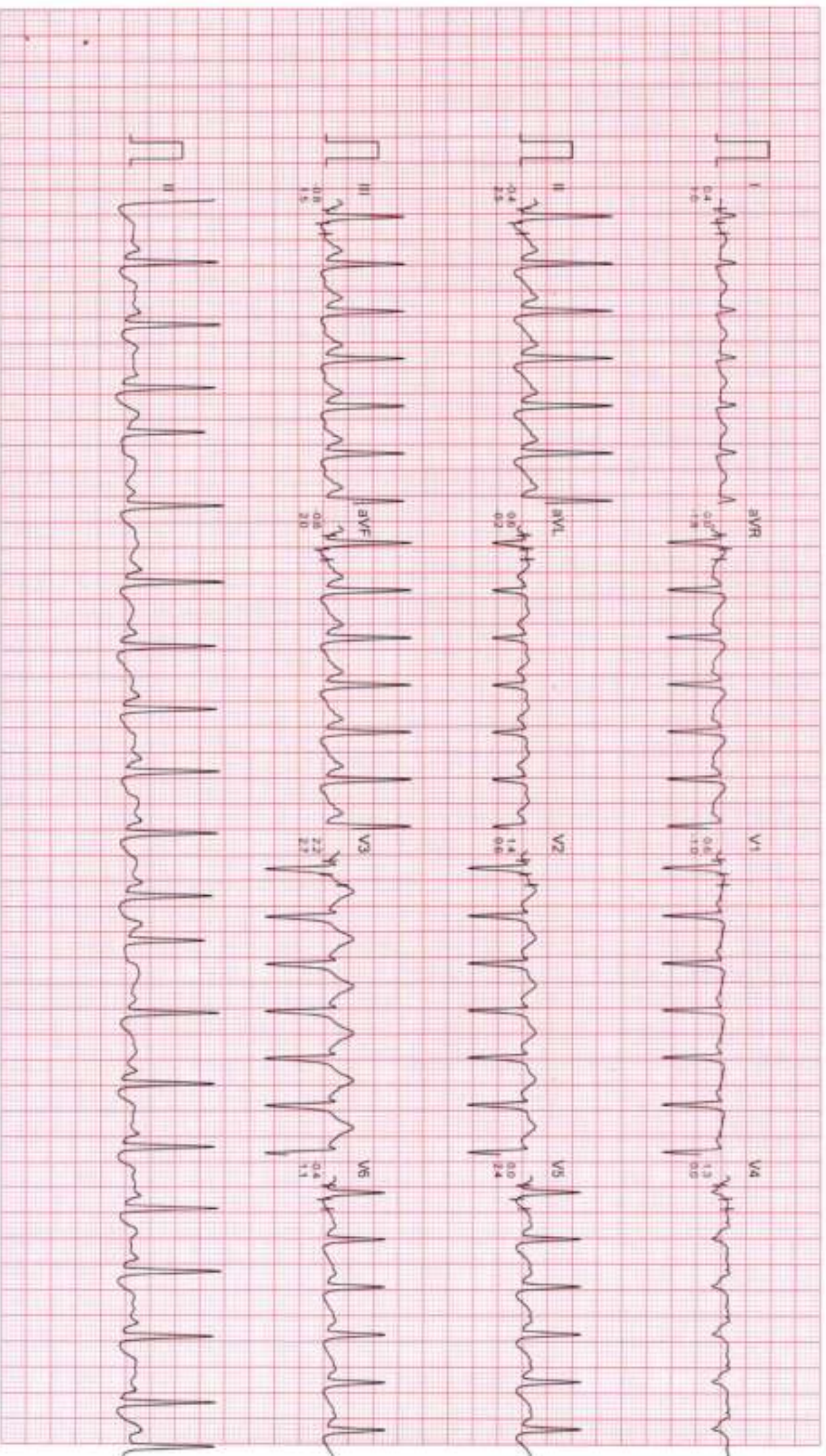

Filtered

Computer Corrected Baseline

25mm/Sec 10mm/mV

CardiCom, INDIA Ph. 091-731-2020740, TeleFax: 091-731-2431214

# DR. CHARU KOHLI CLINIC

Ms POONAM  
I.D : 999  
AGE/SEX : 47/F  
RECORDED : 10-2-2024 12:48

BRUCE  
RECOVERY  
PHASE TIME : 2:59

ST @ 10mm/mV  
60ms Pencil  
SPEED : 0.0 Km/HR  
GRADE : 0.0 %

LINKED MEDIUM

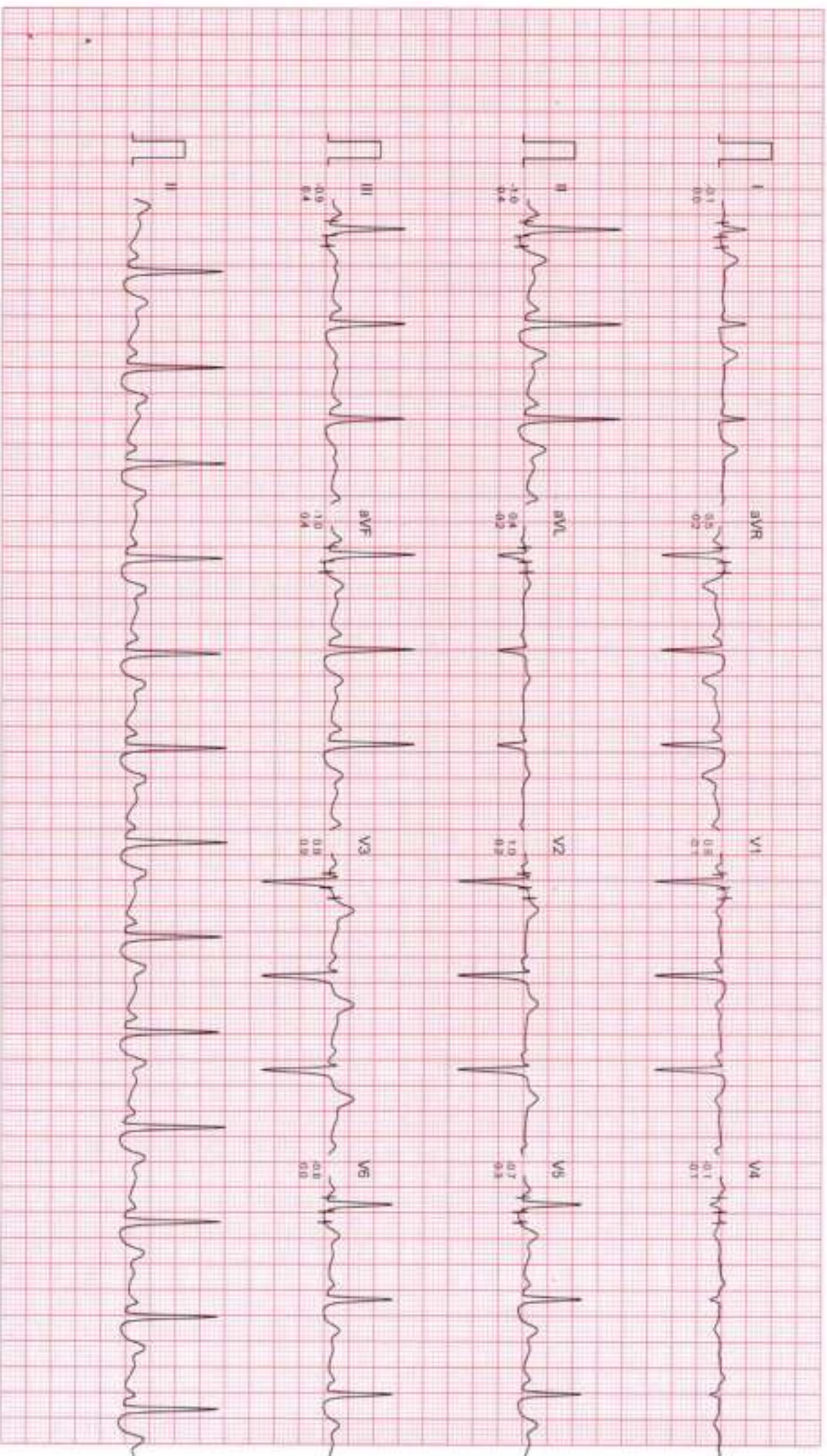

Filtered

Computer Corrected Baseline

ZSinnlic 10mm/mV

CardCom, INDIA Ph. 091-731-2620740, TeleFax: 091-731-2431214

# DR. CHARU KOHLI CLINIC

MS. POONAM  
I.D. : 599  
AGE/SEX : 47/F  
RECORDED : 10-2-2024 12:48

BRUCE  
RECOVERY  
PHASE TIME : 5:59

ST @ 10mm/mV  
Borns PostJ  
SPEED : 0.0 Km./Hr.  
GRADE : 0.0 %

LINKED MEDIAN

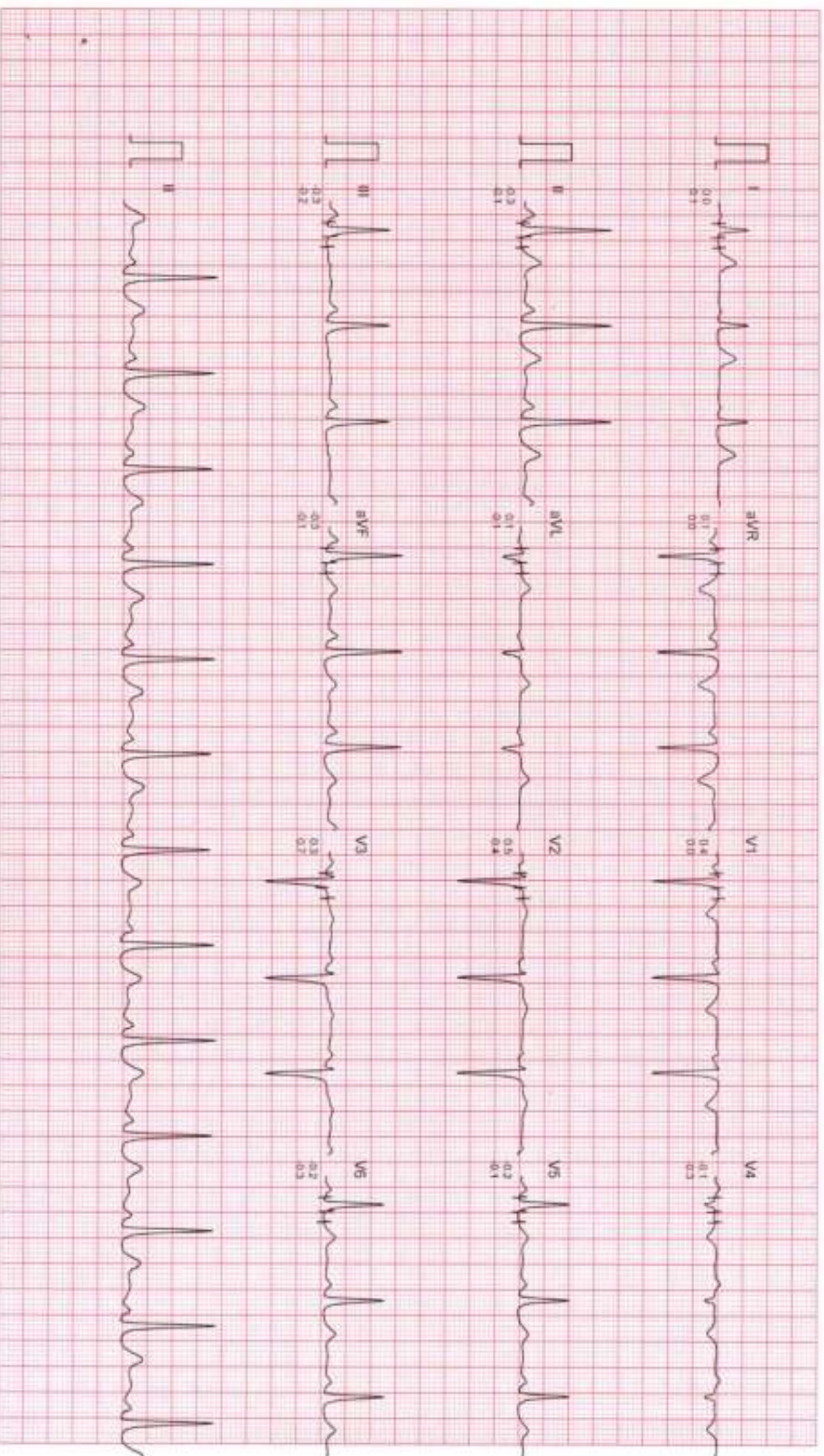



**Dr. Charu Kohli s Clinic**  
C-234 Defence Colony, New Delhi-1 10024  
Ph 41550792 ,24336960, 24332759  
E- mail: [drcharukohli@yahoo.com](mailto:drcharukohli@yahoo.com)

**NAME** : POONAM  
**AGE/SEX** : 47Y/M  
**DATE** : 10.02.2024

**X - RAY CHEST PA VIEW :**

Cardiac shadow is normal.  
Aorta is normal.  
Bilateral lung fields are clear.  
Both costophrenic angles are clear.  
Bilateral domes of diaphragm are normal.  
No bony injury noted.

**IMPRESSION:** Normal chest skiagram

**DR. CHARU KOHLI**  
**MBBS, DMRD**  
**Consultant Radiologist**

**IMPORTANT:** Owing to technical limitations in case of any error in the study, the Doctor cannot be held responsible for claim of damages of any nature and this report is not valid for any Medico-legal aspect.

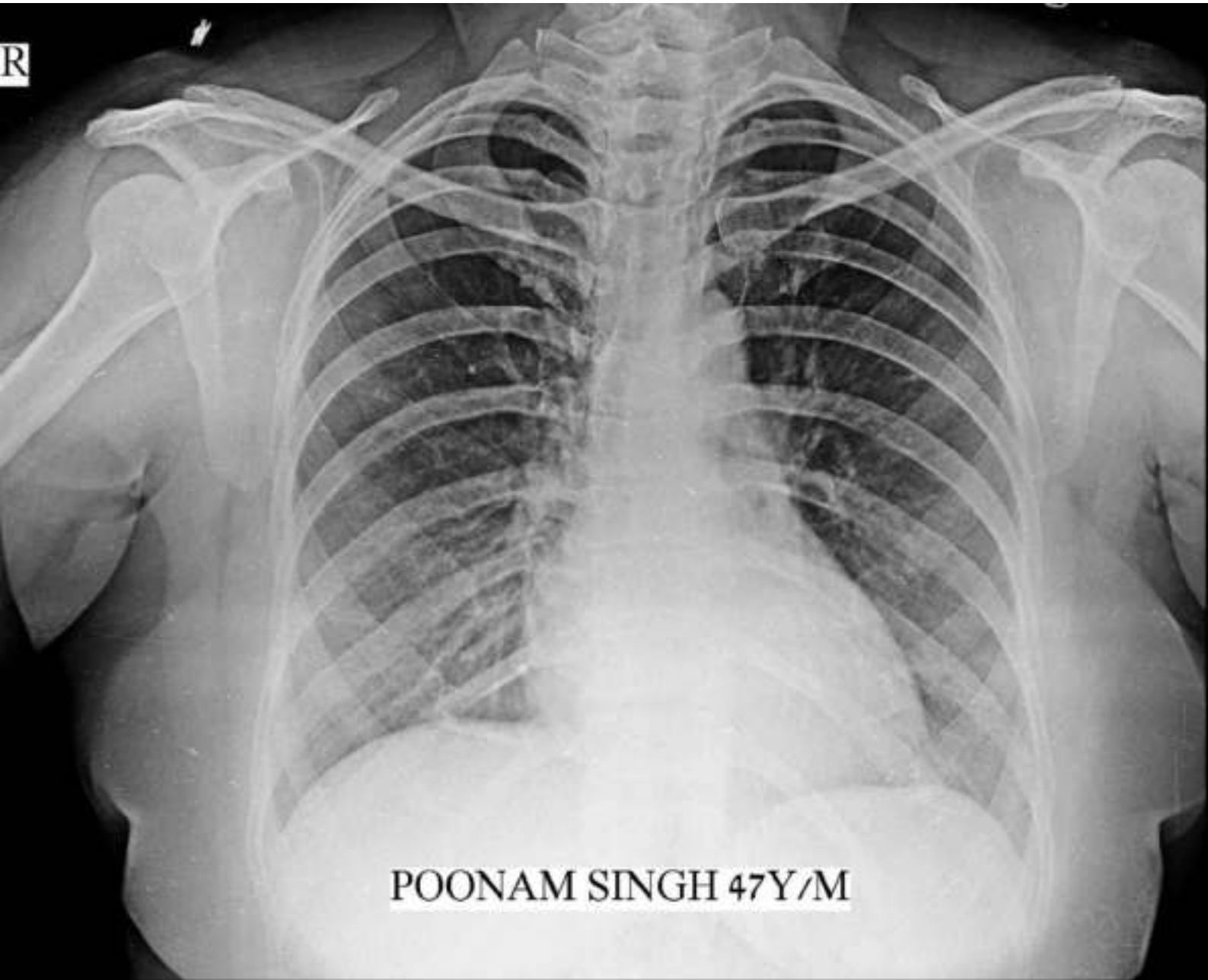

POONAM SINGH 47Y/M



<b>Registration No.</b>	<b>102319044</b>	Mobile No.	7007500772
<b>Patient Name</b>	<b>Ms. PUNAM</b>	Registration Date/Time	10/02/2024 09:47:26
Age / Sex	47 Yrs Female	Sample Collected Date/Time	10/02/2024 14:39:17
Ref By / Hospital	MEDIWHEEL	Report Date/Time	10/02/2024 17:56:38
Collected At	DCKC	Printed Date/Time	11/02/2024 09:53:04

Test Name	Value	Unit	Biological Ref Interval
-----------	-------	------	-------------------------

## HAEMATOLOGY

### Complete Blood Count (CBC)

Haemoglobin (Hb) ,EDTA <i>Method : Colorimetric</i>	12.4	g/dL	12.0 - 15.0
Total Leucocyte Count (TLC) ,EDTA <i>Method : Electric impedance</i>	07.8	10 <sup>9</sup> /L	04.0 - 11.0
Red Blood Cell (RBC) ,EDTA <i>Method : Electric impedance</i>	4.48	10 <sup>6</sup> /uL	3.80 - 4.80
Hematocrit (HCT /PCV) ,EDTA <i>Method : Pulse height detection</i>	40.0	%	36.0 - 46.0
Mean Corp Volume (MCV) ,EDTA <i>Method : Calculated</i>	89.4	fL	83.0 - 101.0
Mean Corp Hb (MCH) ,EDTA <i>Method : Calculated</i>	27.8	pg	27.0 - 32.0
Mean Corp Hb Conc (MCHC) ,EDTA <i>Method : Calculated</i>	31.6	g/dL	31.5 - 34.5
Platelet Count(PLT) ,EDTA <i>Method : Electric impedance/Microscopy</i>	158.00	10 <sup>3</sup> /uL	150.00 - 410.00
RDW- CV% ,EDTA	<b>14.4</b>	%	11.6 - 14.0
Differential Leucocyte Count <i>Method : Microscopy</i>			
Neutrophil ,EDTA	58.0	%	40.0 - 80.0
Lymphocyte ,EDTA	33.0	%	20.0 - 45.0
Eosinophil ,EDTA	3.0	%	1.0 - 6.0
Monocyte ,EDTA	6.0	%	2.0 - 10.0
Basophil ,EDTA	0.0	%	0.0 - 2.0
ESR ,EDTA <i>Method : Westergreen</i>	10	mm/Ist hr.	00 - 20

Page No: 1 of 10

Checked By :- POOJA

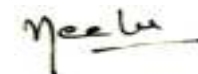

DR. NEELU CHHABRA  
MD. PATHOLOGIST

At Your Home: Collection of Blood Samples, ECG, Digital X-Ray

Occupational Health Service • Diagnostic & Preventive • Health Assessment • Periodic Preventive Health Camps • Corporate Health Checks

Ultrasound | Digital X Ray | DEKA | Mammography | Path Lab | ECHO | TMT | Healthchecks | PFT | Holter | Audiometry





<b>Registration No.</b>	<b>102319044</b>	Mobile No.	7007500772
<b>Patient Name</b>	<b>Ms. PUNAM</b>	Registration Date/Time	10/02/2024 09:47:26
Age / Sex	47 Yrs Female	Sample Collected Date/Time	10/02/2024 14:39:17
Ref By / Hospital	MEDIWHEEL	Report Date/Time	10/02/2024 18:37:18
Collected At	DCKC	Printed Date/Time	11/02/2024 09:53:04

Test Name	Value	Unit	Biological Ref Interval
-----------	-------	------	-------------------------

Blood Group ABO ,EDTA

Method : Forward Grouping

"B"

Rh Typing ,EDTA

Method : Forward Grouping

POSITIVE

**HbA1c** ,EDTA

Method : Photometric method

5.3 %

**INTERPRETATIONS:-**

**NORMAL RANGE** **4.00 - 5.60** %

Pre Diabetic/ Higher chance of getting diabetes	5.70	- 6.20	%
Good Diabetic Control	6.20	- 6.80	%
Fair Diabetic Control	6.80	- 7.60	%
Uncontrolled Diabetes -action suggested	>7.6		%

**Note:-**

Glycosylated Haemoglobin is a specific component of HBA1C and is the blood glucose bound to it. This test is an index of carbohydrate in balance during the preceding two months. The estimation is of greater importance for specific group of patient. This result are not affected by time, meal intake exercise, diabetic drugs, emotional Stress etc. HbA1c should be routinely monitored ideally at least every 3 months.

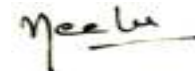



<b>Registration No.</b>	<b>102319044</b>	Mobile No.	7007500772
<b>Patient Name</b>	<b>Ms. PUNAM</b>	Registration Date/Time	10/02/2024 09:47:26
Age / Sex	47 Yrs Female	Sample Collected Date/Time	10/02/2024 14:39:17
Ref By / Hospital	MEDIWHEEL	Report Date/Time	10/02/2024 17:56:38
Collected At	DCKC	Printed Date/Time	11/02/2024 09:53:04

Test Name	Value	Unit	Biological Ref Interval
-----------	-------	------	-------------------------

## BIOCHEMISTRY

### LIPID PROFILE

Total Lipids ,Serum Plain	432	mg/dl	400 - 700
Serum Cholesterol ,Serum Plain <i>Method : CHOD-POD</i>	159	mg/dl	0 - 200
Serum Triglycerides ,Serum Plain <i>Method : GPO-POD</i>	114	mg/dl	40 - 140
Serum HDL Cholesterol ,Serum Plain <i>Method : Direct Method</i>	60	mg/dl	40 - 70
Serum LDL Cholesterol ,Serum Plain <i>Method : Calculated</i>	76.2	mg/dl	30.0 - 100.0
Serum VLDL Cholesterol ,Serum Plain <i>Method : Calculated</i>	<b>22.8</b>	mg/dl	24.0 - 45.0
Total CHO/HDL Cholesterol Ratio ,Serum Plain <i>Method : Calculated</i>	2.65		
LDL/HDL Cholesterol Ratio ,Serum Plain <i>Method : Calculated</i>	1.27		

Guidelines for Total Blood Cholesterol Levels on 11 to 12 hour fasting samples.

Desirable : Less than 200 mg/dl

Borderline High Risk : 200 to 239 mg/dl

High Risk : 240 mg/dl and over, on repeated values

Optimal Level for Cardiac Patients : Less than 200 mg/dl

HDL-C : High HDL has generally been found to be protective, decreasing the risk of coronary Artery disease (CAD) in most people. However, some recent studies have shown that in some people with high HDL, the HDL is not protective and may, in fact result in higher risk for CAD than in people with normal HDL levels. In one study it was shown that people with CAD and high HDL had underlying genetic anomalies in enzymes important in lipid turnover. Another study showed that high levels of abnormally large HDL particles were associated with increased risk of CAD. Factors that elevate HDL concentrations include chronic alcoholism, treatment with oral estrogen replacement therapy, extensive aerobic exercise, and treatment with niacin, statins, or fibrates. Smoking reduces levels of HDL cholesterol, while quitting smoking leads to a rise in the plasma HDL level.

Triglycerides Female 40 - 140  
Male 60 - 165

Adult levels:

Optimal <100 mg/dL  
Near Optimal/ above optimal 100 - 129 mg/dL  
Borderline high 130 - 159 mg/dL  
High 160 - 189 mg/dL  
Very High ≥190 mg/dL

### KIDNEY FUNCTION TEST (KFT)

Blood Urea ,Serum Plain <i>Method : Urease -UV</i>	19.6	mg/dl	15.0 - 45.0
Serum Creatinine ,Serum Plain <i>Method : Modified Jaffe's</i>	0.76	mg/dl	0.50 - 1.50

Checked By :- POOJA

DR. NEELU CHHABRA  
MD. PATHOLOGIST

At Your Home: Collection of Blood Samples, ECG, Digital X-Ray

Occupational Health Service • Diagnostic & Preventive • Health Assessment • Periodic Preventive Health Camps • Corporate Health Checks

Ultrasound | Digital X Ray | DEXA | Mammography | Path Lab | ECHO | TMT | Healthchecks | PFT | Holter | Audiometry



<b>Registration No.</b>	<b>102319044</b>	Mobile No.	7007500772
<b>Patient Name</b>	<b>Ms. PUNAM</b>	Registration Date/Time	10/02/2024 09:47:26
Age / Sex	47 Yrs Female	Sample Collected Date/Time	10/02/2024 14:39:17
Ref By / Hospital	MEDIWHEEL	Report Date/Time	10/02/2024 18:37:18
Collected At	DCKC	Printed Date/Time	11/02/2024 09:53:04

Test Name	Value	Unit	Biological Ref Interval
-----------	-------	------	-------------------------

Serum Uric Acid ,Serum Plain <i>Method : Uricase- POD</i>	5.50	mg/dl	2.40 - 5.70
Serum Sodium ,Serum Plain <i>Method : ISE Direct</i>	143.0	mmol/L	135.0 - 148.0
Serum Potassium ,Serum Plain <i>Method : ISE Direct</i>	4.30	mmol/L	3.50 - 5.00
Serum Chloride ,Serum Plain <i>Method : ISE DIRECT</i>	100.00	mmol/L	97.00 - 107.00
Serum Calcium ,Serum Plain <i>Method : Arsenazo III</i>	8.80	mg/dl	New Born : 7.8 - 11.2 mg/dl Adult : 8.2 - 10.6 mg/dl

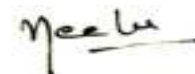



<b>Registration No.</b>	<b>102319044</b>	Mobile No.	7007500772
<b>Patient Name</b>	<b>Ms. PUNAM</b>	Registration Date/Time	10/02/2024 09:47:26
Age / Sex	47 Yrs Female	Sample Collected Date/Time	10/02/2024 14:39:17
Ref By / Hospital	MEDIWHEEL	Report Date/Time	10/02/2024 17:56:38
Collected At	DCKC	Printed Date/Time	11/02/2024 09:53:04

Test Name	Value	Unit	Biological Ref Interval
-----------	-------	------	-------------------------

**LIVER PROFILE / LFT**

Serum Bilirubin (Total) ,Serum Plain <i>Method : DSA Method</i>	1.00	mg/dl	0.00 - 1.20
Serum Bilirubin (Direct) ,Serum Plain <i>Method : DSA Method</i>	0.29	mg/dl	0.00 - 0.30
Serum Bilirubin (Indirect) ,Serum Plain <i>Method : Calculated Parameter</i>	<b>0.71</b>	mg/dl	0.00 - 0.60
SGOT ,Serum Plain <i>Method : IFCC/KINETIC</i>	16.6	IU/l	Males : Upto 46 IU/l Females : Upto 40 IU/l
SGPT ,Serum Plain <i>Method : IFCC/KINETIC</i>	21.9	IU/l	Upto 49 IU/l
Serum Alkaline Phosphatase ,Serum Plain <i>Method : DEA Method</i>	120.0	IU/l	30.0 - 120.0
Serum Total Protein ,Serum Plain <i>Method : Biuret Method</i>	7.17	gm/dl	6.00 - 8.50
Serum Albumin ,Serum Plain <i>Method : BCG Method</i>	4.33	gm/dl	3.20 - 5.50
Globulin ,Serum Plain <i>Method : Calculated</i>	2.84	gm/dl	2.00 - 4.10
A/G Ratio ,Serum Plain <i>Method : Calculated</i>	1.52		1.00 - 2.10
Serum GGTP ,Serum Plain <i>Method : G-Glutamyl Transferase</i>	17.0	U/L	0.0 - 50.0

Page No: 5 of 10

Checked By :- POOJA

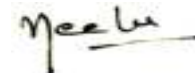

DR. NEELU CHHABRA  
MD. PATHOLOGIST

At Your Home: Collection of Blood Samples, ECG, Digital X-Ray

Occupational Health Service • Diagnostic & Preventive • Health Assessment • Periodic Preventive Health Camps • Corporate Health Checks

Ultrasound | Digital X Ray | DEXA | Mammography | Path Lab | ECHO | TMT | Healthchecks | PFT | Holter | Audiometry



<b>Registration No.</b>	<b>102319044</b>	Mobile No.	7007500772
<b>Patient Name</b>	<b>Ms. PUNAM</b>	Registration Date/Time	10/02/2024 09:47:26
Age / Sex	47 Yrs Female	Sample Collected Date/Time	10/02/2024 14:39:17
Ref By / Hospital	MEDIWHEEL	Report Date/Time	10/02/2024 18:37:18
Collected At	DCKC	Printed Date/Time	11/02/2024 09:53:04

Test Name	Value	Unit	Biological Ref Interval
Blood Sugar (Fasting) ,Plasma F <i>Method : GOD POD</i>	104.7	mg/dl	70.0 - 110.0
Blood Sugar (PP) ,Plasma PP <i>Method : GOD POD</i>	140.0	mg/dl	70.0 - 140.0





<b>Registration No.</b>	<b>102319044</b>	Mobile No.	7007500772
<b>Patient Name</b>	<b>Ms. PUNAM</b>	Registration Date/Time	10/02/2024 09:47:26
Age / Sex	47 Yrs Female	Sample Collected Date/Time	10/02/2024 14:39:17
Ref By / Hospital	MEDIWHEEL	Report Date/Time	10/02/2024 18:27:12
Collected At	DCKC	Printed Date/Time	11/02/2024 09:53:04

Test Name	Value	Unit	Biological Ref Interval
-----------	-------	------	-------------------------

### IMMUNOASSAY

#### TOTAL THYROID PROFILE

Total T3 ,Serum Plain	1.25	ng/mL	0.69 - 2.15
Total T4 ,Serum Plain	8.93	ug/dl	5.20 - 12.70
TSH	2.66	uIU/ml	0.30 - 4.50

**Comment :**

Age Group	Biological Reference Range
1-2 Days	3.2-3.43 uIU/ml
3-4 Days	0.7-15.4 uIU/ml
15 Days - 5 Months	1.7-9.1 uIU/ml
5 Months - 2 Years	0.7-6.4 uIU/ml
2 Years - 12 Years	0.64-6.27 uIU/ml
12 Years - 18 Years	0.51-4.94 uIU/ml
> 18 Years	0.35-5.50 uIU/ml

**Adults**

Note: TSH levels are subject to circadian variation, rising several hours before the onset of sleep, reaching peak levels between 11 pm to 6 am. Nadir concentrations are observed during the afternoon. Diurnal variation in TSH level approximates + 50 %, hence time of the day has influence on the measured serum TSH concentration. Although elevated TSH levels are nearly always indicative of primary hypothyroidism, and may be seen in secondary thyrotoxicosis.

**Newborn**

In a very low birth weight baby (particularly premature neonates) immaturity of the hypothalamic-pituitary - thyroid axis may mask primary congenital hypothyroidism. It is recommended that the test be repeated two weeks after birth in babies 1000-1500 gm and at four weeks in those <1000 gm. Specimen collection prior to 24 hours of age, after blood transfusion and prematurity can affect this screening.

Nearly 90% of CH cases are detected by newborn screening. A small number of children may test normal on the newborn screen but later develop hypothyroidism.

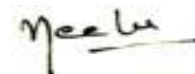



<b>Registration No.</b>	<b>102319044</b>	Mobile No.	7007500772
<b>Patient Name</b>	<b>Ms. PUNAM</b>	Registration Date/Time	10/02/2024 09:47:26
Age / Sex	47 Yrs Female	Sample Collected Date/Time	10/02/2024 14:39:17
Ref By / Hospital	MEDIWHEEL	Report Date/Time	10/02/2024 16:16:37
Collected At	DCKC	Printed Date/Time	11/02/2024 09:53:04

Test Name	Value	Unit	Biological Ref Interval
-----------	-------	------	-------------------------

### CLINICAL PATHOLOGY

#### URINE ROUTINE EXAMINATION

##### URE PHYSICAL EXAMINATION

Colour ,URINE	Pale Yellow	Pale Yellow
Volume ,URINE	20 mL	
Appearance ,URINE	Clear	Clear

##### URE CHEMICAL EXAMINATION

Reaction ,URINE	Acidic	Acidic
Ph (Strip Method) ,URINE	6.5	5.0
Specific Gravity ,URINE	1.030	1.000
Protein (Strip Method) ,URINE	Nil	Nil
Glucose (Strip Method) ,URINE	Nil	Nil

##### URE MICROSCOPY EXAMINATION

Pus Cells ,URINE	0 - 2 /HPF	0 - 1
Epithelial Cells ,URINE	1 - 2 /HPF	0 - 1
RBC's ,URINE	Nil /HPF	Nil
Casts ,URINE	Nil	
Crystals ,URINE	Nil	
Bacteria ,URINE	Absent	Absent
Mucus Thread ,URINE	Nil	Nil
Other ,URINE	Nil	

Page No: 8 of 10

Checked By :- POOJA

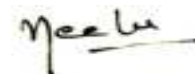

DR. NEELU CHHABRA  
MD. PATHOLOGIST

At Your Home: Collection of Blood Samples, ECG, Digital X-Ray

Occupational Health Service • Diagnostic & Preventive • Health Assessment • Periodic Preventive Health Camps • Corporate Health Checks

Ultrasound | Digital X Ray | DEXA | Mammography | Path Lab | ECHO | TMT | Healthchecks | PFT | Holter | Audiometry



<b>Registration No.</b>	<b>102319044</b>	Mobile No.	7007500772
<b>Patient Name</b>	<b>Ms. PUNAM</b>	Registration Date/Time	10/02/2024 09:47:26
Age / Sex	47 Yrs Female	Sample Collected Date/Time	10/02/2024 14:39:17
Ref By / Hospital	MEDIWHEEL	Report Date/Time	10/02/2024 18:37:18
Collected At	DCKC	Printed Date/Time	11/02/2024 09:53:04

Test Name	Value	Unit	Biological Ref Interval
URINE SPOT SUGAR (FASTING) ,URINE	Nil		Nil
URINE SPOT SUGAR (PP) ,URINE	Nil		Nil

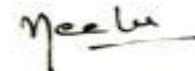





<b>Registration No.</b>	<b>102319044</b>	Mobile No.	7007500772
<b>Patient Name</b>	<b>Ms. PUNAM</b>	Registration Date/Time	10/02/2024 09:47:26
Age / Sex	47 Yrs Female	Sample Collected Date/Time	10/02/2024 14:39:17
Ref By / Hospital	MEDIWHEEL	Report Date/Time	10/02/2024 18:37:18
Collected At	DCKC	Printed Date/Time	11/02/2024 09:53:04

**PAP SMEAR** ,SLIDE SMEAR

**LAB ID:** P- 17/24  
**SPECIMEN TYPE:** Conventional Smear  
**SPECIMEN ADEQUACY:** Satisfactory and Adequate for Evaluation.

**MICROSCOPY:** Squamous cells - Superficial and Intermediate Squamous cells seen.  
Unremarkable.  
Transitional Zone - Present. Unremarkable

**Others:**

Lactobacillus (+++)

**INTERPRETATION/RESULTS:** Negative for Intra-Epithelial Lesion or Malignancy (NILM).

**NOTE:-**

Cervical cytology is screening test primarily for squamous cancer and its precursors and has been Associated with false positive and false negative results. Follow-up of unexplained clinical signs and symptoms is recommended to minimize false negative results

\*\*\* End of Report \*\*\*

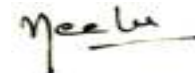

10-02-2024 13:44:02  
12.68 s  
76.00 kV  
8.00 mA

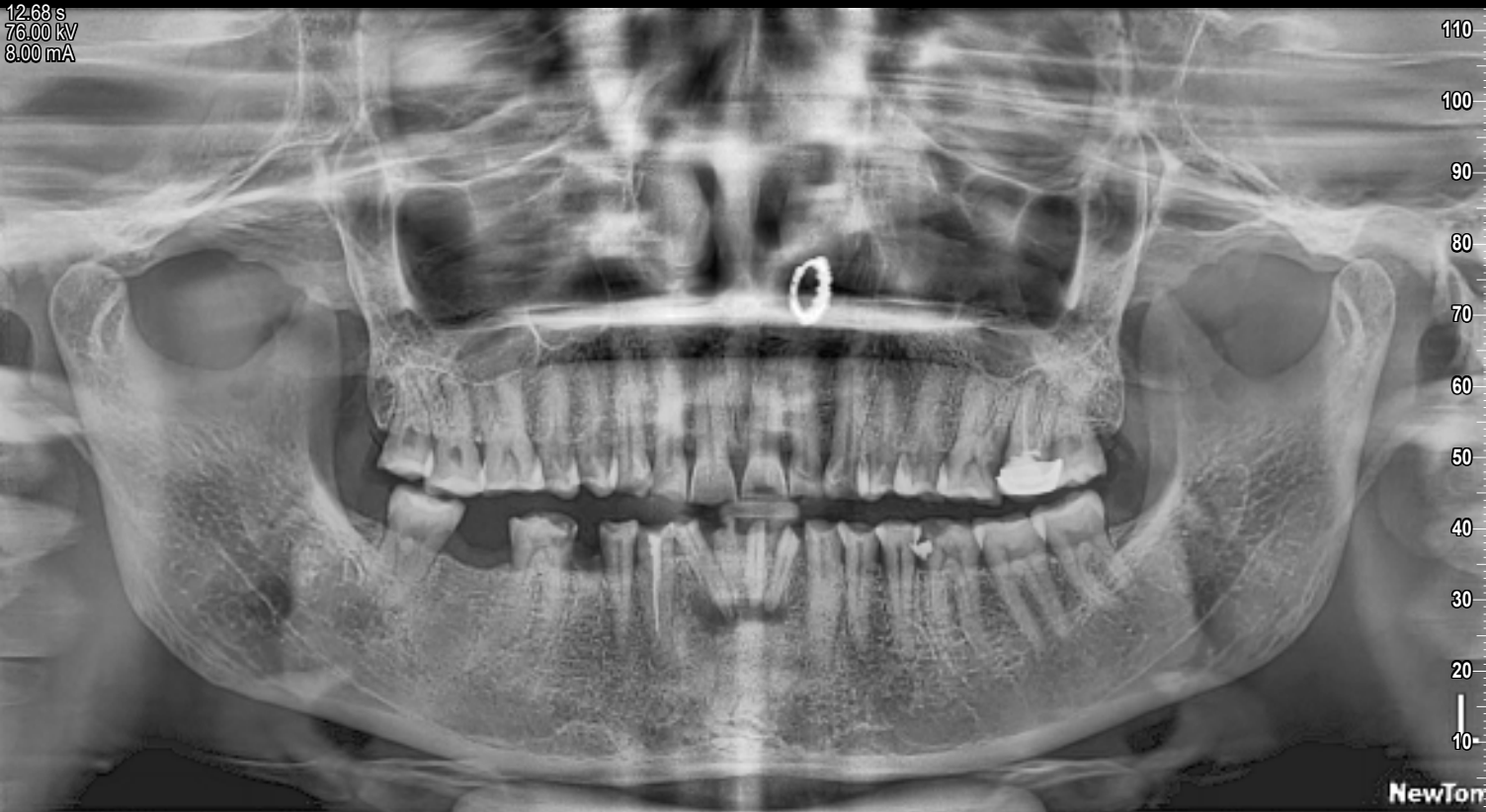

10-02-2024 13:44:02  
12.68 s  
76.00 kV  
8.00 mA

