



MEDICAL FITNESS CERTIFICATE

This is to certify that Mr. Deepak Kumar s/o Ratan Lal Saini of aged 42 .based on the examination, I certify that he is in good mental and physical health and is free from any physical defeets such a deafness, colour blindness, and chronic or contagious diseases.

Signature of the candidate

Place: G.H.R.C Sikar

Date 23/03/2024.

Dr. Himanshu Agarwal
MD. GEN. Medicine
RMC No. 43718/27910
G. H. R. C. - Sikar
MD. GEN. Medicine

RMC No-43718/27910

G.H.R.C-Sikar

Gurukripa Circle, Jyoti Nagar, Piprali Road, Sikar (Raj.) 332001

Ph. : 01572-244548 Fax No. : 01572-254255

E-mail : gurukripahospitals@gmail.com | Website : www.gurukripahospitals.co.in

Helpline : +91-99823-77675

PT. Name	: Mr. DEEPAK KUMAR	Date/Time	: 23-03-2024 / 10:00 AM
Age	: 42Y	Sex	: male
Reg No	: UHID151289	Mobile No	: 9602975655
Consultant	: DR. HIMANSHU AGARWAL	OPD No	: 106
Department	: GENERAL MEDICINE	Dr. Room No	:
Dr. Reg No.	: 43718/27910	User Name	: TARACHAND GUJAR
Category	: TPA	Address	: SIKAR

BP : 126/86 mmHg
 Pulse : 76 / min
 SpO2 : 97%
 weight : 90 kg
 Asthma : No
 Current Medications : height = 175

H/O Diabetes -
 H/O Drug Allergy -
 H/O HTN -
 H/O surgery -
 LMP (For Female) -

Presenting Complaints -

for Medical Health
 checkup.

Provisional/Final Diagnosis -

Systemic/local Examination -

slw.
 abnormal study.

Rx: BMI.

Height - 5-9 f.
 weight - 90 kg
 BMI - 29.2.

Investigation Advised -

Dr. Himanshu Agarwal
 Dr. Himanshu Agarwal
 MD. GEN. Medicine
 RMC No. - 43718/27910
 G. H. R. C. - Sikar

Sign/Time

Review after..... days

On dated.....

R

DEEPAK SAINI M CHEST,PA VIEW 23-Mar-24 11:34 AM
GURUKRIPA HOSPITALS, SIKAR

Room :
ID :
Name :
Gender :
Height : 000 (cm)
Age : 000 (Yrs)
Weight : 000 (Kg)

Axes (deg)
P : 38
QRS : 83
T : 22
Intervals (msec)
PR : 192
QRS : 102
QT : 349
QTc : 380
ST : 104

DR. K. SONI
DM CARDIOLOGY
Reg. No. 27757/23597

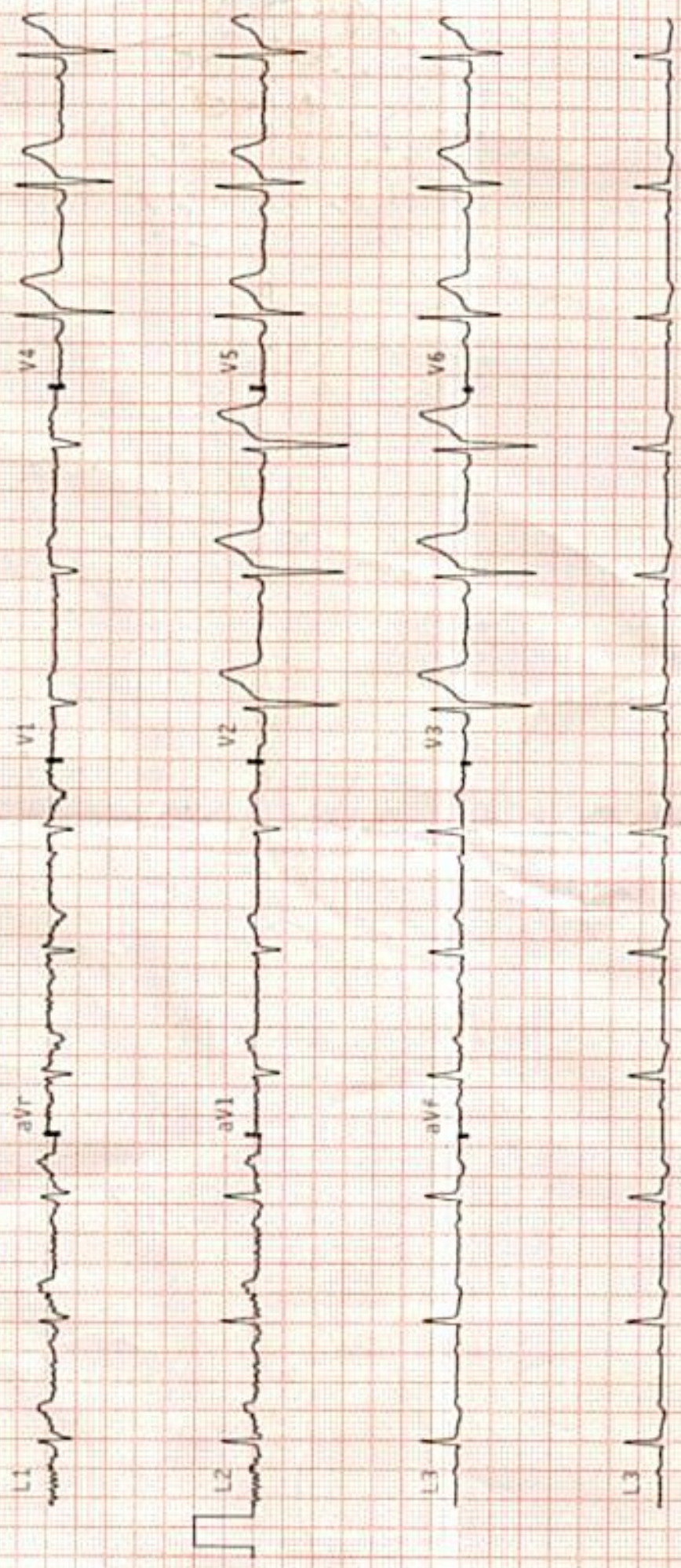

APEX M.R.I. & C.T. SCAN CENTRE

OPP. S.K. HOSPITAL, SIKAR-332001 (RAJ) PH. 01572-240991

Name: Deepak Age: 42Y/M
Ref By: Gurukripa Hospital

Date: 23/03/2024

USG ABDOMEN PELVIS

Liver- appears normal in size and shape & echotexture.

Gallbladder- appears normal in wall thickness with anechoic lumen.

Portal vein- appears normal and measures 09mm in caliber.

CBD- measures 3mm with normal common hepatic duct, right, left
Hepatic ducts & intrahepatic biliary radicles.

Pancreas- appears normal in size, shape and echogenecity.

Spleen- measures 8.8cm in craniocaudal span and appears normal in size,
shape and echogenecity.

Both kidneys are normal in size and shape. Pelvicalyceal system and proximal
ureters does not appears dilated.

-UB is partially filled with anechoic contents.

Prostate - Normal in size(28.61cc.) & weight.

-No free fluid seen in peritoneal cavity.

Impression: No significant abnormality seen.

Dr. Pritam Singh
Consultant Radiologist



बेटी बचाओ-बेटी पढ़ाओ

भ्रूण लिंग परीक्षण करवाना जघन्य अपराध है इसकी शिकायत टोल फ्री नम्बर 104/108 पर की जा सकती है।

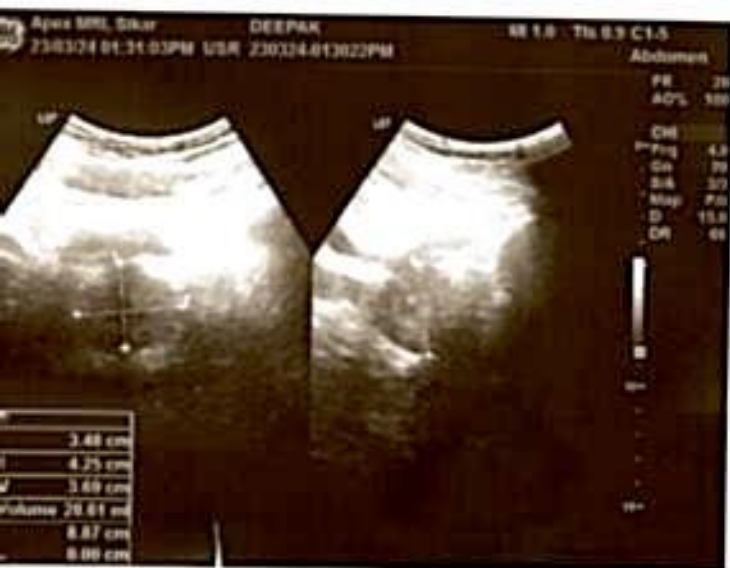



H-2021-0867

GURUKRIPA HOSPITALS RESEARCH CENTER PVT. LTD.

Gurukripa Circle, Jyoti Nagar, Piprali Road, Sikar (Raj.) 332001

Helpline : 01572-244548, 241548

E-mail : gurukripahospitals@gmail.com, www.gurukripahospitals.co.in

**2-D ECHO COLOUR DOPPLER REPORT**

NAME:- MR:-DEEPAK SAINI

AGE:-42Y/Sex:-M

Date:-23-MARCH-2024

LEFT VENTRICLE:Size : Normal
Wall Motion : Normal**LEFT ATRIUM**

Diameter :- 30mm

Dimensions (2D / M-mode)LVID D 43 mm
LVID S 30 mm
EF 60%
PW (d) 9 mm IVS (D) 11mm
PW (S) 10 mm IVS (S) 12mm**RIGHT VENTRICLE**

RVI D (d) :- 26mm

MITRAL VALVE:- NORMAL**LV Inflow Doppler:-**

Peak E 0.5m/sec Peak A Vel 0.7m/sec

Mitral Regurgitation:-TRIVIAL**Tricuspid Regurgitation:-MILD(15+RAP)****AORTIC VALVE:- NIL****AORTIC Regurgitation:-NIL****PERICARDIUM:- NORMAL****IMPRESSION:**

- NO RWMA
- TRIVIAL MR,MILD TR(15+RAP),NO AR
- DIASTOLIC FUNCTION NORMAL
- NORMAL LV SYSTOLIC FUNCTION, EF-60%
- No Intra Cardiac clot/vegetation/ Pericardial effusion

DR. J. K. SONI
 DR. J. K. SONI
 (REG. NO. 2723)
 MD, D.M. (Cardiology)
 REG. NO. 2723/23597
 Chief Interventional Cardiologist



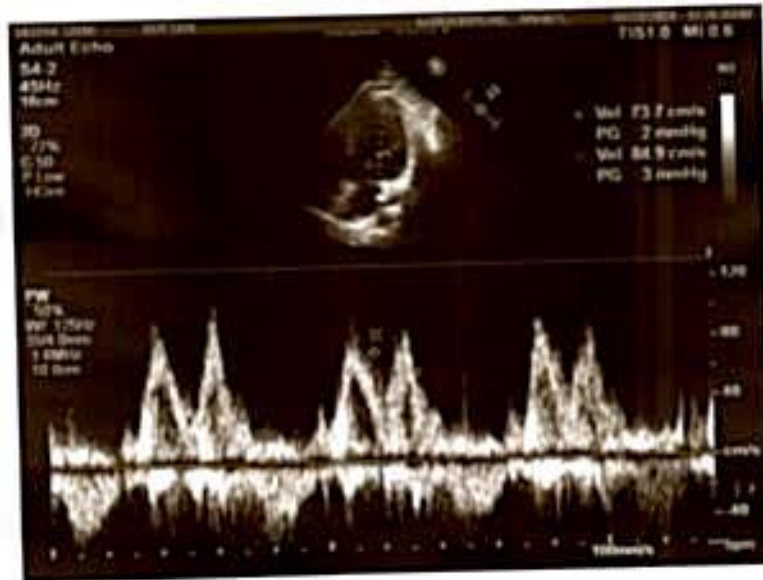
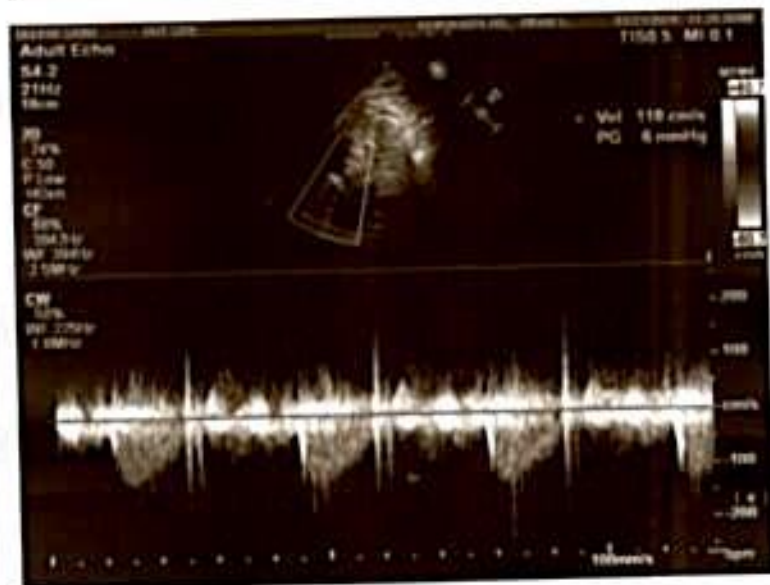
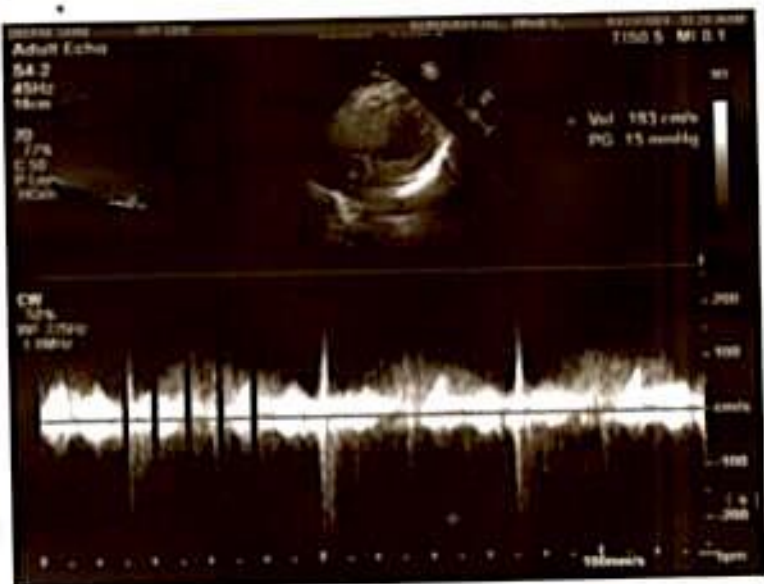



GURUKRIPA HOSPITAL RESEARCH CENTRE PVT.LTD.

Gurukripa Circle, Jyoti Nagar, Piprali Road, Sikar (Raj.) 332001

PH: 01572-244548 Helpline :- +91-9571883826

email: gurukripahospitals@gmail.com | Website : www.gurukripahospitals.co.in



18-2021-4867

Name	:MR.DEEPAK SAINI	Reg. No.	:OutSide	IPD/OPD Status	:OPD
Age/Sex	:42 Y/Male	Lab No.	:21240323042	consultant	:SELF
Ref. Dr.	:	Receipt no	:23-151289	Location/Bed.No	:

Sample Collected at: 23/03/2024 10:11:35 AM

Report Gen at: 23/03/2024 4:28:04 PM



BIOCHEMISTRY

Accession No

Registration No

SAMPLE TYPE :

Investigations	Result	Unit	Biological Reference Interval
BLOOD SUGAR (FASTING)	70.0	mg/dl	74-106
URINE SUGAR FASTING	NIL	-	-
BLOOD SUGAR (RANDOM)	110.0	mg/dl	70-140
LIPID PROFILE.			
TOTAL CHOLESTROL	190.3	mg/dl	0-200
TRIGLYCERIDES	173.2	mg/dl	0-150
HDL CHOLESTROL	45.7	mg/dl	40-88
LDL CHOLESTROL	109.96	mg/dl	25-60
VLDL CHOLESTROL	34.64	mg/dl	0-100

*** End of Report ***

BLOOD SUGAR (FASTING) Methodology : GOD-POD with Serum / Plasma

BLOOD SUGAR (R) Methodology GOD-POD With Serum / Plasma

TOTAL CHOLESTROL

Normal < 200 mg/ dl Desirable
Border Line High 200-239 mg/dl
High > 240 mg / dl

TRIGLYCERID

Normal< 150 mg / dl
Border Line High150 - 199 mg / dl
High>= 200-499 mg / dl
Very High>= 500 mg / dl

LDL CHOLESTROL

Normal< 130 mg / dl Desirable
Border Line High130 - 159 mg / dl
High >160 mg / dl

VLDL CHOLESTROL

<30 mg/dl

Methodology : TC Enzymatic ,TRIG Enzymatic GPO-POD, HDLC Phosphotungstic ACID / MgCl 2 , LDLC=T CHOL -HDL -TRIG / 5.

PATHOLOGIST
Dr. Pooja Agarwal
MD (Pathologist)
Reg. No. 31402/16727
G. H. R. C., Sikar

TECHNOLOGIST

THIS REPORT IS NOT VALID FOR MEDICO-LEGAL PURPOSE



GURUKRIPA HOSPITAL RESEARCH CENTRE PVT.LTD.

Gurukripa Circle, Jyoti Nagar, Piprali Road, Sikar (Raj.) 332001

PH: 01572-244548 Helpline :- +91-9571883826

email: gurukripahospitals@gmail.com | Website : www.gurukripahospitals.co.in



B-201-067

Name	:MR.DEEPAK SAINI	Reg. No.	:OutSide	IPD/OPD Status	:OPD
Age/Sex	:42 Y/Male	Lab No.	:21240323042	consultant	:SELF
Ref. Dr.	:	Receipt no	: 23-151289	Location/Bed.No	:

Sample Collected at: 23/03/2024 10:11:35 AM

Report Gen at: 23/03/2024 4:28:35 PM



LIVER FUNCTION TEST



Accession No

Registration No

SAMPLE TYPE :

Investigations	Result	Unit	Biological Reference Interval
SGOT (AST)	20.4	U/L	0-40
SGPT (ALT)	32.3	U/L	0-40
BILIRUBIN (TOTAL)	0.89	mg/dl	0.00-1.10
BILIRUBIN DIRECT	0.22	mg/dl	0.00-0.25
BILIRUBIN INDIRECT	0.67	mg/dl	0.00-1.10
TOTAL PROTEIN	5.74	g/dL	6.6-8.3
ALBUMIN	4.10	g/dl	3.5-5.0
GLOBULIN	1.64	g/dl	2.0-3.0
A/G RATIO	2.50		1.0-2.3
ALKALINE PHOSPHATASE	72.8	/CUMM	40-140

*** End of Report ***

Dr. Pooja Agarwal
Dr. Pooja Agarwal
 MD (Pathologist)
 Reg. No. 31402/18727
 G. H. R. C., Sikar

TECHNOLOGIST

THIS REPORT IS NOT VALID FOR MEDICO-LEGAL PURPOSE



GURUKRIPA HOSPITAL RESEARCH CENTRE PVT.LTD.

Gurukripa Circle, Jyoti Nagar, Piprali Road, Sikar (Raj.) 332001

PH: 01572-244548 Helpline :- +91-9571883826

email: gurukripahospitals@gmail.com | Website : www.gurukripahospitals.co.in



B-2021-0617

Name	:MR.DEEPAK SAINI	Reg. No.	:OutSide	IPD/OPD Status	:OPD
Age/Sex	:42 Y/Male	Lab No.	:21240323042	consultant	:SELF
Ref. Dr.	:	Receipt no	: 23-151289	Location/Bed.No	: 1

Sample Collected at: 23/03/2024 10:11:35 AM

Report Gen at: 23/03/2024 4:28:52 PM



RENAL FUNCTION TEST



Accession No

Registration No

SAMPLE TYPE :

Investigations	Result	Unit	Biological Reference Interval
RENAL PROFILE			
UREA	32.1	mg/dl	15-45
CREATININE	0.89	mg/dl	0.60-1.40
URIC ACID	6.64	mg/dl	2.5-8.0
SODIUM	142.5	mmol/L	133-150
POTASSIUM	4.10	mmol/L	3.5-5.5
CHLORIDE	100.5	mmol/L	95-110

*** End of Report ***

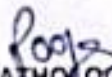
PATHOLOGIST
Dr. Pooja Agarwal
MD (Pathologist)
Reg. No. 31402/16727
G. H. R. C., Sikar

TECHNOLOGIST

THIS REPORT IS NOT VALID FOR MEDICO-LEGAL PURPOSE



GURUKRIPA HOSPITAL RESEARCH CENTRE PVT.LTD.

Gurukripa Circle, Jyoti Nagar, Piprali Road, Sikar (Raj.) 332001

PH: 01572-244548 Helpline :- +91-9571883826

email: gurukripahospitals@gmail.com | Website : www.gurukripahospitals.co.in



B-2021-0617

Name	:MR.DEEPAK SAINI	Reg. No.	:OutSide	IPD/OPD Status	:OPD
Age/Sex	:42 Y/Male	Lab No.	:21240323042	consultant	:SELF
Ref. Dr.	:	Receipt no	: 23-151289	Location/Bed.No	:

Sample Collected at: 23/03/2024 10:11:35 AM

Report Gen at: 23/03/2024 4:29:16 PM



HAEMATOLOGY REPORT



Accession No

Registration No

SAMPLE TYPE :

Investigations	Result	Unit	Biological Reference Interval
ESR	04	mm/hr	0.0-15.0
ABO GROUPING	"O"		
RH -TYPING	POSITIVE		

*** End of Report ***

(ESR)Methodology :WESTERGREN with Trisodium citrate whole blood

ABO-Rh(Methodology)Antigen Antibody Reaction, EDTA Blood, Tube Test Method Interpretation Human red blood cells possessing A and/ or B Antigen will agglutinate in the presence of antibody directed towards the antigen. Agglutination of red blood cells with anti-A,B,D, reagents indicates the present or absent of the corresponding antigen.

Pooja
Dr. Pooja Agarwal
 MD (Pathologist)
 Reg. No. 31402/16727
 G. H. R. C., Sikar

TECHNOLOGIST

THIS REPORT IS NOT VALID FOR MEDICO-LEGAL PURPOSE



GURUKRIPA HOSPITAL RESEARCH CENTRE PVT.LTD.

Gurukripa Circle, Jyoti Nagar, Piprali Road, Sikar (Raj.) 332001

PH.: 01572-244548 Helpline :- +91-9571883826

email: gurukripahospitals@gmail.com | Website : www.gurukripahospitals.co.in



B-2021-0617

Name	:MR.DEEPAK SAINI	Reg. No.	:OutSide	IPD/OPD Status	:OPD
Age/Sex	:42 Y/Male	Lab No.	:21240323042	consultant	:SELF
Ref. Dr.		Receipt no	: 23-151289	Location/Bed.No	:

Sample Collected at: 23/03/2024 10:11:35

Report Gen at: 23/03/2024 4:29:49 PM

AM10:11AM



Accession No

CLINICAL PATHOLOGY REPORT



Registration No

Urine Routine Examination Report

<u>Investigation</u>	<u>Result</u>	<u>Unit</u>
COLOR	Pale Yellow	
APPEARANCE	CLEAR	
PH	6.0	
SPECIFIC GRAVITY	1.030	
ALBUMIN	NIL	
SUGAR	NIL	
RBC	NIL	
PUS CELLS	2-3	0-0/HPF
EPITHELIAL CELL	1-2	0-1/HPF
CASTS	NIL	0-1/HPF
CRYSTALS	NIL	0-0/HPF
BACTERIA	NIL	0-0/HPF
OTHER	NIL	0-0/HPF

Pathologist Signature
PATHOLOGIST
Dr. Pooja Agarwal
 MD (Pathologist)
 Reg. No. 31402/18727
 G. H. R. C., Sikar

TECHNOLOGIST

THIS REPORT IS NOT VALID FOR MEDICO-LEGAL PURPOSE



GURUKRIPA HOSPITAL RESEARCH CENTRE PVT.LTD.

Gurukripa Circle, Jyoti Nagar, Piprali Road, Sikar (Raj.) 332001

PH: 01572-244548 Helpline :- +91-9571883826

email: gurukripahospitals@gmail.com | Website : www.gurukripahospitals.co.in



IS-2021-8847

Name	:MR.DEEPAK SAINI	Reg. No.	:OutSide	IPD/OPD Status	:OPD
Age/Sex	:42 Y/Male	Lab No.	:21240323042	consultant	:SELF
Ref. Dr.	:	Receipt no	: 23-151289	Location/Bed.No	;

Sample Collected at: 23/03/2024 10:11:35 AM

Report Gen at: 23/03/2024 4:29:59 PM



Accession No

CLINICAL PATHOLOGY REPORT



Registration No

SAMPLE TYPE :

Investigations	Result	Unit	Biological Reference Interval
URINE SUGAR FASTING	NIL	-	-

*** End of Report ***

PATHOLOGIST

Dr. Pooja Agarwal

MD (Pathologist)

Reg. No. 31402/16727

G. H. R. C., Sikar

TECHNOLOGIST

THIS REPORT IS NOT VALID FOR MEDICO-LEGAL PURPOSE



GURUKRIPA HOSPITAL RESEARCH CENTRE PVT.LTD.

Gurukripa Circle, Jyoti Nagar, Piprali Road, Sikar (Raj.) 332001

PH: 01572-244548 Helpline :- +91-9571883826

email: gurukripahospitals@gmail.com | Website : www.gurukripahospitals.co.in



IS-2021-4867

Name	:MR.DEEPAK SAINI	Reg. No.	:OutSide	IPD/OPD Status	:OPD
Age/Sex	:42 Y/Male	Lab No.	:21240323042	consultant	:SELF
Ref. Dr.		Receipt no	: 23-151289	Location/Bed.No	:

Sample Collected at: 23/03/2024 10:11:35

Report Gen at: 23/03/2024 4:30:29 PM

AM10:11AM



Accession No

IMMUNOLOGY REPORT



Registration No

THYROID PROFILE

TRIIODOTHYRONINE (T3)	1.19	ng/ml	0.60 - 1.78
THYROXINE (T4)	8.76	ug/dl	4.82 - 15.65
THYROID STIMULATING HORMONE (TSH)	9.69 H	uIU/ml	0.38 - 5.33

Chemiluminescence

Interpretation:

Note 1. TSH levels are subject to circadian variation, reaching peak levels between 2 - 4 a.m. and at a minimum between 6-10 pm . The variation is of the order of 50% hence time of the day has influence on the measured serum TSH concentrations.

2. Values <0.03 uIU/mL need to be clinically correlated due to presence of a rare TSH variant in some individuals.

Clinical Use:

- Primary Hypothyroidism
- Hyperthyroidism
- Hypothalamic – Pituitary hypothyroidism
- Inappropriate TSH secretion
- Nonthyroidal illness
- Autoimmune thyroid disease
- Pregnancy associated thyroid disorders
- Thyroid dysfunction in infancy and early childhood

IN PREGNANCY REF RANGE of TSH

First trimester	0.60 - 3.4 mIU/mL
Second trimester	0.37 - 3.6 mIU/mL
Third trimester	0.38 - 4.0 mIU/mL

Pooja
PATHOLOGIST
Dr. Pooja Agarwal
 MD (Pathologist)
 Reg. No. 31402/19727
 G. H. R. C., Sikar

TECHNOLOGIST

THIS REPORT IS NOT VALID FOR MEDICO-LEGAL PURPOSE



GURUKRIPA HOSPITAL RESEARCH CENTRE PVT.LTD.

Gurukripa Circle, Jyoti Nagar, Piprali Road, Sikar (Raj.) 332001

PH: 01572-244548 Helpline :- +91-9571883826

email: gurukripahospitals@gmail.com | Website : www.gurukripahospitals.co.in



Name	:MRDEEPAK SAINI	Reg. No.	:OutSide	IPD/OPD Status	:OPD
Age/Sex	:42 Y/Male	Lab No.	:21240323042	consultant	:SELF
Ref. Dr.	:	Receipt no	: 23-151289	Location/Bed.No	:

Sample Collected at: 23/03/2024 10:11:35 AM

Report Gen at: 23/03/2024 4:30:40 PM



CYTOLOGY REPORT



Accession No

Registration No

SAMPLE TYPE :

Investigations	Result	Unit	Biological Reference Interval
URINE SUGAR PP	NIL		-

*** End of Report ***

PATHOLOGIST
Dr. Pooja Agarwal
MD (Pathologist)
Reg. No. 31402/16727
G. H. R. C., Sikar

TECHNOLOGIST

THIS REPORT IS NOT VALID FOR MEDICO-LEGAL PURPOSE



GURUKRIPA HOSPITAL RESEARCH CENTRE PVT.LTD.

Gurukripa Circle, Jyoti Nagar, Piprali Road, Sikar (Raj.) 332001

PH: 01572-244548 Helpline :- +91-9571883826

email: gurukripahospitals@gmail.com | Website : www.gurukripahospitals.co.in



B-201-4647

Name	:MR.DEEPAK SAINI	Reg. No.	:OutSide	IPD/OPD Status	:OPD
Age/Sex	:42 Y/Male	Lab No.	:21240323042	consultant	:SELF
Ref. Dr.	:	Receipt no	:23-151289	Location/Bed.No	:

Sample Collected at: 23/03/2024 10:11:35 AM

Report Gen at: 23/03/2024 4:30:58 PM



COMPLETE BLOOD COUNT



Accession No

Registration No

SAMPLE TYPE : WHOLE BLOOD

Investigations	Result	Unit	Biological Reference Interval
Hemoglobin (Hb%)	14.4	gm/dl	11-15
TLC.	6600	/CU MM	4,000-11,000
DLC			
Neutrophils	50	%	56-62
Lymphocytes	45	%	20-50
Eosinophils	03	%	1-6
Monocytes	02	%	0-5
Basophils	00	%	0-1
Red Cell Count (TRBC)	5.19	million/cumm	3.5-5.0
PCV/HCT	42.3	%	36-46
MCV	82.0	fl	80-95
MCH	27.7	pg	26.5-33.5
MCHC	34.0	g/dl	31.5-35.0
Platelet Count	1.87	Lakhs/cumm	1.50-4.50

*** End of Report ***

Dr. Pooja Agarwal
 M.D (Pathologist)
 Reg. No. 31402/19727
 G. H. R. C., Sikar

TECHNOLOGIST

THIS REPORT IS NOT VALID FOR MEDICO-LEGAL PURPOSE

आधार - आम आदमी का अधिकार
 GOVERNMENT OF INDIA

 Deepak Kumar Saini
 जन्म तारीख/DOB 24/08/1981
 पुरुष Male



5252 5736 6710

आधार - आम आदमी का अधिकार

भारतीय वित्तिका संस्थान प्राधिकरण
 INDIA'S NATIONAL AUTHORITY OF INDIA

नाम: S/O: रतन लाल सैनी, विहाड सैनी मंदिर शेखपुरा मोहल्ला वॉर्ड नं 34, सीकर, सीकर, सीकर राजस्थान, 332001	Address: S/O: Ratan Lal Saini, BEHIND SAINI MANDIR SHEKHPURA MOHALLA ward no 34, Sikar, Sikar, Sikar Rajasthan, 332001
--	---

Aadhaar - Aam Aadmi ka Adhikar

Deepak
 9602975655