

 भारत सरकार
Government of India

 अंजली चतुर्वेदी
Anjali Chaturvedi
जन्म वर्ष / Year of Birth : 1995
महिला / Female



8971 0270 3687

आधार - आम आदमी का अधिकार

 भारतीय विशिष्ट पहचान प्राधिकरण
Unique Identification Authority of India

पता: D/O: प्रेम चतुर्वेदी, हिंडोन
महवा रोड, झण्डा का पुरा हिंडोन शहर,
तहसील: हिंडोन नगर, हिंडोन, हिंडोम,
करोली, हिंडोन, राजस्थान, 322230

Address: D/O: Prem Chaturvedi,
hindaun mahwa road, jhandu ka
pura hindaun city, tehsil.hindaun
city, Hindaun, Hindaun, Karauli,
Hindaun, Rajasthan, 322230

8971 0270 3687

1947
1800-300 1947

 help@uidai.gov.in

 www.uidai.gov.in

To,

The Coordinator,
Mediwheel (Arcofemi Healthcare Limited)
Helpline number: 011- 41195959

Dear Sir / Madam,

Sub: Annual Health Checkup for the employees of Bank of Baroda

This is to inform you that the following spouse of our employee wishes to avail the facility of Cashless Annual Health Checkup provided by you in terms of our agreement.

PARTICULARS OF HEALTH CHECK UP BENEFICIARY	
NAME	ANJALI SHARMA
DATE OF BIRTH	05-03-1993
PROPOSED DATE OF HEALTH CHECKUP FOR EMPLOYEE SPOUSE	25-06-2023
BOOKING REFERENCE NO.	23J92859100062534S
SPOUSE DETAILS	
EMPLOYEE NAME	MR. SHARMA BALKRISHAN
EMPLOYEE EC NO.	92859
EMPLOYEE DESIGNATION	RECOVERY
EMPLOYEE PLACE OF WORK	KAMAN
EMPLOYEE BIRTHDATE	15-01-1983

This letter of approval / recommendation is valid if submitted along with copy of the Bank of Baroda employee id card. This approval is valid from **22-06-2023** till **31-03-2024**. The list of medical tests to be conducted is provided in the annexure to this letter. Please note that the said health checkup is a **cashless facility** as per our tie up arrangement. We request you to attend to the health checkup requirement of our employee's spouse and accord your top priority and best resources in this regard. The EC Number and the booking reference number as given in the above table shall be mentioned in the invoice, invariably.

We solicit your co-operation in this regard.

Yours faithfully,

Sd/-

Chief General Manager
HRM Department
Bank of Baroda

(Note: This is a computer generated letter. No Signature required. For any clarification, please contact Medi wheel (Arcofemi Healthcare Limited))

SUGGESTIVE LIST OF MEDICAL TESTS

FOR MALE	FOR FEMALE
CBC	CBC
ESR	ESR
Blood Group & RH Factor	Blood Group & RH Factor
Blood and Urine Sugar Fasting	Blood and Urine Sugar Fasting
Blood and Urine Sugar PP	Blood and Urine Sugar PP
Stool Routine	Stool Routine
Lipid Profile	Lipid Profile
Total Cholesterol	Total Cholesterol
HDL	HDL
LDL	LDL
VLDL	VLDL
Triglycerides	Triglycerides
HDL / LDL ratio	HDL / LDL ratio
Liver Profile	Liver Profile
AST	AST
ALT	ALT
GGT	GGT
Bilirubin (total, direct, indirect)	Bilirubin (total, direct, indirect)
ALP	ALP
Proteins (T, Albumin, Globulin)	Proteins (T, Albumin, Globulin)
Kidney Profile	Kidney Profile
Serum creatinine	Serum creatinine
Blood Urea Nitrogen	Blood Urea Nitrogen
Uric Acid	Uric Acid
HBA1C	HBA1C
Routine urine analysis	Routine urine analysis
USG Whole Abdomen	USG Whole Abdomen
General Tests	General Tests
X Ray Chest	X Ray Chest
ECG	ECG
2D/3D ECHO / TMT	2D/3D ECHO / TMT
Stress Test	Thyroid Profile (T3, T4, TSI)
PSA Male (above 40 years)	Mammography (above 40 years) and Pap Smear (above 30 years).
Thyroid Profile (T3, T4, TSH)	Dental Check-up consultation
Dental Check-up consultation	Physician Consultation
Physician Consultation	Eye Check-up consultation
Eye Check-up consultation	Skin/ENT consultation
Skin/ENT consultation	Gynaec Consultation

ID: 1501000465666
Name: ANJALI
Age:
Gender:

06-26-2023 02:39:26 PM

Vent. Rate 96 bpm
PR Interval 137 ms
QRS Duration 70 ms
QT/QTc Interval 340/403 ms
P/QRS/T Axes 77/63/91 deg
QTc:Hodges

Sinus rhythm
--- interpretation made without knowing patient's gender/age ---
Normal ECG

(Unconfirmed Diagnosis)

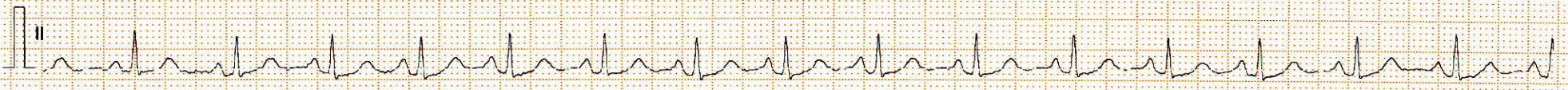
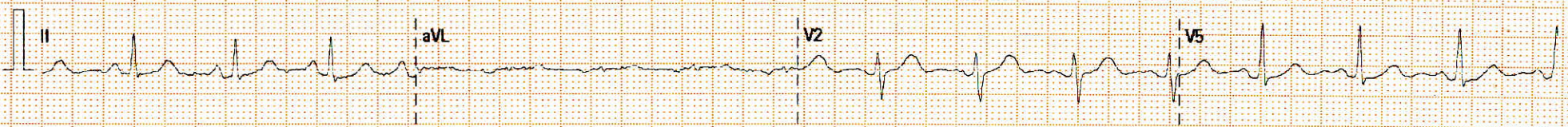
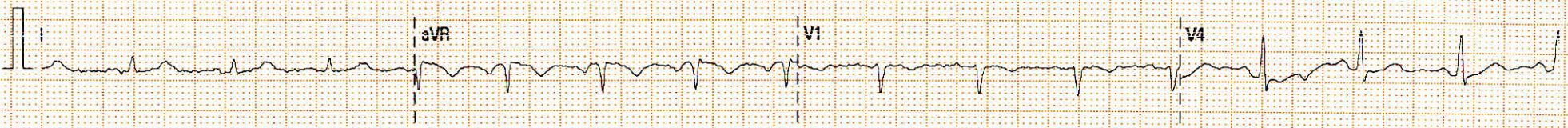

MRN No: 15010000465886 Date: 26/06/2023
PATIENT'S NAME: MS ANJALI SHARMA Age/Sex: 28 Yrs./F
DR. NAME: DR. SITARAM GUPTA

ULTRASOUND STUDY OF ABDOMEN & PELVIS

Liver: - Normal in size, shape & echotexture. No evidence of any mass lesion is seen. Bilobar Intrahepatic biliary radicals are not dilated.

Gall Bladder: - Is distended. Lumen is clear. Wall thickness is normal.

CBD: - Normal in calibre. No calculus is seen in visualized part of CBD.

Portal Vein: - Normal in calibre.

Pancreas: - Normal in size & echotexture. No focal lesion is seen. MPD is not dilated.

Spleen: - Normal in size & echotexture. No focal lesion is seen.

Right Kidney: - Normal in shape, size & location. Echotexture is normal. Corticomedullary differentiation is maintained. There is no evidence of calculus or hydronephrosis.

Left Kidney: - Normal in shape, size & location. Echotexture is normal. Corticomedullary differentiation is maintained. There is no evidence of calculus or hydronephrosis.

Urinary Bladder: - is distended. No calculus or mass lesion is seen. Wall thickness is normal.

Uterus:- Normal in size, shape & position.

Endometrial thickness is ~ 8 mm.

Both ovaries:- Bilateral ovaries are normal in size & shape.

Others: - No free fluid is seen in abdomen.

Impression: USG findings are suggestive of: -

- No sonographic abnormality is seen.

Correlate clinically & with other related investigations.



Dr. Swati Jain
Consultant Radiologist

Dr. Vijay Kumar Sharma
Consultant Radiologist

Dr. Sunny Maharwal
Consultant Radiologist

Narayana Multispeciality Hospital

(A unit of Narayana Hrudayalaya Limited) CIN: L85110KA2000PLC027497

Registered Office: 258/A, Bommasandra Industrial Area, Anekal Taluk, Bangalore 560099

Hospital Address: Sector-28, Kumbha Marg, Pratap Nagar, Jaipur 302033

Tel: +91 141 7122 233 | Email: info.jpr@narayanahealth.org | www.narayanahealth.org

GST No. 08AABCN1685J1Z8

1800-309-0309 (Toll Free)

Appointments
Emergencies
99837-32222

DEPARTMENT OF LABORATORY MEDICINE

Final Report

Patient Name : Ms Anjali Sharma MRN : 15010000465886 Gender/Age : FEMALE , 28y (05/03/1995)

Collected On : 26/06/2023 01:36 PM Received On : 26/06/2023 01:37 PM Reported On : 26/06/2023 04:03 PM

Barcode : 402306260262 Specimen : Serum Consultant : Dr. Sitaram Gupta(NON INVASIVE DIAGNOSTIC SERVICES)

Sample adequacy : Satisfactory Visit No : OP-001 Patient Mobile No : 9694294791

BIOCHEMISTRY

Test	Result	Unit	Biological Reference Interval
SERUM CREATININE			
Serum Creatinine	0.65	mg/dL	0.52-1.04
eGFR	108.6	mL/min/1.73m ²	Both: <60 indicative of renal impairment Both: Note:eGFR is inaccurate for Hemodynamically unstable patients eGFR is not applicable for less than 18
Blood Urea Nitrogen (BUN) (Colorimetric (Urease UV))	8.23	mg/dL	7.0-17.0
Serum Uric Acid (Colorimetric - Uricase,Peroxidase)	3.95	mg/dL	2.5-6.2
LIPID PROFILE (CHOL,TRIG,HDL,LDL,VLDL)			
Cholesterol Total (Enzymatic Method (cholesterol Oxidase, Esterase, Peroxidase))	178.9	mg/dL	Both: Desirable: < 200 Both: Borderline High: 200-239 Both: High: > 240
Triglycerides (Enzymatic Method (lipase, Kinase, Oxidase And Peroxidase))	83.7	mg/dL	Both: Normal: < 150 Both: Borderline High: 150-199 Both: High : 200-499 Both: Very High: => 500
HDL Cholesterol (HDLC) (Direct Measure, PTA /MgCl ₂)	55.8	mg/dL	Low: < 40 High: => 60
Non-HDL Cholesterol	123.11	-	-
LDL Cholesterol (Friedewald Formula)	106.3 H	mg/dL	Both: Desirable: < 100 Both: Optimal: 100-129 Both: Borderline High: 130-159 Both: High: 160-189 Both: Very High: > 190
VLDL Cholesterol (Friedewald Formula)	16.75	mg/dL	10.0-50.0
Cholesterol /HDL Ratio	3.3	-	0.0-5.0

Patient Name : Ms Anjali Sharma MRN : 15010000465886 Gender/Age : FEMALE , 28y (05/03/1995)

Total Protein (Biuret (alkaline Cupric Sulfate))	9.26 H	gm/dL	6.3-8.2
SGOT (AST) (Enzymatic Colorimetric)	27	U/L	14.0-36.0
SGPT (ALT) (UV With P5P -IFCC)	18	U/L	<35.0
Alkaline Phosphatase (ALP)	127 H	U/L	38.0-126.0
Gamma Glutamyl Transferase (GGT) (L-gamma-glutamyl-4-nitroanalide/glycylglycine Kinetic Method)	11 L	U/L	12.0-43.0
THYROID PROFILE (T3, T4, TSH)			
Tri Iodo Thyronine (T3) (Enhanced Chemiluminescence)	1.22	ng/ml	0.97-1.69
Thyroxine (T4) (Enhanced Chemiluminescence)	9.03	ug/dl	4.3-12.5
TSH (Thyroid Stimulating Hormone) (Enhanced Chemiluminescence)	2.26	uIU/ml	0.35-5.5



Dr. Anil Sharma
MBBS , MD (Microbiology)
Senior Consultant

HAEMATOLOGY

Test	Result	Unit	Biological Reference Interval
Erythrocyte Sedimentation Rate (ESR) (Westergren Method)	16 H	mm/hr	0.0-12.0

COMPLETE BLOOD COUNT (CBC)

Haemoglobin (Hb%) (Photometric Measurement)	12.8	g/dL	12.0-16.0
Red Blood Cell Count (Electrical Impedance)	4.55	millions/ μ L	3.8-5.8
PCV (Packed Cell Volume) / Hematocrit (Calculated)	38.7	%	36.0-48.0

Patient Name : Ms Anjali Sharma MRN : 15010000465886 Gender/Age : FEMALE , 28y (05/03/1995)

MCV (Mean Corpuscular Volume) (Derived)	85	fL	78.0-100.0
MCH (Mean Corpuscular Haemoglobin) (Calculated)	28.1 L	pg	32.0-35.0
MCHC (Mean Corpuscular Haemoglobin Concentration) (Calculated)	33.1 H	g/L	25.0-32.0
Red Cell Distribution Width (RDW)	16.0	%	12.0-18.0
Platelet Count (Electrical Impedance Plus Microscopy)	266	Thousand / μ L	150.0-400.0
Total Leucocyte Count(WBC) (Electrical Impedance / Flow Cytometric)	8.3	Thous/cumm	4.0-10.0
DIFFERENTIAL COUNT (DC)			
Neutrophils	54.3	%	40.0-75.0
Lymphocytes	38.7	%	15.0-45.0
Monocytes	1.2 L	%	4.0-13.0
Eosinophils	5.7	%	0.5-7.0
Basophils	0.1	%	0.0-2.0
Absolute Neutrophil Count	4.51	Thousand / μ L	1.5-7.0
Absolute Lymphocyte Count	3.22	Thousand / μ L	1.0-4.0
Absolute Monocyte Count	0.1 L	Thousand / μ L	0.2-0.8
Absolute Eosinophil Count	0.48 H	Thousand / μ L	0.0-0.2
Absolute Basophil Count	0.01	Thousand / μ L	0.0-0.2

As per the recommendation of International Council for Standardization in Hematology, the differential counts are additionally being reported as absolute numbers.

Patient Name : Ms Anjali Sharma MRN : 15010000465886 Gender/Age : FEMALE , 28y (05/03/1995)



Dr. Manisha Agarwal
MBBS, DNB Pathology and DCP
Consultant

CLINICAL PATHOLOGY

Test	Result	Unit	Biological Reference Interval
URINE ROUTINE & MICROSCOPY			
PHYSICAL EXAMINATION			
Volume	15 H	ml	0.0-0.0
Colour	Pale Yellow	-	0-0
Appearance	Clear	-	0-36500
CHEMICAL EXAMINATION			
pH(Reaction)	6.0	-	4.5-9.0
Sp. Gravity	1.030	-	1.002-1.03
Protein	Negative	-	0-0
Urine Glucose	Negative	-	0-0
MICROSCOPIC EXAMINATION			
Pus Cells	1-2	/hpf	-
RBC	Nil	/hpf	-
Epithelial Cells	1-2	/hpf	-
Crystals	Nil	-	-
Casts	Nil	-	-

Patient Name : Ms Anjali Sharma MRN : 15010000465886 Gender/Age : FEMALE , 28y (05/03/1995)

--End of Report--

Manisha

Dr. Manisha Agarwal
MBBS, DNB Pathology and DCP
Consultant

Note

- Abnormal results are highlighted.
- Results relate to the sample only.
- Kindly correlate clinically.



DEPARTMENT OF LABORATORY MEDICINE

Final Report

Patient Name : Ms Anjali Sharma MRN : 15010000465886 Gender/Age : FEMALE , 28y (05/03/1995)

Collected On : 26/06/2023 01:36 PM Received On : 26/06/2023 01:37 PM Reported On : 26/06/2023 03:08 PM

Barcode : 402306260263 Specimen : Whole Blood Consultant : Dr. Sitaram Gupta(NON INVASIVE DIAGNOSTIC SERVICES)

Sample adequacy : Satisfactory Visit No : OP-001 Patient Mobile No : 9694294791

BIOCHEMISTRY

Test	Result	Unit	Biological Reference Interval
Fasting Blood Sugar (FBS) (Colorimetric (Glucose Oxidase Hydrogen Peroxidase))	94	mg/dL	65.0-110.0
HBA1C			
HbA1c	5.6	%	<= 5.7%-NORMAL 5.7-6.4% - PREDIABETES >=6.5% - DIABETES
Estimated Average Glucose	114.02	mg/dL	<140.0

Interpretation:

- HbA1C above 6.5% can be used to diagnose diabetes provided the patient has symptoms. If the patient does not have symptoms with HbA1C>6.5%, repeat measurement on further sample. If the repeat test result is <6.5%, consider as diabetes high risk and repeat measurement after 6 months.
- HbA1C measurement is not appropriate in diagnosing diabetes in children, suspicion of type 1 diabetes, symptoms of diabetes for less than 2 months, pregnancy, hemoglobinopathies, medications that may result sudden increase in glucose, anemia, renal failure, HIV infection, malignancies, severe chronic hepatic, and renal disease.
- Any sample with >15% should be suspected of having a haemoglobin variant.

Bilirubin Total (Dyphylline, Diazonium Salt)	0.68	mg/dL	0.2-1.3
Albumin To Globulin (A/G)Ratio	0.98 L	-	1.0-2.1



Dr. Anil Sharma
MBBS , MD (Microbiology)
Senior Consultant

CLINICAL PATHOLOGY

Test	Result	Unit
Urine For Sugar (Fasting)	Negative	-

Page 1 of 2

Narayana Multispeciality Hospital

(A unit of Narayana Hrudayalaya Limited) CIN: L85110KA2000PLC027497

Registered Office: 258/A, Bommasandra Industrial Area, Anekal Taluk, Bangalore 560099

Hospital Address: Sector-28, Kumbha Marg, Pratap Nagar, Jaipur 302033

Tel: +91 141 7122 233 | Email: info.jpr@narayanahealth.org | www.narayanahealth.org

GST No. 08AABCN1685J1Z8



Appointments

1800-309-0309 (Toll Free)

Emergencies

99837-32222

Patient Name : Ms Anjali Sharma MRN : 15010000465886 Gender/Age : FEMALE , 28y (05/03/1995)

--End of Report--



Dr. Manisha Agarwal
MBBS, DNB Pathology and DCP
Consultant

Note

- Abnormal results are highlighted.
- Results relate to the sample only.
- Kindly correlate clinically.



Patient Name	Anjali Sharma	Requested By	Dr. Sitaram Gupta
MRN	15010000465886	Procedure DateTime	2023-06-26 13:31:29
Age/Sex	28Y 3M / Female	Hospital	NH JAIPUR

X-RAY CHEST P.A. VIEW

Both lung fields are clear. No parenchymal lesion noted.

Both CP angles are clear.

Cardiac shadow is within normal limits.

Bony thorax & soft tissue appears normal.

Domes of diaphragm are normally placed.

Correlate clinically & with other related investigations.



Dr. Sunny Maharwal
Consultant (Radiology)

This is a digitally signed valid document. Reported Date/Time: 2023-06-26 14:52:33