

PERIODIC MEDICAL EXAMINATION REPORT

Name	: Vikas Nair	Test Code	: AHC-29
Emp Code	:	Test Date	: 12-03-2022
Age	: 32 Years	Sex	: Male
Contact No	: 0	Dep. Name	: --
Company Name	: Arcofemi Health Care Ltd.	Job Nature	: --

PHYSIOLOGICAL DATA

Height	: 184 Cms	Weight	: 94 Kgs	Expected Weight	: 75 Kgs
B P	: 110/80 mmHg	PULSE	: 74 /min	Body Mass Index	: 27.76



MEDICAL HISTORY

<input checked="" type="checkbox"/> NO Frequent Cold	<input checked="" type="checkbox"/> NO Frequent Sneezing	<input checked="" type="checkbox"/> NO Joint Pain
<input checked="" type="checkbox"/> NO Shortness of breath	<input checked="" type="checkbox"/> NO Frequent Headache	<input checked="" type="checkbox"/> NO Chronic Cough
<input checked="" type="checkbox"/> NO Backache	<input checked="" type="checkbox"/> NO Intestinal trouble	<input checked="" type="checkbox"/> NO Ear Discharge
<input checked="" type="checkbox"/> NO Impaired Hearing	<input checked="" type="checkbox"/> NO Chest Pain Or Pressure	<input checked="" type="checkbox"/> NO Diabetes
<input checked="" type="checkbox"/> NO Recent Loss Of Weight	<input checked="" type="checkbox"/> NO Allergy To Drugs / Chemical	<input checked="" type="checkbox"/> NO High BP

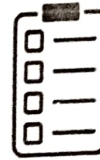

PAST OPERATIVE HISTORY

<input checked="" type="checkbox"/> NO Hydrocele	<input checked="" type="checkbox"/> NO Renal Calculus	<input checked="" type="checkbox"/> NO Duodeneal Ulcer
<input checked="" type="checkbox"/> NO Hernia	<input checked="" type="checkbox"/> NO Tonsillitis	<input checked="" type="checkbox"/> NO Appendicitis
<input checked="" type="checkbox"/> NO Cataract	<input checked="" type="checkbox"/> NO DNS	<input checked="" type="checkbox"/> NO Piles



OTHER PAST OPERATIVE HISTORY : No

OTHER COMPLAINTS : No

PAST HISTORY : No

FAMILY HISTORY : No

ADDICTIONS : Smoke : No | Drinks : No | Diet : Veg | Pan : No | Tobacco : No | Gutka : No

VISION

WITHOUT GLASSES

NEAR R L
 FAR R L

WITH GLASSES

NEAR R L
 FAR R L

COLOUR BLINDNESS



VISION REMARK : NORMAL WITHOUT GLASS

Medical Test Date : 12-03-2022
Name : Vikas Nair

Test Code : AHC-29
Emp Code :

CLINICAL EXAMINATION

GENERAL & DERMATOLOGY EXAMINATION

General Condition : Good	Nails : NAD
Oedema Feet : Absent	Skin : Normal
Temperature : Normal	Deformities : None

CARDIOVASCULAR

Heart Sound : Normal

ABDOMEN

Liver : Not Palpable	Spleen : Not Palpable
	Other Masses : NAD

GENITO URINARY

Ext. Genitalia : Normal	Discharge : No
	Hydrocele : Normal

LYMPHATIC AND ENDOCRINE

Lymph Nodes : Not Palpable	Thyroid : Not Palpable
----------------------------	------------------------

MUSCULO SKETAL

Bones : NAD	Joints : NAD
	Posture Spine : Normal

NERVOUS SYSTEM

Sensory System : Normal	Reflexes : Normal
	Motor System : Normal

EYE CHECKUP

Conjunctiva : Normal	Cornea : Normal
Pupil : Normal	Fundus : NAD

E.C.G : Within Normal Limits

PFT : NA

ADVICE : Normal Health.

RESULT : This is to certify that the employee is free from contagious and obnoxious disease including skin & Tuberculosis. Hence found to be fit for the respective job.

*NAD - No Abnormality Ditected
NA - Not Applicable

Rahul S Deshpande
D.B.S. D. Ortho A.F.I.H (Mumbai)
Regd. No. 081019
HARDEV. HEALTH. CARE

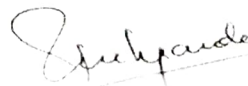

Dr. Rahul Deshpande
M.B.B.S., ORTHO, A.F.I.H. (C.L.I)
Industrial Health Consultant

Medical Test Date : 12-03-2022 Test Code : AHC-29
 Name : Vikas Nair Emp Code :

BLOOD GROUP & RH FACTOR Blood Group : 'B' Rh Typing : 'Positive'

EXAMINATION OF HEMATOLOGY

NAME	RESULT	UNITS	NORMAL RANGE
Haemoglobin	14.9	mg/dl	13 - 17
RBC	5.13	mill/cumm	4.5 - 5.5
PCV / HCT	43.0	%	40 - 50
MCV	83.8	fl	83 - 101
MCH	29.8	pj	27 - 32
MCHC	34.7*	g/dl	31.5 - 34.5
RDW	14.9*	%	11.6 - 14
Total WBC Count	7000	mill/cumm	4000 - 10000
Neutrophils	59	%	40 - 80
Lymphocytes	36	%	20 - 40
Monocytes	03	%	2 - 10
Eosinophils	02	%	1 - 6
Basophils	00	%	0 - 1
Platelet Count	256000	per cu. mm.	150000 - 410000
ESR	11	mm	0 - 20
DIABETIC PROFILE			
	RESULT	UNITS	NORMAL RANGE
HbA1c	5.44	mgdl	4 - 6.5
Blood sugar fasting	84	mg/dl	70 - 120
Blood sugar post lunch	96	mg/dl	80 - 160
KIDNEY FUNCTION TEST			
S. creatinine	0.91	mg/dl	0.5 - 1.5
Uric acid	2.9*	mg/dl	4.5 - 6.7
Urea	26.3	mg/dl	14 - 40
Blood urea nitrogen	12.282	mg/dl	6 - 21
Bun/Creatinine Ratio	28.90	--NA--	10 - 30

EXAMINATION OF URINE

PHYSICAL EXAMINATION		CHEMICAL EXAMINATION		MICROSCOPIC EXAMINATION	
Quantity	: 15ml	Proteins	: Absent	Erythrocytes	: Absent
Color	: Pale Yellow	Glucose	: Absent	Epithelial Cell	: 4-5 hpf
Appearance	: Clear	Specific Gravity	: 1.020	Pus Cell	: 6-7 hpf
Deposite	: Absent	Ketones	: Absent	Bacteria	: Not seen
Urobilinogen	: Absent	Occult Blood	: Negative	Casts	: Not seen
		Nitrite	: Absent	Crystals	: Not seen
				A. Material	: Not seen

N.B. Above investigation have their limitations and should be interpreted by referring physician accordingly. Solitary Rediological/Pathological and other investigations do not confirm the final diagnosis of disease.

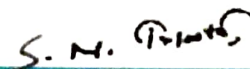

Medical Test Date : 12-03-2022 Test Code : AHC-29
Name : Vikas Nair Emp No :

BIOCHEMICAL EXAMINATION

LIPID PROFILE	RESULT	UNITS	NORMAL RANGE
Total cholesterol	173.1	mg/dl	130 - 200
Hdl cholesterol	46	mg/dl	40 - 60
Ldl cholesterol	99.30	mg/dl	95 - 145
VLDL	27.80	mg/dL	2 - 30
LDL/HDL RATIO	2.16	--NA--	0.5 - 3.5
Triglycerides	139.1	mg/dl	70 - 140
Cholesterol/HDL Ratio	3.76	mg/dl	0 - 4.5
LIVER FUNCTIN TEST			
Total bilirubin	0.7	mg/dl	0.2 - 1.2
Direct bilirubin	0.4	mg/dl	0 - 0.5
Indirect bilirubin	0.3	mg/dl	0 - 0.3
SGOT	28.4	/ml	0 - 40
SGPT	21.2	/ml	0 - 40
Protein	7.0	g/dl	6 - 8
Albumin	3.9	g/dl	3.5 - 5.5
S. Globulin	3.1	g/dl	2.5 - 3.5
Alkaline phosphatase	78.8	u/l	50 - 150
GGT	39.9	u/l	10 - 50

S. N. Tripathi

Dr. Surya N. Tripathi
Consulting Pathologist
Reg No - 2000/04/1994

TEST DATE : 12-03-2022
REF. BY : HARDEV HEALTH CARE
EMP CODE :
NAME : Vikas Nair
TEST ASKED: TSH

TEST NAME	TECHNOLOGY	VALUE	UNITS	REFERENCE RANGE
T3	C.L.I.A.	60.1	ng/dl	60 - 200
T4	C.L.I.A.	9.5	µg/dl	4.5 - 12
Thyroid Stimulating Hormone (TSH)	C.L.I.A.	3.95	µIU/mL	0.3 - 5.5

Comments : ***

Please correlate with clinical conditions.

Method :

TSH - ULTRA SENSITIVE SANDWICH CHEMI LUMINESCENT IMMUNO ASSAY

--End Of Report--

Sample Collected on (SCT) : 12-03-2022
Sample Received on (SRT) : 13.03.2022
Report Released on (RRT) : 14 March 2022
Sample Type : SERUM
Labcode : 110741711/AND45
Test Code : AHC-29

Dr.Durgaprasad N Agrawal MD Dr.Caesar Sengupta MD

Medical Test Date : 12-03-2022

Test Code : AHC-29

Name : Vikas Nair

Emp Code :

X-RAY OF THE CHEST P.A. VIEW

There is no mediastinal shift.

The heart and aorta appears to be normal.

No pleural abnormality is noted.

The bony thorax is normal.

IMPRESSION : Normal Study

SUGGEST : Clinico pathological correlation & sos f/u.

Please note that imaging conclusion need to be correlated with clinical findings & other investigations for final diagnosis.



Dr. N.P. CHHALLANI.
MBBS., DMRE, AFIH
TMC/MOH/PNDT/234

3ch x 4 + (1ch)

Name: ACH-29

ID: 20210223085227

Sex: Male

Hospital:

Date of Birth: (32yrs)

Department:

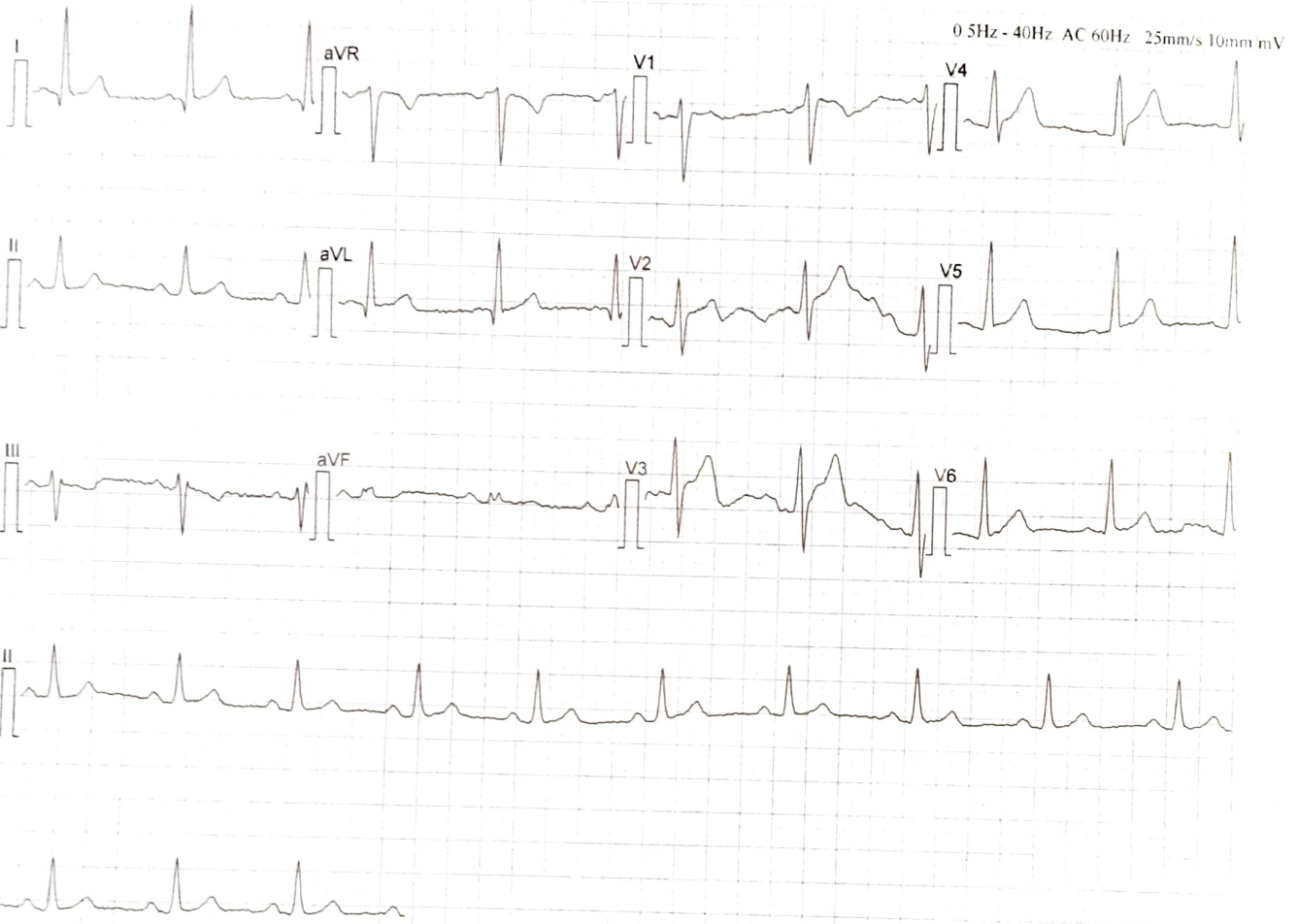

[Measurement]			
HR:	79 bpm	P Width:	** ms
P Axis:	0 deg	PR Interval:	** ms
QRS Axis:	21 deg	QRS Duration:	108 ms
T Axis:	19 deg	QT/QTc Interval:	340/390 ms
		RV5/SV1:	1.308/-0.948 mV
		RV5+SV1:	2.256 mV
[Analysis Result]			
** normal ECG **			
Sinus rhythm			

Date : 12-03-2022

FITNESS CERTIFICATE

This is to certify that **Mr. Vikas Nair** Emp. No. age **32** Yrs. has undergone the medical examination with us on **12-03-2022**. based on examination and investigation results he is free from infection / Contagious disease including skin & Tuberculosis for which diagnostic tests has been carried out and He is medically fit to continue his duties.

Dr. Rahul S. Deshpande
M.B.B.S. D. Ortho A.F.I.H (Mumbai)
Regd. No. 081019
HARDEV HEALTH CARE
Authorised Medical Practitioner

DR. RAJAT BALIGA

MBBS, M. D. (Radiology), D. N. B.

CONSULTANT RADIOLOGIST & SONOLOGIST

RADIANCE SONOGRAPHY CENTRE



RADIANCE DIAGNOSTIC CENTRE

19, Shree Mangal Karyalay,
Opp. Shree Nagar Vidya Mandir, Shree Nagar,
Wagle Estate, Thane - 400 604 • Tel.: 7208542237

..... Experience the Difference

3, Durvankur, Near Panch Parmeshwar Mandir,
Kishan Nagar 1, Wagle Estate, Thane - 400 604.
Tel.: 7208542237

NAME : VIKAS NAIR	AGE/SEX :32 Y/M
REF BY : HARDEV HOSPITAL	DATE:12/03/2022

REAL TIME ABDOMINAL ULTRASOUND REPORT

LIVER :

Normal size liver with raised parenchymal echo pattern. No evidence of any solid or cystic intra- hepatic lesion is noted. The portal and hepatic veins appear normal. No evidence of any dilated intra or extra hepatic biliary radicals noted. CBD is not dilated.

GALL-BLADDER:

The physiologically dilated gall bladder is visualized and appears normal. No evidence of any gall stones noted. No e/o wall thickening or peri-cholecystic free fluid.

PANCREAS :

It is normal in size and reflectivity. No evidence of peripancreatic collection. MPD is not dilated.

SPLEEN :

The spleen is normal in size and shows normal parenchymal echo pattern.

KIDNEYS :

Both kidneys are normal in size. No evidence of any renal mass, hydronephrosis or renal calculi noted. Cortico-medullary differentiation is maintained on both sides. Bilateral renal parenchymal thickness appears normal. No e/o renal scarring

The right kidney measures 9.1 x 3.6 cms.

The left kidney measures 10.1 x 4.1 cms.

No evidence of ascites or significant para aortic lymphadenopathy. Bowel loops are not dilated .

Anatomically normal urinary bladder. No e/o calculus or wall thickening or debris seen.

Prostate gland is normal in size, measures 18 gms.

CONCLUSION :

- Fatty liver grade 3

DR. RAJAT BALIGA
MBBS, MD (Radiology), DNB
FMF (Fetal Medical Foundation) ID- 176269



Summary

Hardev Health Care LLP

Mulund

199128/VIKAS NAIR 32 Yrs/Male 94 Kg/184 Cms

Date: 12-Mar-2022 01:00:29 PM

Ref. By : Dr. Ameya Chavan
Medication : Nil
Objective : NIL

Protocol : BRUCE
History : Nil

Stage	StageTime (Min:Sec)	PhaseTime (Min:Sec)	Speed (mph)	Grade (%)	METs	H.R. (bpm)	B.P. (mmHg)	R.P.P. x100	PVC	Comments
Supine					1.0	79	---/---	0	-	
Standing					1.0	77	---/---	0	-	
HV					1.0	75	---/---	0	-	
ExStart					1.0	78	---/---	0	-	
Stage 1	3:01	3:02	1.7	10.0	4.7	122	---/---	0	-	
Stage 2	3:01	6:02	2.5	12.0	7.1	141	---/---	0	-	
Stage 3	3:01	9:02	3.4	14.0	10.2	178	---/---	0	-	

Findings :

Exercise Time :00:00
Max HR Attained :178 bpm 95% of Max Predictable HR 188
Max BP : 0/0(mmHg)
Max WorkLoad attained :10.2(Good Effort Tolerance)

STL

0.5 mm/Div

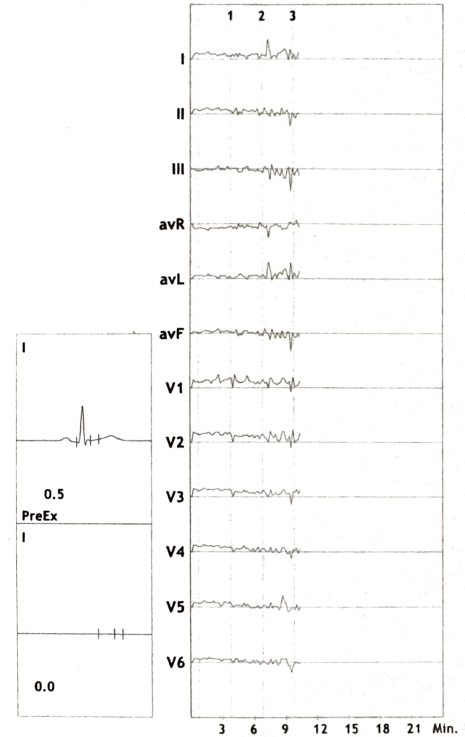

Advice/Comments:



12 Lead + Comparison

199128/VIKAS NAIR HR: 85 bpm
32 Yrs/Male METS: 1.0
94 Kg/184 Cms BP: ---/---
Date: 12-Mar-2022 01:00:29 PM

Hardev Health Care LLP Mulund

MPHR: 45% of 188
Speed: 0.0 mph
Grade: 0.0%

Raw ECG
BRUCE
(1.0-100)Hz

Ex Time 00:18
BLC :On
Notch :On

PRE_EX
10.0 mm/mV
25 mm/Sec.

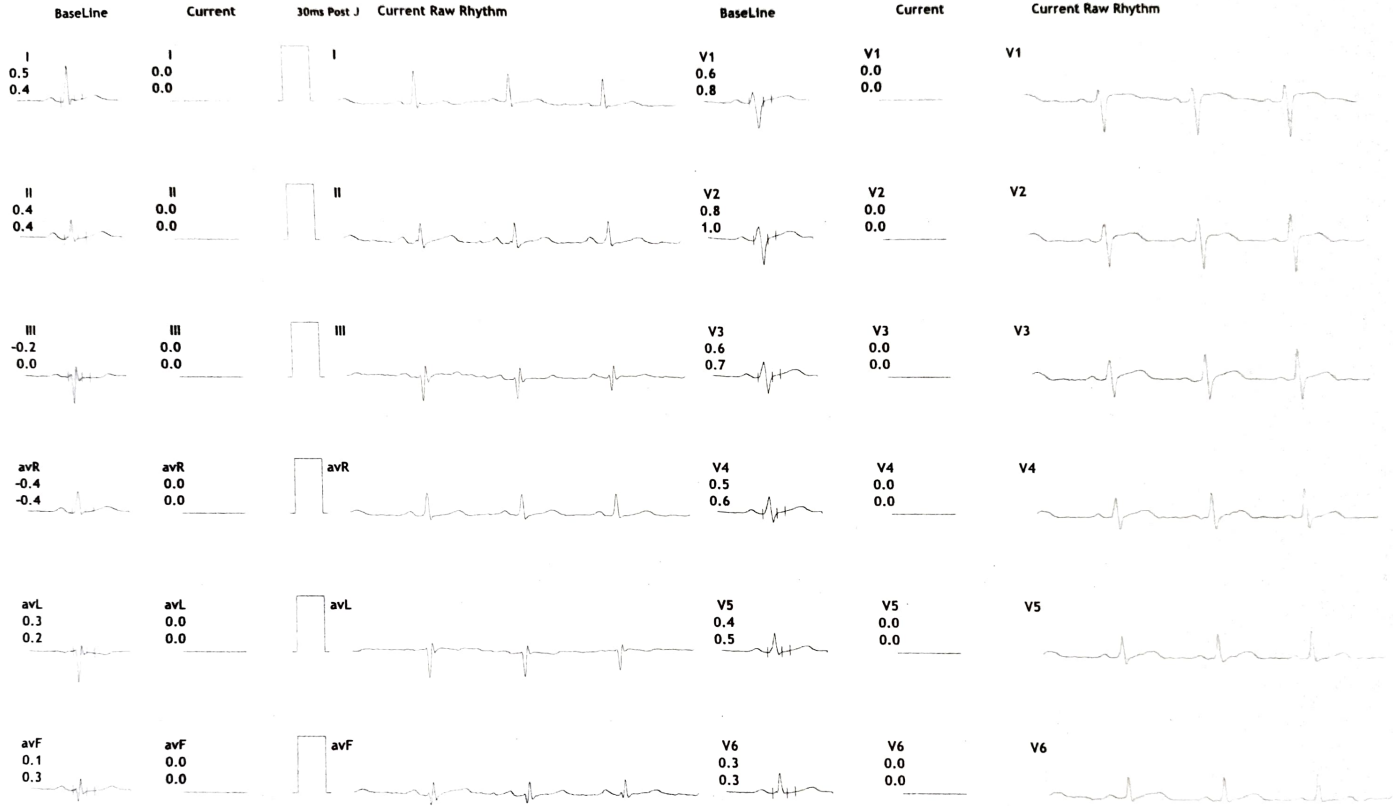

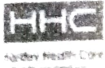

Linked Medians Report

Hardev Health Care LLP Mulund

199128/VIKAS NAIR HR: 85 bpm
32 Yrs/Male METS: 1.0
94 Kg/184 Cms BP: ---/---
Date: 12-Mar-2022 01:00:29 PM

MPHR: 45% of 188
Speed: 0.0 mph
Grade: 0.0%

BRUCE
(1.0-100)Hz

Ex Time 00:18
BLC :On
Notch :On

PRE_EX
10.0 mm/mV
25 mm/Sec.



III Raw Rhythm





6L Frontal

199128/VIKAS NAIR HR: 86 bpm
32 Yrs/Male METS: 1.0
94 Kg/184 Cms BP: ---/---
Date: 12-Mar-2022 01:00:29 PM

Hardev Health Care LLP
Mulund

MPHR: 45% of 188
Speed: 0.0 mph
Grade: 0.0%

Raw ECG
BRUCE
(1.0-100)Hz

Ex Time 00:20
BLC :On
Notch :On

PRE_EX
10.0 mm/mV
25 mm/Sec.



6L PreCordial

Hardev Health Care LLP
Mulund

199128/VIKAS NAIR HR: 86 bpm
32 Yrs/Male METS: 1.0
94 Kg/184 Cms BP: ---/---
Date: 12-Mar-2022 01:00:29 PM

MPHR: 45% of 188
Speed: 0.0 mph
Grade: 0.0%

Raw ECG
BRUCE
(1.0-100)Hz

Ex Time 00:20
BLC :On
Notch :On

PRE_EX
10.0 mm/mV
25 mm/Sec.



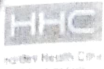

12L Rhythm

Hardev Health Care LLP
Mulund

199128/VIKAS NAIR HR: 86 bpm
32 Yrs/Male METS: 1.0
94 Kg/184 Cms BP: ---/---
Date: 12-Mar-2022 01:00:29 PM

MPHR: 45% of 188
Speed: 0.0 mph
Grade: 0.0%

Raw ECG
BRUCE
(1.0-100)Hz

Ex Time 00:20
BLC : On
Notch : On

PRE_EX
10.0 mm/mV
25 mm/Sec.

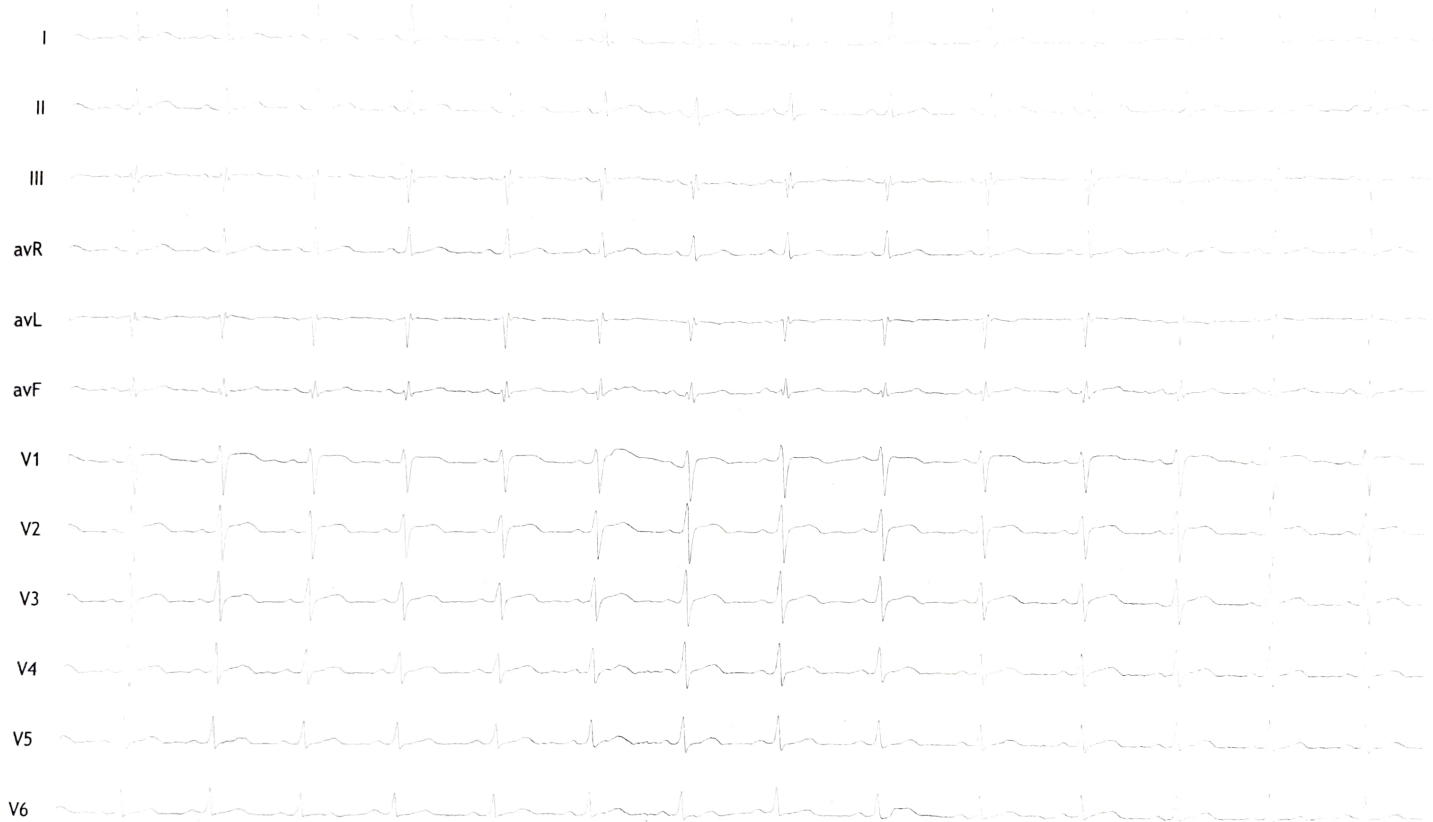



Average

Hardev Health Care LLP
Mulund

199128/VIKAS NAIR 32 Yrs/Male 94 Kg/184 Cms
Date: 12-Mar-2022 01:00:29 PM

I II III avR avL avF V1 V2 V3 V4 V5 V6

Supine

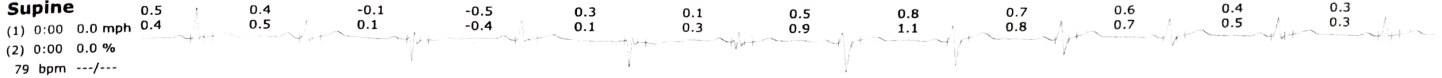

Standing

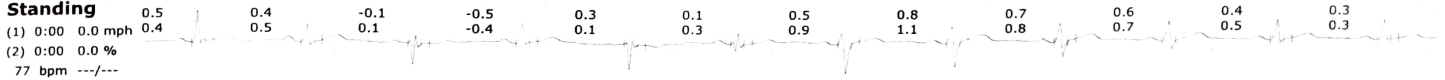

HV

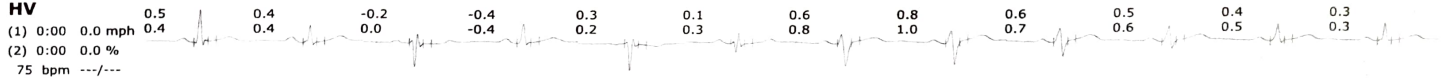

ExStart

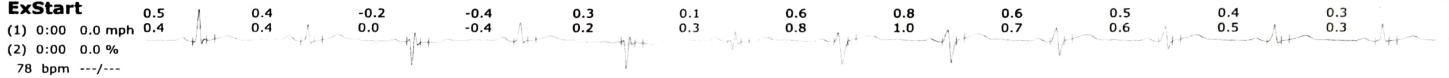

Stage 1

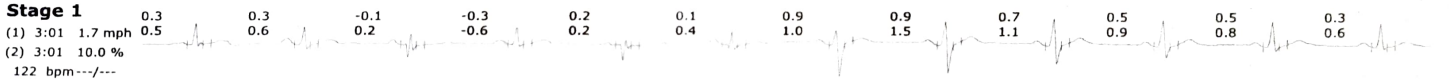

Stage 2

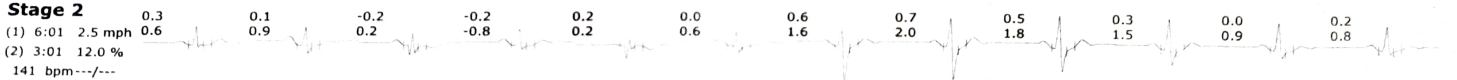

Average



Hardev Health Care LLP

Mulund

199128/VIKAS NAIR 32 Yrs/Male 94 Kg/184 Cms
Date: 12-Mar-2022 01:00:29 PM

I II III avR avL avF V1 V2 V3 V4 V5 V6

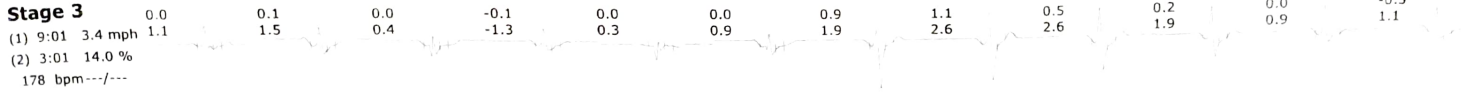



Comparison Report (Supine Vs Supine)

Hardev Health Care LLP

Mulund

199128/VIKAS NAIR

32 Yrs/Male

94 Kg/184 Cms

Protocol: BRUCE
Date: 22 Mar 2022 01:00:29 PM

Supine :	PhTime 0:32	StageTime 0:01	0.0 mph	0.0%	1.0 METs	79 bpm	---/---	@70ms Post J
Supine :	PhTime: 0:32	StageTime: 0:01	0.0 mph	0.0%	10.2 METs	79 bpm	---/---	@70ms Post J

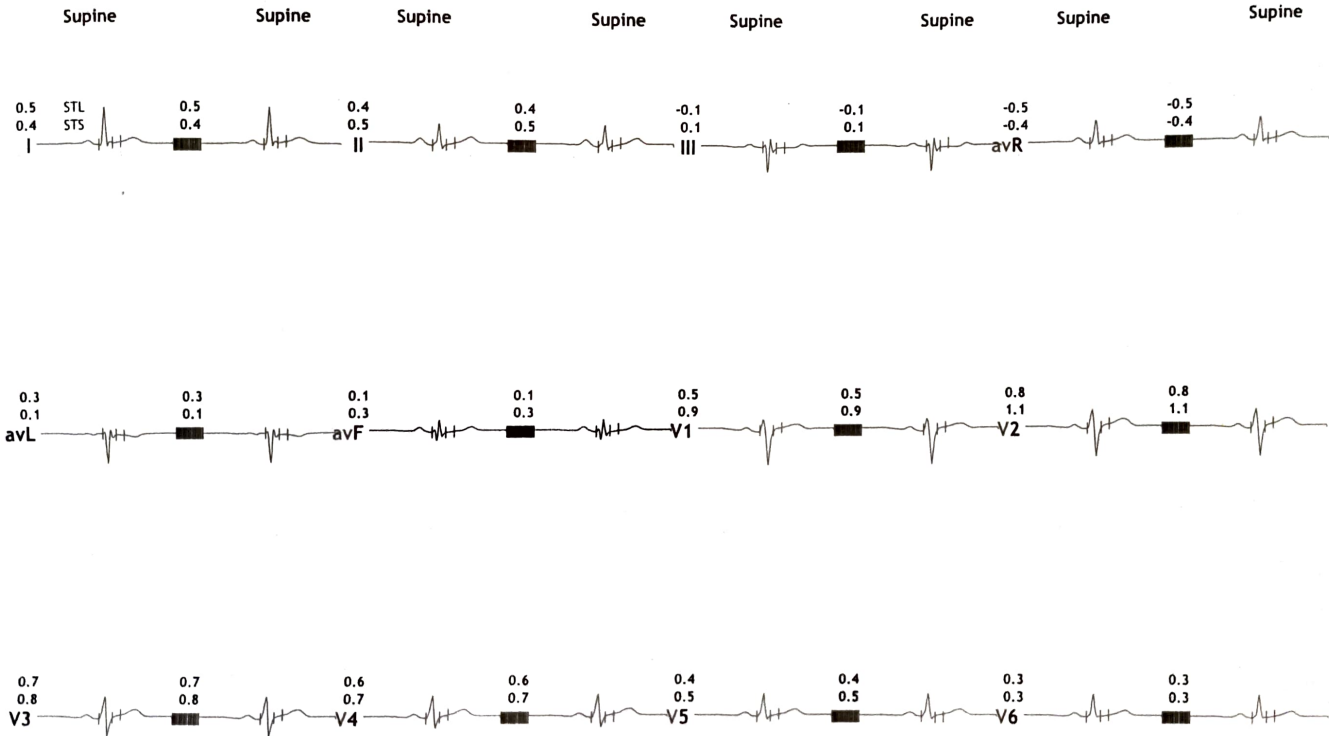

Trends

Hardev Health Care LLP
Mulund

199128/VIKAS NAIR
32 Yrs/Male
94 Kg/184 Cms

Date: 12-Mar-2022 01:00:29 PM

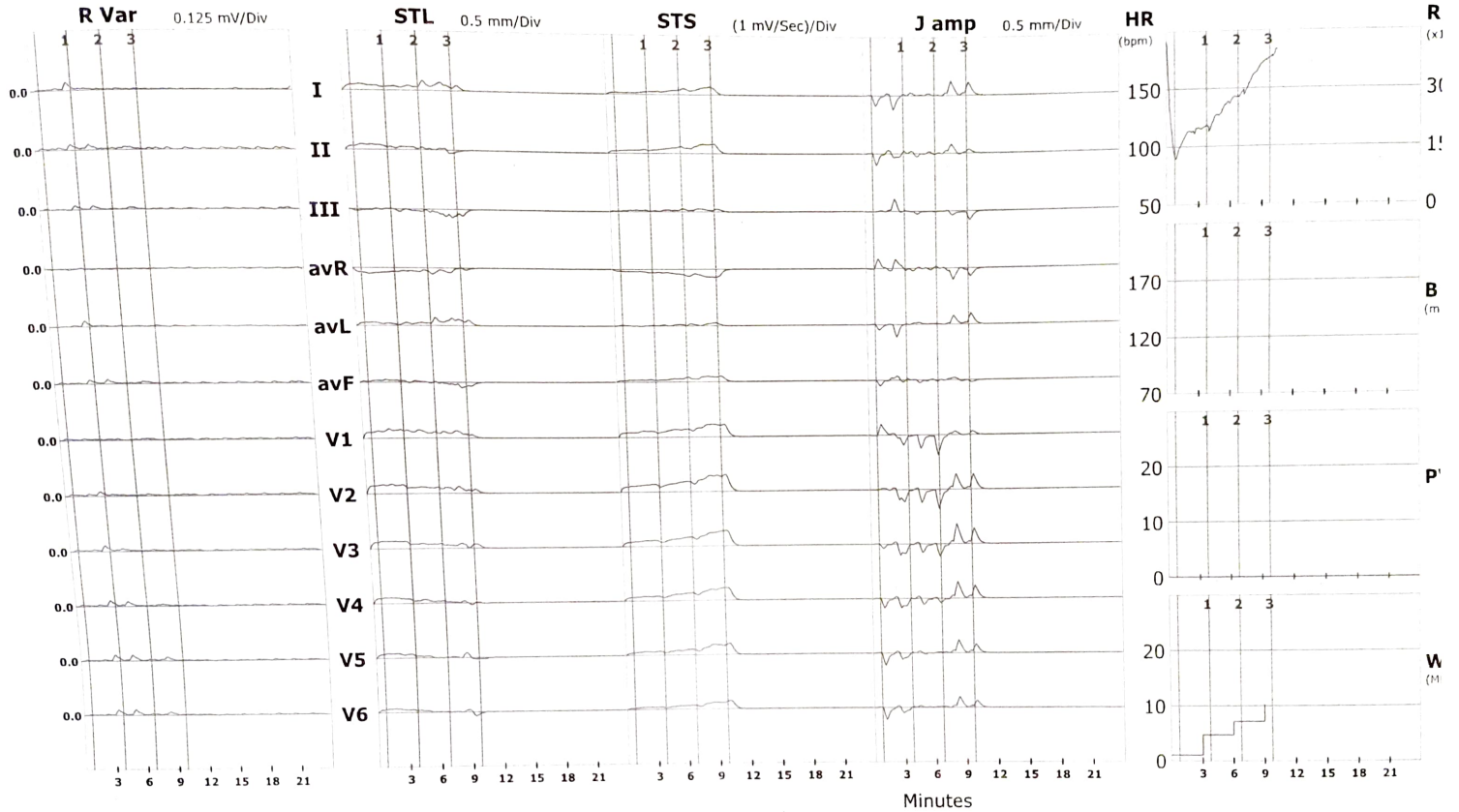

ST Summary

Hardev Health Care LLP

Mulund

199128/VIKAS NAIR 32 Yrs/Male 94 Kg/184 Cms

Date: 12-Mar-2022 01:00:29 PM

Protocol : BRUCE

		I	II	III	avR	avL	avF	V1	V2	V3	V4	V5	V6
STL (mm) 30 mSecs Post J	Supine	0.5	0.4	-0.1	-0.5	0.3	0.1	0.5	0.8	0.7	0.6	0.4	0.3
	Standing	0.5	0.4	-0.1	-0.5	0.3	0.1	0.5	0.8	0.7	0.6	0.4	0.3
	HV	0.5	0.4	-0.2	-0.4	0.3	0.1	0.6	0.8	0.6	0.5	0.4	0.3
	ExStart	0.5	0.4	-0.2	-0.4	0.3	0.1	0.6	0.8	0.6	0.5	0.4	0.3
	Stage 1	0.3	0.3	-0.1	-0.3	0.2	0.1	0.9	0.9	0.7	0.5	0.5	0.3
	Stage 2	0.3	0.1	-0.2	-0.2	0.2	0.0	0.6	0.7	0.5	0.3	0.0	0.2
	Stage 3	0.0	0.1	0.0	-0.1	0.0	0.0	0.9	1.1	0.5	0.2	0.0	-0.3
STS mV/Sec.	Supine	0.4	0.5	0.1	-0.4	0.1	0.3	0.9	1.1	0.8	0.7	0.5	0.3
	Standing	0.4	0.5	0.1	-0.4	0.1	0.3	0.9	1.1	0.8	0.7	0.5	0.3
	HV	0.4	0.4	0.0	-0.4	0.2	0.3	0.8	1.0	0.7	0.6	0.5	0.3
	ExStart	0.4	0.4	0.0	-0.4	0.2	0.3	0.8	1.0	0.7	0.6	0.5	0.3
	Stage 1	0.5	0.6	0.2	-0.6	0.2	0.4	1.0	1.5	1.1	0.9	0.8	0.6
	Stage 2	0.6	0.9	0.2	-0.8	0.2	0.6	1.6	2.0	1.8	1.5	0.9	0.8
	Stage 3	1.1	1.5	0.4	-1.3	0.3	0.9	1.9	2.6	2.6	1.9	0.9	1.1
STI μ Vs	Supine	2.3	1.6	-0.9	-1.9	1.4	0.3	2.0	3.4	2.9	2.4	1.6	1.3
	Standing	2.3	1.6	-0.9	-1.9	1.4	0.3	2.0	3.4	2.9	2.4	1.6	1.3
	HV	2.4	1.4	-1.1	-1.8	1.6	0.1	2.5	3.3	2.6	2.1	1.4	1.2
	ExStart	2.4	1.4	-1.1	-1.8	1.6	0.1	2.5	3.3	2.6	2.1	1.4	1.2
	Stage 1	1.4	0.4	-1.1	-0.9	1.3	-0.3	3.5	3.0	2.2	0.8	1.2	0.7
	Stage 2	0.3	-1.0	-1.4	0.3	0.9	-1.2	0.7	0.1	-0.7	-1.3	-2.1	-0.6
	Stage 3	-1.1	-1.4	-0.4	1.2	-0.3	-0.9	2.0	1.4	-2.7	-3.1	-2.5	-4.3



Linked Median Report

Hardev Health Care LLP
Mulund

199128/VIKAS NAIR 32 Yrs/Male 94 Kg/184 Cms
Date: 12-Mar-2022 01:00:29 PM

Time (Min.)	HR (Bpm)	PR Int (mS)	QRS Wid (mS)	QRS Axis (Deg.)	QTC (mS)	P(μ V) (Max)	R(μ V) (Max)	S(μ V) (Min)	T(μ V) (Max)	Min. J (μ V)	Leads for (J & PJ)	Min. Post (μ V)	JRR Var (%)	PVC (Counts)	Missed Beats (Counts)
00 : 30	75	337	130	4	396	61	359	-289	85	-12	III	-16	532.22	-	2
01 : 00	107	143	107	23	468	61	270	-315	88	-10	III	-16	8.26	-	-
01 : 30	112	153	100	27	457	67	255	-297	79	-18	III	-18	2.87	-	-
02 : 00	112	137	110	27	422	67	300	-331	82	-14	III	-4	3.31	-	-
02 : 30	117	137	100	40	450	75	312	-324	93	-8	III	-8	5.08	-	-
03 : 00	114	133	107	25	443	85	249	-360	94	-22	III	-12	4.79	-	-
03 : 30	118	133	107	28	459	77	282	-339	92	-16	III	-2	2.68	-	-
04 : 00	123	130	103	22	454	79	279	-319	82	-16	III	-4	94.20	-	1
04 : 30	129	117	113	34	465	75	290	-358	60	-26	III	-43	2.88	-	-
05 : 00	130	117	113	43	460	89	367	-350	89	-39	V6	-6	40.94	-	-
05 : 30	140	107	83	26	437	91	313	-377	84	-14	III	-26	34.71	-	-
06 : 00	146	117	80	24	446	99	351	-388	105	-12	III	-8	4.44	-	-
06 : 30	143	107	83	18	430	95	336	-384	100	-45	III	-37	3.23	-	-
07 : 00	151	87	90	0	427	96	260	-400	260	-51	V6	-12	3.20	-	-
07 : 30	157	93	90	22	422	111	320	-405	106	-128	V4	-10	95.97	-	1
08 : 00	165	90	80	9	407	101	326	-420	89	-110	V5	-47	2.80	-	-
08 : 30	171	87	83	-3	426	101	330	-424	126	-102	III	-77	3.74	-	-
09 : 00	175	80	87	17	410	108	325	-450	103	-128	V5	-45	6.00	-	-
09 : 30	176	73	107	18	415	100	313	-457	140	-79	III	-63	3.85	-	-
10 : 00	184	77	110	-12	416	102	336	-464	108	-79	III	-63	101.01	-	-

Total Disclosure

Hardev Health Care LLP



Mulund

199128/VIKAS NAIR

32 Yrs/Male

94 Kg/184 Cms

Date: 12-Mar-2022 01:00:29 PM

avL

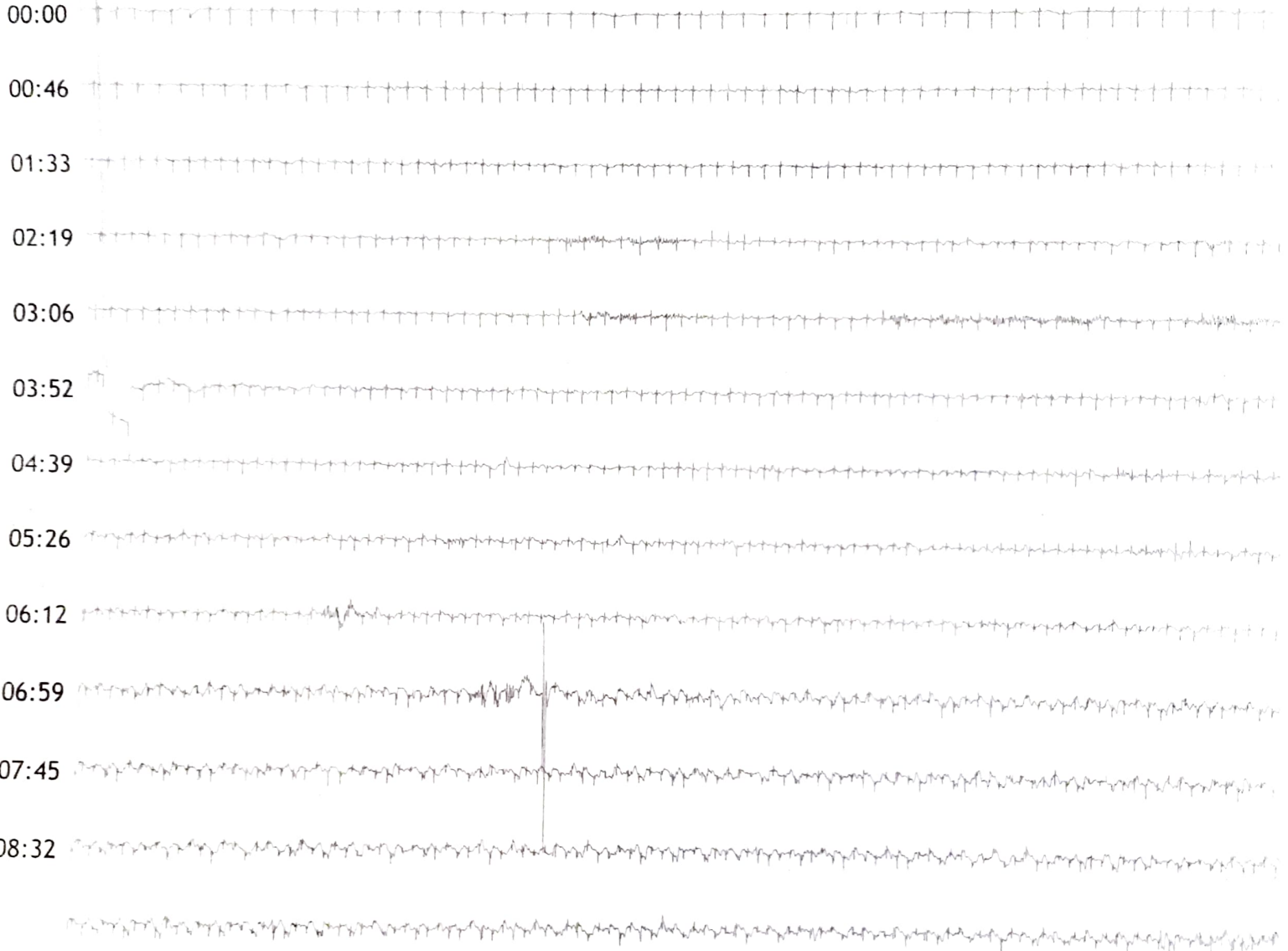

Total Disclosure

Hardev Health Care LLP

Mulund

199128/VIKAS NAIR 32 Yrs/Male 94 Kg/184 Cms

Date: 12-Mar-2022 01:00:29 PM



avL

10:00

