



सत्यमेव जयते
যাযে সৰকাৰ



आधार

ভাৰতীয় বিশিষ্ট পরিচয় প্রাধিকৰণ

ভাৰত সৰকাৰ

Unique Identification Authority of India
Government of India

তালিকাভুক্তির আই ডি / Enrollment No.: 1490/40000/01605

To
রনিতা দাস
Ranita Das
W/O Biswaranjan Das
64/3 Naskar Para Lane
Haora (M.Corp)
Khurut Road
Haora Howrah
West Bengal 711101
8981224832

26/11/2012

76110992

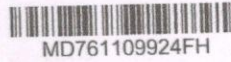

MD761109924FH



আপনার আধাৰ সংখ্যা / Your Aadhaar No. :

4162 6895 1076

আমার আধাৰ, আমার পরিচয়



सत्यमेव जयते



রনিতা দাস
Ranita Das
পিতা : সুরত আদক
Father : SUBRATA ADAK
জন্মতারিখ / DOB : 28/11/1994
মহিলা / Female

4162 6895 1076

আমার আধাৰ, আমার পরিচয়



Ranita Das

Ranida Das



তথ্য

- **আধার** পরিচয়ের প্রমাণ, নাগরিকত্বের প্রমাণ নয়।
- পরিচয়ের প্রমাণ অনলাইন প্রমাণীকরণ দ্বারা লাভ করুন।

INFORMATION

- **Aadhaar** is proof of identity, not of citizenship.
- To establish identity, authenticate online.

- **আধার** সারা দেশে মান্য।
- **আধার** ভবিষ্যতে সরকারী ও বেসরকারী পরিষেবা প্রাপ্তির সহায়ক হবে।
- **Aadhaar** is valid throughout the country.
- **Aadhaar** will be helpful in availing Government and Non-Government services in future.



ঠিকানা:

W/O বিশ্বরঞ্জন দাস, 64/3,
নস্কর পাড়া লেন, হাওড়া
(এম. কর্পোরেশন), হাওড়া, খুলনা
রোড, পশ্চিম বঙ্গ, 711101

Address:

W/O Biswaranjan Das, 64/3,
Naskar Para Lane, Haora
(M.Corp), Howrah, Khurut Road,
West Bengal, 711101

উন্নতায় বিশিষ্ট পরিচয় প্রাধিকরণ

Unique Identification Authority of India

4162 6895 1076



1947



help@uidai.gov.in

www

www.uidai.gov.in

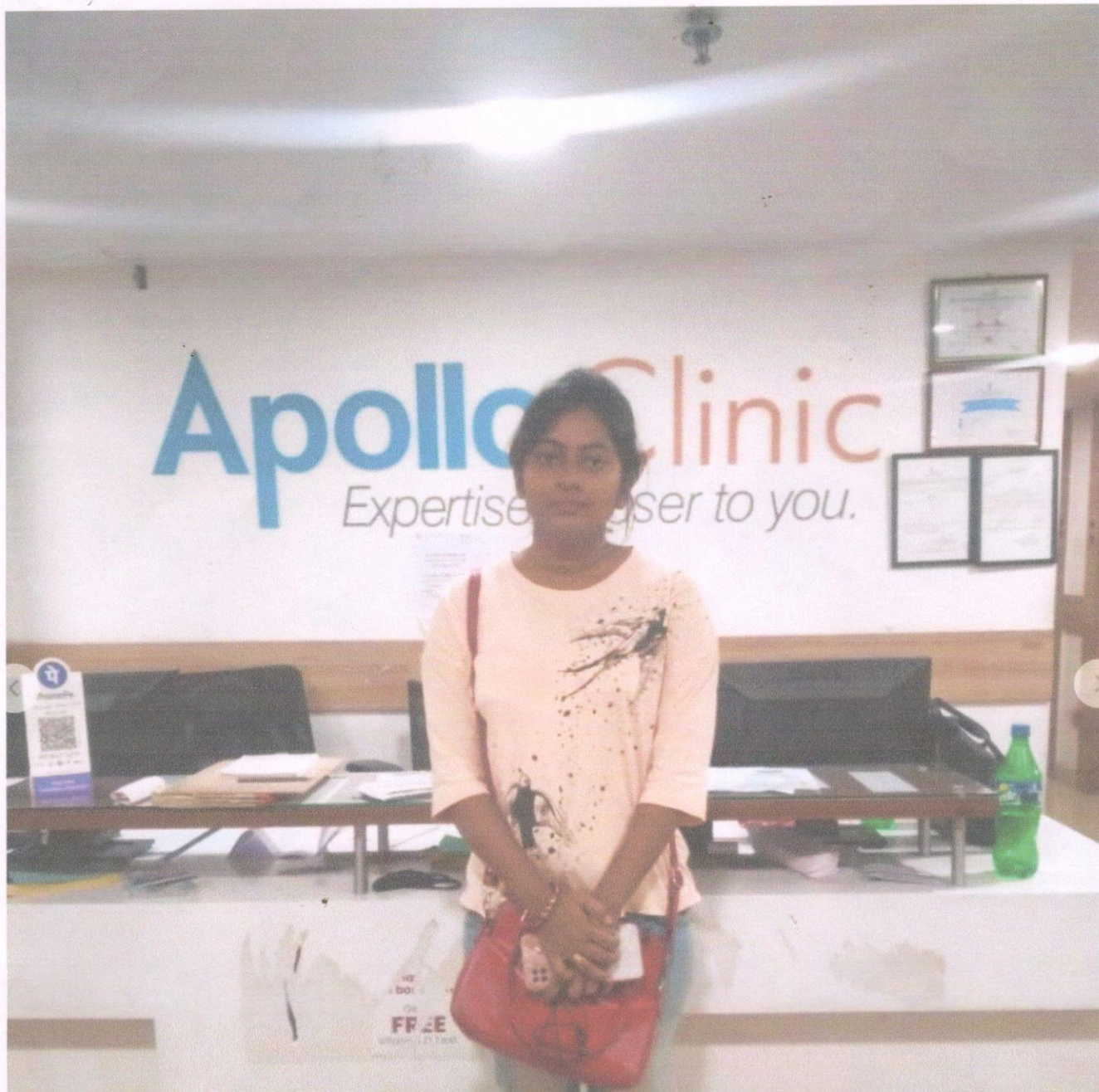

34C, Barrackpore Trunk Rd, CIT, Satchal Para, Kolkata, West Bengal 700002, India

Kolkata
West Bengal
India

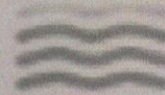

32°C
90°F

2022-05-12(Thu) 09:08(am)



36C, Barrackpore Trunk Rd, CIT, Satchesi Para, Kolkata, West Bengal 700002, India

Kolkata
West Bengal
India



29°C
84°F

2022-05-12(Thu) 09:59(am)



2022-05-12(Thu) 01:51(pm)



Apollo clinic
36c BT Road sithia more

To,

The Coordinator,
Mediwheel (Arcofemi Healthcare Limited)
Helpline number: 011- 41195959

Dear Sir / Madam,

Sub: Annual Health Checkup for the employees of Bank of Baroda

This is to inform you that the following spouse of our employee wishes to avail the facility of Cashless Annual Health Checkup provided by you in terms of our agreement.

PARTICULARS OF HEALTH CHECK UP BENEFICIARY	
NAME	RANITA DAS
DATE OF BIRTH	28-11-1994
PROPOSED DATE OF HEALTH CHECKUP FOR EMPLOYEE SPOUSE	12-05-2022
BOOKING REFERENCE NO.	22J100172100018676S
SPOUSE DETAILS	
EMPLOYEE NAME	MR. DAS BISWARANJAN
EMPLOYEE EC NO.	100172
EMPLOYEE DESIGNATION	HEAD CASHIER "E" _II
EMPLOYEE PLACE OF WORK	KOLKATA, COLOOTLA
EMPLOYEE BIRTHDATE	07-12-1986

This letter of approval / recommendation is valid if submitted along with copy of the Bank of Baroda employee id card. This approval is valid from **10-05-2022** till **31-03-2023**. The list of medical tests to be conducted is provided in the annexure to this letter. Please note that the said health checkup is a **cashless facility** as per our tie up arrangement. We request you to attend to the health checkup requirement of our employee's spouse and accord your top priority and best resources in this regard. The EC Number and the booking reference number as given in the above table shall be mentioned in the invoice, invariably.

We solicit your co-operation in this regard.

Yours faithfully,

Sd/-

**Chief General Manager
HRM Department
Bank of Baroda**

(Note: This is a computer generated letter. No Signature required. For any clarification, please contact Mediwheel (Arcofemi Healthcare Limited))

SUGGESTIVE LIST OF MEDICAL TESTS

FOR MALE	FOR FEMALE
CBC	CBC
ESR	ESR
Blood Group & RH Factor	Blood Group & RH Factor
Blood and Urine Sugar Fasting	Blood and Urine Sugar Fasting
Blood and Urine Sugar PP	Blood and Urine Sugar PP
Stool Routine	Stool Routine
Lipid Profile	Lipid Profile
Total Cholesterol	Total Cholesterol
HDL	HDL
LDL	LDL
VLDL	VLDL
Triglycerides	Triglycerides
HDL / LDL ratio	HDL / LDL ratio
Liver Profile	Liver Profile
AST	AST
ALT	ALT
GGT	GGT
Bilirubin (total, direct, indirect)	Bilirubin (total, direct, indirect)
ALP	ALP
Proteins (T, Albumin, Globulin)	Proteins (T, Albumin, Globulin)
Kidney Profile	Kidney Profile
Serum creatinine	Serum creatinine
Blood Urea Nitrogen	Blood Urea Nitrogen
Uric Acid	Uric Acid
HBA1C	HBA1C
Routine urine analysis	Routine urine analysis
USG Whole Abdomen	USG Whole Abdomen
General Tests	General Tests
X Ray Chest	X Ray Chest
ECG	ECG
2D/3D ECHO / TMT	2D/3D ECHO / TMT
Stress Test	Thyroid Profile (T3, T4, TSH)
PSA Male (above 40 years)	Mammography (above 40 years) and Pap Smear (above 30 years).
Thyroid Profile (T3, T4, TSH)	Dental Check-up consultation
Dental Check-up consultation	Physician Consultation
Physician Consultation	Eye Check-up consultation
Eye Check-up consultation	Skin/ENT consultation
Skin/ENT consultation	Gynaec Consultation

DEPARTMENT OF RADIOLOGY X-RAY OF CHEST (PA) VIEW

MR. NO- FSIN.0000000

SEX-FEMALE

NAME: -RATNA DAS

EXAMINATION DATE-12/05/2022

AGE-27 YRS

REPORT DATE-12/05/2022

REF DR. SELF

FINDINGS:

- Bilateral lung fields are clear.
- Tracheal shadow is in the midline.
- Bilateral CP angle are clear
- Both hila appear normal .
- CTR appears normal .
- No definite bone fracture is noted.

DR.ARNAB MANDAL

MD, Physician, PGDUS (Delhi) CEBT-USG (WBUHS KOLKATA)
Fellow of Jefferson Ultrasound Radiology and Education Institute
Philadelphia Ex-Radiology Resident (S.E.Railway)
Regd.No:72022(WBMC)



NAME: MRS.RANITA DAS	AGE: 28YRS	SEX:FEMALE
REF BY: SELF	MR NO:FSIN-0000	DATE: 12/05/2022

ULTRASOUND OF WHOLE ABDOMEN

LIVER: Liver is normal size(**14.25cm**), shape, outline and echotexture. The intrahepatic tubular structures are normal. No focal area of alterea echogenicity is noted. The porta hepatis is normal. The common bile duct measures (**4mm**) in diameter. The portal vein measures (**9mm**) at porta.

GALL BLADDER: Gall bladder is distended .Wall is normal limits. No calculus or mass is seen within the gall bladder.

SPLEEN: It is normal in size (**8.66cm**), Shape, Outline and echotexture. No parenchymal lesion is noted.

PANCREAS: It is normal size, Shape, Outline and echotexture. Pancreatic duct is not dilated.

RIGHT KIDNEY: kidney are normal in position, size, shape, outline and echotexture. The cortico medullary differentiation is maintained. No calculus or hydronephrosis is seen.

RIGHT KIDNEY: measures – (**9.92cm**).

LEFT KIDNEY: kidney are normal in position, size, shape, outline and echotexture. The cortico medullary differentiation is maintained. No calculus or hydronephrosis is seen.

LEFT KIDNEY: measures –(**10.18cm**).

URINARY BLADDER: It is well distended with normal wall thickness. No calculus or mass is seen within the urinary bladder.

UTERUS : It is normal in size, shape and echotexture. It is anteverted. No SOL is seen in the myometrium. Uterine cavity is empty. Uterus measures- (**3.46cmX5.50cmX2.61cm**) Endometrial thickness is normal measures- **0.35mm**.

RIGHT OVARY- They are normal in size, shape ,outline and echotexture. measures-(**2.16cmX1.48cm**).

LEFT OVARY- They are normal in size, shape ,outline and echotexture. measures-(**1.78cmX1.70cm**).

IMPRESSION:

- **NORMAL ULTRASOUND STUDY.**



A.K.ROY

M.B.B.S, Dip BMSc, DTM&H (Cal)
Certificate on CEBT Abdomino Pelvic, USG(WBHSU)

Patient Name: MRS. RANITA DAS
UHID/MR No.: FSIN.0000014640
Visit Date: 12.05.2022
Sample collected on: 12.05.2022
Ref Doctor: SELF

Age/Gender: 28 Years / Female
OP Visit No.: FSINOPV17709
Reported on: 12.05.2022
Specimen: BLOOD

DEPARTMENT OF SEROLOGICAL EXAMINATION

TEST NAME

RESULT

Blood Group (A, B & O) & Rh factor

BLOOD GROUP

RH TYPE

"A"

POSITIVE (+Ve)

Results are to be correlate clinically.

***** End of the report*****

BK

Lab Technician / Technologist
Ranit Bhattacharjee

DR. BIPARNAK HALDAR
MBBS, MD (PATHOLOGY)
CONSULTANT PATHOLOGIST

Patient Name: MRS. RANITA DAS
UHID/MR No.: FSIN.0000014640
Visit Date: 12.05.2022
Sample collected on: 12.05.2022
Ref Doctor: SELF

Age/Gender: 28 Years / Female
OP Visit No.: FSINOPV17709
Reported on: 12.05.2022
Specimen: BLOOD

DEPARTMENT OF HAEMATOLOGY

TEST NAME	RESULT	BIOLOGICAL REFERENCE	UNIT
COMPLETE BLOOD COUNT			
HEMOGLOBIN	12.3	Female 11.5-14.5 Male 12.5-16.5	gm%
Method: Cyanmethemoglobin			
RBC COUNT	4.1	Female 3.8-4.8 Male 4.5-5.5	mill/Cumm
Method: Electronic Impedance			
HEMATOCRIT (PCV)	38.0	Female 36-46 Male 42-52	%
MCV	92.6	83-101 fl	fl
Method: Calculated			
MCH	30.0	27-32 pg	pg
Method: Calculated			
MCHC	32.3	31.5-34.5	%
Method: Calculated			
PLATELET COUNT	2.28	1.5-4.5 lakhs/cu mm	Lakhs/cumm
Method: Electronic Impedance			
TOTAL WBC COUNT	8,400	4000-11000	/cumm
Method: Electronic Impedance			
NEUTROPHIL	68	40-70	%
Method: Microscopy			
LYMPHOCYTE	27	20-45	%
Method: Microscopy			
MONOCYTE	02	2-8	%
Method: Microscopy			
EOSINOPHIL	03	1-4	%
Method: Microscopy			
BASOPHIL	00	<1-2	%
Method: Microscopy			
ESR	30	Male:12 Female:19	mm/hr mm/hr
Method: westergreen			

Note: RBC are normocytic with normochromic.

INSTRUMENT USED:

SYSMEX (XP 100)

*Please correlate with clinical conditions.

End of the report

BX

Lab Technician/Technologist

Ranit Bhattacharjee

APOLLO CLINIC @ OM TOWER
Opp. of Rabindra Bharati University
Licensee : Satyam Credit Pvt. Ltd.

36C B T Road Kolkata - 700 002

Dr. BIPARNAK HALDAR

MBBS, MD(PATHOLOGY)

CONSULTANT PATHOLOGIST



033 2556 3333



033 2556 5555

Patient Name: MRS. RANITA DAS
UHID/MR No.: FSIN.0000014640
Visit Date: 12.05.2022
Sample collected on: 12.05.2022
Ref Doctor: SELF

Age/Gender: 28 Years / Female
OP Visit No.: FSINOPV17709
Reported on: 12.05.2022
Specimen: BLOOD

DEPARTMENT OF LABORATORY MEDICINE

<u>TEST NAME</u>	<u>RESULT</u>	<u>BIOLOGICAL REFERENCE INTERVALS</u>	<u>UNITS</u>
GLUCOSE- (FASTING) Method: (GOD-POD)	96.0	70.0- 110.0	mg/dl
GLUCOSE- (POST PRANDIAL) Method: (GOD-POD)	125.0	80.0- 140.0	mg/dl

End of the report

Results are to be correlate clinically

BL

Lab Technician / Technologist
Ranit Bhattacharjee

DR. BIPARNAK HALDAR
MBBS, MD (PATHOLOGY)
CONSULTANT PATHOLOGIST



Patient Name: MRS. RANITA DAS
UHID/MR No.: FSIN.0000014640
Visit Date: 12.05.2022
Sample collected on: 12.05.2022
Ref Doctor: SELF

Age/Gender: 28 Years / Female
OP Visit No.: FSINOPV17709
Reported on: 12.05.2022
Specimen: BLOOD

DEPARTMENT OF SPECIAL BIOCHEMISTRY
REPORT PREPARED ON PATHOLOGY

Test Name	Value	Unit	Normal Range
Glycosylated Haemoglobin (HbA1c), HPLC	4.9	%	Excellent Control: <4 Good Control: 4-6 Fair Control : >6-7 Action Suggested: >7-8 Poor Control : >8
<i>Methodology: HPLC</i>			
<i>Instrument Used: Bio-Rad D-10</i>			
Estimated Average Glucose (EAG)	128	mg/dL	Excellent Control: 90-120 Good Control: 120-150 Fair Control: > 150-180 Action Suggested: 181-210 Panic Value: >211

Comment

- For patients with Hb variant diseases there may be lowering of HbA1c due to low HBA synthesis.
- EAG is value calculated from HbA1c & indicates average glucose level over past three months.

Factors that interfere with HbA1c Measurement: Genetic variants (e.g. Hbs trait, HbC trait), elevated fetal hemoglobin (HbF) and chemically modified derivatives of hemoglobin (e.g. carbamylated Hb in patients with renal failure) can affect the accuracy of HbA1c measurements. The effects vary depending on the specific Hb variant or derivative and the specific HbA1c method.

Factors that affect interpretation of HbA1c Results: Any condition that shortens erythrocyte survival or decreases mean erythrocyte age (e.g. recovery from acute blood loss, hemolytic anemia) will falsely lower HbA1c test results regardless of the assay method used.

***** End Of Report*****

BL

Lab Technician / Technologist

Susmita Saha

APOLLO CLINIC @ OM TOWER
Opp. of Rabindra Bharati University
Licensee : Satyam Credit Pvt. Ltd.

DR. BIPARNAK HALDAR

MBBS, MD (PATHOLOGY)

CONSULTANT PATHOLOGIST



033 2556 3333



033 2556 5555

Patient Name: MRS. RANITA DAS
UHID/MR No.: FSIN.0000014640
Visit Date: 12.05.2022
Sample collected on: 12.05.2022
Ref Doctor: SELF

Age/Gender: 28 Years / Female
OP Visit No.: FSINOPV17709
Reported on: 12.05.2022
Specimen: BLOOD

DEPARTMENT OF LABORATORY MEDICINE

TEST NAME	RESULT	BIOLOGICAL REFERENCE INTERVALS	UNITS
LIVER FUNCTION TEST (PACKAGE)			
BILIRUBIN- TOTAL Method: Daizo	0.87	1.1 Adult	mg/dl
BILIRUBIN- DIRECT Method: Daizo with DPD	0.19	Adult & Children: <0.25	mg/dl
BILIRUBIN- INDIRECT Method: calculated	0.68	0.1-1.0	mg/dl
TOTAL- PROTIEN Method: Photometric UV test	7.4	Adult: 6.6-8.8	gms/dl
ALBUMIN Method: BCG	4.5	3.5-5.2	gms/dl
GLOBULIN Method: calculated	2.9	1.8-3.0	gms/dl
A:G Ratio	1.5:1		
SGOT/AST Method: IFCC WITHOUT P5P	54.3	up to 45	U/L
SGPT/ALT Method: IFCC WITHOUT P5P	47.2	up to 40	U/L
ALKA-PHOS Method: PNPP- AMP BUFFER	142.3	Adult: 20-220 Child: 104-380	U/L
GGT [Gamma Glutamyl Transferase]	28.6	7-32	U/L

*Please correlate with clinical conditions.

End of the report

BK

Lab Technician / Technologist
Ranit Bhattacharjee

DR. BIPARNAK HALDAR
MBBS, MD (PATHOLOGY)
CONSULTANT PATHOLOGIST

Patient Name: MRS. RANITA DAS
UHID/MR No.: FSIN.0000014640
Visit Date: 12.05.2022
Sample collected on: 12.05.2022
Ref Doctor: SELF

Age/Gender: 28 Years / Female
OP Visit No.: FSINOPV17709
Reported on: 12.05.2022
Specimen: BLOOD

DEPARTMENT OF LABORATORY MEDICINE

<u>TEST NAME</u>	<u>RESULT</u>	<u>BIOLOGICAL REFERENCE</u>	<u>UNITS</u>
LIPID PROFILE		INTERVALS	
Triglyceride Method: GPO-POD	152.0	<200	mg/dl
Cholesterol Method: CHO - POD	201.0	Desirable blood cholesterol :< 220 Borderline High: 170.0-199.0 High: > 199.0 mg/dl	mg/dl
HDL CHOLESTEROL [DIRECT] Method: PVS and PEGME Coupled	48.0	30-80mg/dl	mg/dl
LDL CHOLESTEROL [DIRECT] Method: PVS and PEGME Coupled	122.6	<130.0 mg/dl	mg/dl
VLDL CHOLESTEROL	30.4	20-35 mg/dl	mg/dl
CHOLESTEROL: HDL RATIO	4.18		
LDL: HDL RATIO	2.55		

End of the report

Results are to be correlate clinically

Lab Technician / Technologist
Ranit Bhattacharjee

BL
DR. BIPARNAK HALDAR
MBBS, MD (PATHOLOGY)
CONSULTANT PATHOLOGIST

Patient Name: MRS. RANITA DAS
UHID/MR No.: FSIN.0000014640
Visit Date: 12.05.2022
Sample collected on: 12.05.2022
Ref Doctor: SELF

Age/Gender: 28 Years / Female
OP Visit No.: FSINOPV17709
Reported on: 12.05.2022
Specimen: BLOOD

DEPARTMENT OF LABORATORY MEDICINE

<u>TEST NAME</u>	<u>RESULT</u>	<u>BIOLOGICAL REFERENCE INTERVALS</u>	<u>UNITS</u>
BLOOD UREA NITROGEN (BUN) Method: Calculated	11.3	8 - 20	mg/ dl
CREATININE Methodology: Jaffe Reaction Instrument Used: FULLY AUTOMATED ANALYZER EM-200	0.87	Male: 0.7-1.4 Female: 0.6-1.2 Newborn: 0.3-1.0 Infant: 0.2-0.4 Child: 0.3-0.7 Adolescent: 0.5-1.0	mg/dl
BUN: CREATININE RATIO	12.9		
URIC ACID Method: Uricase	3.91	Female: 2.6 - 6.0 Male: 3.4 - 7.0	mg/dl

End of the report
Results are to be correlate clinically

BL

Lab Technician / Technologist
Ranit Bhattacharjee

DR. BIPARNAK HALDAR
MBBS, MD (PATHOLOGY)
CONSULTANT PATHOLOGIST

Patient Name: MRS. RANITA DAS
UHID/MR No.: FSIN.0000014640
Visit Date: 12.05.2022
Sample collected on: 12.05.2022
Ref Doctor: SELF

Age/Gender: 28 Years / Female
OP Visit No.: FSINOPV17709
Reported on: 12.05.2022
Specimen: BLOOD

DEPARTMENT OF LABORATORY MEDICINE

<u>TEST NAME</u>	<u>RESULT</u>	<u>BIOLOGICAL REFERENCE INTERVALS</u>	<u>UNIT</u>
TSH:THYROID STIMULATING HORMONE-SERUM Method : CLIA	0.96	0.35-5.50	μU/ml
TOTAL T3: TRI IODOTHYRONINE – SERUM Method : CLIA	1.07	0.87 – 1.78	ng/dl
TOTAL T4: THYROXINE – SERUM Method : CLIA	8.12	8.09 – 14.03	μg/Dl

Comment:

Note :>1. TSH levels are subject to circadian variation, reaching peak levels between 2 - 4.a.m. and at a minimum between 6-10 pm . The variation is of the order of 50% . hence time of the day has influence on the measured serum TSH concentrations
> 2. Values <0.03 μIU/mL need to be clinically correlated due to presence of a rare TSH variant in some individuals.
Clinical Use:> Primary Hypothyroidism > Hyperthyroidism > Hypothalamic – Pituitary hypothyroidism
> Inappropriate TSH secretion > Nonthyroidal illness > Autoimmune thyroid disease
>Pregnancy associated thyroid disorders > Thyroid dysfunction in infancy and early childhood.

Results are to be correlate clinically .

End of the report

BK

Lab Technician / Technologist
Ranit Bhattacharjee

DR. BIPARNAK HALDAR
MBBS, MD (PATHOLOGY)
CONSULTANT PATHOLOGIST



Patient Name: MRS. RANITA DAS
UHID/MR No.: FSIN.0000014640
Visit Date: 12.05.2022
Sample collected on: 12.05.2022
Ref Doctor: SELF

Age/Gender: 28 Years / Female
OP Visit No.: FSINOPV17709
Reported on: 12.05.2022
Specimen: URINE

URINE ROUTINE EXAMINATION

URINE FOR ROUTINE EXAMINATION

<u>Test Name</u>	<u>Result</u>	<u>Unit</u>	<u>Method</u>
<u>PHYSICAL EXAMINATION</u>			
QUANTITY	30	ml	Container Measurement
COLOUR	Pale yellow		Naked Eye Observation
APPEARANCE	Slightly hazy		Naked Eye Observation
REACTION	Acidic		Multiple Reagent Strip
SPECIFIC GRAVITY	1.015		Multiple Reagent Strip
<u>CHEMICAL EXAMINATION</u>			
BLOOD	Nil		Multiple Reagent Strip
ALBUMIN	Nil		Multiple Reagent Strip / Heat & Acetic Acid
BILE PIGMENT	Nil		Fuchet's Test
BILE SALT	Nil		Hey's Sulphur Test
KETONE BODIES	Nil		Multiple Reagent Strip / Rothera Test
SUGAR	Nil		Multiple Reagent Strip / Benedict
<u>MICROSCOPIC EXAMINATION</u>			
PUS CELL	2-3	/HPF	Light Microscopy
RBC	Not found	/HPF	Light Microscopy
EPITHELIAL CELL	4-5	/HPF	Light Microscopy
MICRO ORGANISM	Present(+)		
Others	Not found		

Note : Any Abnormal Chemical Analysis Rechecked By Respective Manual Method
*** End of Report***

BK

Lab Technician / Technologist
Madhumita_Biswas

Dr. BIPARNAK HALDER
MBBS, MD (PATHOLOGY)
CONSULTANT PATHOLOGIST

To
~~Medi Wheel~~
Medi Wheel

I Ranita Das declared that, I am not to interested
for Stool checkup.

Ranita Das

12-5-22