







Name : Mrs. Sangeetha N	UHID : 910031492 
Age/Gender : 33 Y 4 M 8 D / Female	Encounter No : OP912203214055 
Consultant : DR. Gopaldaswamy G	
Lab No : 200026184	
Sample Requested At : 21/03/2022 09:52:47	
Sample Collected At : 21/03/2022 09:57:00	
Reported At : 21/03/2022 12:24:43	
Authorized At : 21/03/2022 12:42:48	

HEMATOLOGY

Parameter	Result	Units	Biological Reference Range	Methodology
Blood Group & Rh	B Positive			
Complete Blood Count (CBC)				
Haemoglobin	11.7	g%	12 - 15	COLORIMETRY
Haematocrit (PCV)	35.7	%	36 - 46	COLORIMETRY
Total WBC Count	7000	cells/cum m	4000 - 10000	FLOWCYTOMETRY
Platelet Count	318	thous/cum m	150 - 410	IMPEDANCE METHOD
ESR	27	mm/hr	0 - 20	Photometrical capillary
Total RBC Count	4.29	mill/cumm	3.8 - 4.8	IMPEDANCE METHOD
MCV	83.3	fl	83 -101	Calculated Parameter
MCH	27.3	pg	27 - 32	Calculated Parameter
MCHC	32.8	%	31.5 -34.5	Calculated Parameter
Differential Count				
Polymorphs	59	%	40 - 80	FLOWCYTOMETRY
Lymphocytes	33	%	20 - 40	FLOWCYTOMETRY
Eosinophils	03	%	1 - 6	FLOWCYTOMETRY
Monocytes	05	%	2 -10	FLOWCYTOMETRY
Basophilis	00	%	0 - 2	FLOWCYTOMETRY



PRASHANTH HOSPITALS

Name : Mrs. Sangeetha N	UHID : 910031492 
Age/Gender : 33 Y 4 M 8 D / Female	Encounter No : OP912203214055 
Consultant : DR. Gopalaswamy G	
Lab No : 200026184	
Sample Requested At : 21/03/2022 09:52:47	
Sample Collected At : 21/03/2022 09:57:00	
Reported At : 21/03/2022 12:24:43	
Authorized At : 21/03/2022 12:42:48	

HEMATOLOGY

Parameter	Result	Units	Biological Reference Range	Methodology
-----------	--------	-------	----------------------------	-------------

*** End Of Report ***

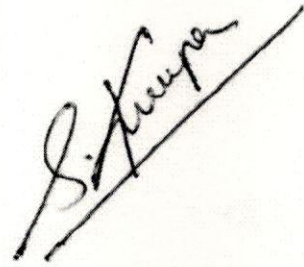

Verified By
ANITHA S

Seen By Doctor

Authorized By
Dr. S. KIRUPA
MD Microbiology
Sr-Consultant Microbiologist



PRASHANTH HOSPITALS

Name : Mrs. Sangeetha N	UHID : 910031492
Age/Gender : 33 Y 4 M 8 D / Female	Encounter No : OP912203214055
Consultant : DR. Gopaldaswamy G	
Lab No : 100034842	
Sample Requested At : 21/03/2022 09:52:47	
Sample Collected At : 21/03/2022 09:57:00	
Reported At : 21/03/2022 12:04:28	
Authorized At : 21/03/2022 12:13:22	

BIOCHEMISTRY



Parameter	Result	Units	Biological Reference Range	Methodology
Plasma Glucose (F)	106	mg/dl	74 - 109	
Creatinine(serum)	0.6	mg/dl	0.5 - 0.9	
Uric Acid(serum)	3.2	mg/dl	2.4 - 5.7	
Lipid Profile				
Total Cholestrol	171	mg/dl	Desirable level : < 200 Borderline high : 200 - 239 High : > 240	
Triglycerides	98	mgs/dl	< 150	
HDL Cholesterol (Direct)	32	mg/dl	45 - 65	
LDL (Direct)	119	mg/dl	Adult levels Optimal: < 100 Above optimal :100 - 129 Borderline high : 130 - 159 High:160 - 189 Very high :>=190	
VLDL	20	mgs/dl	< 35	
Total HDL Ratio	5.3	mg/dl	3.5 - 5.5	
Liver Function Tests (LFT)				
Bilirubin Total	0.3	mg/dl	Newborns : 24hours : >= 8.0 48 hours : < 13.0 84 hours : < 17.0 Children age >=1 month : upto1.0 Adults :upto1.2	
Bilirubin Direct	0.1	mg/dl	0.0 - 0.3	
Bilirubin Indirect	0.2	mg/dl	0.0 - 0.7	
SGOT (AST)	12	IU/L	upto 32	

Date : 21-03-2022 12:13

Page 1 of 2



PRASHANTH HOSPITALS

Name : Mrs. Sangeetha N	UHID : 910031492 
Age/Gender : 33 Y 4 M 8 D / Female	Encounter No : OP912203214055 
Consultant : DR. Gopaldaswamy G	
Lab No : 100034842	
Sample Requested At : 21/03/2022 09:52:47	
Sample Collected At : 21/03/2022 09:57:00	
Reported At : 21/03/2022 12:04:28	
Authorized At : 21/03/2022 12:13:22	

BIOCHEMISTRY

Parameter	Result	Units	Biological Reference Range	Methodology
SGPT (ALT)	11	IU/L	upto 33	
GGTP	18	U/L	upto 50	
Alkaline Phosphatase(serum)	60	U/L	35 - 104	
Total Proteins(serum)	7.3	g/dl	6.6 - 8.7	
Albumin(serum)	4.3	g/dl	3.5 - 5.2	
Globulin(serum)	3.0	gms/dl	2.8 - 5.3	
A/G Ratio	1.4		1 - 2	
BUN(Blood Urea Nitrogen)				
Blood Urea	21	mg/dl	17 - 49	
BUN(Blood Urea Nitrogen)	10	mgs/dl	Aug-23	

*** End Of Report ***



Seen By Doctor

Authorized By
DR BALAKRISHNAN R MD
Consultant biochemistry

Verified By
SONIYA.K



Date : 21-03-2022 12:13

A Unit of PRASHANTH FERTILITY RESEARCH CENTRE PVT. LTD.

No. 36 & 36A, Velachery Main Road, Velachery, Chennai - 600 042. ☎ +91 93 8099 8099
☎ +91 44 4680 5544 / 2243 9494 ✉ info@prashanthhospitals.org 🌐 www.prashanthhospitals.org



PRASHANTH HOSPITALS

Name : Mrs. Sangeetha N	UHID : 910031492 
Age/Gender : 33 Y 4 M 8 D / Female	Encounter No : OP912203214055 
Consultant : DR. Gopalaswamy G	
Lab No : 100034842	
Sample Requested At : 21/03/2022 09:52:47	
Sample Collected At : 21/03/2022 09:57:00	
Reported At : 21/03/2022 12:04:28	
Authorized At : 21/03/2022 14:29:28	

BIOCHEMISTRY

Parameter	Result	Units	Biological Reference Range	Methodology
Plasma Glucose (2 Hrs. PP)	85	mg/dl	<140	
HbA1c	5.8	%	Non Diabetic : <6.0 Good Control : 6.0 - 7.0 Fair Control : 7.0 - 8.0 Poor Control : >8.0	

*** End Of Report ***





Verified By
SONIYA.K

Seen By Doctor

Authorized By
DR BALAKRISHNAN R MD
Consultant biochemistry



PRASHANTH HOSPITALS

Name : Mrs. Sangeetha N	UHID : 910031492 
Age/Gender : 33 Y 4 M 8 D / Female	
Consultant : DR. Gopaldaswamy G	
Lab No : 7000017343	Encounter No : OP912203214055 
Sample Requested At : 21/03/2022 09:52:47	
Sample Collected At : 21/03/2022 09:57:00	
Reported At : 21/03/2022 14:19:51	
Authorized At : 21/03/2022 14:22:41	

IMMUNOLOGY

Parameter	Results	Units	Biological Reference Range	Methodology
FreeT3	3.37	pg/ml	1.8 - 4.2	ECLIA Method
FreeT4	1.24	ng/dl	0.8 - 2.2	ECLIA Method
TSH	5.35	uIU/ml	0.4 - 7.0	ECLIA Method

*** End Of Report ***



Verified By
SATHYAMOORTHY.P

Seen By Doctor

DR BALAKRISHNAN R MD
Consultant biochemistry



PRASHANTH HOSPITALS

Name : Mrs. Sangeetha N	UHID : 910031492 
Age/Gender : 33 Y 4 M 8 D / Female	Encounter No : OP912203214055 
Consultant : DR. Gopaldaswamy G	
Lab No : 300008939	
Sample Requested At : 21/03/2022 09:52:47	
Sample Collected At : 21/03/2022 09:57:00	
Reported At : 21/03/2022 11:21:22	
Authorized At : 21/03/2022 11:37:36	



CLINICAL PATHOLOGY

Parameter	Result	Units	Biological Reference Range	Methodology
Urine Glucose (F)	Nil			
Urine Routine				
colour	Pale Yellow			
pH	5.5			
Sp.Gravity	1.030			
Protein	Nil			
Glucose	Nil			
Leucocytes	Nil			
Nitrite	Nil			
Blood	Nil			
Ketone	Absent			
Bilirubin	Nil			
Urobilinogen	Normal			
Pus Cells	2 - 3 /hpf			
Epithelial cells	3 - 5 / hpf			
RBCs	Nil			
Casts	Nil			
Crystals	Nil			

*** End Of Report ***



PRASHANTH HOSPITALS

Name : Mrs. Sangeetha N	UHID : 910031492 
Age/Gender : 33 Y 4 M 8 D / Female	Encounter No : OP912203214055 
Consultant : DR. Gopaldaswamy G	
Lab No : 300008939	
Sample Requested At : 21/03/2022 09:52:47	
Sample Collected At : 21/03/2022 09:57:00	
Reported At : 21/03/2022 11:21:22	
Authorized At : 21/03/2022 11:37:36	

CLINICAL PATHOLOGY

Parameter	Result	Units	Biological Reference Range	Methodology
-----------	--------	-------	----------------------------	-------------

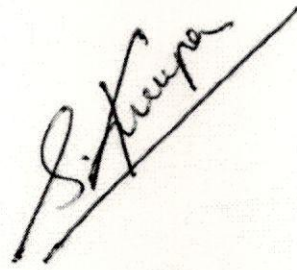



Verified By
NAZEEMA.S

Seen By Doctor

Authorized By
Dr. S. KIRUPA
MD Microbiology
Sr-Consultant Microbiologist



PRASHANTH HOSPITALS

Name : Mrs. Sangeetha N	UHID : 910031492 
Age/Gender : 33 Y 4 M 8 D / Female	Encounter No : OP912203214055 
Consultant : DR. Gopalaswamy G	
Lab No : 300008939	
Sample Requested At : 21/03/2022 09:52:47	
Sample Collected At : 21/03/2022 09:57:00	
Reported At : 21/03/2022 11:21:22	
Authorized At : 21/03/2022 14:25:35	

CLINICAL PATHOLOGY

Parameter	Result	Units	Biological Reference Range	Methodology
Urine Glucose (PP)	Nil			

*** End Of Report ***

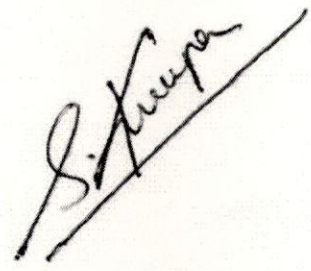

Verified By
NAZEEMA.S

Seen By Doctor

Authorized By
Dr.S.KIRUPA
MD Microbiology
Sr-Consultant Microbiologist



Patient Name	Mrs. Sangeetha N	Age / Sex	33 Y/F
Patient ID	910031492	Visit No.	1
Ref. By	Dr. Gopalaswamy .G	Visit Date	21.03.2022

USG ABDOMEN AND PELVIS

Real time B-mode Ultrasonography of Upper Abdomen, KUB and Pelvis done

UPPER ABDOMEN:

Liver appears mildly enlarged in size (16.2 cm) and shows grade I increased parenchymal echoes. No abscess or mass lesion in the liver. Intrahepatic biliary radicals not dilated. Portal and Hepatic veins appear normal.

Gall bladder: is contracted.

E/o multiple intraluminal calculi filled the entire lumen, collectively measures 31 x 4 mm each measured 2 - 4 mm -- Cholelithiasis.

No wall edema. No pericholecystic fluid collection.

Fundus, body and neck imaged. Walls and lumen appeared normal. No calculi seen.

Common duct appeared normal. No calculi seen.

Pancreas: Visualized portions of pancreas appeared normal. Duct is not dilated.

Spleen appeared normal in size (11.4 cm) and shows homogenous echoes.

KUB:

RT. Kidney measures 9.8 x 4.7 cm. Cortex appears normal

Cortico medullary differentiation is maintained.

Pelvicalyceal system is not dilated. No calculus is seen.

Right ureter is not dilated.

LT. Kidney measures 10.7 x 5.2 cm. Cortex appears normal

Cortico medullary differentiation is maintained.

Pelvicalyceal system is not dilated. No calculus is seen.

Left ureter is not dilated.

Bladder : is normal in contour. No calculus, mass or diverticulum is seen.

PELVIS :

Uterus measures 9.7 x 4.2 x 5.6 cm. Anteverted.

Shows homogenous myometrial echoes. No focal lesion

Endometrial thickness 9 mm, cavity appears normal.

Cervix: Appear normal in size. No focal lesion.



PRASHANTH HOSPITALS

Patient Name	Mrs. Sangeetha N	Age / Sex	33 Y/F
Patient ID	910031492	Visit No.	1
Ref. By	Dr. Gopaldaswamy .G	Visit Date	21.03.2022

Ovaries:

Right ovary measures 3.4 x 2.0 x 2.4 cm, Vol: 8.6 ml.

Right ovary appear normal in size and echotexture

Left ovary measures 2.2 x 1.9 x 2.0 cm, Vol: 4.5 ml.

Left ovary appear normal in size and echotexture

P.O.D: is free. No adnexal mass lesion seen.

Retroperitoneum: Aorta and IVC appears normal. No obvious para aortic lymphadenopathy.
No free fluid in peritoneal cavity.

Impression:

- Mild hepatomegaly with grade I fatty infiltration
- Cholelithiasis
- Rest of the visualized organs appears normal

Dr. Kathiresan
Consultant Sonologist

A Unit of PRASHANTH FERTILITY RESEARCH CENTRE PVT. LTD.

No. 36 & 36A, Velachery Main Road, Velachery, Chennai - 600 042. ☎ +91 93 8099 8099

☎ +91 44 4680 5544 / 2243 9494 ✉ info@prashanthhospitals.org 🌐 www.prashanthhospitals.org

Patient name	Mrs. SANGEETHA.N	Age/Sex	33 Years / Female
Visit No	0100031492	Visit Date	21/03/2022
Referred by	Dr. Gopalaswamy. G		

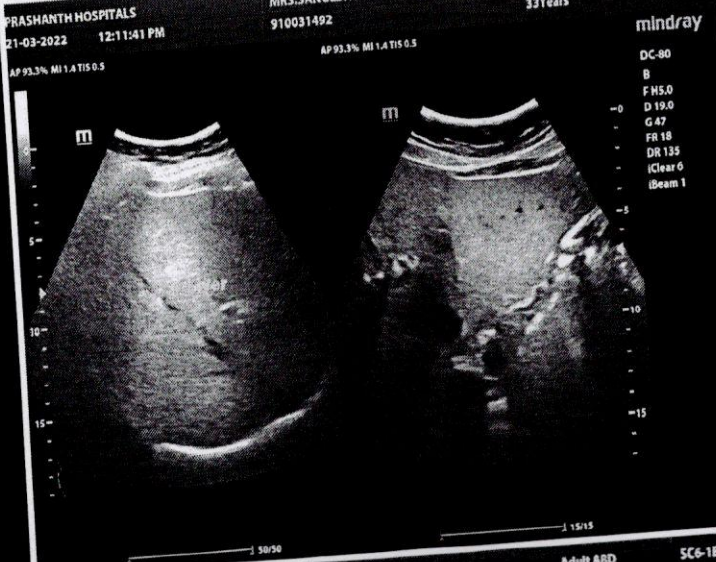
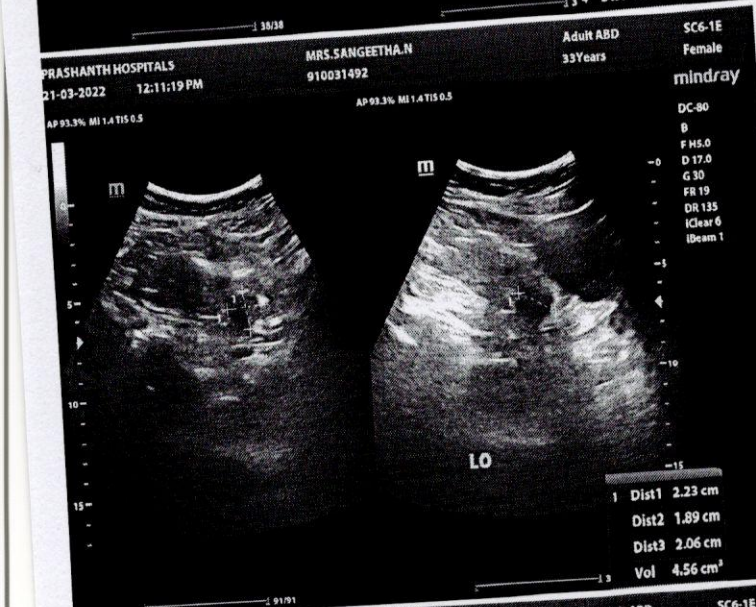
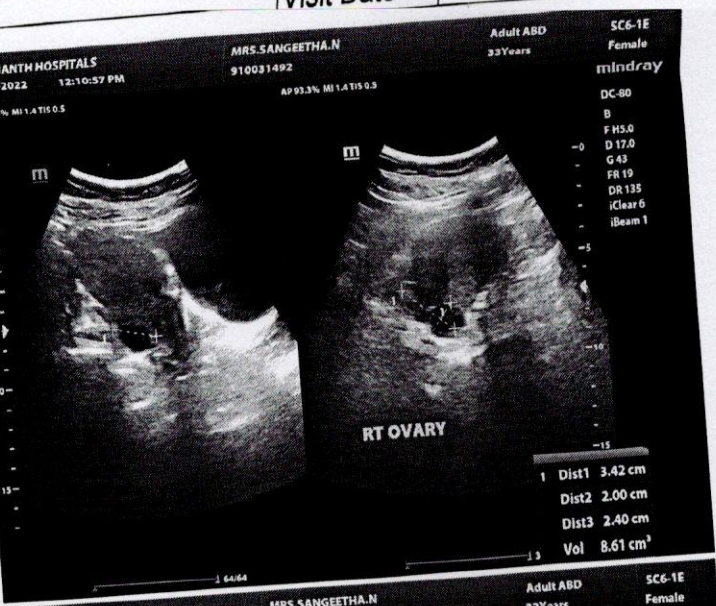

Patient name	Mrs. SANGEETHA.N	Age/Sex	33 Years / Female
Patient ID	010001100	Visit No	1
Referred by	Dr. Gopalaswamy. G	Visit Date	21/03/2022

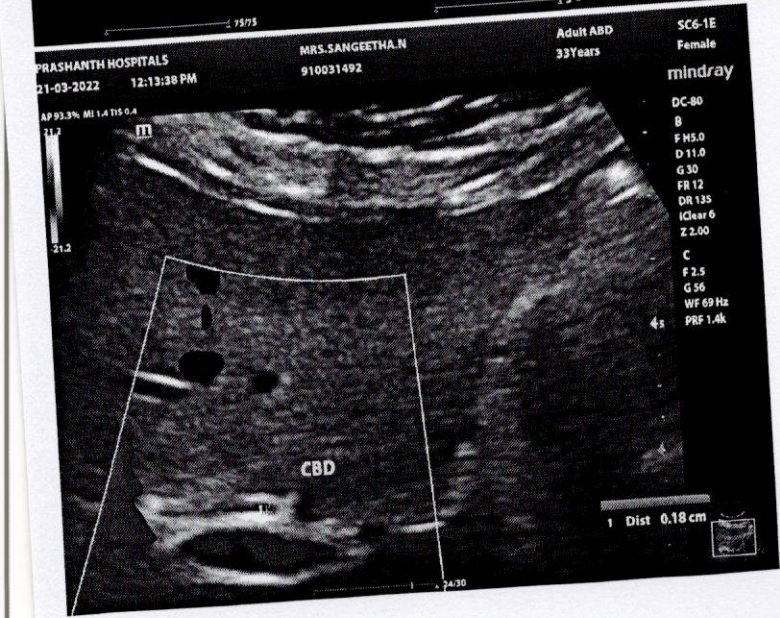



NAME : MRS.SANGEETHA N
OP NO : 912203214055
AGE/SEX : 33 Y/Female
CONSULTANT : DR. GOPALASWAMY MS.,FRCS
Investigation Prescribed By : DR.GOPALASWAMY G MS.,FRCS

UHID : 910031492
LAB ID : 180014680
Request Date : 21/03/2022 09:52:47
Report Date : 21/03/2022 16:48:37

DEPARTMENT OF RADIOLOGY (X-RAY)

INVESTIGATION : XR - CHEST PA

Tracheal air column normal
Mediastinal position is within normal limits
Cardiac contour and cardiothoracic ratio are normal
Lung fields appear clear bilaterally
The cardiophrenic and costophrenic angles are free
Domes of the diaphragm are normal in position
Bony cage and chest wall show no significant abnormality

Impression:

X-Ray Chest PA View is within normal limits



DR BENO JEFFERSON P MDRD
CONSULTANT RADIOLOGIST
REG NO: 117105



EYE CHECK-UP REPORT

NAME : Mrs. Sangeetha.N

DATE : 21/03/2022

AGE /SEX : 33/F

UHD NUM : 910031492

Chief complaints : Regular eye check up

Past history : —

Systemic Diseases : —

DISTANCE VISION :

WITH OUT GLASS : 2/60, N6 2/60, N6

WITH GLASS : 6/6, N6 6/6, N6

COLOR VISION : NORMAL / ABNORMAL

GLASS PRESCRIPTION :

EYE	SPH	CYL	AXIS	V/A	SPH	CYL	AXIS	V/A
DISTANCE	— 4.50	—	—	6/6	— 4.25	—	—	6/6
ADD	—	—	—	N6	—	—	—	N6

ANTERIOR SEGMENT : BE WNL

CORNEA & LENS :

REMARK : CONTINUE WITH SAME GLASSE ✓

ROUTINE CHECK UP AFTER 6/12 MONTH ✓

FUNDUSCOPY ONCE A YEAR

OPTOMETRIST