

**Health Check up Booking Confirmed Request(bobE14671),Package Code-
PKG10000236, Beneficiary Code-63837**

1 message

Mediwheel <customercare@policywheel.com>

Wed, Aug 10, 2022 at 6:22 PM

To: "tpa.magnummultispeciality@gmail.com" <tpa.magnummultispeciality@gmail.com>

Cc: Mediwheel CC <customercare@mediwheel.in>, Mediwheel CC <mediwheelwellness@gmail.com>

**Mediwheel**
...Your wellness partner

011-41195959

Email:wellness@mediwheel.in

Hi **Magnum Multispeciality Hospital,**Diagnostic/Hospital Location : **Nashik - Pune Rd, opposite Bytco College, Rosa Colony, Nashik
Road -422101, City:Nashik**

We have received the confirmation for the following booking .

Beneficiary Name : PKG10000236**Beneficiary Name** : MR. SHEWALE HANSRAJ NAMDEO**Member Age** : 46**Member Gender** : Male**Member Relation** : Employee**Package Name** : Med Wheel Full Body Health Checkup Male Above 40**Location** : MUMBAI, Maharashtra-400051**Contact Details** : 8600762255**Booking Date** : 05-08-2022**Appointment Date** : 17-08-2022**Instructions to undergo Health Check:**

1. Please ensure you are on complete fasting for 10-To-12-Hours prior to check.
2. During fasting time do not take any kind of medication, alcohol, cigarettes, tobacco or any other liquids (except Water) in the morning.
3. Bring urine sample in a container if possible (containers are available at the Health Check centre).
4. Please bring all your medical prescriptions and previous health medical records with you.
5. Kindly inform the health check reception in case if you have a history of diabetes and cardiac problems.

For Women:

1. Pregnant Women or those suspecting are advised not to undergo any X-Ray test.
2. It is advisable not to undergo any Health Check during menstrual cycle.

We request you to facilitate the employee on priority.

DATE:- 18.3.22

HEIGHT -

WEIGHT:- 85



MAGNUM

MULTISPECIALITY HOSPITAL

S/B DR. JAYDEEP BHAMBARE

PATIENT NAME:- Hansraj - Shevate

AGE /SEX:-

47 / M

S/B Dr Phambare

O/E - BP: (150/90 mmHg) 160/95 / 11

PR : 71 / min

SpO2 : 99 + on RA

Temp : afebrile

↑ HbA1C

Lipids 22/86/168

for wife for diet

consult





Chopda Medicare & Research Centre Pvt. Ltd.

MAGNUM

HEART INSTITUTE

ISO 9001 : 2008 CERTIFIED HOSPITAL

Mr Hansraj Shewale

17/8/2022

Age : 43y M

Routine Eye Checkup

BE Extra
P NRP
SOTF

LA BE 6/18 Unaided
↑ 6/6 2 Spect
NG Unaided

Accepts RE -0.75 DSph

LE -0.75 DSph

Add +1.5 (BS 2 near

finds RE N210

[Signature]

Dr SK Chaudhary

[Signature]



17-06-2022 09:34:03 AM

hansraj shewale
Male 47Years
Department: casualty

Diagnosis Information:
Sinus rhythm
Small inferior Q waves: infarct cannot be excluded
Borderline ECG

HR : 64 bpm
P : 120 ms
PR : 158 ms
QRS : 96 ms
QT/QTc : 378/390 ms
P/QRS/T : 51/22/52 °
RV5/SV1 : 1.295/0.446 mV



Report Confirmed by:

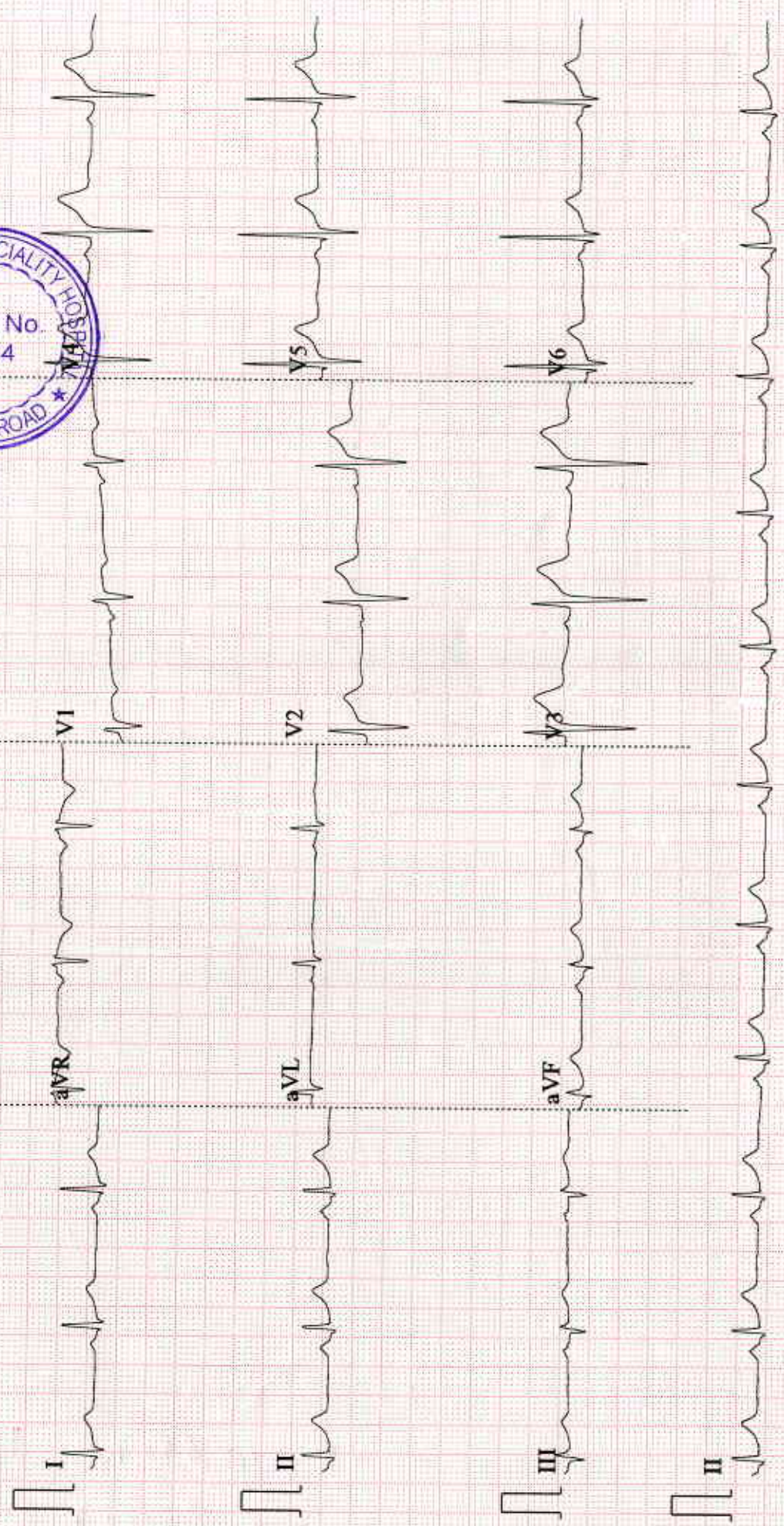

NAME: MR. HANSRAJ SHEWALE	DATE:17/08/2022
AGE/ SEX: 47 YEARS/ MALE	REFERRED BY: SELF

ULTRASOUND OF ABDOMEN & PELVIS

Findings:

Liver is normal in size, shape & echotexture. No parenchymal focal lesion. No sign of intrahepatic biliary dilatation. Portal vein & common bile duct is normal.

Gall bladder is well distended. The wall is normal. No mass/ calculus. No perichole-cystic collection.

Spleen is normal in size, shape & echotexture. No parenchymal focal lesion. Splenic hilum is normal.

Pancreas are normal in size & echotexture. No parenchymal calcification/ mass / cystic lesion. Pancreatic duct is normal.

Right kidney measures: 11.1 X 6.4 cm.

Left kidney measures: 11.4 x 4.9 cm.

Both kidneys are normal size, shape & echotexture. No cyst / lesion/ calculus.

Cortico-medullary differentiation is normal. No Perinephric collection.

Urinary bladder is well distended. The wall is normal. No intraluminal mass / calculus.

Prostate is normal in size & echotexture. No focal lesion.

No abdominal lymphadenopathy. No ascites. Bowels are normal.

Abdominal aorta & IVC are normal.

IMPRESSION:

- *No significant abnormality is noted.*

Thanks-you.



NAME: MR. HANSRAJ SHEWALE	DATE: 17/08/2022
AGE/ SEX: 47 YEARS/ MALE	REFERRED BY: SELF

XRAY CHEST PA (VIEW)

Findings

Both the lung fields are equally translucent.
The costo-phrenic angles are clear.
No hilar or mediastinal mass is seen.
Domes of diaphragm are normal in position and contour.
The cardiac outlines are normal.
No obvious skeletal abnormality is seen.

Impression

- *No significant abnormality is seen.*

Thank you.



DR KUNAL KALYANRAO PATIL
MBBS. MD (RADIOLOGICALS)
CONSULTANT RADIOLOGIST.





Chopda Medicare & Research Centre Pvt. Ltd.

MAGNUM

HEART INSTITUTE

ISO 9001 : 2008 CERTIFIED HOSPITAL

Patient's Name : Mr. Hansraj Shewale

Date : 17/08/2022

Ref. By : Dr. Manoj Chopda (MD,DM)

Age/Sex : 47 yrs / M

BLOOD EXAMINATION REPORT

(By Fully Automated cell counter)

Haemoglobin : 13.4 gm % (11.0 – 17.0 gm %)

White Blood Cells

Total Count : 5400 /cmm (4500 - 10500 /cmm)

Differential Count

Neutrophils	63	%	(45 – 75 %)
Lymphocytes	30	%	(20 – 48 %)
Eosinophils	03	%	(01 – 04 %)
Monocytes	04	%	(04 – 10 %)
Basophils	00	%	(00 – 01 %)

Platelets : 2.74 Lacs/cmm (1.5 – 4.5 Lacs/cmm)

R.B.C. : 4.74 mil/cmm (4.00 – 6.00 mil/cmm)

Haematocrit (P.C.V.) : 40.6 % (35 - 50 %)

M.C.V. : 86 fL (80 - 99 fL)

M.C.H. : 28.2 pg (27 – 32 pg)

M.C.H.C. : 32.9 g/dl (31.5 – 36 g/dl)

R.D.W. : 13.1 % (10.0 – 15.0 %)

E.S.R. : 22 mm/hrs 0 - 15 mm/hrs



Pathologist
Dr. Sudhakar Sankalecha

MD (Path)

Reg. No. - 70405





Chopda Medicare & Research Centre Pvt. Ltd.

MAGNUM

HEART INSTITUTE

ISO 9001 : 2008 CERTIFIED HOSPITAL

Patient's Name : Mr. Hansraj Shewale

Date : 17/08/2022

Ref. By : Dr. Manoj Chopda (MD,DM)

Age/Sex : 47 yrs / M

BIOCHEMISTRY REPORT

TEST

OBSERVED VALUE

NORMAL RANGE

Blood Sugar (Fasting) :	93.9 mg/dl	60 – 110 mg/dl
Blood Sugar (PP) :	111.3 mg/dl	60 – 140 mg/dl
S.Creatinine :	1.2 mg/dl	0.6 – 1.4 mg/dl
Blood Urea Nitrogen :	10.6 mg/dl	5 – 45 mg/dl
S.Uric acid :	6.7 mg/dl	2.5 – 7.2 mg/dl



Pathologist

Dr. Sudhir Sankalecha

MD (Path)

Reg.No - 70405





Chopda Medicare & Research Centre Pvt. Ltd.

MAGNUM

HEART INSTITUTE
ISO 9001 : 2008 CERTIFIED HOSPITAL

Patient's Name : Mr. Hansraj Shewale

Date : 17/08/2022

Ref. By : Dr. Manoj Chopda (MD,DM)

Age/Sex : 47 yrs / M

BIOCHEMISTRY REPORT

TEST

OBSERVED VALUE

NORMAL RANGE

LFT

S.G.O.T.	:	27.1 IU/L	8 - 40 IU/L
S.G.P.T.	:	33.5 IU/L	5 - 50 IU/L
S.Alk PO4	:	89.0 IU/L	40 - 130 IU/L
<u>S.Bilirubin</u>			
Total	:	0.8 mg/dl	0.2 - 1.1 mg/dl
Direct	:	0.4 mg/dl	0.0 - 0.4 mg/dl
Indirect	:	0.4 mg/dl	0.2 - 0.6 mg/dl
<u>S.Proteins</u>			
Total	:	7.1 g/dl	6 - 7.8 g/dl
Albumin	:	4.6 g/dl	3.2 - 4.6 g/dl
Globulin	:	2.5 g/dl	2.3 - 3.5 g/dl
A/G Ratio	:	1.84	
Gamma -GT	:	32.7 IU/L	0 - 45 IU/L



3/5, Patil Lane No. 1, Laxmi Nagar, Near K. B. H. Vidyalaya, Canada Corner, Nashik-422005.
Phone : 0253 2316200/01/02/03/04, Email : magnumheartinstitute@gmail.com
www.magnumheartinstitute.com





Chopda Medicare & Research Centre Pvt. Ltd.

MAGNUM

HEART INSTITUTE

ISO 9001 : 2008 CERTIFIED HOSPITAL

Patient's Name : Mr. Hansraj Shewale

Date : 17/08/2022

Ref. By : Dr. Manoj Chopda (MD,DM)

Age/Sex : 47 yrs / M

LIPID PROFILE REPORT

<u>TEST</u>	<u>OBSERVED VALUE</u>	<u>NORMAL VALUE</u>
S. Cholesterol	221.3 mg/dl	Up to 200 mg/dl
S. Triglyceride	84.1 mg/dl	Up to 160 mg/dl
HDL Cholesterol	36.4 mg/dl	30 - 65 mg/dl
LDL Cholesterol	168.08 mg/dl	75 - 165 mg/dl
VLDL Cholesterol	16.82 mg/dl	6.0 - 38.0 mg/dl
LDL/HDL Ratio	4.61	2.5 - 4
Chol/HDL Chol Ratio	6.07	3 - 5.5



Pathologist

Dr. Sudhir Sankalecha

MD (Path)

Reg. No - 70

3/5, Patil Lane No. 1, Laxmi Nagar, Near K. B. H. Vidyalaya, Canada Corner, Nashik-422005.

Phone : 0253 2316200/01/02/03/04, Email : magnumheartinstitute@gmail.com

www.magnumheartinstitute.com





Chopda Medicare & Research Centre Pvt. Ltd.

MAGNUM

HEART INSTITUTE

ISO 9001 : 2008 CERTIFIED HOSPITAL

Patient's Name : Mr. Hansraj Shewale

Date : 17/08/2022

Ref. By : Dr. Manoj Chopda (MD,DM)

Age/Sex : 47 yrs / M

HAEMATOLOGY

<u>Test</u>	<u>Result</u>	<u>Reference Range</u>
HBA1C :	6.0 %	4.0 - 6.0 %
METHOD :	HPLC METHOD	

Reference Range As per ADA

Normal : Below 5.7%

Pre-Diabetes : 5.7% - 6.4%

Diabetes : \geq 6.5%

Guidance For Known Diabetes

Good Control : Below 6.5%

Fair Control : 6.5% - 7.0%

Unsatisfactory Control : 7.0% - 8.0%

Poor Control : $>$ 8.0%



Pathologist

Dr. Sadhir Sankalecha

MD (Path)

Reg.No -70405

3/5, Patil Lane No. 1, Laxmi Nagar, Near K. B. H. Vidyalaya, Canada Corner, Nashik-422005.

Phone : 0253 2316200/01/02/03/04, Email : magnumheartinstitute@gmail.com

www.magnumheartinstitute.com





Chopda Medicare & Research Centre Pvt. Ltd.

MAGNUM

HEART INSTITUTE

ISO 9001 : 2008 CERTIFIED HOSPITAL

Patient's Name : Mr. Hansraj Shewale

Date : 17/08/2022

Ref. By : Dr. Manoj Chopda (MD,DM)

Age/Sex : 47 yrs / M

BLOOD EXAMINATION REPORT

Test

Result

Blood Group

: ' B '

Rh Factor

: Positive



Pathologist
Dr. Sushir Sankalecha
MD (Path)
Reg. No. 70405





Chopda Medicare & Research Centre Pvt. Ltd.

MAGNUM

HEART INSTITUTE

ISO 9001 : 2008 CERTIFIED HOSPITAL

Patient's Name : Mr. Hansraj Shewale

Date : 17/08/2022

Ref. By : Dr. Manoj Chopda (MD,DM)

Age/Sex : 47 yrs / M

URINE EXAMINATION REPORT

PHYSICAL CHARACTERISTICS

Volume : 20 ml Appearance : Clear
Colour : Yellow Reaction : Acidic

CHEMICAL EXAMINATION

Albumin : Nil Bile Salts : Absent
Sugar : Nil Bile Pigments : Absent
Ketones : Nil

MICROSCOPIC EXAMINATION

Epithelial Cells : 0 - 2/hpf R.B.C.s : Absent
Pus Cells : 0 - 2/hpf Casts : Absent
Crystals : Absent Bacilli : Absent
Other : Absent



Pathologist
Dr. Sudhir Sankalecha
MD (Path)
Reg. No. 70405



17/8/22.

Mr. Shewale.

47/M

Dr. Priyanka Patel.

- No info of HTN & DM.
 - supra & sub-gingival stains present.
 - No Caries present.
 - class I mal-occlusion bilaterally.
 - Generalised marginal gingivitis & localised Periodontitis
- Adv:- oral prophylaxis phase II req.

 Dr. Priyanka Patel.





Chopda Medicare & Research Centre Pvt. Ltd's

MAGNUM

HEART INSTITUTE

ISO 9001 : 2008 CERTIFIED HOSPITAL

ECHOCARDIOGRAPHY AND COLOUR DOPPLER IMAGING

Patient Name: Mr. HANSARAJ SHEWALE

Age / Gender: 47Yr /MALE

Req. Doctor: RAHUL SHEWALE

Request Date : 17.08.2022

Reporting Date : 17.08.2022

Report Status : Finalized

REGIONAL ANALYSIS OF THE HEART

2D ECHO-CARDIOGRAPHY WITH PRINT.

OBSERVATION:

PARASTERNAL LONG AXIS

NORML SIZED LV WITH MILD TR WITH GOOD LV FUNCTION EF=60%

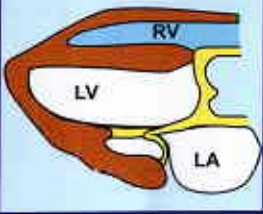

MYXOMATOUS MITRAL VALVE.
LEFT VENTRICLE - NORMAL SIZED
NO REGIONAL WALL MOTION ABNORMALITY
NO S/O LV HYPERTROPHY IVS = 10mm ,PW = 11mm PRESENT-
NO S/O DIASTOLIC DYSFUNCTION.
OVERALL GOOD LV FUNCTION.

PARASTERNAL SHORT AXIS

LEFT ATRIUM -NORMAL, NO CLOT .



RIGHT ATRIUM /VENTRICLE -NORMAL SIZED
OVERALL GOOD RV FUNCTION.

MILD TRICUSPID REGURGITATION.

APICAL FOUR CHAMBER

NO S/O PULMONARY HYPERTENSION PRESENT
PULMONARY ARTERY SYSTOLIC PRESSURE = 25mm Hg

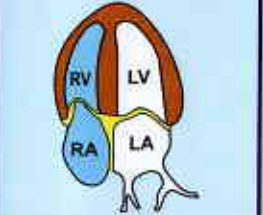

NO S/O PERICARDIAL EFFUSION NOTED

SUBCOSTAL

DR. RAHUL SHEWALE
CARDIOLOGIST



DR. MANOJ B. CHOPDA
M.D. (Medicine) D.M. (Cardiology)
INTERVENTIONAL CARDIOLOGIST



Chopda Medicare & Research Centre Pvt. Ltd.

MAGNUM

HEART INSTITUTE

ISO 9001 : 2008 CERTIFIED HOSPITAL

Patient's Name : Mr. Hansraj Shewale

Date : 17/08/2022

Ref. By : Dr. Manoj Chopda (MD,DM)

Age/Sex : 47 yrs / M

PROSTATIC SPECIFIC ANTIGEN (PSA)

TEST	RESULT	NORMAL RANGE
S.PSA	: 0.235 ng/ml	0.0 - 4.0 ng/ml

METHOD : By Chemiluminescence System



Dr. Sankar Sankalecha
MD (Path)
Reg.No - 70405





Chopda Medicare & Research Centre Pvt. Ltd.

MAGNUM

HEART INSTITUTE

ISO 9001 : 2008 CERTIFIED HOSPITAL

Patient's Name : Mr. Hansraj Shewale

Date : 17/08/2022

Ref. By : Dr. Manoj Chopda (MD,DM)

Age/Sex : 47 yrs / M

THYROID FUNCTION TEST REPORT

<u>TEST</u>	<u>OBSERVED VALUE</u>	<u>NORMAL RANGE</u>
T 3	1.496 ng/ml	0.69 -- 2.15 ng/ml
T 4	10.20 ug/dl	5.2 -- 12.7 ug/dl
TSH	1.894 uIU/ml	0.4 4.5 uIU/ml

METHOD : By Chemiluminescence System

Pathologist

Dr. Sudhir Sankalecha

MD (Path)

Reg.No - 70405



3/5, Patil Lane No. 1, Laxmi Nagar, Near K. B. H. Vidyalaya, Canada Corner, Nashik-422005.
Phone : 0253 2316200/01/02/03/04, Email : magnumheartinstitute@gmail.com
www.magnumheartinstitute.com





भारत सरकार
GOVERNMENT OF INDIA



हंसराज नामदेव शेवाळे

Hansraj Namdeo Shevale

जन्म वर्ष / Year of Birth : 1975

पुरुष / Male

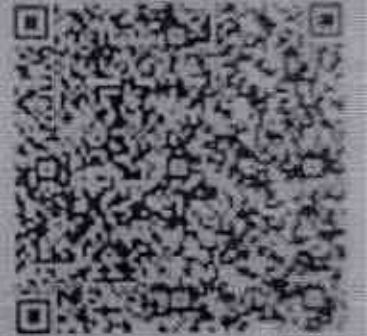

4853 1211 9768

आधार — आम आदमी का अधिकार



भारतीय विशिष्ट पहचान प्राधिकरण
UNIQUE IDENTIFICATION AUTHORITY OF INDIA

पता S/O नामदेव भिला शेवाळ,
निलगव्हान, निलगव्हान, वजिर्खेडा,
नाशिक, मालगाव, महाराष्ट्र, 423105

Address: S/O Namdeo Bhila
Shevale, NILAGAVHAN,
Nilgavhan, Vajirkheda, Nashik,
Malegaon, Maharashtra, 423105



1887



UIDAI@nic.gov.in



www.uidai.gov.in



UIDAI, New Delhi 110002
Phone: 011-26129100