



LABORATORY

Patient Name	Mrs. VYAS PRIYA	Lab No	16264
UHID	197883	Sample Date	02/07/2022 7:47AM
Age/Gender	30 Yrs/Female	Receiving Date	02/07/2022 8:51AM
Bed No/Ward	OPD	Report Date	02/07/2022 10:45AM
Referred By	WALK IN	Report Status	Final
Bill No.	OPCR/23/1401	Manual No.	

HAEMATOLOGY

Test Name	Result	Unit	Biological Ref. Range	Method
BLOOD GROUP	"B"			
RH TYPE	POSITIVE			
			Sample: Blood	
HAEMOGLOBIN	10.7 L	gm/dl	12.00 - 16.00	
TOTAL COUNT	8910	cells/cumm	4500.00 - 11000.00	
DLC				
NEUTROPHILS	54	%	35.00 - 66.00	
LYMPHOCYTES	32	%	24.00 - 44.00	
MONOCYTES	08	%	4.00 - 10.00	
EOSINOPHILS	06	%	1.00 - 6.00	
BASOPHILS	00	%	0.00 - 1.00	
R.B.C COUNT	5.22 H	mill/cumm	4.00 - 5.20	
PACKED CELL VOLUME (PCV)	33.7 L	%	36.00 - 46.00	
PLATELET COUNT	4.17	lakh/cumm	1.50 - 4.50	
M.C.V	64.7 L	fl	80.00 - 100.00	
M.C.H	20.5 L	pg	26.00 - 34.00	
M.C.H.C	31.7 L	%	32.00 - 36.00	
ESR (ERYTHROCYTE SEDIMENTATION RATE)	18	mm/hr	0.00 - 20.00	

--End Of Report--

Verified By

Shashi Kumar G

BADARINATH S
MD (PGI)

HEMATOPATHOLOGIST / PATHOLOGIST



LABORATORY

Patient Name	Mrs. VYAS PRIYA	Lab No	16264
UHID	197883	Sample Date	02/07/2022 7:47AM
Age/Gender	30 Yrs/Female	Receiving Date	02/07/2022 8:51AM
Bed No/Ward	OPD	Report Date	02/07/2022 1:03PM
Referred By	WALK IN	Report Status	Final
Bill No.	OPCR/23/1401	Manual No.	

BIOCHEMISTRY

Test Name	Result	Unit	Biological Ref. Range	Method
Sample: Serum				
BLOOD UREA NITROGEN	7.6	mg/dl	Upto 14 years : 5 - 18 mg/dl Male (above 14 years): 8 - 24 mg/dl Female (above 14 years): 6 - 21 mg/dl Pregnant women : 5 - 12 mg/dl	
SERUM CREATININE	0.64	mg/dl	0.60 - 1.40	
FASTING BLOOD SUGAR	85	mg/dl	74.00 - 100.00	
GLYCOSYLATED HAEMOGLOBIN (HbA1c)				
HbA1c (GLYCOSYLATED Hb)	5.0	%	4.00 - 6.00	Immunoturbidimetric
MEAN BLOOD GLUCOSE	96.80 H	mg/dl		
LIPID PROFILE				
TOTAL CHOLESTEROL	178	mg/dl	0.00 - 200.00	
TRIGLYCERIDES	90	mg/dl	0.00 - 200.00	
HDL CHOLESTEROL - DIRECT	49	mg/dl	35.00 - 55.00	
LDL CHOLESTEROL - DIRECT	110	mg/dl	0.00 - 130.00	
TC/HDL	3.63			
LDL/HDL	2.24			

Sample: Serum

LIVER FUNCTION TEST (LFT)

Verified By

Shashi Kumar G

BADARINATH S
MD (PGI)

HEMATOPATHOLOGIST / PATHOLOGIST



**VASAVI
HOSPITAL**

LABORATORY

WE CURE WITH CARE

(A Unit of Sree Vasavi Trust)

Patient Name	Mrs. VYAS PRIYA	Lab No	16264
UHID	197883	Sample Date	02/07/2022 7:47AM
Age/Gender	30 Yrs/Female	Receiving Date	02/07/2022 8:51AM
Bed No/Ward	OPD	Report Date	02/07/2022 1:03PM
Referred By	WALK IN	Report Status	Final
Bill No.	OPCR/23/1401	Manual No.	

TOTAL BILIRUBIN 0.50 mg/dl Adult - 0.2 - 1.3 mg/ dL

Special condition:

Premature - <2.0 mg/ dL
Full term - <2.0 mg/ dL
0-1 day - Premature-
1.0 - 8.0 mg/ dL
0-1 day - Full term -
2.0 - 6.0 mg/ dL
1 - 2 days Premature -
6.0 - 12.0 mg/ dL
1 - 2 days Full term -
6.0 - 10.0 mg/ dL
3 - 5 days Premature -
10.0 - 14.0 mg/ dL
3 - 5 days Full term -
4.0 - 8.0 mg/ dL

DIRECT BILIRUBIN	0.28	mg/dl	0.00 - 0.30
INDIRECT BILIRUBIN.	0.22	mg/dl	
ASPARATE AMINOTRANSFERASE (SGOT/AST)	31.2	U/L	0.00 - 40.00
ALANINE AMINOTRANSFERASE (SGPT/ALT)	20.6	U/L	0.00 - 40.00
ALKALINE PHOSPHATASE (ALP)	76	IU/L	42.00 - 98.00
TOTAL PROTEIN	6.6	g/dl	6.00 - 8.50
SERUM ALBUMIN	4.0	g/dl	3.50 - 5.20
SERUM GLOBULIN	2.60	g/dl	2.30 - 3.50
A/G RATIO	1.54 H	%	1.00 - 1.50
POST PRANDIAL BLOOD GLUCOSE	106.2	mg/dl	70.00 - 140.00
URIC ACID	4.3	mg/dl	3.20 - 6.40

--End Of Report--

Verified By

Shashi Kumar G

BADARINATH S
MD (PGI)

HEMATOPATHOLOGIST / PATHOLOGIST

Printed on 02/07/2022 15:59

Page: 2 Of 5

#15, 70th Cross, 14th Main, 1st Stage, Kumaraswamy Layout (Opp. to 15 E Bus Stop), Bengaluru - 560 078

☎ 080 7150 0500 / 88844 66000 ✉ info@vasavihospitals.com 🌐 www.vasavihospitals.com



**VASAVI
HOSPITAL**

WE CURE WITH CARE

(A Unit of Sree Vasavi Trust)

LABORATORY

Patient Name	Mrs. VYAS PRIYA	Lab No	16264
UHID	197883	Sample Date	02/07/2022 7:47AM
Age/Gender	30 Yrs/Female	Receiving Date	02/07/2022 8:51AM
Bed No/Ward	OPD	Report Date	02/07/2022 10:43AM
Referred By	WALK IN	Report Status	Final
Bill No.	OPCR/23/1401	Manual No.	

HORMONES

Test Name	Result	Unit	Biological Ref. Range	Method
THYROID PROFILE (T3, T4, TSH)				
TOTAL TRIIODOTHYRONINE (T3)	1.66	nmol/L	0.93 - 3.72	
TOTAL THYROXINE (T4)	72.1	nmol/L	60.00 - 120.00	
TSH (THYROID STIMULATING HORMONE)	<u>26.4 H</u> ↑	uIU/ml	0.40 - 5.00	

--End Of Report--

Verified By

Shashi Kumar G

BADARINATH S
MD (PGI)

HEMATOPATHOLOGIST / PATHOLOGIST

Printed on 02/07/2022 15:59

Page: 5 Of 5

#15, 70th Cross, 14th Main, 1st Stage, Kumaraswamy Layout (Opp. to 15 E Bus Stop), Bengaluru - 560 078

☎ 080 7150 0500 / 88844 66000 ✉ info@vasavihospitals.com 🌐 www.vasavihospitals.com

Gastroenterology • Neurology • Orthopaedics • General Surgery • Obstetrics & Gynecology • Nephrology & Urology • ENT • Emergency & Critical Care



VASAVI HOSPITAL

WE CURE WITH CARE

(A Unit of Sree Vasavi Trust)

LABORATORY

Patient Name	Mrs. VYAS PRIYA	Lab No	16264
UHID	197883	Sample Date	02/07/2022 7:47AM
Age/Gender	30 Yrs/Female	Receiving Date	02/07/2022 11:43AM
Bed No/Ward	OPD	Report Date	02/07/2022 1:03PM
Referred By	WALK IN	Report Status	Final
Bill No.	OPCR/23/1401	Manual No.	

CLINICAL PATHOLOGY

Test Name	Result	Unit	Biological Ref. Range	Method
UIRNE GLUCOSE FASTING				
URINE SUGAR	NIL		NEGATIVE	Sample: Urine
PHYSICAL CHARACTERS				
COLOUR	Pale Yellow			
APPEARANCE	Clear		Clear	
SPECIFIC GRAVITY	1.025			
PH	6.5			
CHEMICAL CONSTITUENTS				
ALBUMIN	Nil			
SUGAR	Nil			
BILE SALTS	Absent			
BILE PIGMENTS	Absent			
KETONE BODIES	NEGATIVE			
BLOOD	Absent			
MICROSCOPY				
PUS CELLS	2-3/HPF			
R.B.C	Absent			
EPITHELIAL CELLS	3-4/HPF			
CASTS	Absent			
CRYSTALS	Absent			
BACTERIA	Absent			
URINE GLUCOSE-POST PRANDIAL				
URINE SUGAR	NIL		NEGATIVE	

--End Of Report--

Verified By

Shashi Kumar G

BADARINATH S
MD (PGI)

HEMATOPATHOLOGIST / PATHOLOGIST

Printed on 02/07/2022 15:59

Page: 3 Of 5

#15, 70th Cross, 14th Main, 1st Stage, Kumaraswamy Layout (Opp. to 15 E Bus Stop), Bengaluru - 560 078

☎ 080 7150 0500 / 88844 66000 ✉ info@vasavihospitals.com 🌐 www.vasavihospitals.com

Gastroenterology • Neurology • Orthopaedics • General Surgery • Obstetrics & Gynecology • Nephrology & Urology • ENT • Emergency & Critical Care

197883

Mrs vyas priya
Female

02/07/2022 11:37

Rate 61
PR 172
QRSD 112
QT 404
QTc 407

--AXIS--

P 56
QRS 37
T -7

12 Lead; Standard Placement

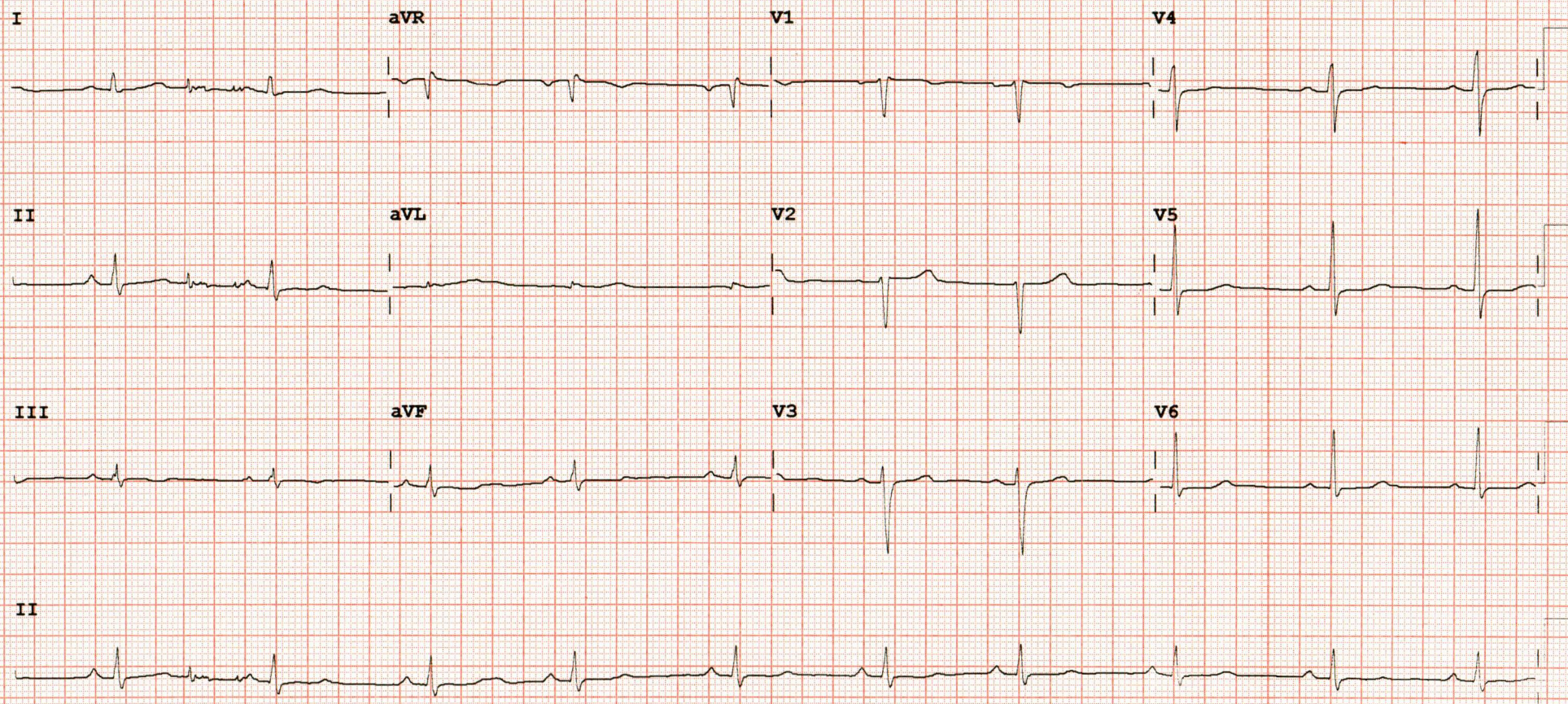

Device:

Speed: 25 mm/sec

Limb: 10 mm/mV

Chest: 10.0 mm/mV

F 50~ 0.15-100 Hz

100B

CL

P?

Name: Vyas Pooja

Age / Sex: 30/f Ph. No.:

UHID No: 197881

OUT PATIENT HISTORY, FINDINGS & ADVISE

2/7/22

Reactive check up
stream on long system usage
no glasses

OK :-

VA (6/6
6/6

NU (N6
N6

IOP (12
11 mmHg.

Colour vision (normal

Anterior segment (NNL

Iris (good) (size & motion (N)
normal

Imp:- Both eyes normal

adv

Refresh tears / tears plus as and
when required -
red packs 505
- normal eye check up

Avati
9532

PLEASE SIGN AFTER EACH ENTRY

Name :

Age / Sex :

Ph. No. :

UHID No :

OUT PATIENT HISTORY, FINDINGS & ADVISE

PLEASE SIGN AFTER EACH ENTRY

LETTER OF APPROVAL / RECOMMENDATION

To,

The Coordinator,
Mediwheel (Arcofemi Healthcare Limited)
Helpline number: 011- 41195959

Dear Sir / Madam,

Sub: Annual Health Checkup for the employees of Bank of Baroda

This is to inform you that the following employee wishes to avail the facility of Cashless Annual Health Checkup provided by you in terms of our agreement.

PARTICULARS	EMPLOYEE DETAILS
NAME	MS. VYAS PRIYA
EC NO.	170043
DESIGNATION	HRM
PLACE OF WORK	BENGALURU,ZO BENGALURU
BIRTHDATE	02-11-1991
PROPOSED DATE OF HEALTH CHECKUP	09-04-2022
BOOKING REFERENCE NO.	22J170043100017818E

This letter of approval / recommendation is valid if submitted along with copy of the Bank of Baroda employee id card. This approval is valid from **08-04-2022** till **31-03-2023** The list of medical tests to be conducted is provided in the annexure to this letter. Please note that the said health checkup is a **cashless facility** as per our tie up arrangement. We request you to attend to the health checkup requirement of our employee and accord your top priority and best resources in this regard. The EC Number and the booking reference number as given in the above table shall be mentioned in the invoice, invariably.

We solicit your co-operation in this regard.

Yours faithfully,

Sd/-

Chief General Manager
HRM Department
Bank of Baroda

(Note: This is a computer generated letter. No Signature required. For any clarification, please contact Mediwheel (Arcofemi Healthcare Limited))

SUGGESTIVE LIST OF MEDICAL TESTS

FOR MALE	FOR FEMALE
CBC	CBC
ESR	ESR
Blood Group & RH Factor	Blood Group & RH Factor
Blood and Urine Sugar Fasting	Blood and Urine Sugar Fasting
Blood and Urine Sugar PP	Blood and Urine Sugar PP
Stool Routine	Stool Routine
Lipid Profile	Lipid Profile
Total Cholesterol	Total Cholesterol
HDL	HDL
LDL	LDL
VLDL	VLDL
Triglycerides	Triglycerides
HDL / LDL ratio	HDL / LDL ratio
Liver Profile	Liver Profile
AST	AST
ALT	ALT
GGT	GGT
Bilirubin (total, direct, indirect)	Bilirubin (total, direct, indirect)
ALP	ALP
Proteins (T, Albumin, Globulin)	Proteins (T, Albumin, Globulin)
Kidney Profile	Kidney Profile
Serum creatinine	Serum creatinine
Blood Urea Nitrogen	Blood Urea Nitrogen
Uric Acid	Uric Acid
HBA1C	HBA1C
Routine urine analysis	Routine urine analysis
USG Whole Abdomen	USG Whole Abdomen
General Tests	General Tests
X Ray Chest	X Ray Chest
ECG	ECG
2D/3D ECHO / TMT	2D/3D ECHO / TMT
Stress Test	Thyroid Profile (T3, T4, TSH)
PSA Male (above 40 years)	Mammography (above 40 years) and Pap Smear (above 30 years).
Thyroid Profile (T3, T4, TSH)	Dental Check-up consultation
Dental Check-up consultation	Physician Consultation
Physician Consultation	Eye Check-up consultation
Eye Check-up consultation	Skin/ENT consultation
Skin/ENT consultation	Gynaec Consultation





CARDIOLOGY

WE CURE WITH CARE

(A Unit of Sree Vasavi Trust)

UHID / IP NO	197883 (19523)	RISNo./Status :	16264/
Patient Name :	Mrs. VYAS PRIYA	Age/Gender :	30 Y/F
Referred By :	WALK IN	Ward/Bed No :	OPD
Bill Date/No :	02/07/2022 7:47AM/ OPCR/23/1401	Scan Date :	
Report Date :	02/07/2022 07:47AM	Company Name:	Final

M- MODE MEASUREMENTS

AO	2.43	cm	RVIDD	1.20	cm
LA	2.60	cm	IVSD	0.91	cm
AO/LA RATIO	0.75	cm	LVIDD	3.89	cm
AV CUP	1.46	cm	LVPWD	1.14	cm
EPSS	0.9	cm	IVSS	1.03	cm
DE	1.83	cm	LVIDS	2.29	cm
EF SLOPE	0.7	cm	LVPWS	1.03	cm
SV	57.41		EDV	65.52	ml
CO			ESV	17.94	ml
HR			EF	72.73	%
LVMI			FS	41.10	%
OTHERS			LV MASS	178.32	grams

DESCRIPTIVE FINDINGS: Technically Adequate Study. Normal Sinus rhythm during Study.

LEFT VENTRICLE	Normal in size
LEFT ATRIUM	Normal in size
RIGHT VENTRICLE	Normal in size
RIGHT ATRIUM	Normal in size
WALL MOTION ANALYSIS	No RWMA
TRICUSPID VALVE	Normal
MITRAL VALVE	Normal
PULMONIC VALVE	Normal
AORTIC VALVE	Normal
IAS & IVS	Intact
AORTA & PA	Normal In Size
SYSTEMIC & PULMONARY VENIS	Normally Draining
PERICARDIUM	Normal
OTHERS	No Intra Cardiac Thrombus, Tumour or Vegetation

CARDIOLOGY

UHID / IP NO	197883 (19523)	RISNo./Status :	16264/
Patient Name :	Mrs. VYAS PRIYA	Age/Gender :	30 Y/F
Referred By :	WALK IN	Ward/Bed No :	OPD
Bill Date/No :	02/07/2022 7:47AM/ OPCR/23/1401	Scan Date :	
Report Date :	02/07/2022 07:47AM	Company Name:	Final

DOPPLER STUDY

VALVES	VELOCITY	GRADIENT	REGURGITATION	OTHERS
P V	0.71m/s		NO PR	
MV	E: 1.09 m/s A: 0.54 m/s		NO MR	
AV	0.96 m/s		NO AR	
TV	E: 0.60m/s A: 0.40m/s		NO TR	
OTHERS				

SUMMARY FINDINGS:

NORMAL CARDIAC CHAMBERS & VOLUMES

NO REGIONAL WALL MOTION ABNORMALITY AT REST

NORMAL LV SYSTOLIC FUNCTION (EF-72 %)

NO CLOT / EFFUSION / VEGETATION/PAH

Dr. PRANEETHS
CONSULTANT
CARDIOLOGIST

Mr. Deva Sagayam C



DEPARTMENT OF RADIOLOGY & IMAGING

Patient Name	Mrs. VYAS PRIYA	RIS No	16264
UHID	197883	Order Date	02/07/2022 7:47AM
Age/Gender	30 Yrs/Female	Receiving Date	02/07/2022 9:38AM
Bed No/Ward	OPD	Report Date	02/07/2022 9:42AM
Referred By	WALK IN	Report Status	Final
Bill No.	OPCR/23/1401	Manual No.	22343

USG

LIVER: Liver is 12.0 cm in size, both lobes of liver are normal in size with homogeneous echotexture. No evidence of any focal lesion / intrahepatic biliary dilatation noted. CBD and Portal vein normal in size and echotexture.

GALL BLADDER: Well distended, gall bladder wallthickness is normal. Contents are clear. No evidence of gall stones /cholecystitis.

PANCREAS: Head and body appears normal. Uncinate process and tail could not be assessed due to bowel gas. MPD is normal.

SPLEEN:Normal in size measuring 9.0 cms with normal echotexture.

KIDNEYS: Both Kidneys are normal in size, shape, contour & position. Cortico medullary differentiation is well maintained. No evidence of any hydronephrosis / hydroureter.

Right Kidney measures : 9.5 x 3.8 cms. Parenchymal thickness 1.5 cms.

Left Kidney measures : 10.5 x 4.1 cms. Parenchymal thickness 1.6 cms.

URINARY BLADDER: Well distended with clear contents. Wall thickness is normal.

UTERUS: Normal in size and echotexture, measuring 7.7 x 4.0 x 5.4 cms. Myometrial echoes appear normal. Endometrium appears normal, measures 7.9 mm.

OVARIES: Both ovaries are normal in size and echotexture.

Right ovary: 3.5 x 2.2 cms. Left ovary: 4.4 x 3.0 cms.

No obvious free fluid in the peritoneal cavity.

IMPRESSION: NO SONOLOGICAL ABNORMALITY DETECTED.

**** Note: All abnormalities cannot be detected by Ultrasound scan due to technical limitation, obesity and other factors. Scan findings to be correlated with old reports or other investigations.**

Dr. KIRUTHIKA SELVARAJ

MBBS, DMRD

CONSULTANT RADIOLOGIST

Verified By

#15, 70th Cross, 14th Main, 1st Stage, Kumaraswamy Layout, (Opp. to 15E Bus Stop), Bengaluru - 560 078

080 7150 0500 / 88844 66000 info@vasavihospitals.com www.vasavihospitals.com

Printed on 02/07/2022 09:41

Page: 1 Of 2



DEPARTMENT OF RADIOLOGY & IMAGING

Patient Name	Mrs. VYAS PRIYA	RIS No	16264
UHID	197883	Order Date	02/07/2022 7:47AM
Age/Gender	30 Yrs/Female	Receiving Date	02/07/2022 9:30AM
Bed No/Ward	OPD	Report Date	02/07/2022 9:38AM
Referred By	WALK IN	Report Status	Final
Bill No.	OPCR/23/1401	Manual No.	40908

X-RAY**CHEST PA VIEW (X RAY)****FINDINGS:**

The lungs on the either side show equal translucency.

Cardiac size and ventricular configuration are normal.

Both hilar region appear normal.

Both C P angles appear clear.

Both domes of diaphragm appear normal.



Bony cage and soft tissue appear normal.

IMPRESSION: ESSENTIALLY NORMAL STUDY.

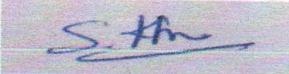
--End Of Report--

**Verified By****Dr. KIRUTHIKA SELVARAJ**

#15, 70th Cross, 14th Main, 1st Stage, Kumaraswamy Layout, (Opp. to TSE Bus Stop), Bengaluru - 560 078

080 7150 0500 / 88844 66000  info@vasavihospitals.com  www.vasavihospitals.com

Printed on 02/07/2022 09:37

Page: 1 Of 1

Gastroenterology • Neurology • Orthopaedics • General Surgery • Obstetrics & Gynecology • Nephrology & Urology • ENT • Emergency & Critical Care

24/7 Radiology Services (Digital X-Ray, Ultrasound, Computed Tomography (CT))