



भारत सरकार

Government of India



Hemraj

Hemraj

जन्म तिथि / DOB : 11/10/1993

पुरुष / Male



3718 4970 4868

मेरा आधार, मेरी पहचान

हेमराज



भारतीय विशिष्ट पहचान प्राधिकरण

Unique Identification Authority of India

पता:

S/O Subhash Chand,
Teh.-Chirawa, Bhompura,
Badangarh, Jhunjhunun,
Rajasthan, 333035

Address:

S/O Subhash Chand,
Teh.-Chirawa, Bhompura,
Badangarh, Jhunjhunun,
Rajasthan, 333035

3718 4970 4868



1947



help@uidai.gov.in

WWW

www.uidai.gov.in

हमारे

Technician:
Ordering Ph:
Referring Ph:
Attending Ph:

QRS : 84 ms
QT / QTcBaz : 358 / 435 ms
PR : 114 ms
P : 84 ms
RR / PP : 674 / 674 ms
P / QRS / T : 56 / 37 / -4 degrees

Normal sinus rhythm
Normal ECG

Endia

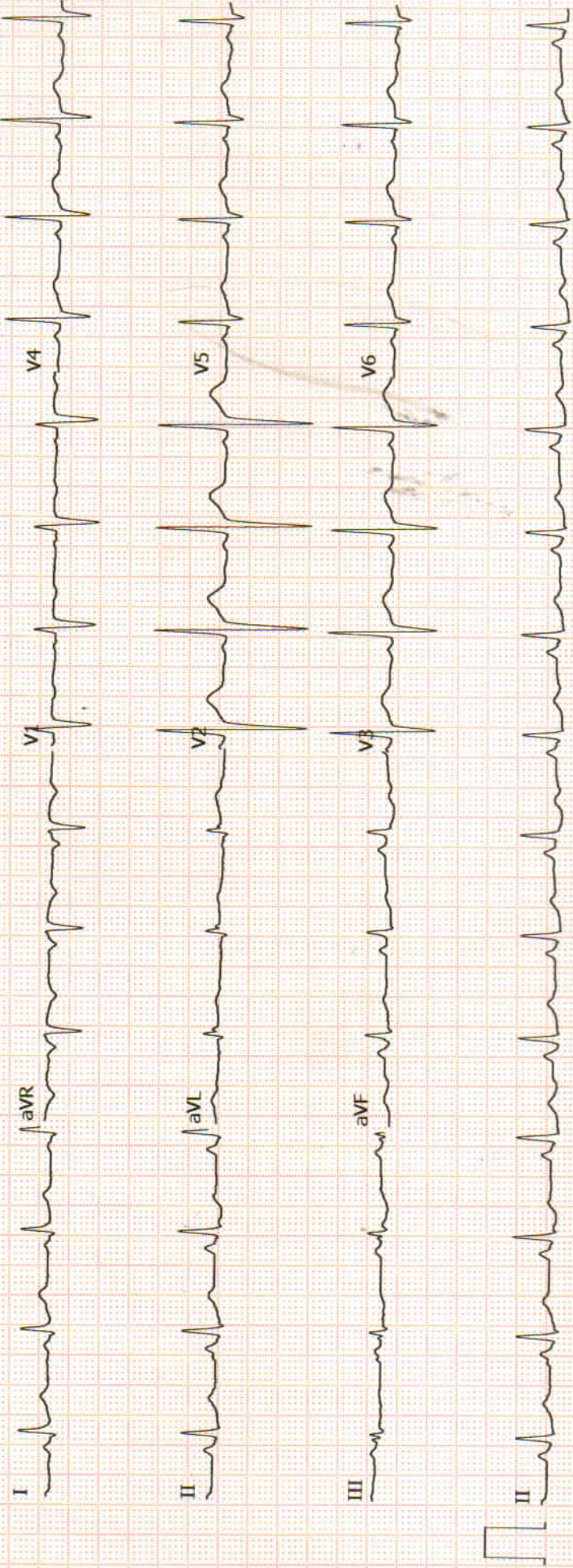



207 (113875) / hemraj / 29 Yrs / M / 0 Cms / 0 Kg Date: 26-Nov-2022 Technician : ANKIT Examined By:

Stage	Time	Duration	Belt Speed (mph)	Elevation	METS	Rate	% THR Achieved	BP	RPP	PVC	Comments
Supine	00:37	0:36	00.0	00.0	01.0	103	54 %	120/80	123	00	
Standing	01:43	1:06	00.0	00.0	01.0	098	51 %	120/80	117	00	
HV	04:54	3:11	00.0	00.0	01.0	089	47 %	120/80	106	00	
Warm Up	05:57	1:03	00.0	00.0	01.0	096	50 %	120/80	115	00	
ExStart	06:58	1:01	01.0	00.0	01.0	122	64 %	120/80	146	00	
BRUCE Stage 1	09:58	3:00	01.7	10.0	04.7	140	73 %	122/82	170	00	
BRUCE Stage 2	12:58	3:00	02.5	12.0	07.1	165	86 %	126/86	207	00	
PeakEx	13:45	0:47	03.4	14.0	07.9	168	88 %	126/86	211	00	
Recovery	14:14	0:29	01.1	00.0	04.2	171	90 %	126/86	215	00	
Recovery	14:44	1:00	01.1	00.0	01.2	149	78 %	124/84	184	00	
Recovery	15:44	2:00	00.0	00.0	01.0	116	61 %	124/84	143	00	
Recovery	16:44	3:00	00.0	00.0	01.0	100	52 %	122/82	122	00	
Recovery	17:44	4:00	00.0	00.0	01.0	112	59 %	122/82	136	00	
Recovery	18:44	5:00	00.0	00.0	01.0	112	59 %	120/80	134	00	
Recovery	18:52	5:07	00.0	00.0	01.0	112	59 %	120/80	134	00	

Findings :

- Exercise Time : 06:47
- Max HR Attained : 171 bpm 90% of Target 191
- Max BP Attained : (Sys) 126/86
- Max WorkLoad Attained : 7.9 Fair response to induced stress
- Max ST Dep Lead & Value : II & -3.0 mm in Recovery mm
- Test Objective : MEDI WHEEL MEDICAL
- History : No
- Test End Reasons : Test Complete

Report :



Linked Medians Report

Supine

207 / hemraj / 29 Yrs / Male / 0 Cm / 0 Kg

Date: 26 - 11 - 2022 01:07:47 PM METs: 01.00 HR: 103 Target HR: 53% of 191 BP: 120/80 Post J @80mSec ExTime: 00:36 0.0 mph Grade: 00.00 % 25 mm/Sec. 1.0 Cm/mV

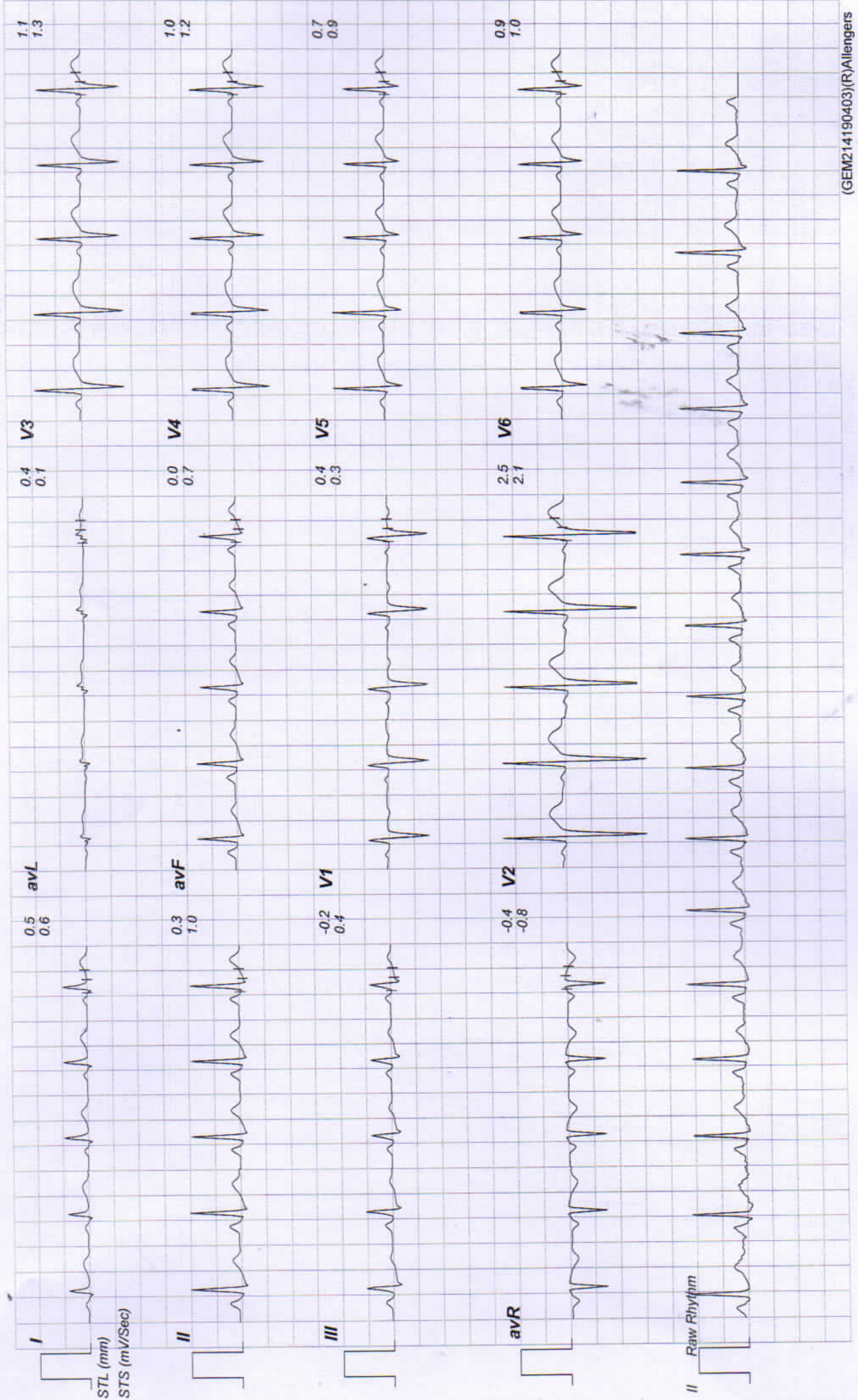



Linked Medians Report Standing

207 / hemraj / 29 Yrs / Male / 0 Cm / 0 Kg

Date: 26 - 11 - 2022 01:07:47 PM METs : 01.00 HR : 98 Target HR : 51% of 191 BP : 120/80 Post J @80mSec ExTime : 01:42 0.0 mph Grade : 00.00 % 25 mm/Sec. 1.0 Cm/mV

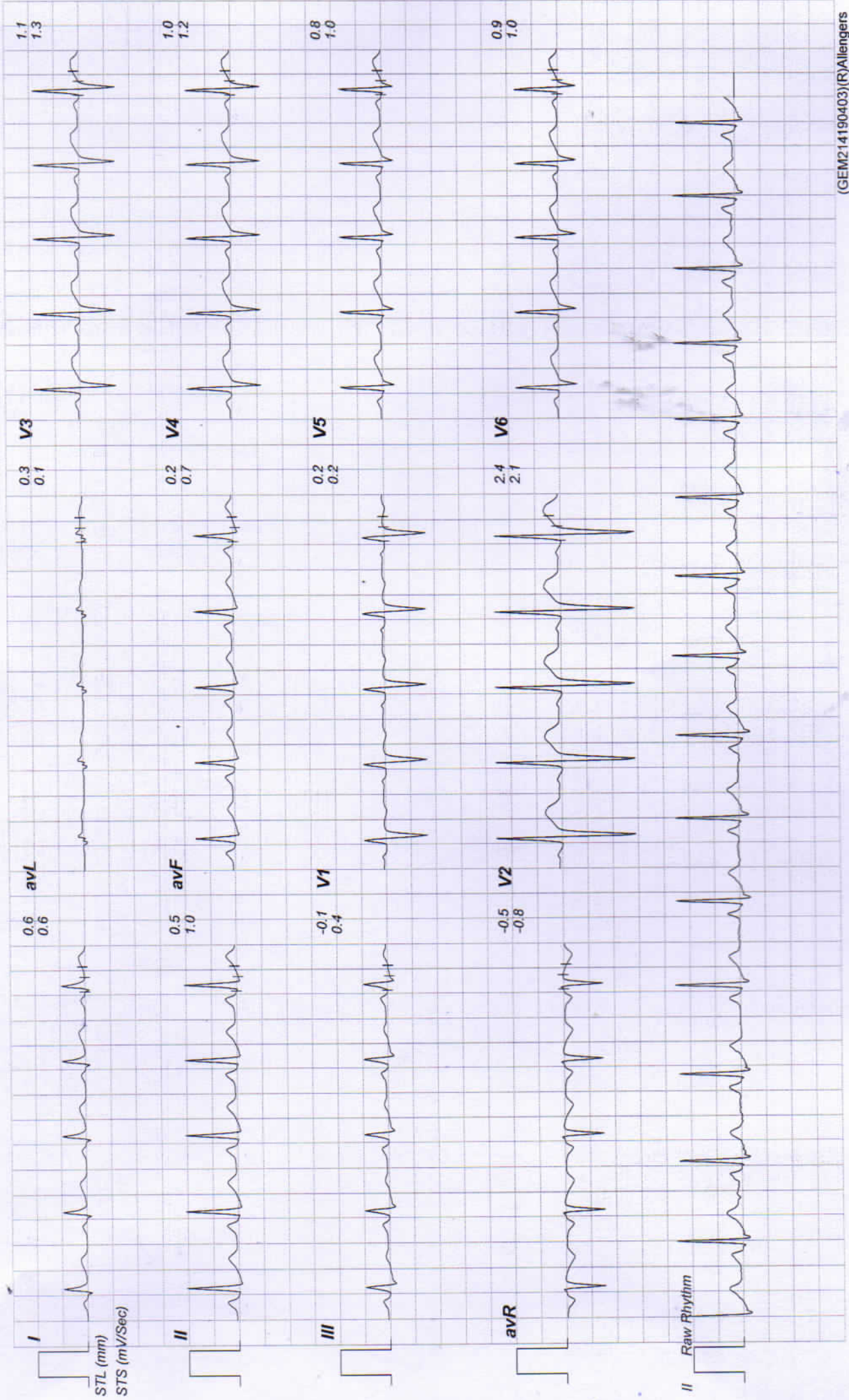



Linked Medians Report

HV

207 / hemraj / 29 Yrs / Male / 0 Cm / 0 Kg

Date: 26 - 11 - 2022 01:07:47 PM METs : 01.00 HR : 89 Target HR : 46% of 191 BP : 120/80 Post J @80mSec ExTime : 04:53 0.0 mph Grade : 00.00 % 25 mm/Sec. 1.0 Cm/mV

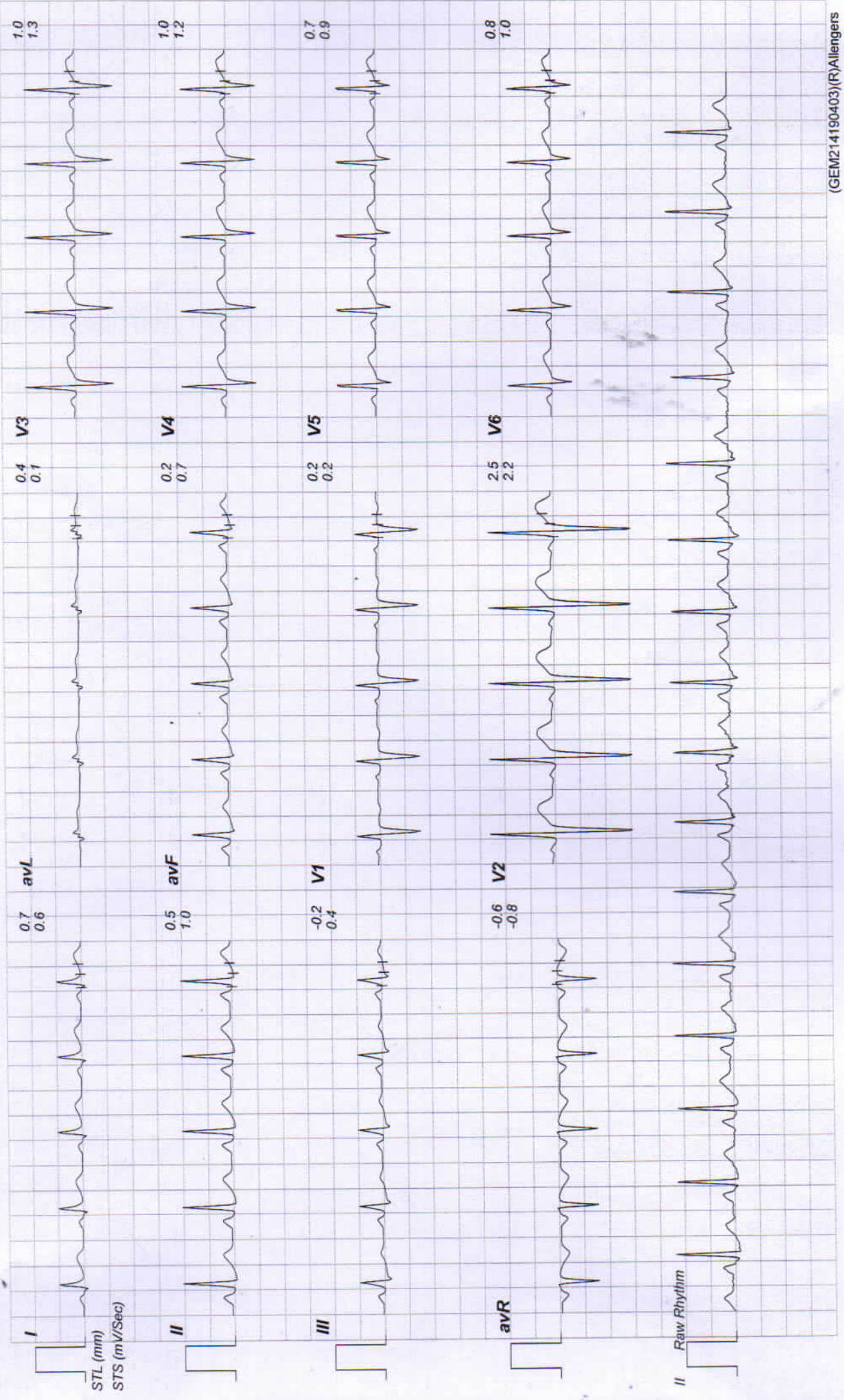



Linked Medians Report

Warm Up

207 / hemraj / 29 Yrs / Male / 0 Cm / 0 Kg

Date: 26 - 11 - 2022 01:07:47 PM METs: 01.00 HR: 96 Target HR: 50% of 191 BP: 120/80 Post J @80mSec ExTime: 05:56 0.0 mph Grade: 00.00 % 25 mm/Sec. 1.0 Cm/mV

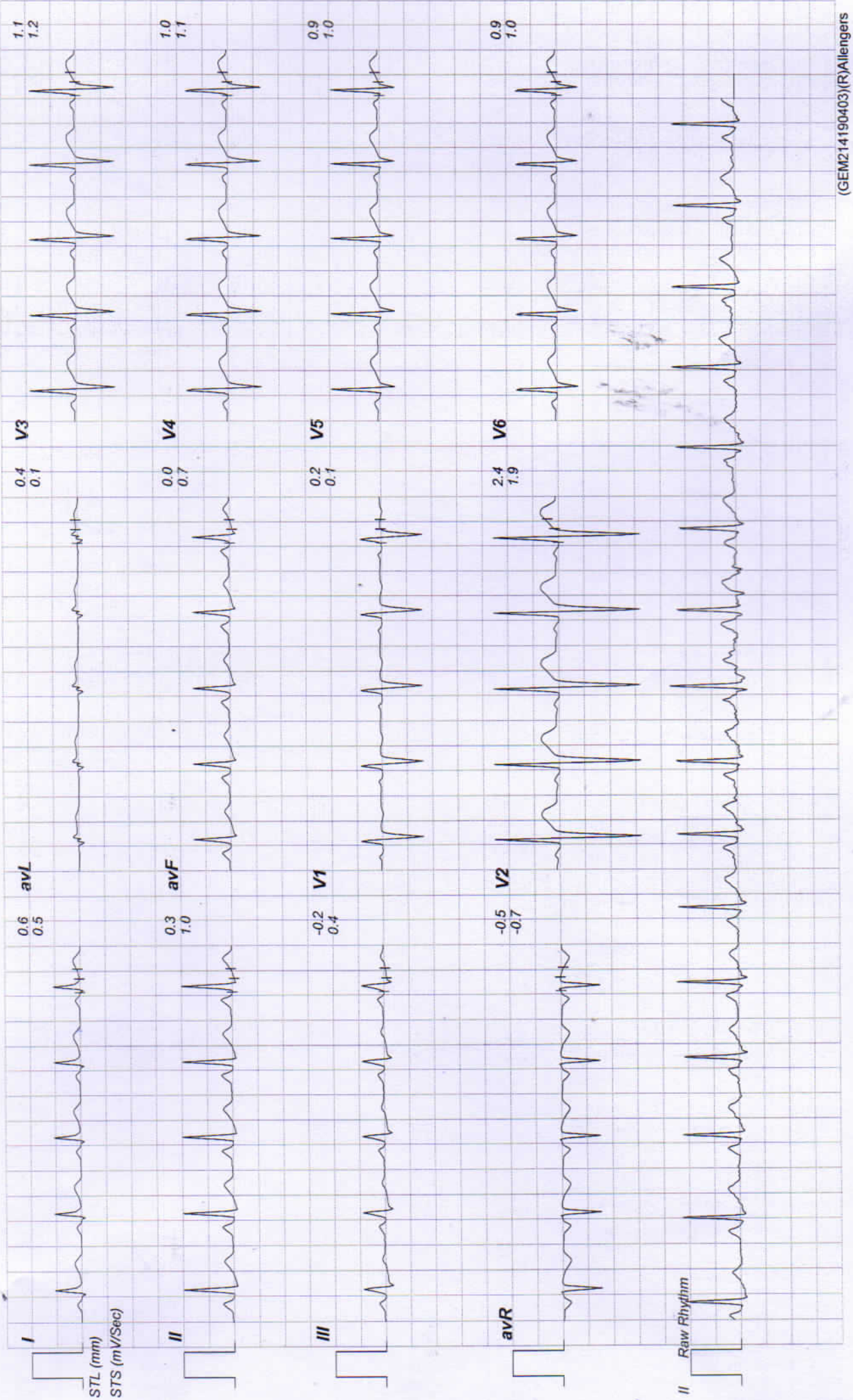



Linked Medians Report

207 / hemraj / 29 Yrs / Male / 0 Cm / 0 Kg

Date: 26 - 11 - 2022 01:07:47 PM METs: 01.00 HR: 122 Target HR: 63% of 191 BP: 120/80 Post J @80mSec ExTime: 00:00 1.0 mph Grade: 00.00 % 25 mm/Sec. 1.0 Cm/mV

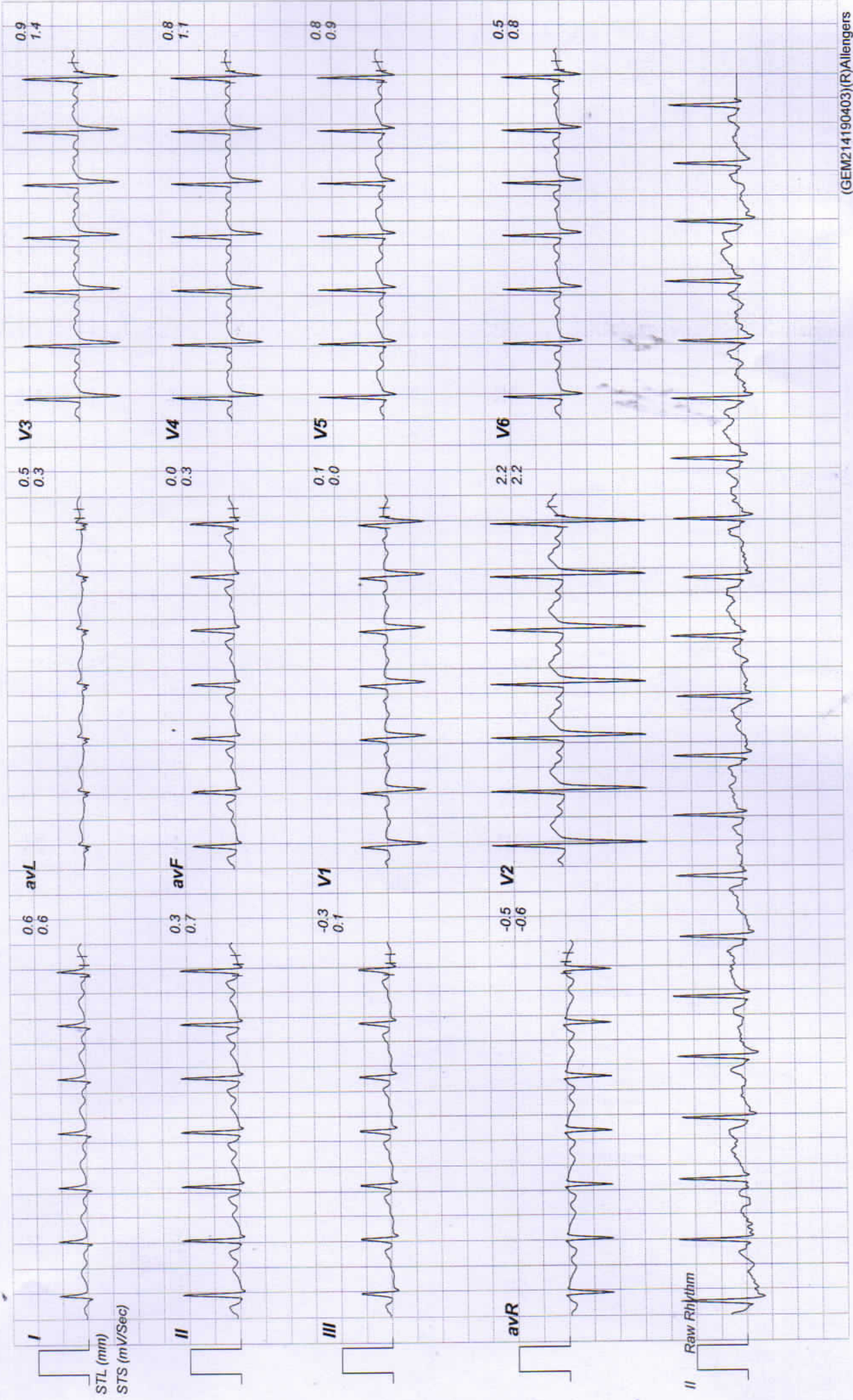



Linked Medians Report

BRUCE: Stage 1 (3:00)

Linked Medians Report

207 / hemraj / 29 Yrs / Male / 0 Cm / 0 Kg

Date: 26 - 11 - 2022 01:07:47 PM METs : 04.70 HR : 140 Target HR : 73% of 191 BP : 122/82 Post J @60mSec ExTime : 03:00 1.7 mph Grade : 10.00 % 25 mm/Sec. 1.0 Cm/mV

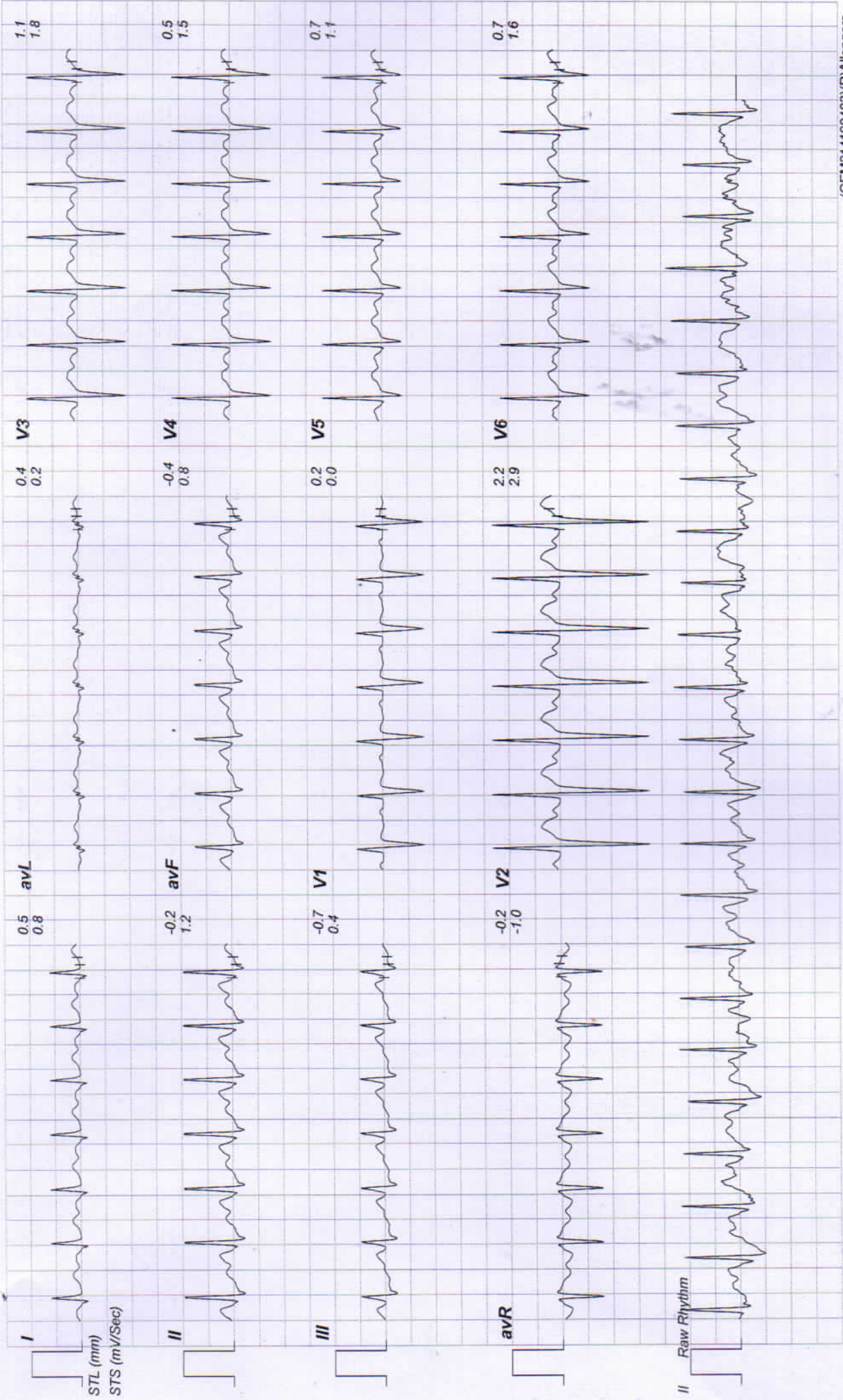



Linked Medians Report

BRUCE: Stage 2(3:00)

207 / hemraj / 29 Yrs / Male / 0 Cm / 0 Kg

Date: 26 - 11 - 2022 01:07:47 PM METs : 07.10 HR : 165 Target HR : 86% of 191 BP : 126/86 Post J @ 60mSec ExTime : 06:00 2.5 mph Grade : 12.00 % 25 mm/Sec. 1.0 Cm/mV

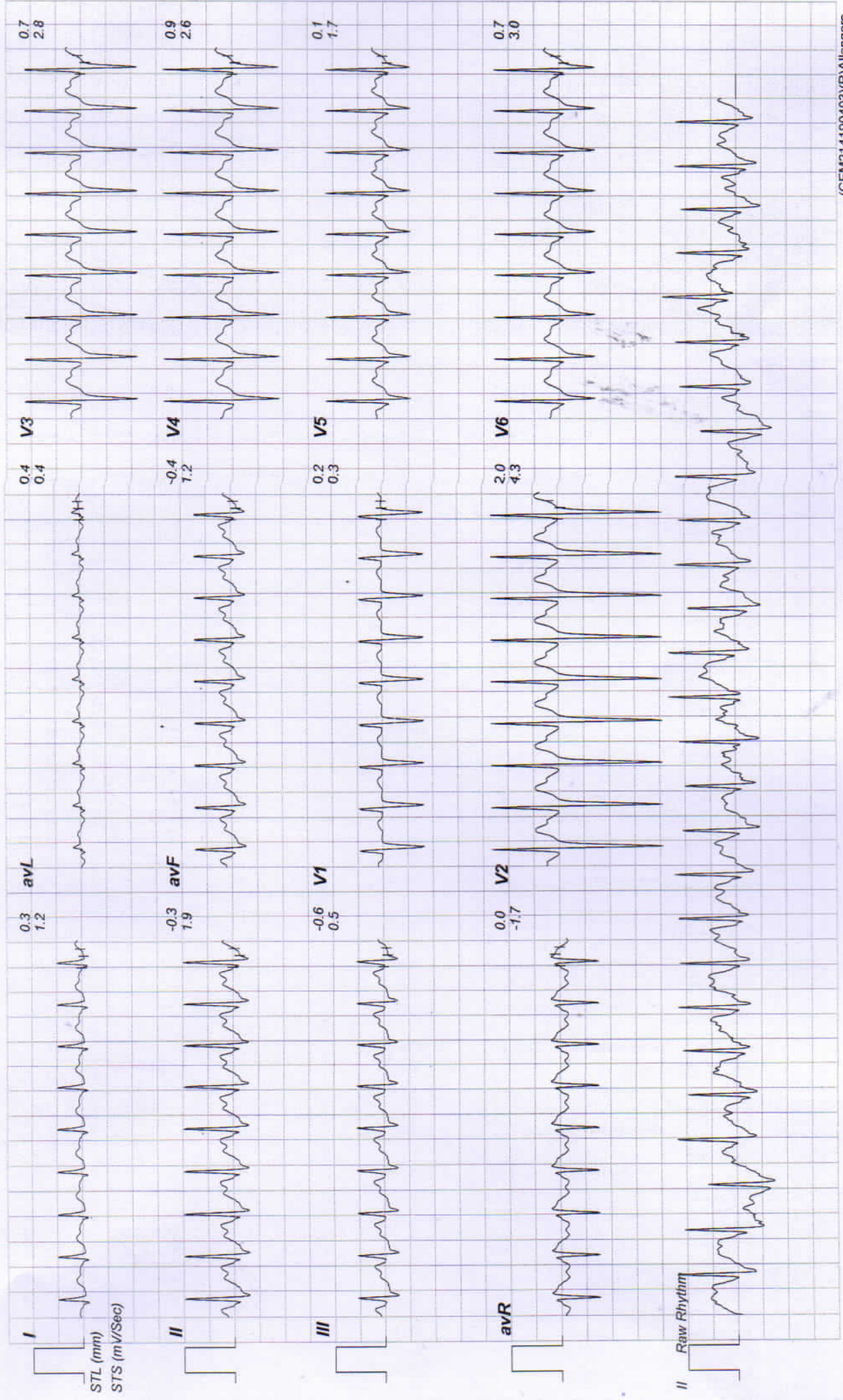



Linked Medians Report

PeakEx

207 / hemraj / 29 Yrs / Male / 0 Cm / 0 Kg

Date: 26 - 11 - 2022 01:07:47 PM METs: 07.90 HR: 168 Target HR: 87% of 191 BP: 126/86 Post J @60mSec ExTime: 06:47 3.4 mph Grade: 14.00 % 25 mm/Sec. 1.0 Cm/mV

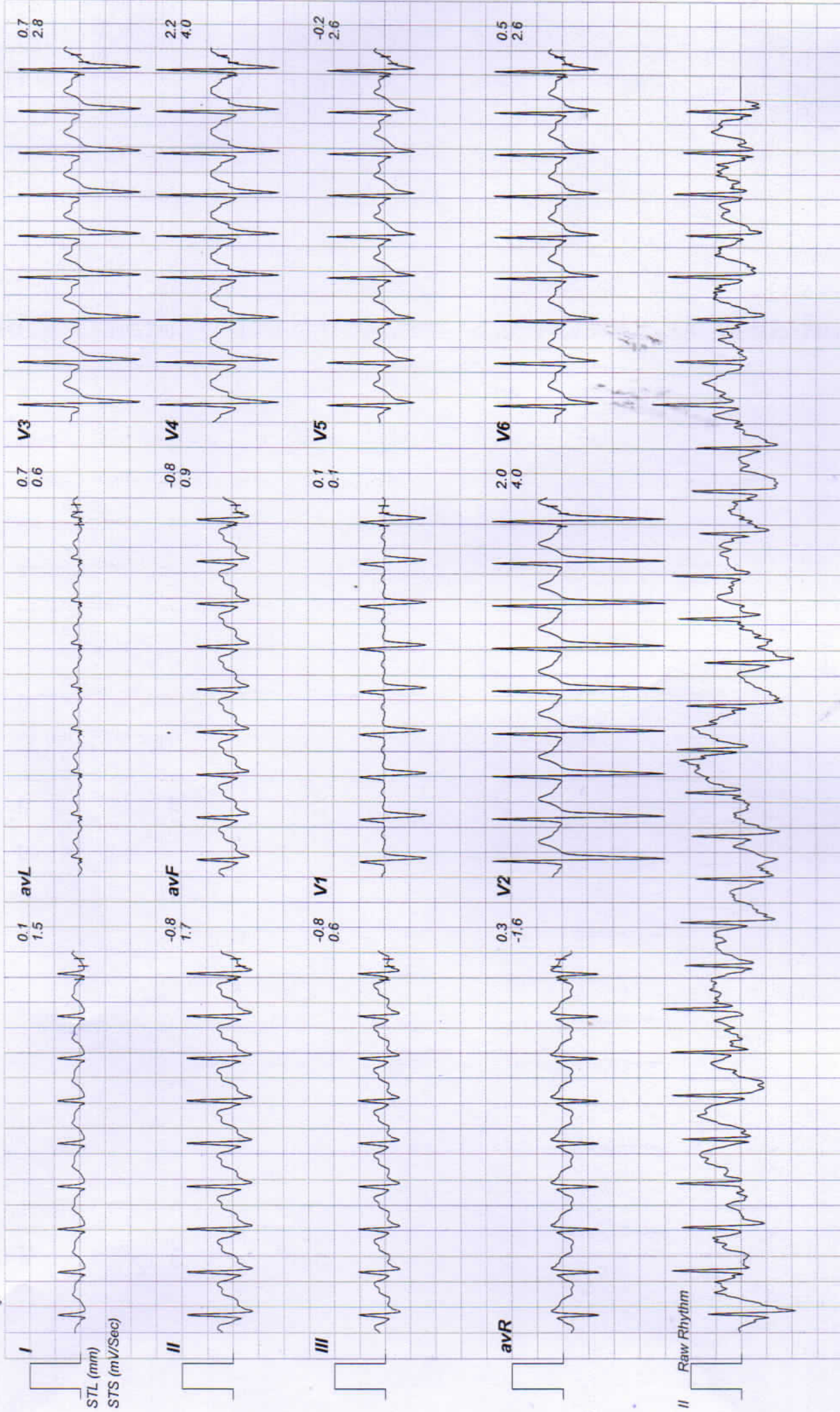



Linked Medians Report

Recovery(0:29)

207 / hemraj / 29 Yrs / Male / 0 Cm / 0 Kg

Date: 26 - 11 - 2022 01:07:47 PM METs: 04.20 HR: 171 Target HR: 89% of 191 BP: 126/86 Post J @60mSec ExTime: 06:47 1.1 mph Grade: 00.00 % 25 mm/Sec. 1.0 Cm/mV

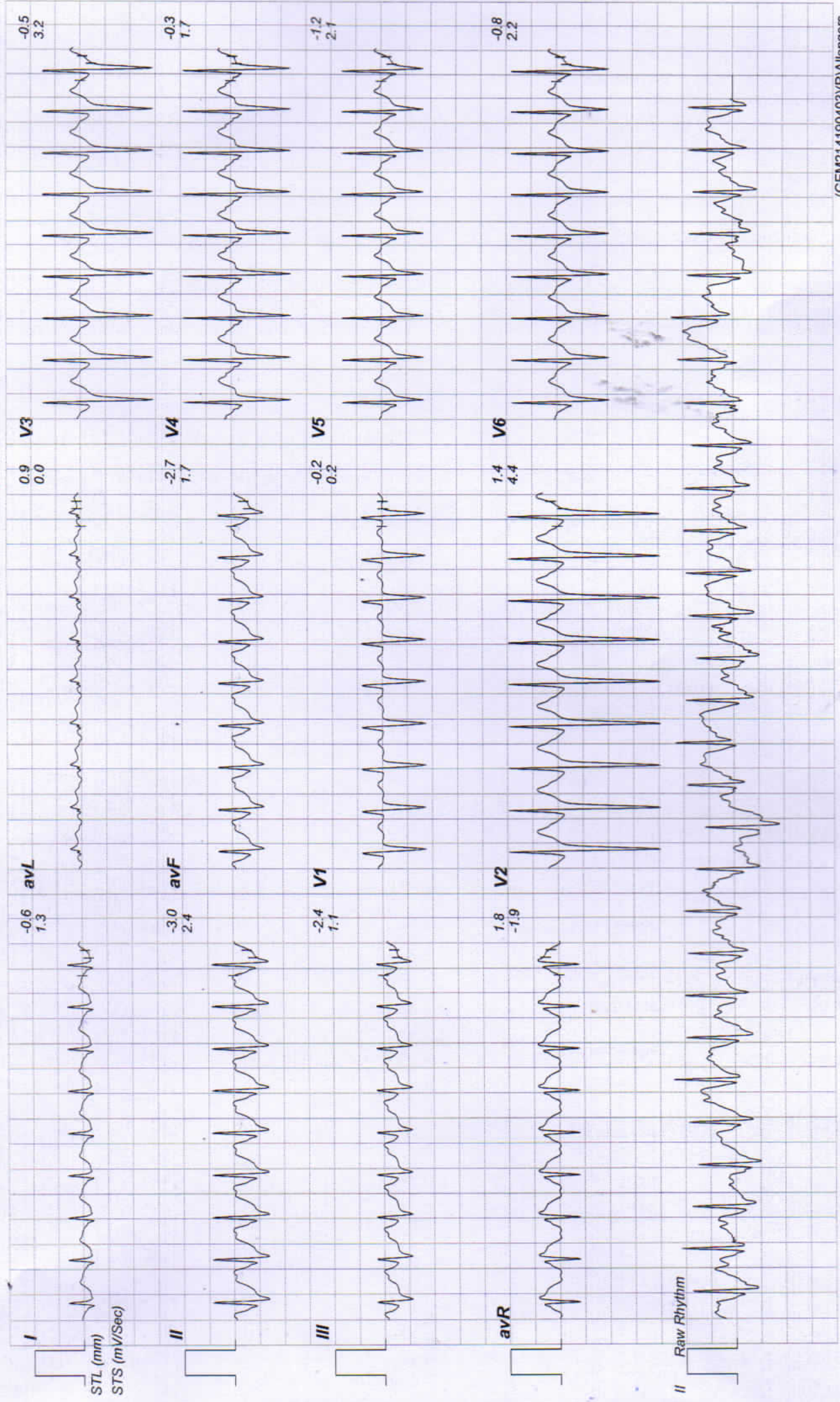



Linked Medians Report Recovery(1:00)

207 / hemraj / 29 Yrs / Male / 0 Cm / 0 Kg

Date: 26 - 11 - 2022 01:07:47 PM METs: 01.20 HR: 149 Target HR: 78% of 191 BP: 124/84 Post J @60mSec ExTime: 06:47 1.1 mph Grade: 00.00 % 25 mm/Sec. 1.0 Cm/mV

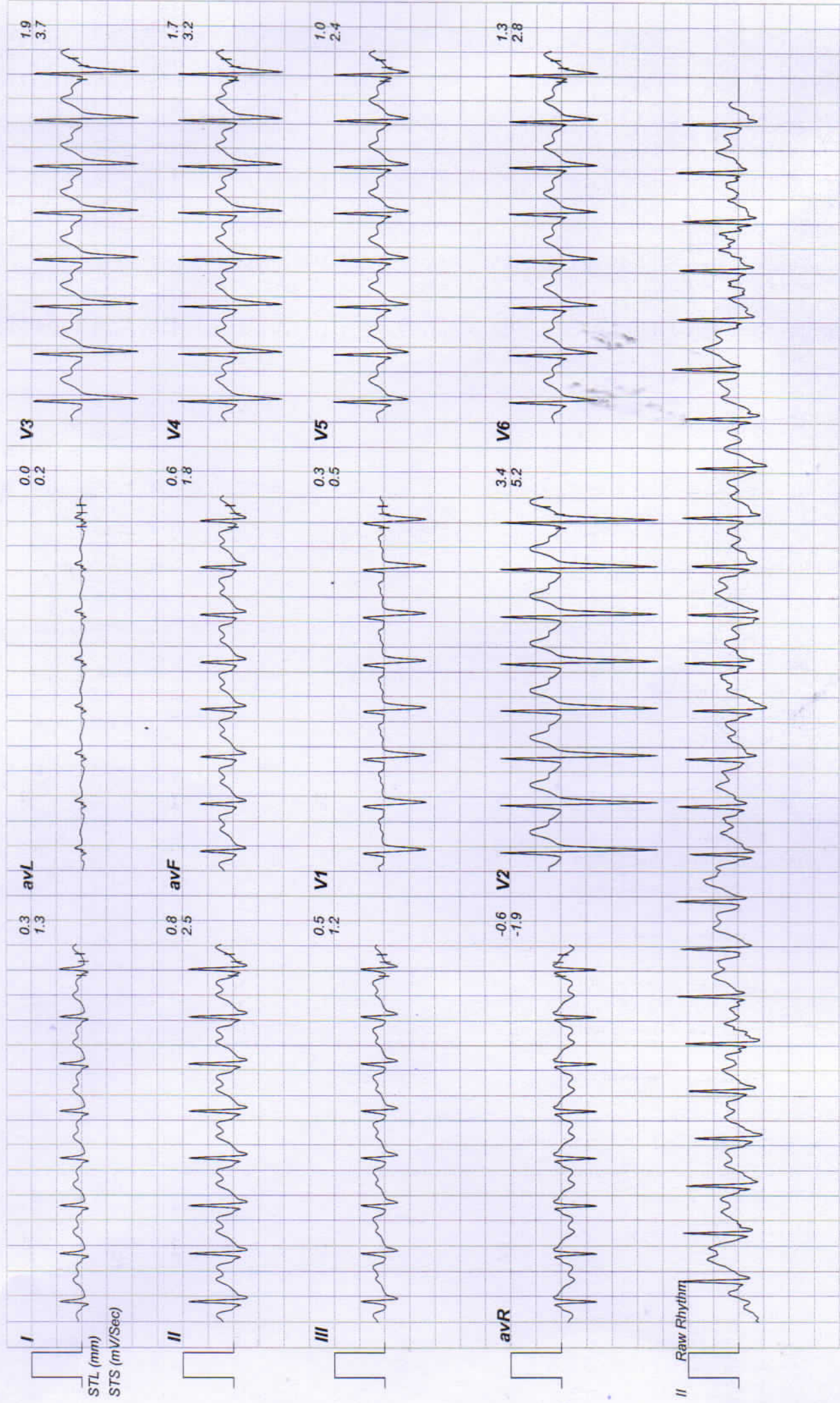



Linked Medians Report Recovery(2:00)

207 / hemraj / 29 Yrs / Male / 0 Cm / 0 Kg

Date: 26 - 11 - 2022 01:07:47 PM METs : 01.00 HR : 116 Target HR : 60% of 191 BP : 124/84 Post J @80mSec ExTime : 06:47 0.0 mph Grade : 00.00 % 25 mm/Sec. 1.0 Cm/mV

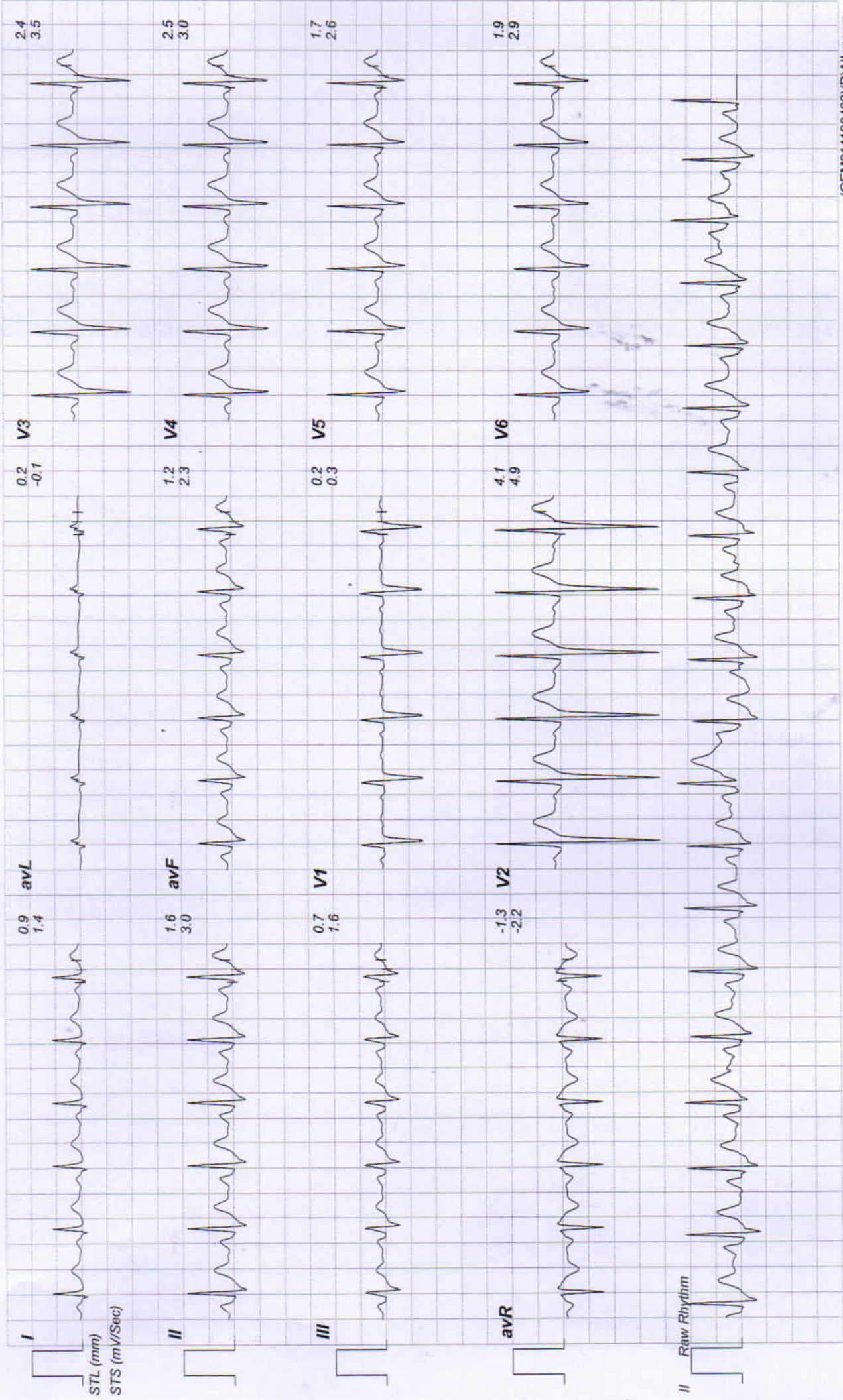



Linked Medians Report Recovery(3:00)

207 / hemraj / 29 Yrs / Male / 0 Cm / 0 Kg

Date: 26 - 11 - 2022 01:07:47 PM METs: 01.00 HR: 100 Target HR: 52% of 191 BP: 122/82 Post J @80mSec Ex Time: 06:47 0.0 mph Grade: 00.00 % 25 mm/Sec. 1.0 Cm/mV

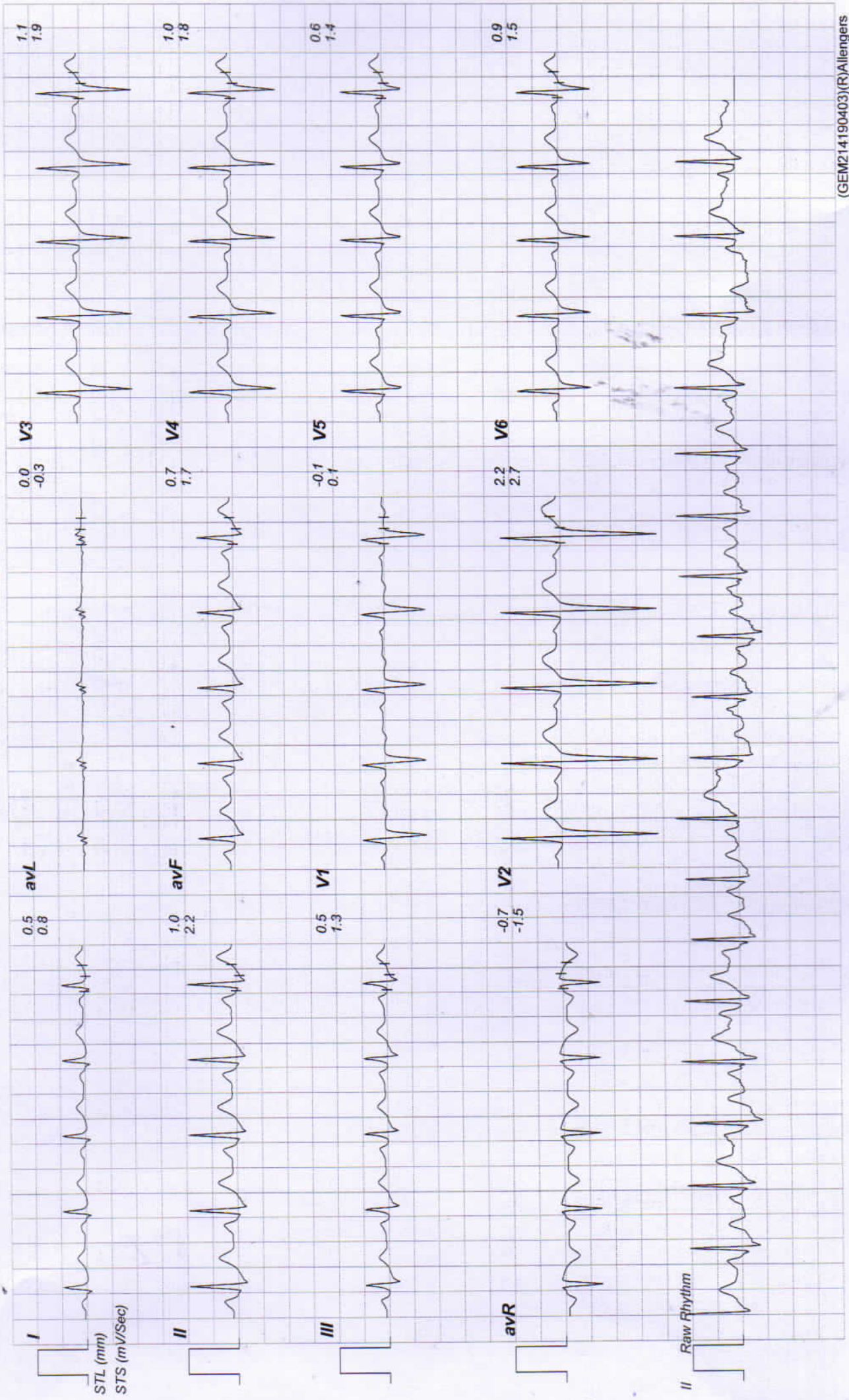



Linked Medians Report Recovery(4:00)

207 / hemraj / 29 Yrs / Male / 0 Cm / 0 Kg

Date: 26 - 11 - 2022 01:07:47 PM METs: 01.00 HR: 112 Target HR: 58% of 191 BP: 122/82 Post J @80mSec ExTime: 06:47 0.0 mph Grade: 00.00 % 25 mm/Sec. 1.0 Cm/mV

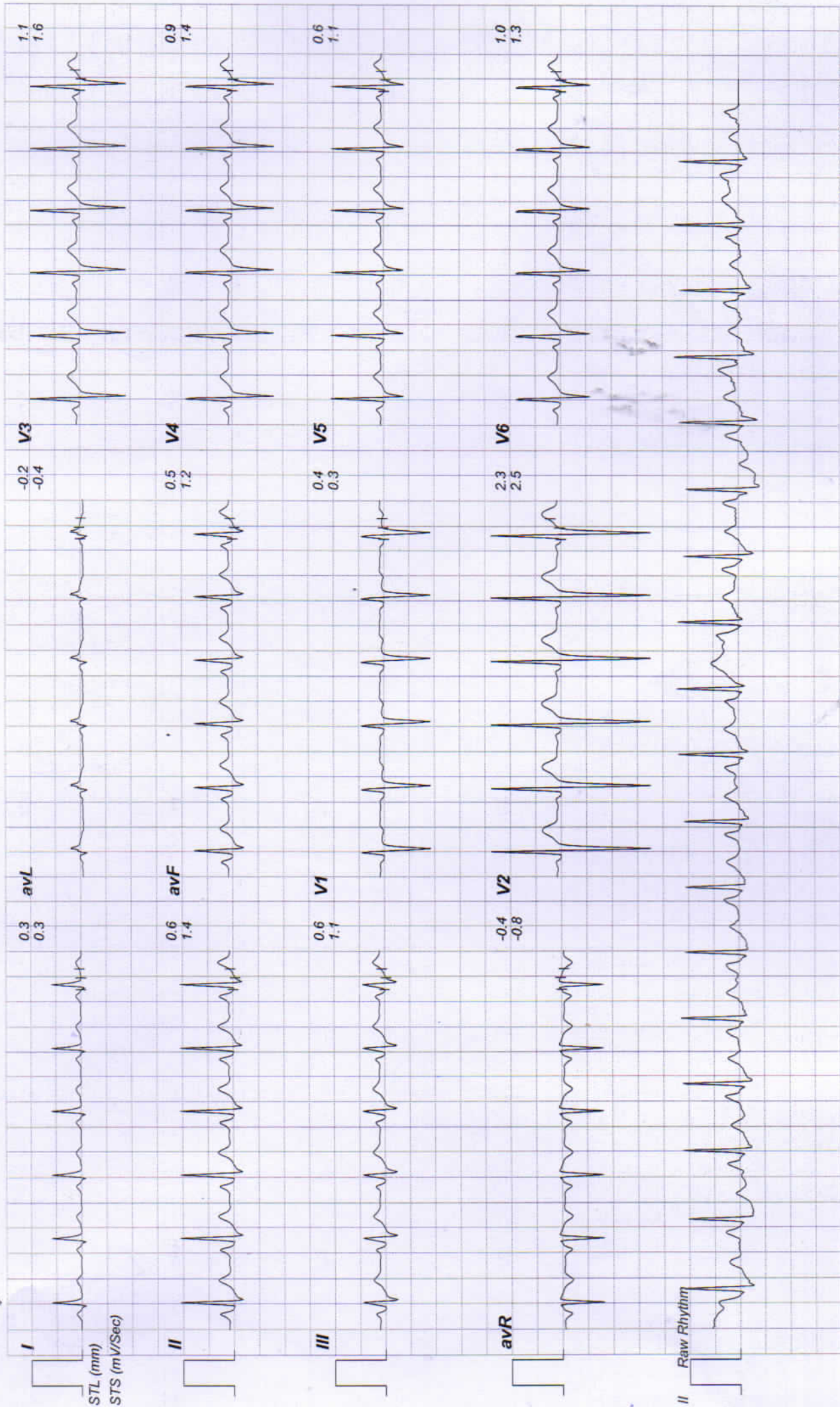



Linked Medians Report Recovery(5:00)

207 / hemraj / 29 Yrs / Male / 0 Cm / 0 Kg

Date: 26 - 11 - 2022 01:07:47 PM METs : 01.00 HR : 112 Target HR : 58% of 191 BP : 120/80 Post J @80mSec ExTime : 06:47 0.0 mph Grade : 00.00 % 25 mm/Sec. 1.0 Cm/mV

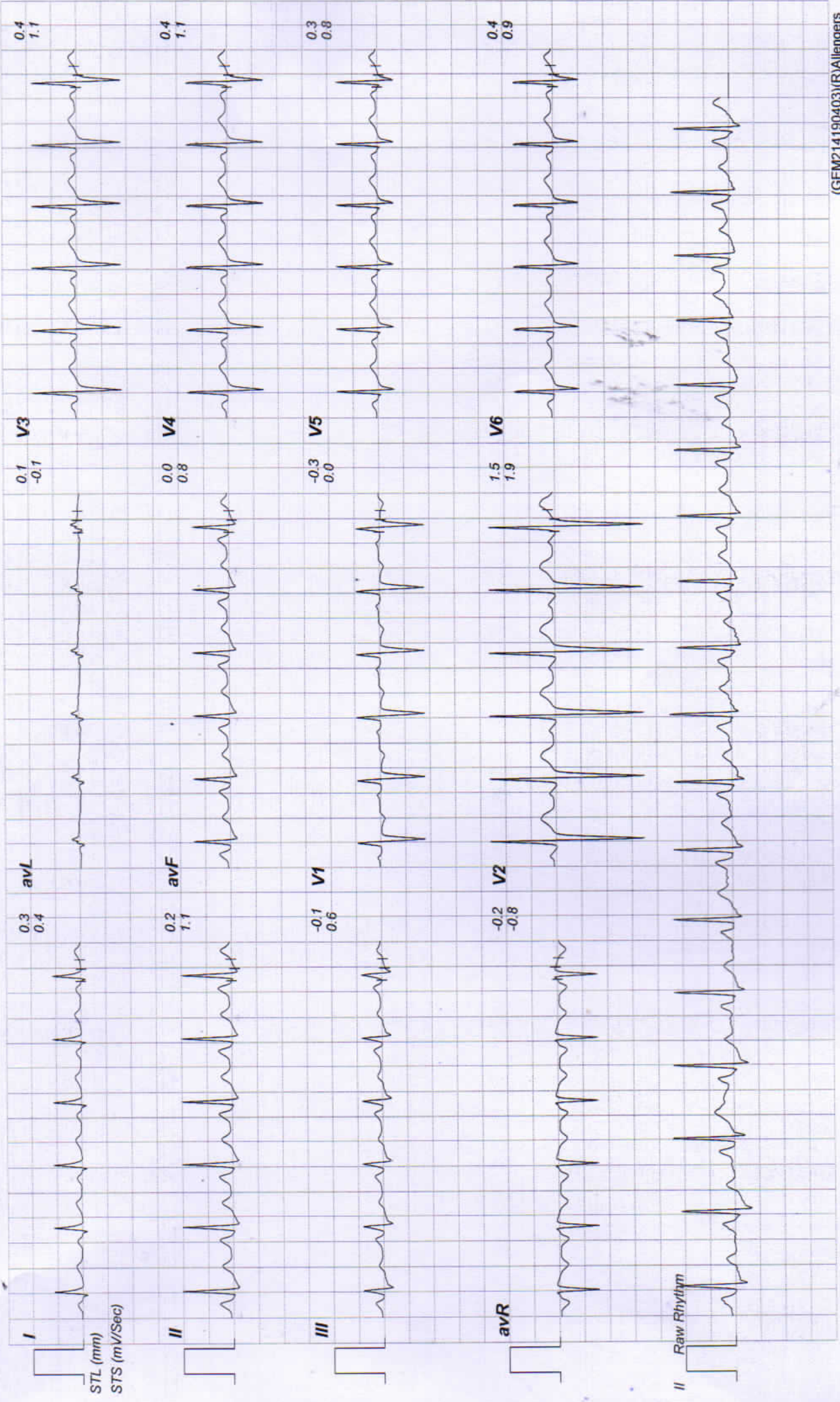



Linked Medians Report Recovery(5:07)

Linked Medians Report

207 / hemraj / 29 Yrs / Male / 0 Cm / 0 Kg

Date: 26 - 11 - 2022 01:07:47 PM METs : 01.00 HR : 112 Target HR : 58% of 191 BP : 120/80 Post J @80mSec ExTime : 06.47 0.0 mph Grade : 00.00 % 25 mm/Sec. 1.0 Cm/mV

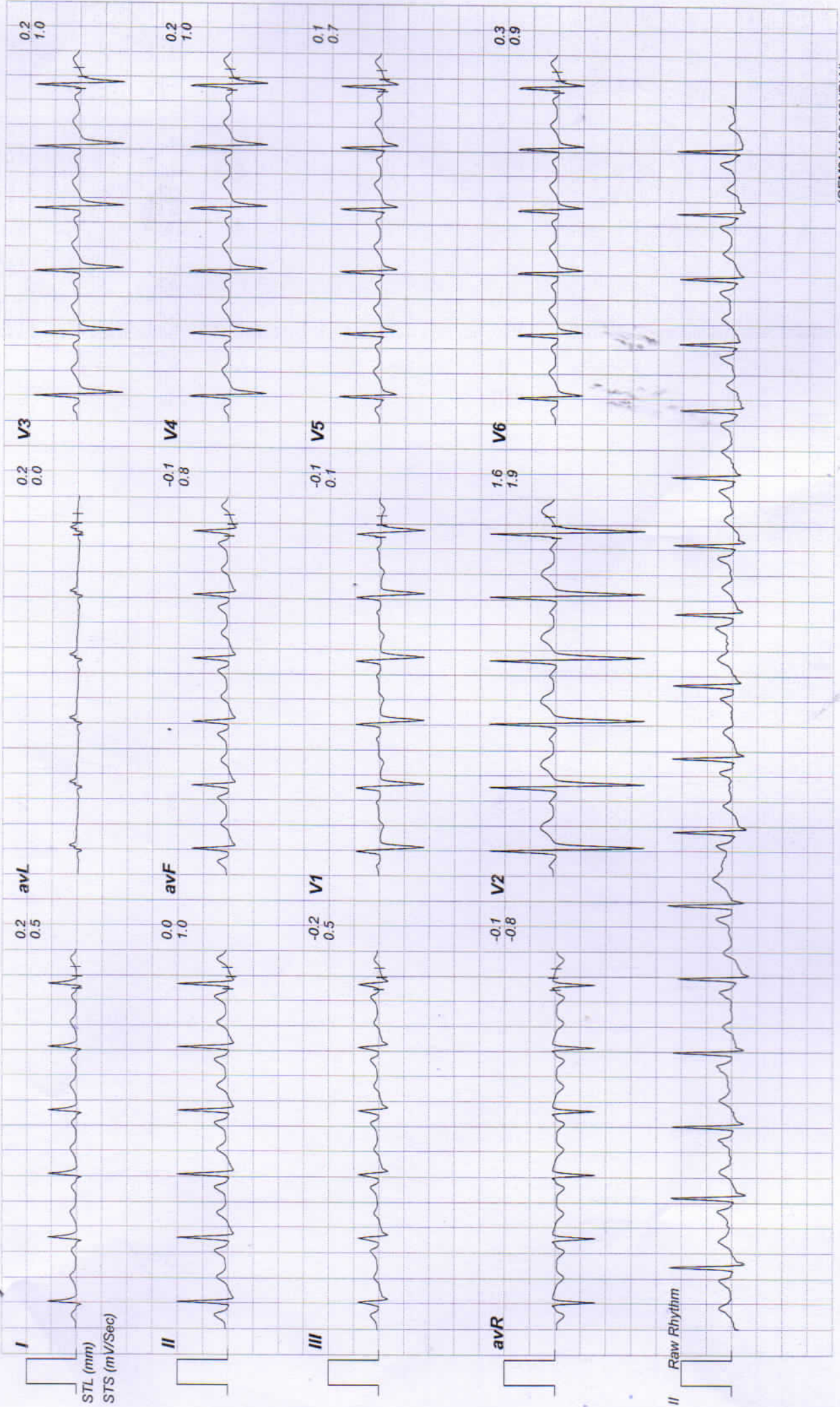



RAJASTHANI DIAGNOSTIC & MRI CENTRE

FULLY COMPUTERISED PATHOLOGY LABORATORY

MRI

CT SCAN

TMT

SONOGRAPHY

X-RAY

ECG

MAMOGRAPHY

NAME : HEMRAJ	AGE /SEX M
REF.BY : MEDI WHEEL HELT CHK	DATE:26.11.2022

X-RAY CHEST PA

- Both lung fields appear normal in under view
- No e/o consolidation or cavitations is seen.
- Both costo-phrenic angles appear clear.
- Cardiac size is within normal limits.
- Both domes of diaphragm appear normal.
- Bony thoracic cage & soft tissue shadow appear normal.

IMPRESSION :- NORMAL X-RAY CHEST (PA)

Dr. UMMED SINGH RATORE

MD RADIODIAGNOSIS

Dr. Ummad Singh
MD (Radiodiagnosis)
(RMC. 34498/24812)



आपातकालीन सेवाएं

THIS REPORT IS NOT VALID FOR MEDICO LEGAL PURPOSE





RAJASTHANI DIAGNOSTIC & MRI CENTRE

FULLY COMPUTERISED PATHOLOGY LABORATORY

MRI

CT SCAN

TMT

SONOGRAPHY

X-RAY

ECG

MAMOGRAPHY

NAME	HEMRAJ	AGE-	SEX: M
REF/BY:	BOB MEDICAL	DATE	26-Nov-22

ULTRASONOGRAPHY WHOLE ABDOMEN

Liver: is normal in size, shape and mild bright echotexture. No IHBR dilatation is seen. No focal mass seen. Portal vein and hepatic veins are normal in diameter. Common bile duct is normal in diameter and lumen is clear.

Gall bladder: is normal in size shape, location with echo free lumen. Wall thickness is normal. No echogenic shadow suggestive of calculus is seen. No focal mass or lesion is seen.

Pancreas: is normal in size, shape and echotexture. No focal mass or lesion is detected. Pancreatic duct is not dilated.

Rt. Kidney: is normal in size, shape, position and echotexture. Corticomedullary differentiation is well maintained. No evidence of definite calculus/ hydronephrosis is seen.

Lt. Kidney: is normal in size, shape, position and echotexture. Corticomedullary differentiation is well maintained. No evidence of definite calculus/ hydronephrosis is seen.

Spleen: is normal in size, regular in shape and echo texture. No focal lesion is seen. Splenic vessels are normal.

Urinary Bladder: is well distended. Outline of bladder is regular. Wall thickness is normal. No focal mass is seen. No echogenic shadow suggestive of calculus is seen.

Prostate: is normal in size, regular in shape and outline. Capsule is intact. No evidence of ascites is seen. No significant Lymphadenopathy is seen. No obvious bowel pathology is seen. Retroperitoneum including aorta, IVC are unremarkable.

IMPRESSION:

❖ Grade 1 Fatty liver

Advised: clinicopathological correlation

Dr. Anusha Mahalawat
DR. ANUSHA MAHALAWAT
MD RADIODIAGNOSIS

Dr. Anusha Mahalawat
MD (Radiodiagnosis)
(RMC. 38742/25457)



आपातकालीन सेवाएं

THIS REPORT IS NOT VALID FOR MEDICO LEGAL PURPOSE





RAJASTHANI DIAGNOSTIC & MRI CENTRE

FULLY COMPUTERISED PATHOLOGY LABORATORY

MRI

CT SCAN

TMT

SONOGRAPHY

X-RAY

Report date:

2022-11-26 10:40

Patient ID: 49512
Name: HEMRAJ

Birth date: 0000-00-00
Sex: Male

Measure type: Human
Sample ID: 49400

Doctor: MEDI WHEEL HEA
Date: 2022-11-26

Parameter:	Result:	Limit:
WBC:	4.95 $10^9/l$	[4.00 - 11.00]
LYM:	2.09 $10^9/l$	[1.30 - 4.00]
MID:	0.26 $10^9/l$	[0.15 - 0.70]
GRA:	2.60 $10^9/l$	[2.50 - 7.50]
LYM%: +	42.30 %	[25.0 - 40.0]
MID%:	5.30 %	[3.0 - 7.0]
GRA%:	52.40 %	[50.0 - 75.0]

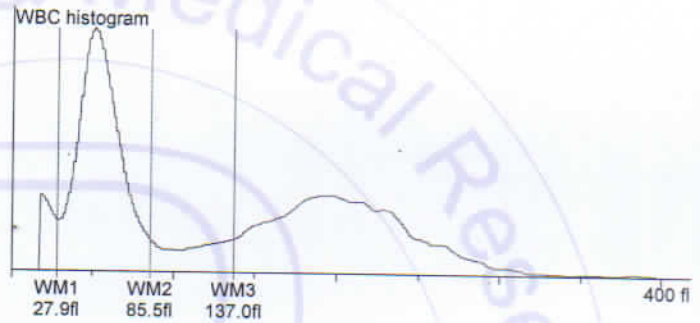

RBC:	4.78 $10^{12}/l$	[4.00 - 5.50]
HGB:	12.00 g/l	[11.5 - 16.5]
HCT:	42.24 %	[36.00 - 52.00]
MCV:	88.00 fl	[76 - 96]
MCH:	- 25.10 pg	[27 - 32]
MCHC:	- 28.50 g/l	[30 - 35]
RDWs: +	50.80 fl	[20.0 - 42.0]
RDWcv:	15.10 %	[0.0 - 0.0]

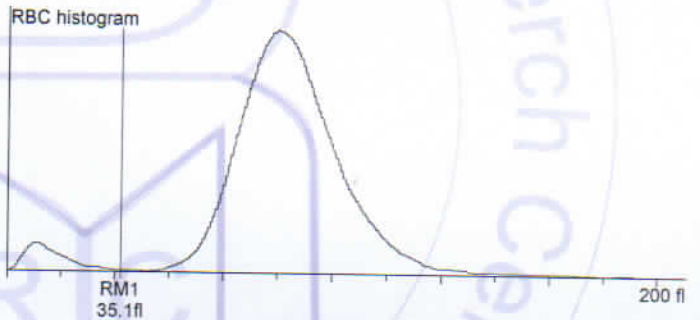

PLT:	224.00 $10^9/l$	[100 - 400]
PCT:	0.28 %	[0.00 - 0.00]
MPV:	12.70 fl	[8.0 - 15.0]
PDWs:	19.00 fl	[0.0 - 0.0]
PDWcv:	41.90 %	[0.0 - 0.0]

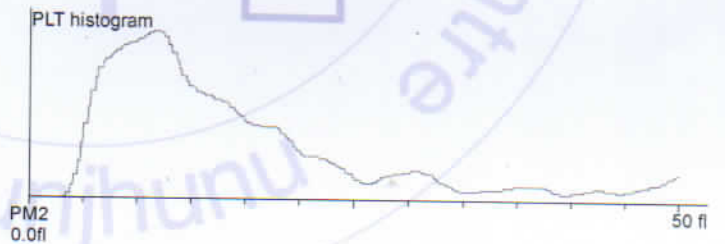

(Mamta Khuteta)
Dr. Mamta Khuteta
M.D. (Path.)
RMC No. : 4720/16260

Doctor:



आपातकालीन सेवार्

THIS REPORT IS NOT VALID FOR MEDICO LEGAL PURPOSE





RAJASTHANI DIAGNOSTIC & MRI CENTRE

FULLY COMPUTERISED PATHOLOGY LABORATORY

MRI

CT SCAN

TMT

SONOGRAPHY

X-RAY

ECG

MAMOGRAPHY



Laboratory Report

Name : HEMRAJ
S/O : SUBASH CHAND
Gender : MALE
Ref. By Dr : BANK OF BARODA

Sr. Number : 49512
Invoice Date : 26-11-2022 10:09 AM
Registration No.: 19882
Sample On : 26-11-2022 10:09 AM
Report On : 26-11-2022 04:22 PM

HAEMATOTOLOGY

Test Name	Observed Values	Reference Intervals	Units
ESR (Erythrocyte Sedimentation Rate)	10	20	mm/hr
BLOOD GROUPING (ABO & Rh)	O+ Positive		

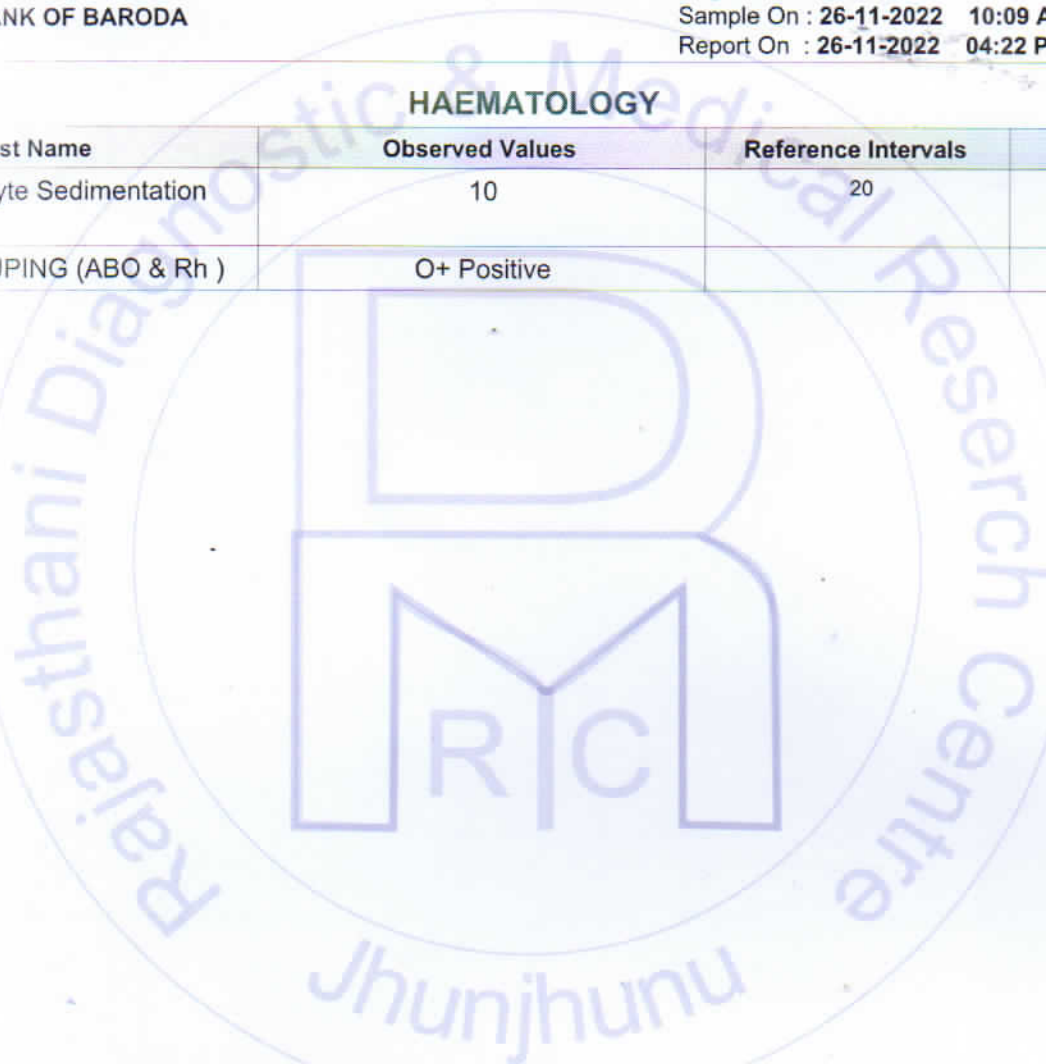

Dr. NIDA FAHMI
M.D. Pathology
No. 4720/19882
24/7
EMERGENCY SERVICE
SIGNATURE

Mamta Khuteja
Dr. Mamta Khuteja
M.D. (Path.)
RMC No. : 4720/19882
PATHOLOGIST



This Report is Not Valid For Medical Purposes Not Valid For Medical Purpose not our responsibility.

* No part of this report should be reproduced for any purpose. * Interpret result after considering Age,sex effect of drug and other relevant factors.

B-110, Indra Nagar, Jhunjhunu (Raj.) Ph. No. 01592-294977



RAJASTHANI DIAGNOSTIC & MRI CENTRE

FULLY COMPUTERISED PATHOLOGY LABORATORY

MRI

CT SCAN

TMT

SONOGRAPHY

X-RAY

ECG

MAMOGRAPHY



Laboratory Report

Name : HEMRAJ
S/O : SUBASH CHAND
Gender : MALE
Ref. By Dr : BANK OF BARODA

Sr. Number : 49512
Invoice Date : 26-11-2022 10:09 AM
Registration No.: 19882
Sample On : 26-11-2022 10:09 AM
Report On : 26-11-2022 04:22 PM

HAEMATOLOGY

HbA1c(Glycosylated hemoglobin)

Test Name	Observed Values	Reference Intervals	Units
HbA1c(Glycosylated hemoglobin)	5.40	< 6.50 Non-Diabetic 6.50 - 7.00 Very Good Control 7.10 - 8.00 Adequate Control 8.10 - 9.00 Suboptimal Control 9.10 - 10.00 Diabetic Poor Control > 10.00 Very Poor Control	%
eAG (Estimated Average Glucose)	108.28		mg/dL

Method : Fluorescence Immunoassay Technology

Sample Type : EDTA Blood

Test Performed by:-

Fully Automated (EM 200) ERBA MANNHEIM.

Remarks :

Glycosylated Hemoglobin Testing is Recommended for both (a) Checking Blood Sugar Control in People who might be Pre-Diabetic. (b) Monitoring Blood Sugar Control in patients in more elevated levels, termed Diabetes Mellitus. The American Diabetic Association suggests that the Glycosylated Hemoglobin Test be Performed atleast Two Times in Year in Patients with Diabetes that are meeting Treatment Goals (and That have stable glycemic Control) and Quarterly in Patients with Diabetes whos therapy has changed or that are not meeting Glycemic Goals.

Glycosylated Hemoglobin measurement is not appropriate where there has been change in diet or Treatment within 6 Weeks. Hence people with recent Blood Loss, Hemolytic Aneamia, or Genetic Differences in the Hemoglobin Molecule (Hemoglobinopathy) such as Sickle-cell Disease and other Conditions, as well as those that have donated Blood recently, are not suitable for this Test.

BIO-CHEMISTRY

Test Name	Observed Values	Reference Intervals	Units
Blood Sugar Fasting	96.00	60-110	mg/dL
Blood Sugar PP	102.00	60 - 140	mg/dL



This Report is Not Valid For Medical Purposes or Valid For the Name of persons not our responsibility.

* No part of this report should be reproduced for any purpose. * Interpret result after considering Age, sex effect of drug and other relevant factors.

B-110, Indra Nagar, Jhunjhunu (Raj.) Ph. No. 01592-294977



RAJASTHANI DIAGNOSTIC & MRI CENTRE

FULLY COMPUTERISED PATHOLOGY LABORATORY

MRI

CT SCAN

TMT

SONOGRAPHY

X-RAY

ECG

MAMOGRAPHY



Laboratory Report

Name : HEMRAJ
S/O : SUBASH CHAND
Gender : MALE
Ref. By Dr : BANK OF BARODA

Sr. Number : 49512
Invoice Date : 26-11-2022 10:09 AM
Registration No.: 19882
Sample On : 26-11-2022 10:09 AM
Report On : 26-11-2022 04:22 PM

BIO-CHEMISTRY KIDNEY FUNCTION TEST

Test Name	Observed Values	Reference Intervals	Units
Blood Urea	30.00	13-45	mg/dL
Creatinine	0.98	0.4-1.4	mg/dL
Calcium	9.95	8.5-11	mg/dL
Uric Acid	2.78	2.4-7.2	mg/dL

Test Name	Observed Values	Reference Intervals	Units
Gamma glutamyl transferase (GGT)	36.00	15.0-85.0	IU/L

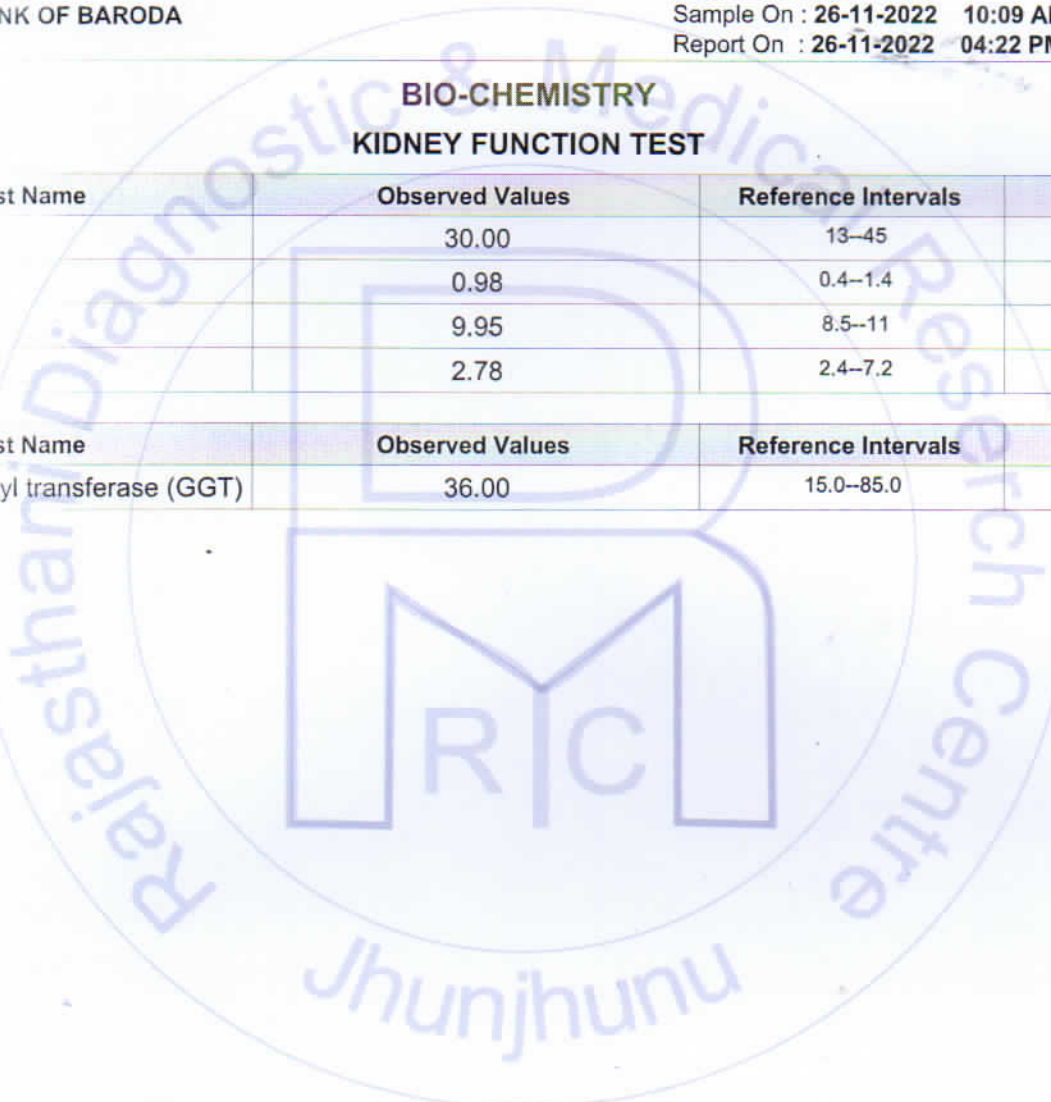

Dr. NIDA FAHMI
M.D. Pathology
No. 1-1048
24/7
EMERGENCY SERVICE
SIGNATURE

Mamta Khuteta
Dr. Mamta Khuteta
M.D. (Path.)
BMC No. : 4720/10260
PATHOLOGIST



This Report is Not Valid For Medical Purposes Not Valid For Other Categories of Persons not our responsibility.

* No part of this report should be reproduced for any purpose. * Interpret result after considering Age, sex effect of drug and other relevant factors.
B-110, Indra Nagar, Jhunjhunu (Raj.) Ph. No. 01592-294977



RAJASTHANI DIAGNOSTIC & MRI CENTRE

FULLY COMPUTERISED PATHOLOGY LABORATORY

MRI

CT SCAN

TMT

SONOGRAPHY

X-RAY

ECG

MAMOGRAPHY



Laboratory Report

Name : HEMRAJ
S/O : SUBASH CHAND
Gender : MALE
Ref. By Dr : BANK OF BARODA

Sr. Number : 49512
Invoice Date : 26-11-2022 10:09 AM
Registration No.: 19882
Sample On : 26-11-2022 10:09 AM
Report On : 26-11-2022 04:22 PM

BIO-CHEMISTRY

Liver Function Test

Test Name	Observed Values	Reference Intervals	Units
SGOT/AST(Tech.:UV Kinetic)	H 44.00	5-40	U/L
SGPT/ALT(Tech.:UV Kinetic)	38.00	5-40	U/L
Bilirubin(Total)(Tech.:Jendrassik Grof)	1.02	0.1-1.1	mg/dL
Bilirubin(Direct)	0.20	0-0.3	mg/dL
Bilirubin(Indirect)	0.82	0.1-1.0	mg/dL
Total Protein(Tech.:Biuret)	7.15	6-8	gm/dL
Albumin(Tech.:BCG)	4.10	3.5-5	gm/dL
Globulin(CALCULATION)	3.05	2.5-4.5	gm/dL
A/G Ratio(Tech.:Calculated)	1.34	1.2 - 2.5	
Alkaline Phosphatase(Tech.:Pnp Amp Kinetic)	164.00	108-306	U/L

LIPID PROFILE COMPLETE

Test Name	Observed Values	Reference Intervals	Units
Cholesterol	152.00	110-260	mg/dL
HDL Cholesterol	40.00	35-88	mg/dL
Triglycerides	85.00	40-170	mg/dL
LDL Cholesterol	95.00	0-150	mg/dL
VLDL Cholesterol	17.00	0-45	mg/dL
TC/HDL Cholesterol Ratio	3.80	2.5-5	Ratio
LDL/HDL Ratio	2.38	1.5-3.5	Ratio

Dr. NIDA FAKHRI
M.D. Pathology
No. 1-802E
24/7
EMERGENCY SERVICE
SIGNATURE

Mamta Khuteta
Dr. Mamta Khuteta
M.D. (Path.)
BMC No. : 4720/10700

PATHOLOGIST



This Report is Not Valid For Medical Purposes or Valid for Insurance or any other purposes not our responsibility.

* No part of this report should be reproduced for any purpose. * Interpret result after considering Age, sex effect of drug and other relevant factors.

B-110, Indra Nagar, Jhunjhunu (Raj.) Ph. No. 01592-294977



RAJASTHANI DIAGNOSTIC & MRI CENTRE

FULLY COMPUTERISED PATHOLOGY LABORATORY

MRI

CT SCAN

TMT

SONOGRAPHY

X-RAY

ECG

MAMOGRAPHY



Laboratory Report

Name : HEMRAJ
S/O : SUBASH CHAND
Gender : MALE
Ref. By Dr : BANK OF BARODA

Sr. Number : 49512
Invoice Date : 26-11-2022 10:09 AM
Registration No.: 19882
Sample On : 26-11-2022 10:09 AM
Report On : 26-11-2022 04:22 PM

THYROID HORMONES T3,T4,TSH (THYROID PROFILE)

Test Name	Observed Values	Reference Intervals	Units
T3 (Total Triiodothyronine)	0.78	0.5 - 1.5 ng/ML	ng/ML
T4 (Total Thyroxine)	7.10	4.60-12.50 µg/dL	µg/dL
TSH (Thyroid Stimulating Hormone)	2.14	0.35 - 5.50 µIU/mL	µIU/mL

Interpretation of TSH :-

Children

3.20 - 34.6 µIU/mL

0.70 - 15.4 µIU/mL

0.70 - 9.10 µIU/mL

0.70 - 6.40 µIU/mL

Sample Type : Serum

Test Performed by:-

Fully Automated Chemi Luminescent Immuno Assay (ARCHITECT- i1000 PLUS) Abbott USA

Remarks :

Primary malfunction of the Thyroid gland may result in excessive (hyper) or Low (hypo) release of T3 or T4. In addition, as TSH directly affect thyroid function, malfunction of the pituitary or the hypothalamus influences the thyroid gland activity.

Disease in any portion of the thyroid-pituitary-hypothalamus system may influence the level of T3 and T4 in the blood, in Primary Hypothyroidism, TSH levels are significantly elevated, while in secondary and tertiary hypothyroidism, TSH levels may be low. In addition, in Euthyroid sick syndrome, multiple alterations in serum thyroid function test findings have been recognized.

Pregnancy

1- 2 Days 0.30 - 4.50 µIU/mL 1st Trimester

3 - 4 Days 0.50 - 4.60 µIU/mL 2nd Trimester

15 Days - 5 Months 0.80 - 5.20 µIU/mL 3rd Trimester

5 Months - 20 Years Interpretation of TSH :-

Dr. NIDA FAHMI
M.D. Pathology
No. 15-1019
24/7
EMERGENCY SERVICE
SIGNATURE

Mamta Khuteja
Dr. Mamta Khuteja
M.D. (Path.)
BMC No. : 4720/10000

PATHOLOGIST



This Report is Not Valid For Medical Purposes. THIS REPORT IS NOT VALID FOR MEDICAL PURPOSES. This is not our responsibility.

* No part of this report should be reproduced for any purpose. * Interpret result after considering Age, sex effect of drug and other relevant factors.

B-110, Indra Nagar, Jhunjhunu (Raj.) Ph. No. 01592-294977



RAJASTHANI DIAGNOSTIC & MRI CENTRE

FULLY COMPUTERISED PATHOLOGY LABORATORY

MRI

CT SCAN

TMT

SONOGRAPHY

X-RAY

ECG

MAMOGRAPHY



Laboratory Report

Name : HEMRAJ
S/O : SUBASH CHAND
Gender : MALE
Ref. By Dr : BANK OF BARODA

Sr. Number : 49512
Invoice Date : 26-11-2022 10:09 AM
Registration No.: 19882
Sample On : 26-11-2022 10:09 AM
Report On : 26-11-2022 04:22 PM

URINE EXAMINATION

URINE COMPLETE

Test Name	Observed Values	Reference Intervals	Units
PHYSICAL			
Quantity	20		ml
Colour	Yellow		
Appearance / Transparency	Clear		
Specific Gravity	1.025		
PH	6.0	4.5-6.5	
CHEMICAL			
Reaction	Acidic		
Albumin	Trace		
Urine Sugar	Nil		
MICROSCOPIC			
Red Blood Cells	Nil		/h.p.f.
Pus Cells	4-6		/h.p.f.
Epithelial Cells	1-2		/h.p.f.
Crystals	Nil		/h.p.f.
Casts	Nil		/h.p.f.
Bactria	Nil		/h.p.f.
Others	Nil		/h.p.f.

Test Name	Observed Values	Reference Intervals	Units
URINE SUGAR FASTING	Nil		
URINE SUGAR PP	Nil		

<<< END OF REPORT >>>

Dr. NIDA FAHMI
M.D. Pathology
No. A-1028
24/7
EMERGENCY SERVICE
SIGNATURE

Mamta Khute
Dr. Mamta Khute
M.D. (Path.)
RMC No. : 4720/19882

PATHOLOGIST



This Report is Not Valid For Medical Purposes. THIS REPORT IS NOT VALID FOR MEDICAL PURPOSES. It is not our responsibility.

* No part of this report should be reproduced for any purpose. * Interpret result after considering Age, sex, effect of drug and other relevant factors.

B-110, Indra Nagar, Jhunjhunu (Raj.) Ph. No. 01592-294977