



# JEEVAN SAHARA ULTRASOUND

Rajdhani Road, Tajpur, Samastipur - 848130

Name of Patient : MR. VISHWAMBHAR KUMAR Age : 46 YEARS  
 Part Examined : USG OF WHOLE ABDOMEN Sex : MALE  
 Referred By Dr. : J S HOSPITAL Date : 11.05.2023

*Thank you for the referral*



Liver : 13.75 cm. Normal in size. Liver shows uniform homogenous echotexture is normal. No focal mass or diffuse lesion seen. IHD not dilated.

G. Bladder : Normal in shape size and volume. The lumen is echofree. No calculi or mass seen. The lining mucosa and the wall thickness is normal.

C.B.D. : Not dilated.

P.V. : Not dilated.



Pancreas : Normal in shape size and position. The pancreatic ducts are not dilated. No abnormal mass or calcification seen.

Spleen : 09.85 cm. Normal in size. The echotexture is uniform and homogenous is normal. No abnormal mass or calcification seen.

Rt. Kidney : 09.27 cm.

Lt. Kidney : 10.02 cm.



Both the kidneys are normal in shape size and position. The cortical thickness is normal. Corticomedullary junction is well demarked. Pelvicalyceal system are not dilated. No abnormal mass or calculus seen.

Ureter : Both not dilated.

U. Bladder : The lumen is echofree. No calculi or mass seen. The lining mucosa and the wall thickness is normal.



Prostate : Normal in shape size and position. Capsules are intact. No abnormal mass or calcification seen.

R.I.F. : No lump or mass collection seen in right iliac fossa region.

Others : No ascites, Mass lesion or pleural effusion seen.



OPINION : SCANNED ORGANS ARE NORMAL SONOGRAPHICALLY



*Rediologist*  
**Dr. A. K. MAJIDAL**  
 MBBS, MD

**3D-COLOUR DOPPLER**

Kindly Co-relate clinically "Not for Medical -Legal Purpose The Report and films must always be considered with clinical finding to arrive at a conclusion"

**PLEASE LET US KNOW THE FOLLOW UP TO THE PATIENT**

**TOLL FREE No- 1800120550055**

Reg. No. - 020/2019

An ISO 9001 : 2015 CERTIFIED DIAGNOSTIC

Mob.: 8292392777, 943066772



**JEEVAN SAHARA<sup>®</sup> DIAGNOSTIC**

Rajdhani Road, Tajpur, Samastipur - 848130

Email : jeevansaharadiagnostic@gmail.com

Patient ID	: 11-05-24-01	Test Type	: CR
Patient Name	: VISHWAMBHAR KUMAR	Age/Gender	: 46/M
Test Name	: Chest PA View	Test Done On	: 11-05-2024
Referred By	: DR J S HOSPITAL	Reported On	: 11-05-2024

**INVESTIGATION: X-RAY CHEST PA**

**Observation**

- Prominent bronchovascular markings are seen in both lung fields. – P/o changes of bronchitis.
- No evidence of collapse, consolidation, mediastinal lymph adenopathy, soft tissue infiltration or pleural effusion is seen.
- Both hilar shadows and costophrenic angles are normal.
- Heart shadow appears normal in size. Aorta appears normal.
- Bony thorax and both domes of diaphragm appear normal.

**DR. P. KUNJAN PIYUSH KUMAR**  
Consultant Radiologist  
DMRE (Radio-Diagnosis) Registration: G - 0340

TOLL FREE NO.: 1800120550055



# JEEVAN SAHARA HOSPITAL PVT. LTD.

(A Multispeciality Hospital for All Your Health Needs) An ISO 9001 : 2015 CERTIFIED HOSPITAL

Rajdhani Road, Tajpur, Samastipur - 848130

Regd No.: BR 2012 PTCO 18365

Website : www.jeevansaharahospital.com

E-Mail : jeevansaharahospital@gmail.com

प्रत्येक दिन समय 10 बजे से संध्या 5 बजे तक।



7549688500, 8292392777  
9334333369, 9308054737

Name : Vishwambhar Kumar Date.....

Address : Salomon

Age 46 Sex M B.P. 100/70/11 Weight..... Pulse.....

## डॉ. अमरेन्द्र झा

M.B.B.S., MS. (Eye) Patna  
नेत्र रोग मोतियाबिन्द (फेको)

ग्लूकोमा, रेटिना विशेषज्ञ

प्रशिक्षित-अरविन्द आई हॉस्पिटल, मद्राई (मद्रास)

पूर्व मुख्य नेत्र शल्य चिकित्सा,

आई हॉस्पिटल, नेपाल

Routinly checkup

OLE

RE - Presbyopia

VA  $\left\{ \begin{array}{l} 6/6 \\ 6/9 \end{array} \right.$

	RE	LE
Cornea	OK	OK
Pupil	RRR	LLR
lens	OK	OK
Cryst	N	N
HC	Quit	Quit
fundus	OK	OK

Adv  
- Refraction

24 घंटा इमरजेन्सी सेवा उपलब्ध।

- यह पूर्जा केवल 15 दिनों तक मान्य होगा।
- दवा खरीदकर कम्पाउण्डर से दिखा लें।
- दवा खाने के बाद किसी तरह की शिकायत होने पर दवा बन्द कर डॉक्टर से सम्पर्क करें।

Not Valid for Medico Legal Purpose

आँख ईश्वर का अनुपम भेंट है। इसकी सुरक्षा का हर संभव प्रयत्न करें।

Toll Free - 1800 120 550055

ID: 56

vishwambhar kumar

Male 46Years

Req. No. :

11-05-2024 01:27:53 PM

HR

75

bpm

P

106

ms

PR

156

ms

QRS

84

ms

QT/QTcBz

355/396

ms

P/QRST

58/43/43

o

RV5/SV1

1371/0.645

mV

Diagnosis Information:

Sinus Arrhythmia

Report Confirmed by:

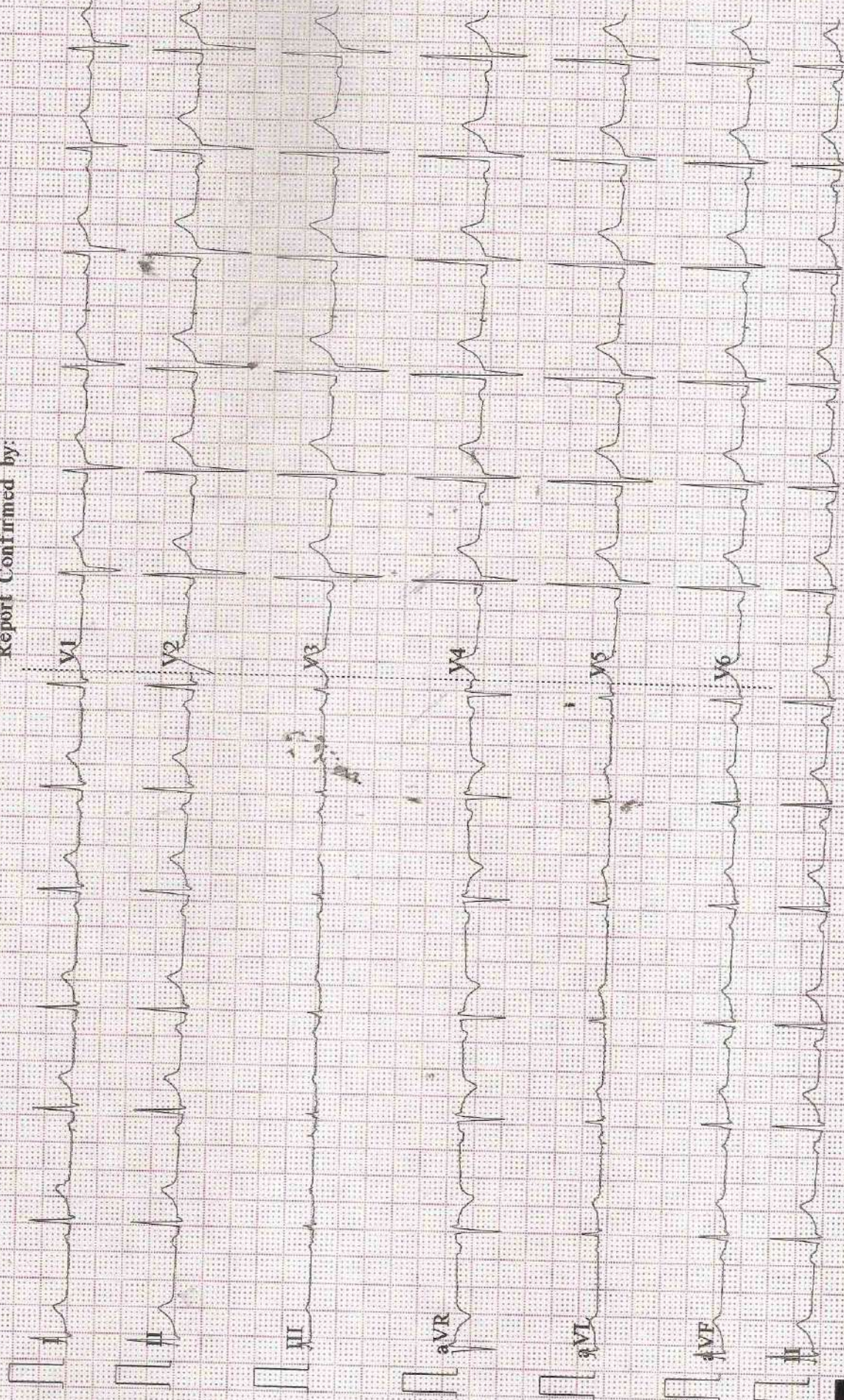



An ISO 9001 : 2015 CERTIFIED DIAGNOSTIC

# JEEVAN SAHARA DIAGNOSTIC

Rajdhani Road, Tajpur, Samastipur - 848130

E-Mail : jeevansaharadiagnostic@gmail.com

Reference No. : 14263

Age : 46 Year's

Date : 11- 05- 2024

Name : Vishwambhar Kumar

Sex : Male

Specimen : Blood

Ref. by : J.S.H., Tajpur

Coll. Date : 11- 05- 2024

Repo. Date : 11-05-2024

## REPORT OF CBC

INVESTIGATION	RESULT	UNITS	NORMAL RANGE
Hemoglobin	13.5	g/dl	11-18 g/dl
Hb%	75.84	%	
<b>TOTAL COUNT</b>			
Platelets	1.00	Lack/cmm	1.0-3.5 Lack/cmm
Erythrocytes	4.20	milli./cumm	3.5-6.0 milli./cumm
Leucocytes	5000	/cumm	3500-10000/cumm
<b>DIFFERENTIAL COUNT OF W.B.C.</b>			
Neutrophil	63	%	50-70%
Lymphocyte	30	%	20-40%
Eosinophil	06	%	01-06%
Monocyte	01	%	01-05%
Basophils	00	%	00-01%
RDW_CV	13.5	%	11-16%
RDW_SD	44.0	fl	35.0-56.0fl
HCT	39.2	%	35.0-54.0%
MCV	93.3	fl	80-100fl
MCH	32.1	pg	26-34pg
MCHC	34.4	%	32-36%
MPV	15.5	%	6.5-12.0%
PDW	16.8	%	0.9-17.0%
PCT	0.15	%	0.10-0.28
P_LCR	60.8	%	11.0-45.0
P_LCC	61	fl	11-135

Please correlate with clinical conditions

\*\*\*\*\*End of the Report\*\*\*\*\*

M. K. Chaudhary  
(D.N.B.)  
Sr. Technologist

Dr. PANKAJ BHUSHAN  
M.B.B.S., M.D. (Biochem)  
Pathologist

**CONDITION FOR REPORTING 1.** The report result are for information and for Interpretation of the referring doctor only. **2.** It is Presumed that the tests performed on the specimen belong to the patient named of identified **3.** Result of tests may vary from laboratory to laboratory and in some parameters from time to for the same patient. **4 Should the results indicate an unexpected abnormality. The same should be reconfirmed.** **5.** Only such medical professional who understand reporting units reference ranges and limitation of Technology should interpret result.

**FACILITIES :** A fully computerised pathological laboratory. All type of Hormonal Test.

This is just a Professional opinion and should be related. Clinically not for medico legal purpose. If the result of the test is/all alarming or unexpected the advice to contact the lab immediately for Re-

Toll Free No.- 1800 120 550055

Regd No.: 020/2019



# JEEVAN SAHARA DIAGNOSTIC

An ISO 9001 : 2015 CERTIFIED DIAGNOSTIC

Mob.: 943066

Rajdhani Road, Tajpur, Samastipur - 848130

E-Mail : jeevansaharadiagnostic@gmail.com

Reference No. : 14263

Name : Vishwambhar Kumar

Age : 46 Year's

Sex : Male

Date : 11- 05- 20

Ref. by : J.S.H., Tajpur

Coll. Date : 11- 05- 2024

Specimen : Blood

Repo. Date : 11-05-2024

## HAEMATOLOGY

ABO GROUP:-

"O"

Rh:-

: Positive

ESR:-

: 10 mm/hr

0.15 mm/hr

## BIOCHEMISTRY

Blood Sugar (R)

: 86.8 mg/dl

GOD/POD

80-150 mg/dl

Please correlate with clinical conditions  
\*\*\*\*\*End of the Report\*\*\*\*\*

M. K. Chaudhary  
(D.M.Sc. F.C.C.)  
Sr. Technologist

Dr. PANKAJ BHUSHAN  
M.B.B.S. D.M.D. (Pathology)  
Pathologist

**CONDITION FOR REPORTING** 1. The report result are for information and for Interpretation of the referring doctor only. 2. It is Presumed that the tests performed on the specimen belong to the patient named of identified 3. Result of tests may vary from laboratory to laboratory and also in some prarmeters from time to for the smae patient. 4. **Should the results inddicate an unexpected abnormality. The same should be reconfirmed.** 5. Only such medical professional who understand reporting units reference ranges and limitation of Technology should interpret result.

**FACILITIES** : A fully computerised pathological laboratory. All type of Hormonal Test.

This is just a Professional opinion and should be related. Clinically not for medico legal purpose. If the result of the test is/all alarming or unexpected the advice to contact the lab immediility for Re-Check.

Toll Free No.- 1800 120 550055



# JEEVAN SAHARA DIAGNOSTIC

Rajdhani Road, Tajpur, Samastipur - 848130

E-Mail : jeevansaharadiagnostic@gmail.com

Reference No. : 14263

Name : Vishwambhar Kumar  
Ref. by : J.S.H., Tajpur

Age : 46 Year's  
Sex : Male  
Coll. Date : 11- 05- 2024

Date : 11- 05- 2024  
Specimen : Blood  
Repo. Date : 11-05-2024

TEST NAME	TECHNOLOGY	VALUE	UNITS
HbA1c - (HPLC)	H.P.L.C	5.2	%

Reference Range:

Reference Range: As per ADA Guidelines	
Below 5.7%	: Normal
5.7%-6.4%	: Prediabetic
>=6.5%	: Diabetic

Guidance For known Diabetics	
Below 6.5%	: Good Control
6.5% - 7%	: Fair Control
7.0% - 8%	: Unsatisfactory Control
>8%	: Poor Control

Method : Fully Automated H.P.L.C. using Biorad Variant II Turbo

AVERAGE BLOOD GLUCOSE (ABG)

CALCULATED

136.8

mg/dl

Reference Range:

90 - 120 mg/dl	: Good Control
121 - 150 mg/dl	: Fair Control
151 - 180 mg/dl	: Unsatisfactory Control
>180 mg/dl	: Poor Control

Method : Derived from HbA1c values

Please correlate with clinical conditions

Please correlate with clinical conditions  
\*\*\*\*\*End of the Report\*\*\*\*\*

M. K. Chaudhary  
Sr. Technologist

Dr. PANKAJ BHUSHAN  
M.B.B.S. (B) (B) (B)  
Pathologist

**CONDITION FOR REPORTING** 1. The report results are for information and for interpretation of the referring doctor only. 2. It is Presumed that the tests performed on the specimen belong to the patient named & identified. 3. Result of tests may vary from laboratory to laboratory and also in some parameters from time to time for the same patient. 4. Should the results indicate an unexpected abnormality. The same should be reconfirmed. 5. Only such medical professional who understand reporting units reference ranges and limitation of Technology should interpret result.

**FACILITIES** : A fully computerised pathological laboratory. All type of Hormonal Test.  
This is just a Professional opinion and should be related. Clinically not for medico legal purpose. If the result of the test is/are alarming or unexpected the advice to contact the lab immediately for Re-Check.

Regd No.: 020/2019

Mob.: 9430667724



# An ISO 9001 : 2015 CERTIFIED DIAGNOSTIC JEEVAN SAHARA DIAGNOSTIC

Rajdhani Road, Tajpur, Samastipur - 848130

E-Mail : jeevansaharadiagnostic@gmail.com

Reference No. : 14263	Age : 46 Year's	Date : 11- 05- 2024
Name : Vishwambhar Kumar	Sex : Male	Specimen : Blood
Ref. by : J.S.H., Tajpur	Coll. Date : 11- 05- 2024	Repo. Date : 11-05-2024

**Test Asked:- : T3, T4, TSH**

<u>TEST NAME :-</u>	<u>TECHNOLOGY</u>	<u>VALUE</u>	<u>UNITS</u>	<u>REFERENCE RANGE</u>
<u>TOTALTRIIODOTHYRONINE (T3)</u>	F.I.A	119.4	ng/dl	<u>60-200</u>
<u>TOTAL THYROXINE(T4)</u>	F.I.A	6.52	ng/dl	4-5-12
<u>THYROID STIMULATING HORNONE (TSH)</u>	F.I.A	<u>4.63</u>	<u>ng/dl</u>	<u>0.3-5.5</u>

Please correlate with clinical conditions

\*\*\*\*\*End of the Report\*\*\*\*\*

M. K. Chaudhary  
(D.Phil.T.)  
Sr. Technologist

Dr. PANKAJ BHUSHAN  
M.B.B.S., MD (Biochem)  
Pathologist

*This is only a Professional Report. Not for Medico-Legal Purpose*

**CONDITION FOR REPORTING** 1. The report result are for information and for Interpretation of the referring doctor only. 2. It is Presumed that the tests performed on the specimen belong to the patient named or identified. 3. Result of tests may vary from laboratory to laboratory and also in some parameters from time to time for the same patient. 4. Should the results indicate an unexpected abnormality. The same should be reconfirmed. 5. Only such medical professional who understand reporting units reference ranges and limitation of Technology should interpret result.

**FACILITIES :** A fully computerised pathological laboratory. All type of Hormonal Test.

This is just a Professional opinion and should be related. Clinically not for medico legal purpose. If the result of the test is alarming or unexpected the advice to contact the lab immediately for Re-Check.

Toll Free No.- 1800 120 55055





# JEEVAN SAHARA DIAGNOSTIC

Rajdhani Road, Tajpur, Samastipur - 848130

E-Mail : jeevansaharadiagnostic@gmail.com

Reference No. : 14263	Age : 46 Year's	Date : 11- 05- 2024
Name : Vishwambhar Kumar	Sex : Male	Specimen : Blood
Ref. by : J.S.H., Tajpur	Coll. Date : 11- 05- 2024	Repo. Date : 11-05-2024

INVESTIGATION	VALUE	UNITS	NORMAL RANGE
<b><u>LIVER FUNCTION TEST (LFT)</u></b>			
BILIRUBIN TOTAL	0.8	mg/dl	0.0-1.0
CONJUGATED (D. Bilirubin)	0.3	mg/dl	0.0-0.3
UNCONJUGATED (I. D. Bilirubin)	0.5	mg/dl	0.0-0.6
SGOT	34.7	IU/L	0.0-34.0
SGPT	47.9	IU/L	0.0-40.0
ALKALINE PHOSPHATASE	189.3	IU/L	0.0-270.0
GAMMA GT	38.30	IU/L	0.0-55.0
TOTAL PROTEIN	7.88	mg/dl	6.3-8.2
SERUM ALBUMIN	3.55	mg/dl	3.5-5.0
GLOBULIN	4.32	mg/dl	2.5-5.6
A/G RATIO	1.9		1.3-2.1

Please correlate with clinical conditions  
 \*\*\*\*\*End of the Report\*\*\*\*\*

M. K. Chaudhary  
 (D.N.B.)  
 Sr. Technologist

Dr. PANKAJ BHUSHAN  
 M.B.B.S.  
 Pathologist

*This is only a Professional Report. Not for Medico-Legal Purpose*

**CONDITION FOR REPORTING** 1. The report result are for information and for Interpretation of the referring doctor only. 2. It is Presumed that the tests performed on the specimen belong to the patient named of identified 3. Result of tests may vary from laboratory to laboratory and also in some parameters from time to for the same patient. 4 **Should the results indicate an unexpected abnormality. The same should be reconfirmed.** 5. Only such medical professional who understand reporting units reference ranges and limitation of Technology should interpret result.

**FACILITIES** : A fully computerised pathological laboratory. All type of Hormonal Test.

This is just a Professional opinion and should be related. Clinically not for medico legal purpose. If the result of the test is/all alarming or unexpected the advice to contact the lab immediately for Re-Check.

**Toll Free No.- 1800 120 550055**



# JEEVAN SAHARA DIAGNOSTIC

Rajdhani Road, Tajpur, Samastipur - 848130

E-Mail : jeevansaharadiagnostic@gmail.com

Reference No. : 14263

Age : 46 Year's

Date : 11- 05- 2024

Name : Vishwambhar Kumar

Sex : Male

Specimen : Blood

Ref. by : J.S.H., Tajpur

Coll. Date : 11- 05- 2024

Repo. Date : 11-05-2024

### Test

Asked : HBsAg, Anti , HIV 1 & 2

## SEROLOGY

Hepatitis B Surface Antigen (HBsAg)

QUALITATIVE

Result



"Non Reactive"

Human Immune Virus (HIV) 1 & 2

QUALITATIVE

Result

"Non Reactive"

VDRL

"Non Reactive"



M. K. Choudhary  
(D.M.Sc.)  
Sr. Technologist

Dr. PANKAJ BEHERA  
M.B.B.S. (General)  
Pathologist

*This is only a Professional Report. Not for Medical Legal Purpose*

**CONDITION FOR REPORTING** 1. The report result are for information and for Interpretation of the referring doctor only. 2. It is Presumed that the tests performed on the specimen belong to the patient named of identified 3. Result of tests may vary from laboratory to laboratory and also in some parameters from time to for the same patient. 4 Should the results indicate an unexpected abnormality. The same should be reconfirmed. 5. Only such medical professional who understand reporting units reference ranges and limitation of Technology should interpret result.

**FACILITIES :** A fully computerised pathological laboratory. All type of Hormonal Test.

This is just a Professional opinion and should be related. Clinically not for medico legal purpose. If the result of the test is/all alarming or unexpected the advice to contact the lab immediately for Re-Check.

Toll Free No.- 1800 120 550055



# JEEVAN SAHARA DIAGNOSTIC

Rajdhani Road, Tajpur, Samastipur - 848130

E-Mail : jeevansaharadiagnostic@gmail.com

Reference No. : 14263	Age : 46 Year's	Date : 11- 05- 2024
Name : Vishwambhar Kumar	Sex : Male	Specimen : Urine
Ref. by : J.S.H., Tajpur	Coll. Date : 11- 05- 2024	Repo. Date : 11-05-2024

## Routine Examination of Urine

### PHYSICAL EXAMINATION

Volume	20ml
Colour	Yellow
Appearance	Clear
Deposit	Absent
pH	6.0
Specific Gravity	1.020

### CHEMICAL EXAMINATION

Proteins	Absent
Sugar	Absent
Ketone	Absent
Bile Pigment	Absent
Bile salt	Absent
Occult Blood	Absent
Urobilinogen	Normal

### MICROSCOPIC EXAMINATION

Pus Cells	02-04 / hpf
Epithelial Cells	01-02 / hpf
Red Blood Cells	Not Found
Casts	Absent
Crystals	Absent
Others Findings	Nil

Please correlate with clinical conditions  
\*\*\*\*\*End of the Report\*\*\*\*\*

M. K. Chaudhary  
(D.M.Sc.)  
Sr. Technologist

Dr. PANKAJ BHUSHAN  
M.B.B.S., D.D. Pathology  
Pathologist

*This is only a Professional Report. Not for Medico-Legal Purpose*

**CONDITION FOR REPORTING** 1. The report result are for information and for Interpretation of the referring doctor only. 2. It is Presumed that the tests performed on the specimen belong to the patient named of identified 3. Result of tests may vary from laboratory to laboratory in some parameters from time to for the same patient. 4. Should the results indicate an unexpected abnormality. The same should be reconfirmed by another laboratory. 5. Only such medical professional who understand reporting units reference ranges and limitation of Technology should interpret result.

**FACILITIES** : A fully computerised pathological laboratory. All type of Hormonal Test.

Professional opinion and should be related. Clinically not for medico-legal purpose. If the result of the test is/ all alarming or unexpected the advice to contact the lab immediately for Re-Test.

Call Free No - 1800 120 550055

भारत सरकार  
Government of India

विश्वम्भर कुमार  
Vishwambhar Kumar  
जन्म तिथि / DOB : 01/02/1978  
पुरुष / Male



8685 0237 3512

आधार - आम आदमी का अधिकार

आधार  
Unique Identification Authority of India

पता:  
आत्मज: श्री दिवाकर प्रसाद सिंह, वॉर्ड  
नं 10, साख मोहन, समस्तीपुर,  
सखमोहन, बिहार, 848211

Address:  
S/O: Sri Diwakar Prasad Singh,  
ward no 10, Sakh Mohan,  
Samastipur, Sakhmohan, Bihar,  
848211

8685 0237 3512

1947  
1800-300 1947

help@uidai.gov.in

www

www.uidai.gov.in