

V1-06/07/05:11-0101 2011-01-15 01:42

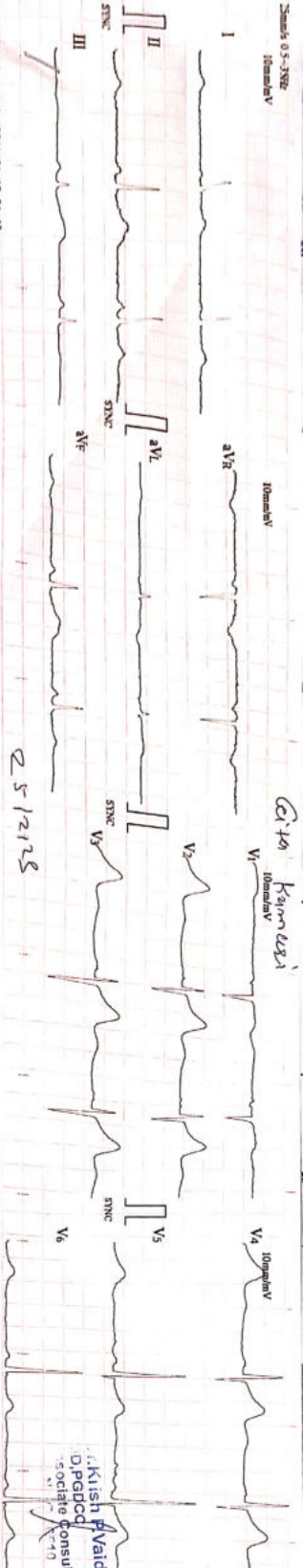

HR : 50 bpm
 P-R : 117 ms
 P-QRS : 154 ms
 QRS : 86 ms
 QT/QTc : 419/386 ms
 P/QRS/T : 65/50/54 ms
 RS/S/ST : 1.9/0.0/7.30 mV
 RS/S/ST : 2.6/40 mV

Sex : _____

Diagnosis: Sinus Bradycardia
 T Abnormality/Fatal

Dr. Krish P. Vaidya
 Dip. Pediatr. Cardiology
 Associate Consultant-Cardiologist

Unconfirmed report verified by: _____



Heart & General Clinic

icure Heart & Diet Clinic, 402, Epsilon tower, opp Pasha bhai park, Race course, Vadodara

:: PERSONAL HEALTH REPORT ::

| | | |
|--------------|--|---|
| Giter Kumari | | *DATE 25/2/23 |
| | | SR. NO. SEX. Female AGE 49 year HEIGHT 39.80 WEIGHT 150 |

HISTORY

Present History : She is taking thyroid treatment since 15 yrs
 Past Illness History : NO Diabetes/Hypertension/Tuberculosis/Asthma/Epilepsy
 Past Occupational History : NO
 Family History : NO
 Personal History : NO
 Addiction : NO Tobacco/Gutkha/Smoking/Alcohol

GENERAL EXAMINATION

T.P.R. : 70/min B.P. : 120/80 mm Hg

Pallor/Icterus/Cyanosis/Varicosity/Lymph Nodes/Thyroid/Oedema/NVE/Other :

SYSTEMIC EXAMINATION

R.S. : NAD
 C.V.S. : NAD
 C.N.S. : NAD
 A.S. : NAD
 Musculo-skelet System : NAD

| E.N.T. Ex. | Dental Ex. | Skin Ex. | Psychic Ex. | ACUITY OF VISION | | RT EYE | LT EYE |
|------------|------------|----------|-------------|----------------------|------------|--------|--------|
| | | | | Without Glass | With Glass | +1 | +1 |
| NAD | NAD | NAD | NAD | DISTANT | DISTANT | 6/6 | 6/6 |
| | | | | Near | Near | 6/6 | 6/6 |
| | | | | DISTANT | DISTANT | 6/6 | 6/6 |
| | | | | Near | Near | 6/6 | 6/6 |
| | | | | COLOUR BLINDNESS NAD | | | |

REMARK

ADVICE

The Worker is FIT/UNFIT for the assigned job.



Dr. Krish P. Vaidya
 MD, FRCC
 Associate Cardiologist
 Reg. No. G-50510
 MD G-50510, CIH

भारत सरकार
Government of India

जीता कुमारी
Gita Kumari
जन्म तिथि/DOB: 16/12/1973
लिंग/ GENDER: FEMALE

Issue Date: 20/04/2018

8658 3426 4074
VID : 9115 7415 6528 3003

मेरा आधार, मेरी पहचान

Gita Kumari





BARODA DIAGNOSTIC LABORATORY



* 2 7 3 1 8 *

Patient's name : Geeta Kumari
Age/Sex : 49 Years/Female
Referred by : C/o. I Cure Heart & Diet Clinic
Sample From : LAB
UHID :

Reg. ID : lcure-708-19
Accession : 27318
Reg. Date : 25/02/2023
Collection Time : 25/02/2023 16:17

COMPLETE BLOOD COUNT

Sample Type: EDTA

| Test Name | Result | Units | Biological Reference Interval |
|------------------------------------|-------------|-----------|-------------------------------|
| Blood Counts | | | |
| Haemoglobin : | 13.4 | Gms% | 12.5 - 16.0 |
| Total R.B.C. : | 4.42 | mill/c.mm | 4.2 - 5.4 |
| Total W. B. C. : | 5800 | /cu mm | 4000 - 10500 |
| Platelet Count : | 310000 | /cu.mm | 1,50,000 - 4,50,000 |
| Differential Count | | | |
| Neutrophils : | 66 | % | 40 - 70 |
| Lymphocytes : | 30 | % | 20 - 40 |
| Eosinophils : | 02 | % | 1 - 4 |
| Monocytes : | 02 | % | 2 - 6 |
| Basophils : | 00 | % | 0 - 01 |
| Blood Indices | | | |
| P. C. V. : | 37.1 | % | 37 - 47 |
| M. C. V. : | 83.9 | fl | 78 - 100 |
| M.C.H. : | 30.3 | pg | 27 - 31 |
| M. C. H. C. : | <u>36.1</u> | % | 32 - 36 |
| R.D.W. : | 13.5 | % | 11.5 - 14.0 |
| E.S.R.(Westergren Method) | | | |
| After one hour : | 6 | mm | 3 - 12 |



Dr Harsh Pandya
(MD)
Consultant Pathologist
Reg. No.: G-32582

Dr. Priya Kriplani
(MD)
Consultant Pathologist
Reg. No.: G-46004

302, Trivia Complex, Natubhai Circle, Race Course, Vadodara. ☎: +91 88660 09950 / 74050 09950 ✉: bdl95950@gmail.com

Laboratory results serve as an aid to diagnosis & should be interpreted in relation to clinical findings. Please refer back to laboratory in case of any discrepancy.



Scanned with OKEN Scanner



BARODA DIAGNOSTIC LABORATORY



Patient's name : Geeta Kumari
Age/Sex : 49 Years/Female
Referred by : C/o. I Cure Heart & Diet Clinic
Sample From : LAB
UHID :

Reg. ID : icure-708-19
Accession : 27318
Reg. Date : 25/02/2023
Collection Time : 25/02/2023 16:17

RENAL FUNCTION TEST

| Test Name | Result | Units | Biological Reference Interval |
|--------------------|--------|-------|-------------------------------|
| Urea : | 18 | mg/dl | 10 - 50 |
| Bun (Calculated) : | 8.4 | mg/dl | 0 - 18 |
| Creatinine : | 0.95 | mg/dl | 0.4 - 1.5 |
| Uricacid : | 4.91 | mg/dl | 3.4 - 7.0 |
| BUN CREAT RATIO : | | | 10:1 - 20:1 |

Done on Fully automated biochemistry analyser - COBAS C 111



LAB
LAB USE ONLY (Entered by :OP1 Enter Date/Time:25/02/2023 4:33:00 PM) (Verify by :OP1 Verify Date/Time:25/02/2023 4:33:00 PM)

BARODA DIAGNOSTIC LABORATORY



Dr Harsh Pandya
(MD)
Consultant Pathologist
Reg. No.: G-32582

Dr. Priya Kriplani
(MD)
Consultant Pathologist
Reg. No.: G-46004

302, Trivia Complex, Natubhai Circle, Race Course, Vadodara. ☎: +91 88660 09950 / 74050 09950 ✉: bdl95950@gmail.com

Laboratory results serve as an aid to diagnosis & should be interpreted in relation to clinical findings. Please refer back to laboratory in case of any discrepancy.



Scanned with OKEN Scanner



BARODA DIAGNOSTIC LABORATORY



* 2 7 3 1 8 *

Patient's name : Geeta Kumari
Age/Sex : 49 Years/Female
Referred by : C/o. I Cure Heart & Diet Clinic
Sample From : LAB
UHID :

Reg. ID : icure-708-19
Accession : 27318
Reg. Date : 25/02/2023
Collection Time : 25/02/2023 16:17

LIVER FUNCTION TEST

Sample Type: Serum

| Test Name | Result | Units | Biological Reference Interval |
|------------------------------|--------|--------|-------------------------------|
| S.G.P.T (ALT) : | 10 | U/L | 0 - 40 |
| S.G.O.T (AST) : | 15 | U/L | 0 - 37 |
| ALK.PHOSPHATASE : | 48 | U/L | 35 - 105 |
| G.G.T : | 18.9 | U/L | 8 - 78 |
| <u>Bilirubin</u> | | | |
| Total : | 0.41 | mg/dl | 0.2 - 1.0 |
| Direct : | 0.20 | mg/dl | 0 - 0.6 |
| Indirect : | 0.21 | mg/dl | 0 - 0.5 |
| <u>Serum Proteins</u> | | | |
| Total Protein : | 6.95 | gms/dl | 6.4 - 8.3 |
| Albumin : | 3.90 | gms/dl | 3.8 - 4.4 |
| Globulins : | 3.05 | gms/dl | 2.3 - 3.5 |
| A/G Ratio : | 1.28 | | 0.9 - 2.9 |

Done on Fully automated biochemistry analyser - COBAS C 111



LAB

LAB USE ONLY (Entered by :OP1 Enter Date/Time:25/02/2023 4:33:00 PM) (Verify by :OP1 Verify Date/Time:25/02/2023 4:33:00 PM)



Dr Harsh Pandya
(MD)
Consultant Pathologist
Reg. No.: G-32582

Dr. Priya Kriplani
(MD)
Consultant Pathologist
Reg. No.: G-46004

302, Trivia Complex, Natubhai Circle, Race Course, Vadodara. ☎: +91 88660 09950 / 74050 09950 ✉: bdl95950@gmail.com

Laboratory results serve as an aid to diagnosis & should be interpreted in relation to clinical findings. Please refer back to laboratory in case of any discrepancy.



Scanned with OKEN Scanner



BARODA DIAGNOSTIC LABORATORY



Patient's name : Geeta Kumari
Age/Sex : 49 Years/Female
Referred by : C/o. I Cure Heart & Diet Clinic
Sample From : LAB
UHID :

Reg. ID : icure-708-19
Accession : 27318
Reg. Date : 25/02/2023
Collection Time : 25/02/2023 16:17

LIPID PROFILE

Sample Type: Serum

| Test Name | Result | Units | Biological Reference Interval |
|-------------------------------|--------|-------|-------------------------------|
| Cholesterol : | 140 | mg/dl | 0 - 200 |
| Triglyceride : | 115 | mg/dL | 0 - 150 |
| HDL - Cholesterol : | 41 | mg/dL | 35 - 65 |
| LDL - Cholesterol : | 76 | mg/dL | 0 - 130 |
| VLDL - Cholesterol : | 23 | mg/dL | 0 - 30 |
| Total Cholesterol/HDL Ratio : | 3.41 | | 1 - 6 |
| LDL / HDL Cholesterol Ratio : | 1.85 | | 0 - 3.5 |

Done on Fully automated biochemistry analyser - COBAS C 111



LAB
LAB USE ONLY (Entered by :OP1 Enter Date/Time:25/02/2023 4:33:00 PM) (Verify by :OP1 Verify Date/Time:25/02/2023 4:33:00 PM)

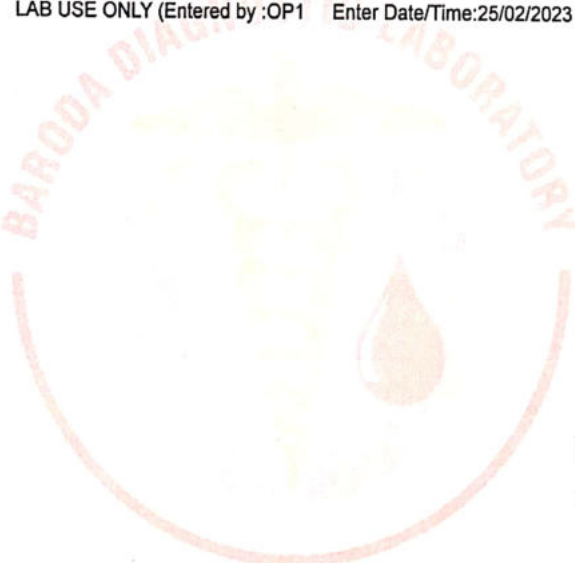

Dr Harsh Pandya
(MD)
Consultant Pathologist
Reg. No.: G-32582

Dr. Priya Kriplani
(MD)
Consultant Pathologist
Reg. No.: G-46004

302, Trivia Complex, Natubhai Circle, Race Course, Vadodara. ☎: +91 88660 09950 / 74050 09950 ✉: bdl95950@gmail.com

Laboratory results serve as an aid to diagnosis & should be interpreted in relation to clinical findings. Please refer back to laboratory in case of any discrepancy.



Scanned with OKEN Scanner



BARODA DIAGNOSTIC LABORATORY



* 2 7 3 1 8 *

Patient's name : Geeta Kumari
Age/Sex : 49 Years/Female
Referred by : C/o. I Cure Heart & Diet Clinic
Sample From : LAB
UHID :
Reg. ID : icure-708-19
Accession : 27318
Reg. Date : 25/02/2023
Collection Time : 25/02/2023 16:17

HbA1C REPORT

Sample Type: EDTA

| Test Name | Result | Units | Biological Reference Interval |
|---|--------|-------|---|
| HbA1C : | 5.15 | % | Excellent control: 4.2-6.2 Good Control : 6.3-7.2 Fair Control : 7.3-8.2 Poor Control : >8.3 |
| Mean Blood Glucose levels : of last 03months | 101.0 | mg/dl | |

NOTE

*As per the new 2009 update of American Diabetes Association regarding HbA1C & Mean Blood Glucose relationship.

This test is used to monitor diabetic patients compliance with the therapeutic regimen and long term blood glucose control. It's level is proportional to both the average blood glucose concentration and the life span of the red blood cells (RBC) in circulation. HbA1c values are free of day to day glucose fluctuations and are unaffected by exercise or recent food intake.



LAB

LAB USE ONLY (Entered by :OP1 Enter Date/Time:25/02/2023 4:33:00 PM) (Verify by :OP1 Verify Date/Time:25/02/2023 4:33:00 PM)

BARODA DIAGNOSTIC LABORATORY



Dr Harsh Pandya
(MD)
Consultant Pathologist
Reg. No.: G-32582

Dr. Priya Kriplani
(MD)
Consultant Pathologist
Reg. No.: G-46004

302, Trivia Complex, Natubhai Circle, Race Course, Vadodara. ☎ : +91 88660 09950 / 74050 09950 ✉ : bdl95950@gmail.com

Laboratory results serve as an aid to diagnosis & should be interpreted in relation to clinical findings. Please refer back to laboratory in case of any discrepancy.



Scanned with OKEN Scanner



BARODA DIAGNOSTIC LABORATORY



* 2 7 3 0 9 *

Patient's name : Geeta Kumari
Age/Sex : 49 Years/Female
Referred by : C/o. I Cure Heart & Diet Clinic
Sample From : LAB
UHID :

Reg. ID : icure-699-19
Accession : 27309
Reg. Date : 25/02/2023
Collection Time : 25/02/2023 16:00

THYROID FUNCTION

Sample Type: Serum

| Test Name | Result | Units | Biological Reference Interval |
|------------|--------|-------|-------------------------------|
| TOTAL T3 : | 1.423 | ng/ml | 0.84 - 2.0 |
| TOTAL T4 : | 6.015 | ug/dl | 5.1 - 14.0 |
| TSH : | 1.458 | mIU/L | 0.25 - 5.0 |

Method : CLIA



LAB
LAB USE ONLY (Entered by :NITI Enter Date/Time:25/02/2023 6:17:00 PM) (Verify by :NITI Verify Date/Time:25/02/2023 6:17:00 PM)

BARODA DIAGNOSTIC LABORATORY



Dr Harsh Pandya
(MD)
Consultant Pathologist
Reg. No.: G-32582

Dr. Priya Kriplani
(MD)
Consultant Pathologist
Reg. No.: G-46004

302, Trivia Complex, Natubhai Circle, Race Course, Vadodara. ☎ : +91 88660 09950 / 74050 09950 ✉ : bdi95950@gmail.com

Laboratory results serve as an aid to diagnosis & should be interpreted in relation to clinical findings. Please refer back to laboratory in case of any discrepancy.



Scanned with OKEN Scanner

Heart & General Clinic

iCure Heart& Diet Clinic, 402, Epsil on tower, opp Pasha bhai park, Race course, Vadodara

Name : GITA KUMARI
Ref By : ICURE HEART & DIET CLINIC

Age/Sex : 49 Yrs./F
Date : 26/02/2023
Report ID. : 1

HAEMOGRAM PROFILE

| <u>TEST</u> | <u>RESULT</u> |
|------------------------|----------------|
| Blood Group | : * B * |
| Rh Factor (Anti D.) | : * POSITIVE * |

BIOCHEMISTRY

FASTING (FBS)

Blood Glucose : 106.0 mg/dL 70.00 - 110.00 mg/dL

POST-PRANDIAL

Blood Glucose : **150.0** mg/dL 80 - 140 mg/dL

Done By Fully Auto Analyzer MIURA, A-1004

END OF REPORT



Heart & General Clinic

iCure Heart& Diet Clinic, 402, Epsil on tower, opp Pasha bhai park, Race course, Vadodara

Name : GITA KUMARI
Ref By : ICURE HEART & DIET CLINIC

Age/Sex : 49 Yrs./F
Date : 26/02/2023
Report ID. : 1

EXAMINATION OF URINE

| <u>TEST</u> | <u>RESULT</u> | <u>UNIT</u> |
|---------------------------------------|--------------------------|-------------|
| Sample | : FASTING | |
| <u>PHYSICAL EXAMINATION</u> | | |
| Quantity | : 10 | mL |
| Colour | : PALE YELLOW | |
| Transperancy | : CLEAR | |
| Specific Gravity | : 1.030 | |
| Reaction | : ACIDIC | |
| Deposits | : ABSENT | |
| <u>CHEMICAL EXAMINATION</u> | | |
| Albumin | : NIL | |
| Sugar | : NIL | |
| Acetone | : ABSENT | |
| Bile Salts | : ABSENT | |
| Bile Pigments | : ABSENT | |
| Urobilinogen | : NORMAL : ~ < 1.0 mg/dL | |
| Occult Blood | : ABSENT | |
| Nitrate | : ABSENT | |
| <u>MICROSCOPIC EXAMINATION</u> | | |
| Pus Cells | : 0-1 / hpf | |
| RBC | : NIL | |
| Epithelial Cells | : NIL | |
| Crystals | : NIL | |
| Amorphous Phosphate | : NIL | |
| Cast | : NIL | |



END OF REPORT



Heart & General Clinic

2D Echocardiography & Color Doppler Report

iCure Hear care, 402, Epsilon tower, opp Pasha bhai park, Race course, Vadodara

Patient Name: Mrs Gita Kumari

Date: 25 / 02 / 2023

Age Gender: female - 49 Years

M. Mode Study:

| | | | | | |
|----|----|------|----|------|----|
| LA | 32 | IVS | 10 | PWD | 10 |
| AO | 25 | LVDs | 25 | LVDD | 47 |

Doppler Study:

| | |
|-----------------|-----------------|
| Mitral Valve | E: 0.78 A: 0.48 |
| Aortic Valve | Normal |
| Tricuspid Valve | Normal |
| Pulmonary Valve | Normal |

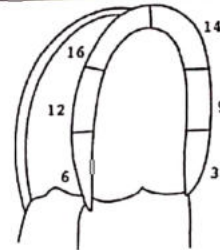

Apical 4 chamber view

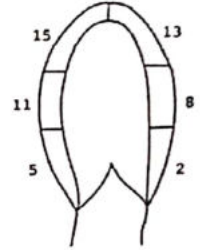

Apical 2 chamber view

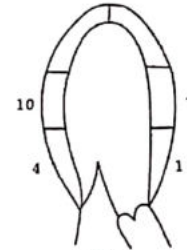

Apical 3 chamber view

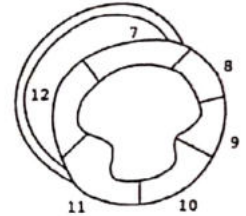

Parasternal short axis view

Conclusion:

- Normal LV Systolic function
- LVEF: 56 % ,No RWMA
- Cardiac Chambers: Normal
- Diastolic function: Normal
- TR: Mild PAH: Mild RVSP: 15mmhg
- No Ms , No MR
- Mild AR , No AS
- ASD/VSD/PDA/Co-A : No
- No Clots or vegetations found
- IVC: 11mm size with Normally collapsive



Dr. Krish P. Vaidya
MD, PADCC
Associate Consultant-Cardiology
Reg.No.G-50510

Dr. Krish P Vaidya:
Consultant Cardiologist, Diabetologist
& General Physician

Note:

Normal 2D echo report does not rule out cardiac diseases
this report shall not be used for Medico legal purposes,
Clinical Correlation advisable.

 icure™
Heart & General Clinic

| | | |
|------------------------|--------------|-------------------|
| NAME : Mrs Gita Kumari | AGE : 49 Y/F | DATE : 25/02/2023 |
|------------------------|--------------|-------------------|

ULTRASONOGRAPHY OF WHOLE ABDOMEN
(Screening Only)

Liver is normal in size and echotexture and shows normal parenchymal reflectivity. No focal lesion is seen. Hepatic veins appear normal. There is no evidence of any dilated intra hepatic biliary radicals.

Portal Vein appears normal in diameter.

Common Bile Duct is of normal diameter.

Gallbladder is physiologically distended with normal wall thickness. There is no evidence of gallstones. No evidence of peri-cholecystic fluid or probe tenderness.

Pancreas is normal in size and shows homogenous reflectivity. There is no evidence of any calcification or ductal dilatation.

Spleen is normal size and shows a homogenous echotexture. There is no evidence of any focal lesion.

Both Kidneys are normal in position and size. They show normal cortical reflectivity and cortico-medullary distinction. Right kidney measures 94x36mm. Left kidney measures 90x35mm. There is no evidence of renal calculi, hydronephrosis or mass seen.

Bladder is well distended and shows normal wall thickness. No evidence of intra-luminal mass or calculi.

Uterus appears normal in size. Uterine myometrial echotexture is homogeneous. No focal lesion is seen. CET measures 5mm.

Both Ovaries appears normal in size & reflectivity. No evidence of any adnexal mass.

There is no evidence of ascites.

No evidence of any gross bowel mass seen.

No evidence of any aorto-caval or mesenteric root lymphadenopathy.

No mass or collection in right iliac fossa.

CONCLUSION: No sonographic abnormality is seen.



DR. MEHUL PRAJAPATI
CONSULTANT RADIOLOGIST

 **icure™**
Heart & General Clinic

iCure Heart& Diet Clinic, 402, Epsil on tower, opp Pasha bhai park, Race course, Vadodara

NAME GITA KUMARI **AGE/SEX** 49FEMale

REF BY ICURE HOSPITAL. DATE 25-02-
2023

X RAY CHEST PA VIEW

FINDINGS:

BOTH LUNG FIELD ARE NORMAL

BOTH COSTOPHRENIC RECESS ARE CLEAR.

CARDIAC CONFIGURATION IS NORMAL.

MEDIASTINUM AND BONY THORACIC CAGE REVEAL NO ABNORMALITY.

IMPRESSION : NORMAL LUNGS HEART AND MEDIASTINUM

DR.HIMANI VIRAPARA
Regn. No: G.28771
M.D. [Radiodiagnosis]
(CONSULTANT RADIOLOGIST)

