



Patient Name : Nareshkumar, Khant

Sample No. : 20240213499



Patient ID : 20240208326

Visit No. : OPD20240226596

Age / Sex : 30y/Male

Coll. Date : 24/02/2024 10:30

Consultant : DR. SALIRABH JAIN

S. Coll. Date : 24/02/2024 12:26

Ward :

Report Date : 24/02/2024 17:24

CBC, ESR

Investigation	Result	Normal Value
Hemoglobin :	15.1 gm/dl	13.5 to 18.0 gm/dl
P.C.V. :	48.3 %	42.0 to 52.0 %
M.C.V. :	75.7 fL [L]	78 to 100 fL
M.C.H. :	23.7 pg [L]	27 to 31 pg
M.C.H.C. :	31.3 g/dl [L]	32 to 36 g/dl
RDW :	12.4 %	11.5 to 14.0 %
RBC Count :	6.38 X 10 ⁶ /cumm [i]	4.7 to 6.0 X 10 ⁶ /cumm
Polymorphs :	74 % [H]	38 to 70 %
Lymphocytes :	24 %	15 to 48 %
Eosinophils :	1 %	0 to 6 %
Monocytes :	1 % [L]	3 to 11 %
Basophils :	0 %	0.0 to 1.0 %
Total :	100	< 100 > 100
WBC Count :	7000 /cmm	4000 to 10000 /cmm
Platelets Count :	262000 /cmm	1,50,000 to 4,50,000 /cmm
ESR - After One Hour :	2 mm/hr	1 to 13 mm/hr

Dr. Mehul Desai
M.B.D.C.P
Reg.No.G-9521



Patient Name : Nanashkumar , Khant	Sample No. : 20240213499
Patient ID : 20240208326	
Age / Sex : 30y/Male	Visit No. : OPD20240226596
Consultant : DR SAURASH JAIN	Coll. Date : 24/02/2024 10:30
Ward : -	S. Coll. Date : 24/02/2024 12:27
	Report Date : 24/02/2024 17:24

Blood Group

Investigation	Result	Normal Value
BLOOD GROUP :		
ABO	B	
Rh	Positive	

Dr.Mehul Desai
M.B.D.C.P
Reg.No.G-9521



Patient Name : Naran Kumar , Khant

Sample No. : 20240213499



Patient ID : 20240208328

Visit No. : OPD20240226596

Age / Sex : 30y/Male

Call Date : 24/02/2024 10:00

Consultant : DR. SAURABH JAIN

S. Coll. Date : 24/02/2024 12:27

Ward :

Report Date : 24/02/2024 17:24

HBA1C

Investigation	Result	Normal Value
Glycosylated Hb :	5.2 %	Near Normal Glycemia : 6 to 7 Excellent Control : 7 to 8 Good Control : 8 to 9 Fair Control : 9 to 10 Poor Control : > 10
Average Plasma Glucose of Last 3 Months :	102.54	

Dr. Mehul Desai
M.B.D.C.P
Reg.No.G-9571



CBC



Patient Name : Nareshkumar , Khant

Sample No. : 20240213499



Patient ID : 20240208326

Visit No. : OPD20240226666

Age / Sex : 30y/Male

Call. Date : 24/02/2024 10:30

Consultant : DR SAURABH JAIN

S. Call. Date : 24/02/2024 12:27

Ward : -

Report Date : 24/02/2024 17:36

FBS & PPBS

Investigation	Result	Normal Value
Blood Sugar (FBS) :	89 mg/dl	74 - 100 mg/dl
Urine Sugar (FUS) :	Nil	
Blood Sugar (PP2BS) :	91 mg/dl	70 to 120 mg/dl
Urine Sugar (PP2US) :	Nil	

M. Desai

Dr.Mehul Desai
M.B.D.C.P
Reg.No.G-9521



Patient Name : Nareshkumar, Khant

Sample No. : 20240213499



Patient ID : 20240208328

Visit No. : OPD020240226508

Age / Sex : 30y/Male

Coll. Date : 24/02/2024 10:30

Consultant : DR SAURABH JAIN

S. Coll. Date : 24/02/2024 12:27

Ward :

Report Date : 24/02/2024 17:24

LFT (Liver Function Test)

Investigation	Result	Normal Value
Total Bilirubin :	0.6 mg/dl	0.2 to 1.0 mg/dl
Direct Bilirubin :	0.1 mg/dl	0.0 to 0.2 mg/dl
Indirect Bilirubin :	0.5 mg/dl	0.0 to 0.8 mg/dl
AST (SGOT) :	18 U/L	5 to 34 U/L
ALT (SGPT) :	12 U/L	0 to 55 U/L
Total Protein (TP) :	7 g/dL	6.4 to 8.3 g/dl
Albumin (ALB) :	4.2 g/dl	3.5 to 5.2 g/dl
Globulin :	2.8 g/dl	2.3 to 3.5 g/dl
A/G Ratio :	1.5	
Alkaline Phosphatase (ALP) :	103 U/L	40 to 150 U/L
GAMMA GT. :	24 U/L	7 to 35 U/L

Dr. Mehul Desai
M.B.D.C.P
Reg.No.G-9521



Patient Name : Nareshkumar , Khari

Sample No. : 20240213499

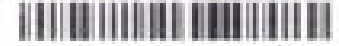

Patient ID : 20240208326

Visit No. : OPD20240226596

Age / Sex : 30y/Male

Call. Date : 24/02/2024 10:30

Consultant : DR SAURASH JAIN

S. Coll. Date : 24/02/2024 12:27

Ward :

Report Date : 24/02/2024 17:24

RENAL FUNCTION TEST

Investigation	Result	Normal Value
Creatinine :	0.7 mg/dl	0.6 - 1.4 mg/dl
Urea :	28 mg/ dl	13 - 45 mg/dl
Uric Acid :	4.5 mg/dl	3.5 - 7.2 mg/dl
Calcium :	9.2 mg/dl	8.5 - 10.5
Phosphorus :	4.5 mg/dl	1.5 - 6.8

Dr.Mehul Desai
M.B.D.C.P
Reg.No.G-9521



Patient Name : Nareshkumar , Khant

Sample No. : 20240213498



Patient ID : 20240208326

Visit No. : OPD20240228596

Age / Sex : 30y/Male

Call Date : 24/02/2024 10:30

Consultant : DR SAURABH JAIN

S- Coll. Date : 24/02/2024 12:27

Ward : -

Report Date : 24/02/2024 17:24

Lipid Profile

Investigation	Result	Normal Value
Sample :	Fasting	
Sample Type :	Normal	
Cholesterol (Chol) :	146 mg/dl	Low risk : < 200 Moderate risk : 200 - 239 High risk : > or = 240
Triglyceride :	125 mg/dl	Normal : < 200.0 High : 200 - 499 Very High : > or = 500
HDL Cholesterol :	59 mg/dl	Low risk : >or = 60 mg/dL High risk : Up to 35 mg/dL
LDL :	62 mg/dl [L]	131.0 to 159.0(N) < 130.0(L) > 159.0(H)
VLDL :	25 mg/dl	Up to 0 to 34 mg/dl
LDL/HDL Ratio :	1.05	Low risk : 0.5 to 3.0 Moderate risk : 3.0 to 6.0 Elevated level high > 6.0
Total Chol / HDL Ratio :	2.47	Low Risk : 3.3 to 4.4 Average Risk : 4.4 to 7.1 Moderate Risk : 7.1 to 11.0 High Risk : > 11.0
Total Lipids :	630 mg/dl	400 to 700 mg/dl

Note :- Lipemic samples give high triglyceride value and falsely low LDL value.

Dr. Mehul Desai
M.B.D.C.P
Reg.No.G-9521



Patient Name : Nareshkumar . Khant

Sample No. : 20240213499



Patient ID : 20240208026

Visit No. : OPD20240226596

Age / Sex : 30y/Male

Call. Date : 24/02/2024 10:30

Consultant : DR. SAURABH JAIN

S. Coll. Date : 24/02/2024 12:27

Ward : -

Report Date : 24/02/2024 17:34

Urine R/M

Investigation	Result	Normal Value
Quantity - :	20 ml	
Colour - :	Pale Yellow	
Reaction (pH) :	5.0	4.6-8.0
Turbidity :	Clear	
Deposit :	Absent	Absent
Sp.Gravity :	1.015	1.005-1.010
Protein :	Absent	Absent
Glucose :	Absent	Absent
Bile Salts :	Absent	Absent
Bile pigments :	Absent	Absent
Ketones :	Absent	Absent
Urobilinogen :	Absent	
Blood :	Absent	Absent
Pus Cells :	0-1 /hpf	0-5/hpf
Red Blood Cells :	0-1 /hpf	Absent
Epithelial Cells :	0-1 /hpf	

Dr.Mehul Desai
M.B.D.C.P
Reg.No.G-9521

CONDITIONS OF REPORTING

1. The reported results are for the referring doctor's information only. Isolated results may not confirm the final diagnosis of a disease and should be interpreted with patient's clinical history, keeping in mind the limitations of methodology and technology. Partial reproduction of these reports are illegal.
2. Neither Unipath Specialty Laboratory (Baroda) LLP, nor its partners, officer, employee / representatives and affiliate assume liability, responsibility for any loss or damage of any nature whatsoever that may be incurred or suffered by any person as a result of use of the report.
3. In case of collected specimens, which are referred to USL(B) LLP, from a referral centre, it is presumed that patient's demographics are verified and confirmed at the point of generation of the said specimens and the result(s) relate only to the sample(s) receive.
4. USL(B) LLP does not verify client/patient's identity at the time of sample collection. It is presumed that whatever information given by them is true which is reflected in reports.
5. Laboratory results are subject to pre-analytical, analytical, post-analytical variable and technical limitations including human errors. USL(B) LLP kindly requests to correlate the reported results clinically. USL(B) LLP strongly recommends reconfirmation of high abnormal/unusual results with repeat fresh sample before taking any medical decision.
6. Results relate only to the sample tested. Result of laboratory tests may vary from laboratory to laboratory and also in some parameters from time to time for the same patient; may be due to physiological variations, different methodology, technology & its limitations etc.
7. A requested test might not be performed in case of following reasons: a) Insufficient quantity of specimen (inadequate collection/spillage in transit) b) Specimen quality unacceptable (hemolysed/clotted/permic etc) c) incorrect specimen type d) incorrect identity of specimen. In above mentioned circumstances it is expected that a fresh specimen will be sent for the purpose of the reporting on the same parameter.
8. In unanticipated circumstances (non-availability of kits, instrument breakdown & natural calamities) tests may not be reported as per schedule. However USL(B) LLP will ensure that the delay is minimized.
9. The sex of the fetus will not be revealed as per the Prenatal Diagnostic Technique (Regulation and Prevention of Misuse Act, 1994)
10. Tests parameters marked by asterisks (*) are excluded from the "scope" of NABL accredited tests.
11. It is mandatory to send Biopsy/Histopathology specimen in 10% formalin.
12. Partial reproduction of these reports are illegal & not permitted.
13. These reports are not valid for medico-legal purposes.
14. Any queries regarding possible interpretation / clinical - pathological correlation from referring doctor/patient should be directed to the pathologists.
15. Subject to Baroda Jurisdiction only.

GENERAL PRINCIPLES OF LABORATORY TESTING & LABORATORY REFERENCE RANGES

1. Under the best of circumstances, no test is having 100% sensitivity & 100% specificity. In the majority of laboratory parameters, the combination of short-term physiologic variation & analytical error/technological limitations are sufficient to render the interpretation of single determinations difficult especially when the concentrations are in borderline range. Any particular laboratory test result may be misleading (not correlating with clinical findings) for large varieties of reasons, regardless of high quality of laboratory, such results should be rechecked. If indicated new specimen should be submitted.
2. Reference ranges (biological reference interval) vary from one laboratory to another and with age, sex, race, size, physiologic status (e.g. pregnancy & lactation) that apply to the particular patient. Reference values represent the statistical data for 95% of the population; values outside these ranges do not necessarily represent disease. Result may still be within the reference range but be elevated above the patient's baseline, which is why serial testing is important in a number of conditions.
3. The effects of drugs on laboratory test values must never be overlooked. Laboratory values in elderly must be interpreted in light of many factors that affects "normal" values in this group.
4. Negative laboratory test results do not necessary rule out a clinical diagnosis.

TEAM OF DOCTORS

Dr. Girish Gupta, MD (Path)	Dr. Rakesh Shah MD (Path) , DCP
Dr. Ankit Jhaveri MD (Path)	Dr. Vishal Jhaveri, DCP
Dr. Rachna Parekh DCP	Dr. Hebal Parikh MD (Path) FRCPATH (UK)
Dr. Priya Mangukhiya MD (Microbiology)	Dr. Sukanya Patra MBBS, MD (Path)
Dr. Varsha Ramaleni, PhD	Dr. Shreyas Nisanta MD(Path)
Dr. Nehal Tiwari MD (Path)	Dr. Vaishali Bhatt, DCP

OUR UNITS

- a) Aayu Path Lab (Tamsak) - 9376224836, 7043940202
- b) Purok Hi-Tech Lab (Nizampura) - 7229046350, 9377559900
- c) Dr. Jhaveri Laboratory (Akota) - 0265-2329428, 9998724579
- d) Dr. Jhaveri Laboratory (Polo Ground) - 0265-2424335, 9725282172
- e) Jhaveri Advanced Path Lab (Subhanpura)
- f) Jhaveri Advanced Path Lab (Waghodiya road)

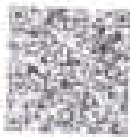

Unipath Specialty Laboratory (Baroda) LLP - Platinum Complex, Opp. HDFC Bank, No. 2, Boda Krishna Char. Road, Akota, Vadodra - 390020
 Unipath Specialty Laboratory (Baroda) LLP - Platinum Complex, Opp. HDFC Bank, No. 2, Boda Krishna Char. Road, Akota, Vadodra - 390020
 Mobile: 7228800500 / 8155028222 | Email: info.baroda@unipathllp.in
 Home Visit / OPD Reception - 9998724579



TEST REPORT

Reg. No. : 40201013182 Reg. Date : 24-Feb-2024 14:50
 Name : MR. NARESHKUMAR KHANT Collected On : 24-Feb-2024 14:51
 Age : 30 Years Gender : Male Ref. No. : Approved On : 24-Feb-2024 17:29
 Ref. By : Dispatch At :
 Location : SAVITA SUPERSPECIALTY HOSPITAL @ WAGHODIYA ROAD Tele No. :

Test Name	Results	Units	Bio. Ref. Interval
THYROID FUNCTION TEST			
T3 (triiodothyronine) <small>Normal CLIA</small>	1.17	ng/mL	0.6 - 1.81
T4 (Thyroxine) <small>Normal CLIA</small>	6.80	µg/dL	4.5 - 12.6
TSH (ultra sensitive) <small>Normal CLIA</small>	0.789	µIU/mL	0.55 - 4.78
Sample Type: Serum			

Comments:
 Thyroid stimulating hormone (TSH) is synthesized and secreted by the anterior pituitary. It is required for a negative feedback mechanism involving concentrations of FT3 (free T3) and FT4 (free T4). Additionally, the hypothalamic triiodothyronine thyrotropin releasing hormone (TRH) directly stimulates TSH production. TSH stimulates thyroid cell production and hypertrophy, also stimulates the thyroid gland to synthesize and secrete T3 and T4. Quantitation of TSH is significant to differentiate primary (thyroid) from secondary (pituitary) and tertiary (hypothalamic) hypothyroidism. In primary hypothyroidism, TSH levels are significantly elevated, while in secondary and tertiary hypothyroidism, TSH levels are low.

TSH levels During Pregnancy :

- First trimester : 0.1 to 2.5 µIU/ml
- Second trimester : 0.2 to 3.8 µIU/ml
- Third trimester : 0.3 to 3.0 µIU/ml

Reference : Carl A. Burtis, Edward R. Ashwood, David E. Bruns, Tietz Textbook of Clinical Chemistry and Molecular Diagnostics, 5th Edition (Philadelphia) WB Saunders, 2012:170.

End Of Report

This is an electronically authenticated report.

Test done from collected sample.

Printed On: 24-Feb-2024 17:30

We are open 24 x 7 & 365 days

Dr. Vishal Jhaveri
 M.D., D.C.P.

LLP Identification Number: AAPL-8932
 Page 1 of 1



Savita

Superspeciality Hospital
(A Unit of Toloca Healthcare Pvt. Ltd.)

Patidar Char Rasta, Waghodia-Dabhoi Ring Road, Vadodra-390019

☎ 0265-2178844 / 2578849 📠 63396 88443

🌐 info@savitahospital.com 🌐 savitahospital.com



PATIENT NAME: NARESHBHAI KHANT

AGE/SEX: 30 Y /M

DATE:24 February 2024

ULTRASOUND OF ABDOMEN & PELVIS

LIVER appears normal in size and shows mildly raised parenchymal echogenicity. No evidence of focal lesion. No evidence of dilated IHBR or portal vein. CBD appears normal.

GALL BLADDER is distended. No e/o wall thickening, pericholecystic edema or calculus within.

VISUALIZED PART OF PANCREAS appears normal. MPD is WNL.

SPLEEN appears normal in size and shows normal parenchymal echogenicity. No evidence of focal lesion.

BOTH KIDNEYS appear normal in size and position.

Show normal cortical echogenicity. Corticomedullary differentiation is maintained.

No calculus or hydronephrosis on either side.

URINARY BLADDER is full. Mucosal surface appears smooth with no e/o obvious wall thickening or calculus within.

PROSTATE appears normal in size. No evidence of focal lesion noted.

BOWEL LOOPS appear normal and show normal peristalsis.

No evidence of LYMPHADENOPATHY noted.

No evidence of ASCITES or PLEURAL EFFUSION noted.

IMPRESSION:

- Grade I fatty liver.

DR HARKRUSHNA PATEL (MD)

CONSULTANT RADIOLOGIST

Not all pathologies can be detected on ultrasound in each scan. Further radiographic evaluation is suggested if required.



PATIENT NAME: NARESHBHAI KHANT	
AGE/SEX: 30 Y /M	DATE:24 February 2024

CHEST X-RAY (PA)

Both lung fields appear normal.

Both hila appear normal

Bilateral costo-phrenic angles appear grossly clear

Mediastinum and cardiac shadow appear normal

Bony thorax appears unremarkable

No evidence of free gas under domes of diaphragm

IMPRESSION:

- NO SIGNIFICANT ABNORMALITY NOTED IN LUNG FIELDS
- NORMAL CARDIAC SHADOW

DR HARKRUSHNA PATEL (MD)
CONSULTANT RADIOLOGIST

Not all pathologies can be detected on ultrasound in each scan. Further radiographic evaluation is suggested if required.

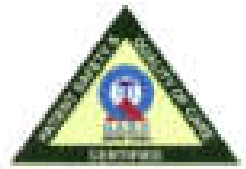

2D-ECHOCARDIOGRAPHY AND COLOR DOPPLER REPORT

NAME: NARESHKUMAR KHANT

AGE/SEX: 30 YRS/MALE

DATE: 24/02/2024

REF BY: DIRECT

OBSERVATION:

- NORMAL LV SIZE AND NORMAL LV SYSTOLIC FUNCTION. LVEF = 60% (VISUAL).
- NO RWMA AT REST.
- MILD CONCENTRIC LEFT VENTRICULAR HYPERTROPHY.
- GRADE I LV DIASTOLIC DYSFUNCTION.
- MILD MR. NO MS.
- NO AR. NO AS.
- MILD TR. NO PAH. RVSP - 27 MMHG.
- NORMAL SIZED LA, RA & RV WITH NORMAL RV SYSTOLIC FUNCTION.
- NORMAL SIZED MPA, RPA & LPA.
- INTACT IAS & IVS.
- NO E/O INTRACARDIAC CLOT/VEGETATION/PE.
- NORMAL IVC.
- NORMAL PERICARDIUM.

LA: 33MM

AO: 30MM

IVS: 12/14MM

LVPW: 12/13MM

LVID: 41/23MM

CONCLUSION:

- MILD CONCENTRIC LEFT VENTRICULAR HYPERTROPHY
- NORMAL LV/RV SIZE AND SYSTOLIC FUNCTION.
- NO RWMA AT REST.
- LVEF = 60% (VISUAL).

DR. NIRAV BHALANI
[CARDIOLOGIST]

DR. ARVIND SHARMA
[CARDIOLOGIST]

30 Years

Male

Rate 71

PR 148

QRSD 90

QT 392

QTc 426

--AXIS--

P 72

QRS 65

T 46

12 Lead; Standard Placement

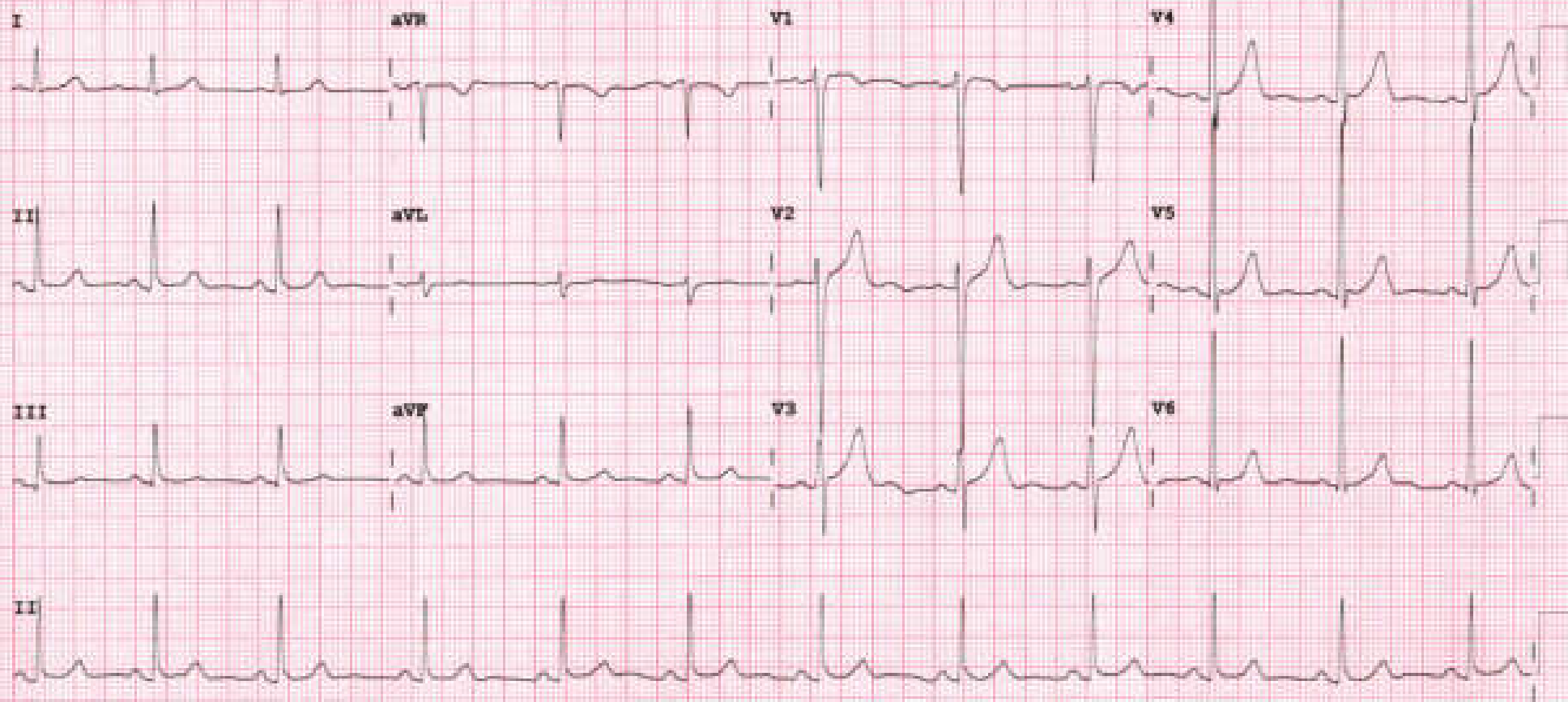



Examination by Ophthalmologist

Name: NARESHKUNDAI CHAVI

Reg. No: 20240208326

Age/ Sex: 30/MALE

DOB: 14/02/2024

ClO straining x (BE)

Medical History:

Examination of Eye: Right LEFT

External Examination: }
Anti seg Examination: } WNL
Schiot Tonometry IOP: }

Fundus:

Without Glass: Distant Vision: 6/18 6/19
Near Vision: N6 N6
With Glass: Distant Vision: 6/6 6/6
Near Vision: N6 N6

Colour Vision (With Ishihara Chart):

Impression:

Advice: Class case.

(BE) Ecotear eye drop - BD

Savita Superspeciality Hospital
(A Unit of Solus Healthcare Pvt. Ltd.)
Signature: *[Signature]*
Char Rasta, Vadodara-390019
☎ 0295-2578844 | 2578849
✉ mh@savitahospital.com 🌐 savitahospital.com



Examination by Physician

Name: NARESHKUMAR, RUPYNT

Reg. No: 20240208326

Age/ Sex: 30/MALE

DOB: 23/02/2024

Physical Examination

Height: 168 cm Weight: 60kg BMI: 21.25
 Temperature: _____ Pulse: 78 BP: 135/88 mmHg

Chief Complaints:

No complaints.

Past History:

NAD

Examination:

General Examination:

NAD

Systemic Examination

NAD.

Investigation:

RBS _____

ECG _____

Others _____

Advice: BP monitoring.

T. Dan - mR 1 tab qd.



Patient ID : 20240208328
Age / Sex : 30y / M
Patient Name : NARESHKUMAR . KHANT
Dr. Name : DR SAURABH JAIN
Referred By : self
City/Village : Lunawada
Class : Contact
PAN Card : AAGCS5599

Visit No. : OPD20240228598(OPD)
Bill No. : DPD20240228598
Bill Date : N/A
Specialty : INTERNAL MEDICINE
Company Name : Medwheel Health Check Up
GSTIN : 34AAACS5556G22W
SAC : 999312 "Medical Service covered under healthcare service"
Mobile No. : 9586419260

Expense Details	Qty	Rate	Gross Amount	Waive	Net Amount
Visit Charge					
24/02/2024 Physician First Consultation OPD	1.0	0.0	0.00	0.0	0.00
Ophthalmologist First Consultation OPD	1.0	0.0	0.00	0.0	0.00
Visit Charge (Subtotal)			0.0	0.0	0.00
PATHOLOGY					
24/02/2024 CBC, ESR	1.0			0.0	
Urine BM	1.0			0.0	
STOOL EXAMINATION	1.0			0.0	
Blood Group	1.0			0.0	
TFT (Thyroid Function Test)	1.0			0.0	
Lipid Profile	1.0			0.0	
RENAL FUNCTION TEST	1.0			0.0	
LFT (Liver Function Test)	1.0			0.0	
FBS & PPBS	1.0			0.0	
HBA1C	1.0			0.0	
MediWheel Full Body Health Check-Up(Male Below 40)	1.0	2000.0	2000.00	0.0	2000.00
PATHOLOGY (Subtotal)			2000.0	0.0	2000.00
Radiology					
24/02/2024 X-RAY CHEST PA	1.0			0.0	
USG WHOLE ABDOMEN SCREENING	1.0			0.0	
X-RAY CHEST PA	1.0	0.0	0.00	0.0	0.00
USG WHOLE ABDOMEN SCREENING	1.0	0.0	0.00	0.0	0.00
Radiology (Subtotal)			0.0	0.0	0.00
Non Invasive Cardiology					
24/02/2024 ECG Charge(OPD Base)	1.0	0.0	0.00	0.0	0.00
ECHO COLOUR DOPPLER SCREENING	1.0	0.0	0.00	0.0	0.00
Non Invasive Cardiology (Subtotal)			0.0	0.0	0.00
Total Bill Amount					2000.00
Net payable amount					2000.00
Bill Outstanding					2000.00

Received With Thanks From NARESHKUMAR . KHANT of Rs 0.00 /- (Rs Zero Only)

Savita Superspecialty Hospital
(A Unit of Solace Healthcare Pvt. Ltd.)
Printed By : [Signature]
Waghodia, Vadodra - 390019
For : Savita Hospital - Lunawada
Ph: 0265-2578844 / 2578845 | 63596 88442
Email: contact@savitahospital.com

15

Compose

Inbox

71

Sent

Snoozed

Star

Drafts

More

Labels

Dear Mr. ANAND / MRS/MS/DR/MS/MA/DR/MS,

This is a gentle reminder that your health checkup is scheduled for tomorrow as per the below package. Please visit the center at 11:00 AM. Please follow the following instructions. Please call us at 011-41000899 if you face any issues.

Booking Date : 08/02/2024

Health Check up Name : Metaheral Full Body Health Checkup Female Below 40

Health Check Code : PKG10009475

Name of Diagnostic/Hospital : Sarva Superspecialty Hospital Vasant Vihar

Address of Diagnostic/Hospital : Parkside Char Road, Daboli - Wagah Road, Sarva Nagar 2, Kirti Nagar, Vasant Vihar - 110067

Appointment Date : 24/02/2024

Preferred Time : 9:00am

Package Name : Metaheral Full Body Health Checkup Female Below 40

- Pap Smear
- Stool Test
- Gynae Consultation
- Thyroid Profile
- ESR
- Blood Glucose (Fasting)
- General Physician Consultation
- TMT OR 2D ECHO
- Blood Group
- Blood Glucose (Post Prandial)
- Chest X-ray

Tests included in this Package

- ECG
- USG Whole Abdomen

