

Reg. No. AM-2-64000 UHID No. _____

Patient Name Sandeep Kumar

W/D/S/o. Janak Ray

Patient's Mother Name _____

Age/Sex 37y M Weight/Height _____

Contact No. _____

Allergy Status Yes No

If Yes _____

Consultant General Medical Officer

Department _____

Date _____ Time _____

Diagnosis _____



AMANDEEP MEDICITY
QUALITY HEALTHCARE AT AFFORDABLE PRICES
A UNIT OF AMANDEEP HEALTHCARE PVT. LTD.



For appointment call: 0183-5051616



AMANDEEP MEDICITY
 QUALITY HEALTHCARE AT AFFORDABLE PRICES
 A UNIT OF AMANDEEP GROUP OF HOSPITALS, AMRITSAR.

AmPath Clinical Reference Laboratory:
 No.361, Mall Road Amritsar,
 Lawrence Road, Amritsar,
 Punjab - 143 001
 www.ampath.com



Certificate No. MC-4213
 NABL ACCREDITED

AMPATH
 ACCURATE DIAGNOSTICS AMERICAN STANDARDS

In collaboration with

UPMC LIFE CHANGING MEDICINE

LABORATORY REPORT

PATIENT INFORMATION

Mr Sandeep Kumar S.O
 Janak Raj .

AGE : 37Y
 GENDER : Male
 PRIORITY : Routine
 OP / IP / DG # :

REFERRED BY

Dr. General Medical Officer
 Amandeep Medicity

Lab MR #: 5925148



Amandeep Medicity - MR#: AM-2-64000

SPECIMEN INFORMATION

SAMPLE TYPE : Fluoride Plasma - F
 ORDER REQ. NO: OPB22219037-O
 LAB ORDER. NO: 2215433294
 COLLECTED ON: 13-Aug-2022 09:39
 RECEIVED ON : 13-Aug-2022 09:39
 REPORT STATUS : Partial



BIOCHEMISTRY

Test Name (Methodology)	Result	Flag	Units	Biological Reference Interval
"MediWheel Full Body Health Checkup (Below 40"				
Glucose - Fasting (Hexokinase)	93		mg/dL	< 100

Avneet Boparai

Dr. Avneet Boparai

13-Aug-2022 11:10

Checked by MR. NEERAJ .
 Lab Technician



AmPath Clinical Reference Laboratory:
 No.361, Mall Road Amritsar,
 Lawrence Road, Amritsar,
 Punjab – 143 001
 www.ampath.com

AMANDEEP MEDICITY
 QUALITY HEALTHCARE AT AFFORDABLE PRICES
 A UNIT OF AMANDEEP GROUP OF HOSPITALS, AMRITSAR.



In collaboration with



LABORATORY REPORT

PATIENT INFORMATION

Mr Sandeep Kumar S.O
 Janak Raj .

AGE : 37Y
 GENDER : Male
 PRIORITY : Routine
 OP / IP / DG # :

REFERRED BY

Dr. General Medical Officer
 Amandeep Medicity
 Lab MR #: 5925148



Amandeep Medicity - MR#: AM-2-64000

SPECIMEN INFORMATION

SAMPLE TYPE : Urine
 ORDER REQ. NO: OPB22219037-O
 LAB ORDER. NO: 2215433294
 COLLECTED ON : 13-Aug-2022 09:39
 RECEIVED ON : 13-Aug-2022 09:39
 REPORT : Partial
 STATUS



BIOCHEMISTRY

Test Name (Methodology)	Result	Flag	Units	Biological Reference Interval
-------------------------	--------	------	-------	-------------------------------

MediWheel Full Body Health Checkup (Below 40"
 Glucose-Urine

0.1

PATIENT INFORMATION

Mr Sandeep Kumar S.O
Janak Raj .

AGE : 37Y
GENDER : Male
PRIORITY : Routine
OP / IP / DG # :

REFERRED BY

Dr. General Medical Officer
Amandeep Medicity

Lab MR #: 5925148



Amandeep Medicity - MR#: AM-2-64000

SPECIMEN INFORMATION

SAMPLE TYPE : WB-EDTA
ORDER REQ. NO: OPB22219037-O
LAB ORDER. NO: 2215433294
COLLECTED ON: 13-Aug-2022 09:39
RECEIVED ON: 13-Aug-2022 09:39
REPORT STATUS : Partial



BIOCHEMISTRY

Test Name (Methodology)

Result

Flag

Units

Biological Reference Interval

"MediWheel Full Body Health Checkup (Below 40"

HbA1c - Glycated Hemoglobin

Glycated Hemoglobin, HbA1c (TINIA)

5.10

%

Non diabetic range: 4.8-5.6
Prediabetic range: 5.7-6.4%
Diabetes range: $\geq 6.5\%$

Observations:

Note: Note: In situations of abnormal red cell turnover, such as pregnancy, recent blood loss or transfusion, or some anemias, only blood glucose criteria should be used to diagnose diabetes (ADA 2014)

Estimated Average Glucose

Test Observations:

99.7

mg/dL

Note: HbA1c results may vary in situations of abnormal red cell turnover, such as pregnancy, recent blood loss or transfusion, or some anemias. In such cases only blood glucose criteria should be used to diagnose diabetes (ADA 2014)

AGE : 37Y
GENDER : Male
PRIORITY : Routine
OP / IP / Dg # :

Lab MR #: 5925148



Amandeep Medcity - MR#: AM-2-64000

ORDER REQ. NO: OPB22219037-O
LAB ORDER NO: 2215433294
COLLECTED ON: 13-Aug-2022 09:39
RECEIVED ON: 13-Aug-2022 09:39
REPORT STATUS: Partial



Test Name (Methodology)

BIOCHEMISTRY

Result

Flag Units

Biological Reference Interval

T3 - Total (Tri Iodothyronine) (ECLIA) Below 40"

T4 - Total (Thyroxine - Total) (ECLIA) 155.90

TSH, Thyroid Stimulating Hormone (ECLIA) 9.63

Test Observations: 3.19

ng/dL 80.00 - 200.00
µg/dL 5.1-14.1
µIU/mL 0.27-4.2

- The following potential sources of variation should be considered while interpreting thyroid hormone results:
1. Circadian variation in TSH secretion: peak levels are seen between 2-4 am. Minimum levels seen between 6-10 am. This variation may be as much as 50% thus, influence of sampling time needs to be considered for clinical interpretation.
 2. Total T3 and T4 levels are seen to have physiological rise during pregnancy and in patients on steroid treatment.
 3. Circulating forms of T3 and T4 are mostly reversibly bound with Thyroxine binding globulins (TBG), and to a lesser extent with albumin and Thyroid binding Pre-Albumin. Thus the misleading total T3, total T4 and TSH interpretations.
 4. T4 may be normal in the presence of hyperthyroidism under the following conditions : T3 thyrotoxicosis, Hypoproteinemia related reduced binding. In presence of drugs (eg Phenytoin, Salicylates etc)
 5. Neonates and infants have higher levels of T4 due to increased concentration of TBG
 6. TSH levels may be normal in central hypothyroidism, recent rapid correction of hypothyroidism or hyperthyroidism, pregnancy, phenytoin therapy etc.
 7. TSH values of <0.03 uIU/mL must be clinically correlated to evaluate the presence of a rare TSH variant in certain individuals which is undetected by conventional methods.
 8. Presence of Autoimmune disorders may lead to spurious results of thyroid hormones
 9. Various drugs can lead to interference in test results
- It is recommended to evaluate unbound fractions, that is free T3 (TT3) and free T4 (TT4) for clinic-pathologic correlation, as these are the metabolically active forms.

Triglycerides (Enzymatic colorimetry) 150

mg/dL

Cholesterol Total - Serum (Enzymatic colorimetric) 180

mg/dL

Cholesterol - LDL

Cholesterol - LDL (Direct) (Enzymatic colorimetric) 125

H mg/dL

Normal: <150
Borderline-high: 150-199
High risk 200-499
Very high risk >500
<200 No risk
200-239 Moderate risk
>240 High risk
Optimum: <100
Above optimum: <130.
Moderate risk: 130-159.
High risk: >160

Checked by MR. NEERAJ .
Lab Technician

Ameet Boparai

Dr. Ameet Boparai

13-Aug-2022 11:10

Mr Sandeep Kumar S.O
 Janak Raj .
 AGE : 37Y
 GENDER : Male
 PRIORITY : Routine
 OP / IP / DG # :
 Dr. General Medical Officer
 Amandeep Medicity
 Lab MIR #: 5925148

 Amandeep Medicity - MR#: AM-2-64000

SAMPLE TYPE : Serum
 ORDER REQ. NO: OPB22219037-O
 LAB ORDER. NO: 2215433294
 COLLECTED ON: 13-Aug-2022 09:39
 RECEIVED ON: 13-Aug-2022 09:39
 REPORT STATUS : Partial



BIOCHEMISTRY

Test Name (Methodology)	Result	Flag	Units	Biological Reference Interval
-------------------------	--------	------	-------	-------------------------------

"MediWheel Full Body Health Checkup (Below 40" (Calculation)	30		mg/dL	
---	----	--	-------	--

LDL/HDL Ratio	3.7			
Cho/HDL Ratio (Enzymatic colorimetric & Calculation)	5.3	H		Normal:<4.0 Low risk:4.0-6.0 Hisk risk:>6.0

Aavneet Boparai

Checked by MR. NEEERAJ .
 Lab Technician
 Dr. Avneet Boparai
 13-Aug-2022 11:10

Dr. Sandeep Kumar S.O
(anakk Raj)

Dr. General Medical Officer
Amandeep Medicity
Lab MR #: 5925148

SAMPLE TYPE : Serum
ORDER REQ. NO: OPB22219037-O

LAB ORDER NO: 2215433294

COLLECTED ON: 13-Aug-2022 09:39

RECEIVED ON: 13-Aug-2022 09:39

REPORT STATUS : Partial

Amandeep Medicity - MR#: AM-2-64000



AGE : 37Y
GENDER : Male
PRIORITY : Routine
PP / IP / DG # :

BIOCHEMISTRY

Test Name (Methodology)	Result	Flag	Units	Biological Reference Interval
-------------------------	--------	------	-------	-------------------------------

MediWheel Full Body Health Checkup (Below 40")

BUN/Creatinine Ratio

Blood Urea Nitrogen, BUN - Serum (Urease, GLDH)	11		mg/dL	8.8-20.5
Creatinine (Modified Jaffe Kinetic)	0.99		mg/dL	<1.2
BUN/Creatinine Ratio (Calculation)	11.1			10:1 to 20:1

Amreet Boparai

Dr. Amreet Boparai

13-Aug-2022 11:10

Checked by MR. NEERAJ
Lab Technician

AmPath collaborates directly with UPMC, one of the top ten hospitals in the United States according to US News & World Report.

AmPath upholds rigorous standards for operational and clinical performance based on US hospital benchmarks. Test results have been furnished in adherence with the reverse. For details, please email AmPath at customersupport@ampath.com

AmPath Clinical Reference Laboratory:
No.361, Mall Road Amritsar,
Lawrence Road, Amritsar,
Punjab - 143 001
www.ampath.com



Certificate No MC-4213
NABL ACCREDITED

AMPATH
ACCURATE DIAGNOSTICS. AMBITIOUS STANDARDS.

In collaboration with

UPMC LIFE CHANGING MEDICINE

AMANDEEP MEDICITY
QUALITY HEALTHCARE AT AFFORDABLE PRICES
A UNIT OF AMANDEEP GROUP OF HOSPITALS, AMRITSAR.

LABORATORY REPORT

PATIENT INFORMATION

Mr Sandeep Kumar S.O
Janak Raj .

AGE : 37Y
GENDER : Male
PRIORITY : Routine
OP / IP / DG # :

REFERRED BY

Dr. General Medical Officer
Amandeep Medicity
Lab MR #: 5925148



Amandeep Medicity - MR#: AM-2-64000

SPECIMEN INFORMATION

SAMPLE TYPE : Serum
ORDER REQ. NO: OPB22219037-O
LAB ORDER NO: 2215433294
COLLECTED ON: 13-Aug-2022 09:39
RECEIVED ON: 13-Aug-2022 09:39
REPORT STATUS : Partial



BIOCHEMISTRY

Test Name (Methodology)	Result	Flag	Units	Biological Reference Interval
"MediWheel Full Body Health Checkup (Below 40" Protein Total, Serum (Colorimetric Assay)	7.5		g/dL	6.4-8.3

Avneet Boparai

Dr. Avneet Boparai

13-Aug-2022 11:10

Checked by MR. NEERAJ .
Lab Technician

AmPath Clinical Reference Laboratory:
No.361, Mall Road Amritsar,
Lawrence Road, Amritsar,
Punjab – 143 001
www.ampath.com

 **AMPATH**
ACCURATE DIAGNOSTICS. AMERICAN STANDARDS.

In collaboration with

UPMC LIFE
CHANGING
MEDICINE

AMANDEEP MEDICITY
QUALITY HEALTHCARE AT AFFORDABLE PRICES
A UNIT OF AMANDEEP GROUP OF HOSPITALS, AMRITSAR.

LABORATORY REPORT

PATIENT INFORMATION

Mr Sandeep Kumar S.O
Janak Raj .

AGE : 37Y
GENDER : Male
PRIORITY : Routine
OP / IP / DG # :

REFERRED BY

Dr. General Medical Officer
Amandeep Medicity
Lab MR #: 5925148



Amandeep Medicity - MR#: AM-2-64000

SPECIMEN INFORMATION

SAMPLE TYPE : Serum
ORDER REQ. NO: OPB22219037-O
LAB ORDER. NO: 2215433294
COLLECTED ON : 13-Aug-2022 09:39
RECEIVED ON : 13-Aug-2022 09:39
REPORT : Partial
STATUS



BIOCHEMISTRY

Test Name (Methodology)	Result	Flag	Units	Biological Reference Interval
"MediWheel Full Body Health Checkup (Below 40"				
Bilirubin (Total, Direct and Indirect)				
Bilirubin Total (Diazo method)	1.1		mg/dL	<1.1
Bilirubin Conjugated (Diazo method)	0.3		mg/dL	<=0.2
Bilirubin Unconjugated, Indirect (Calculation)	0.8		mg/dL	<1.0

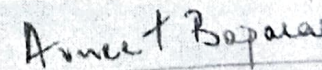

Dr. Avneet Boparai

Checked by MR. NEERAJ .
Lab Technician

13-Aug-2022 11:10

...time for the s...
 ...vidence will...
 ...clinical interpretation of...
 ...judgement and...
AMANDEEP MEDICITY
 QUALITY HEALTHCARE AT AFFORDABLE PRICES
 A UNIT OF AMANDEEP GROUP OF HOSPITALS, AMRITSAR.

AmPath Clinical Reference Laboratory:
 No.361, Mall Road Amritsar,
 Lawrence Road, Amritsar,
 Punjab – 143 001
 www.ampath.com



AMPATH
 ACCURATE DIAGNOSTICS AMERICAN STANDARDS

In collaboration with

UPMC LIFE CHANGING MEDICINE

LABORATORY REPORT

PATIENT INFORMATION

Mr Sandeep Kumar S.O
 Janak Raj .

AGE : 37Y
 GENDER : Male
 PRIORITY : Routine
 OP / IP / DG # :

REFERRED BY

Dr. General Medical Officer
 Amandeep Medicity
 Lab MR #: 5925148



Amandeep Medicity - MR#: AM-2-64000

SPECIMEN INFORMATION

SAMPLE TYPE : Serum
 ORDER REQ. NO: OPB22219037-O
 LAB ORDER. NO: 2215433294
 COLLECTED ON: 13-Aug-2022 09:39
 RECEIVED ON : 13-Aug-2022 09:39
 REPORT STATUS : Partial



BIOCHEMISTRY

Test Name (Methodology)	Result	Flag	Units	Biological Reference Interval
MediWheel Full Body Health Checkup (Below 40"				
Alkaline Phosphatase - ALP (IFCC kinetic)	69		U/L	<129
Albumin - Serum (Bromocresol green)	4.9		g/dL	3.5 - 5.2

Avneet Boparai

Dr. Avneet Boparai

Checked by MR. NEERAJ .
 Lab Technician

13-Aug-2022 11:10

PATIENT INFORMATION
Mr Sandeep Kumar S.O
Janak Raj .

AGE : 37Y
GENDER : Male
PRIORITY : Routine
OP / IP / DG # :

REFERRED BY
Dr. General Medical Officer
Amandeep Medicity
Lab MR #: 5925148

Amandeep Medicity - MR#: AM-2-64000

SPECIMEN INFORMATION
SAMPLE TYPE : Serum
ORDER REQ. NO: OPB22219037-O
LAB ORDER. NO: 2215433294
COLLECTED ON: 13-Aug-2022 09:39
RECEIVED ON : 13-Aug-2022 09:39
REPORT STATUS : Partial



BIOCHEMISTRY

Test Name (Methodology)	Result	Flag	Units	Biological Reference Interval
"MediWheel Full Body Health Checkup (Below 40" Globulin (Calculation)	2.5		g/dL	2.3-3.5



Dr. Avneet Boparai

13-Aug-2022 11:10

Checked by MR. NEERAJ .
Lab Technician

PATIENT INFORMATION
Mr Sandeep Kumar S.O
Janak Raj .

AGE : 37Y
GENDER : Male
PRIORITY : Routine
OP / IP / DG # :

REFERRED BY
Dr. General Medical Officer
Amandeep Medicity

Lab MR #: 5925148



Amandeep Medicity - MR#: AM-2-64000

SPECIMEN INFORMATION
SAMPLE TYPE : Serum
ORDER REQ. NO: OPB22219037-O
LAB ORDER. NO: 2215433294
COLLECTED ON: 13-Aug-2022 09:39
RECEIVED ON: 13-Aug-2022 09:39
REPORT : Partial
STATUS



BIOCHEMISTRY

Test Name (Methodology)	Result	Flag	Units	Biological Reference Interval
"MediWheel Full Body Health Checkup (Below 40"				
A/G (Albumin/Globulin) Ratio (Calculation)	1.9			0.8-2.0
Gamma Glutamyl Transferase (GGT) (Enzymatic colorimetric assay)	26		U/L	10.0-71

Dr. Avneet Boparai

13-Aug-2022 11:10

-----End of Report-----

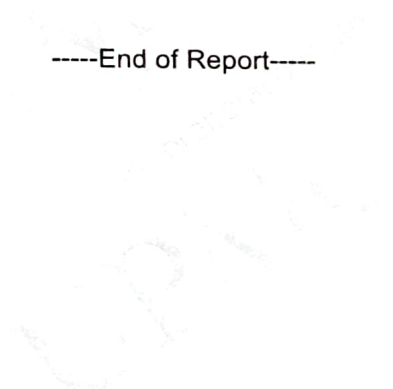

Checked by MR. NEERAJ .
Lab Technician

PATIENT INFORMATION
Mr Sandeep Kumar S.O
Janak Raj .

REFERRED BY
Dr. General Medical Officer
Amandeep Medicity

Lab MR #: 5925148



Amandeep Medicity - MR#: AM-2-64000

SPECIMEN INFORMATION

SAMPLE TYPE : Urine
ORDER REQ. NO: OPB22219037-O
LAB ORDER. NO: 2215433294
COLLECTED ON: 13-Aug-2022 09:39
RECEIVED ON : 13-Aug-2022 09:39
REPORT : Completed
STATUS :



CLINICAL PATHOLOGY

Test Name (Methodology)	Result	Flag	Units	Biological Reference Interval
-------------------------	--------	------	-------	-------------------------------

"MediWheel Full Body Health Checkup (Below 40"

Urine Examination - Routine & Microscopy (CUE)

(Dip Stick , Reflectance Photometer & Microscopy)

PHYSICAL EXAMINATION:

Volume	15		mL	
Colour	Pale yellow			Pale
Appearance	Clear			Clear
pH	7.0			4.8 - 7.4
Specific Gravity	1.010			1.010 - 1.022

CHEMICAL EXAMINATION:

Protein	Negative			Negative
Glucose	Negative			Negative
Ketones	Negative			Negative
Blood	Negative			Negative
Urobilinogen	Normal			Normal
Nitrite	Negative			Negative
Bilirubin	Negative			Negative

MICROSCOPIC EXAMINATION:

Pus Cells	1 - 2		/HPF	0 - 10
Epithelial Cells	0 - 1		/HPF	< 20
RBCs	Nil		/HPF	0 - 5
Casts	Absent		/LPF	Absent
Crystals	Absent		/HPF	Absent

Dr. Kusneniwar Pallavi Ramesh Rao
Consultant - Pathologist
13-Aug-2022 12:36

Checked by Ms. Anjali
Lab Technician

-----End of Report-----

REFERRED BY

PATIENT INFORMATION

Mr Sandeep Kumar S.O
 Dr. General Medical Officer
 Amandeep Medcity
 Janak Raj.

SAMPLE TYPE : EDTA WHOLE BLOOD
 ORDER REQ. NO: OPB22219037-0
 LAB ORDER NO: 2215433294
 COLLECTED ON: 13-Aug-2022 09:39
 RECEIVED ON : 13-Aug-2022 09:39
 REPORT STATUS : Completed



Lab MR #: 5925148



AGE : 37Y
 GENDER : Male
 PRIORITY : Routine
 OP / IP / DG # :

Amandeep Medcity - MIR#: AM-2-64000

HEMATOLOGY

Test Name (Methodology)

Result Flag Units Biological Reference Interval

"MediWheel Full Body Health Checkup (Below 40"

Complete Blood Counts

(Electrical Impedance/Photometric method/Cumulative pulse height/Staining and Microscopy)

Total Leukocyte Count	6.6		10 ³ /µl	4.0 - 11.0
RBC Count	4.8		10 ⁶ /µL	4.5 - 5.5
Hemoglobin	15.1		g/dL	13.0 - 17.0
Hematocrit	44.1		%	40 - 50
MCV	91.4		fL	83 - 101
MCH	31.4		pg	27 - 32
MCHC	34.4		g/dL	31.5 - 34.5
RDW	12.6		%	11.6 - 14
Platelet Count (Electrical impedance/Cell counter or Manual)	152		10 ³ /µl	150 - 410

MPV 11.7

H

fL

7.5 - 11.5

Differential Counts %

Neutrophils %	64		%	40-80%
Lymphocytes %	29		%	20-40%
Monocytes %	5		%	2-10%
Eosinophils %	2		%	1-6%
Basophils %	0		%	0-1%

Differential Counts, Absolute

Absolute Neutrophil Count	4.2		10 ³ /µl	2.0-7.0
Absolute Lymphocyte Count	1.9		10 ³ /µl	1.0-3.0
Absolute Monocyte Count	0.3		10 ³ /µl	0.2 - 1.0
Absolute Eosinophil Count (AEC) (Cell counter/Calculated value)	0.2		10 ³ /µl	0.02-0.5

Absolute Basophil Count	0.0		10 ³ /µl	0.02 - 0.1
-------------------------	-----	--	---------------------	------------

Checked by Ms. Anjali
 Sr Lab Technician

Dr. Kusneniwar Pallavi Ramesh Rao
 Consultant - Pathologist
 13-Aug-2022 10:27

PATIENT INFORMATION

Mr Sandeep Kumar S.O
Janak Raj .

AGE : 37Y
GENDER : Male
PRIORITY : Routine
OP / IP / DG # :

REFERRED BY

Dr. General Medical Officer
Amandeep Medicity

Lab MR #: 5925148



Amandeep Medicity - MR#: AM-2-64000

SPECIMEN INFORMATION

SAMPLE TYPE : Others
ORDER REQ. NO: OPB22219037-O
LAB ORDER. NO: 2215433294
COLLECTED ON : 13-Aug-2022 09:39
RECEIVED ON : 13-Aug-2022 09:39
REPORT STATUS : Completed



File No: MC-12/13
ACCREDITED

HEMATOLOGY

Test Name (Methodology)	Result	Flag	Units	Biological Reference Interval
-------------------------	--------	------	-------	-------------------------------

"MediWheel Full Body Health Checkup (Below 40" Erythrocyte Sedimentation Rate (ESR) - Modified Westergrens Method Westergrens Method(Automated) (Modified Westergren's)	05		mm/h	0 - 10
---	----	--	------	--------

Signature

Checked by Ms. Anjali
Sr Lab Technician

Dr. Kusneniwar Pallavi Rameshrao
Consultant - Pathologist
13-Aug-2022 11:13

Referenc



AmPath Clinical Reference Laboratory:
No.361, Mall Road Amritsar,
Lawrence Road, Amritsar,

AMANDEEP MEDICITY
Quality Healthcare at Affordable Prices
A UNIT OF AMANDEEP GROUP OF HOSPITALS, AMRITSAR

Amritsar - 143 001
www.ampath.com

LABORATORY REPORT

PATIENT INFORMATION

Mr Sandeep Kumar S.O
Janak Raj.

AGE : 37Y
GENDER : Male
PRIORITY : Routine
OP / IP / DG # :

REFERRED BY

Dr. General Medical Officer
Amandeep Medicity

Lab MR #: 5925148



Amandeep Medicity - MR#: AM-2-04000

SPECIMEN INFORMATION

SAMPLE TYPE : WB
ORDER REQ. NO: OP
LAB ORDER. NO.: 22
COLLECTED ON : 13
RECEIVED ON : 13
REPORT STATUS : C

Test Name (Methodology)

HEMATOLOGY

Result

Flag

"MediWheel Full Body Health Checkup (Below 40"

Blood Grouping and Typing (ABO and Rh) - Tube agglutination (Forward

ABO GROUP

Rh Type

O

D Positive

Checked by Ms. Anjali
Sr Lab Technician

-----End of Report-----

NEAR NOVELTY CHOWK, MALL ROAD, AMRITSAR. (PH. 0183-5051616)

Patient Name : MR. SANDEEP KUMAR S.O JANAK RAJ **Bill No.** : OPB22219037
Age & Sex. : 37Y 10M 17D /M **Reg.No.** : AM-2-64000
Date : 13/08/2022 12:57 PM **Referred by**

ECHOCARDIOGRAPHY (OPD)
DEPARTMENT OF CARDIAC SCIENCES

M Mode Parameters	Patient	Normal
Left Ventricular ED Dimension	4.3 CM	3.7-5.6 CM
Left Ventricular ES Dimension	3.0 CM	2.2-4.0 CM
IVS(D)	1.3 CM	0.6-1.1 CM
IVS(S)	1.4 CM	0.7-1.2 CM
LVPW(D)	1.2 CM	0.6-1.1 CM
LVPW(S)	1.3 CM	0.8-1.0 CM
Aortic Root Diameter	2.7 CM	2.0-3.7 CM
L.A Diameter	2.6 CM	1.9-4.0 CM

Indices of LV Systolic Function	Patient	Normal
Ejection Fraction	58 %	50-76%

Mitral Valve :-

Normal movements of all leaflet, No subvalvular pathology

No calcification, no prolapsed.

Aortic Valve :-

Thin, trileaflet open completely with central closure.

Tricuspid Valve :-

Thin, opening well with no prolapse.

Pulmonary Valve :-

Thin pulmonary artery not dilated

Cardiac Chambers :-

Normal LV size & contractility, no regional wall motion abnormality.

HEAD OFFICE- AMANDEEP HOSPITAL, G.T. ROAD, AMRITSAR

Ph.: (+91-183) 5051515, 98760-02746, FAX (+91-183-2223188)

AMANDEEP HOSPITAL, PATHANKOT

(+91-97810-50999, 0186-2349082, 83-84)

AMANDEEP-KAMAL HOSPITAL PVT. LTD., TARN TARAN

(01852-224943, 223060)

AMANDEEP MULTI-SPECIALITY OPD CLINIC, JAMMU

(+91-96229-65050, 0191-2484551)

AMANDEEP MULTI-SPECIALITY OPD CLINIC, FEROZEPUR

(0191-8501076/146, 01632-249-249)

OUR SPECIALITIES

Cardiology (Latest Cath Lab)

Oncology

Gastroenterology

Kidney Problem & Dialysis

Orthopaedics & Joint Replacement

Plastic & Cosmetic Surgery

Sports Injury

Physiotherapy

Emergency & Critical Care

Internal Medicine

Chest & TB

Paediatrics & NICU

Neurology, Neuro & Spine Surgery

General & Laparoscopic Surgery

Obstetrics & Gynaecology

Urology

Liver & Hepatobiliary Diseases

ENT (Ear, Nose & Throat)

North India's First Hospital to Introduce Robotic Knee Replacement

www.amandeeppvt.org

AMANDEEP MEDICITY



A UNIT OF AMANDEEP HEALTHCARE PVT. LTD.

NEAR NOVELTY CHOWK, MALL ROAD, AMRITSAR. (PH. 0183-5051616)

Pulse & CW Doppler:

Mitral Valve: E= 0.8 m/s, A= 0.6 m/s

Aortic Valve: NORMAL

Tricuspid Valve: NORMAL

Pulmonary: NORMAL

Intact IAS, IVS

No LA, LV Clot seen

No vegetation or intra cardiac mass present

No pericardial effusion present

Others:-

Impression : * NORMAL LV FUNCTION

* NO RWMA

* LVEF 58 %

Dr. Yadvinder Singh
Interventional Cardiologist
(Prepared & Verified By)

Dr. Rohit Bedi
Non-Invasive Cardiologist
(Reg No-)

8/8/22

ID: *Sandeep Kumar*
Name: *Sandeep Kumar*
Mrs. / kg
Heart rate:
Int.: 114 BS Normal Sinus Rhythm
QRS Dur.: 94 ms Normal Axis
QT/QTc: 376/407 ms | Normal ECG |
P-R-T axes: 64 14 55

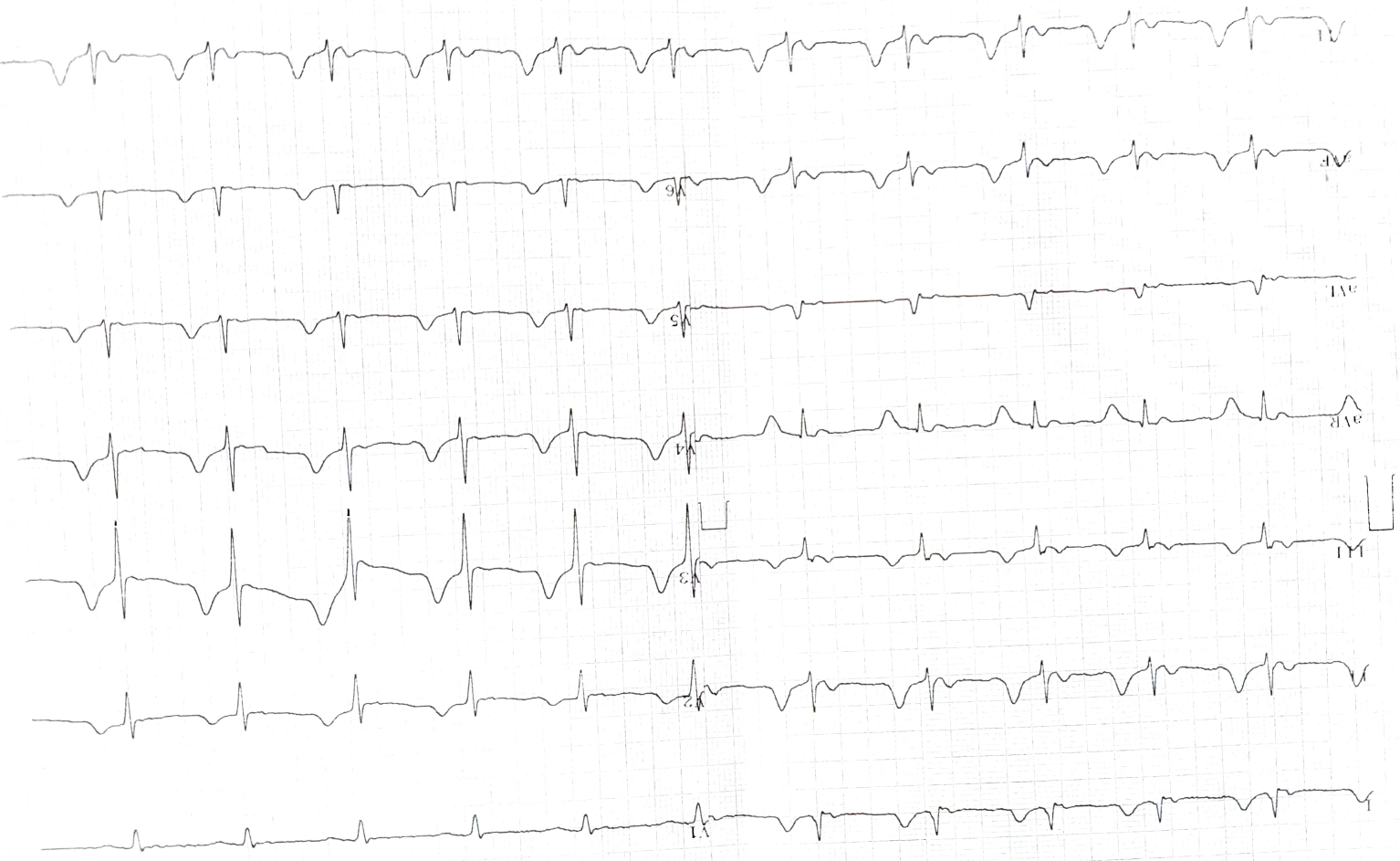

0.1HZ - 40HZ, ACCOHZ.

1-AYF: 10.0mm/V, V1-V6: 5.0mm/V, V2-V6: 25.0mm/V, V6: ERG2000 V-R-5, 12M, 30 Right Lead (CG) 1



**AMANDEEP
MEDICITY**

AMANDEEP MEDICITY

(A Unit of Amandeep Healthcare Pvt Ltd.)

Near Novelty Chowk, Mall Road, Amritsar, 143001

Contact: 75270-61659

Email: administrator@amandeepermedicity.org

GST No: 03AAKCA4913F1Z2, CIN: U85110PB2012PTC036034



Bill of Supply

No	: OPB22219037	Bill Date	: 13/08/2022 9:27AM	UHID No.	: UHID443887
Patient Name	: Mr. Sandeep Kumar S.O Janak Raj	Reg No	: AM-2-64000	Age/Gender	: 37Y 10M 17D/M
Sponsor	: Acro Femi Ltd.	Consultant	: Dr. General Medical Officer	Mobile No.	: 7973481611
Address	: mohalla fateh singh ,dera baba nanak,agwan, Batala, GURDASPUR, Punjab, India- 143604				

No	Particulars	Doctor	Units	Unit Price	Disc.%	Disc.Amt	Amount(Rs.)
	MEDIWHEEL FULL BODY HEALTH CHECK UP BELOW 40 MALE		1	2600.00	0.00	0.00	2600.00
	General Consultation		1				
	ECG		1				
	Eye Vision Checkup		1				
	X-RAY CHEST PA VIEW		1				
	USG ABDOMEN AND PELVIS		1				
	Mediwheel Full body Lab below 40		1				
	ECHOCARDIOGRAPHY (OPD) ✓						

Bill Total :	2600.00
Discount Amt. :	0.00
Net Amt. :	2600.00
Sponsor Payable :	2600.00

Amount in words : *Zero Rupees Only*

Receipt Details	Bank	Mode No	Mode Date	Card Charges [%]	Amount(Rs.)
				0.00[0.00]	0.00