

ID:

Name:

Sex: M Birth date: / mmHg years  
cm kg

Medication:

Symptoms:

History:

Vent. rate	71	bpm
PR int	136	ms
QRS dur	72	ms
QT/QTc(E) int	388/ 411	ms
P/QRS/T axis	52/ 13/ 37	°
RV5/SV1 amp	0.92/ 1.16	mV
RV5+SV1 amp	2.09	mV

1100 Sinus rhythm  
 1470 with occasional supraventricular premature complexes  
 9140 \*\* abnormal rhythm ECG \*\*

*Hinda*

Unconfirmed Report  
Reviewed by:

10 mm/mV 25 mm/s Filter: H50 d 35 Hz

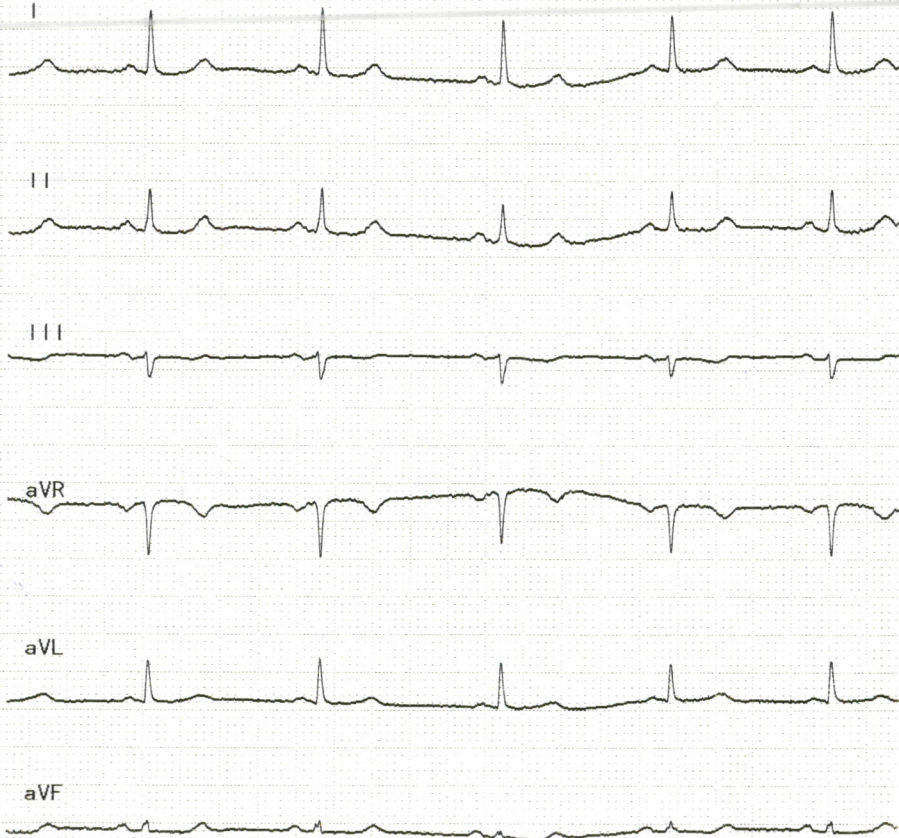

10 mm/mV

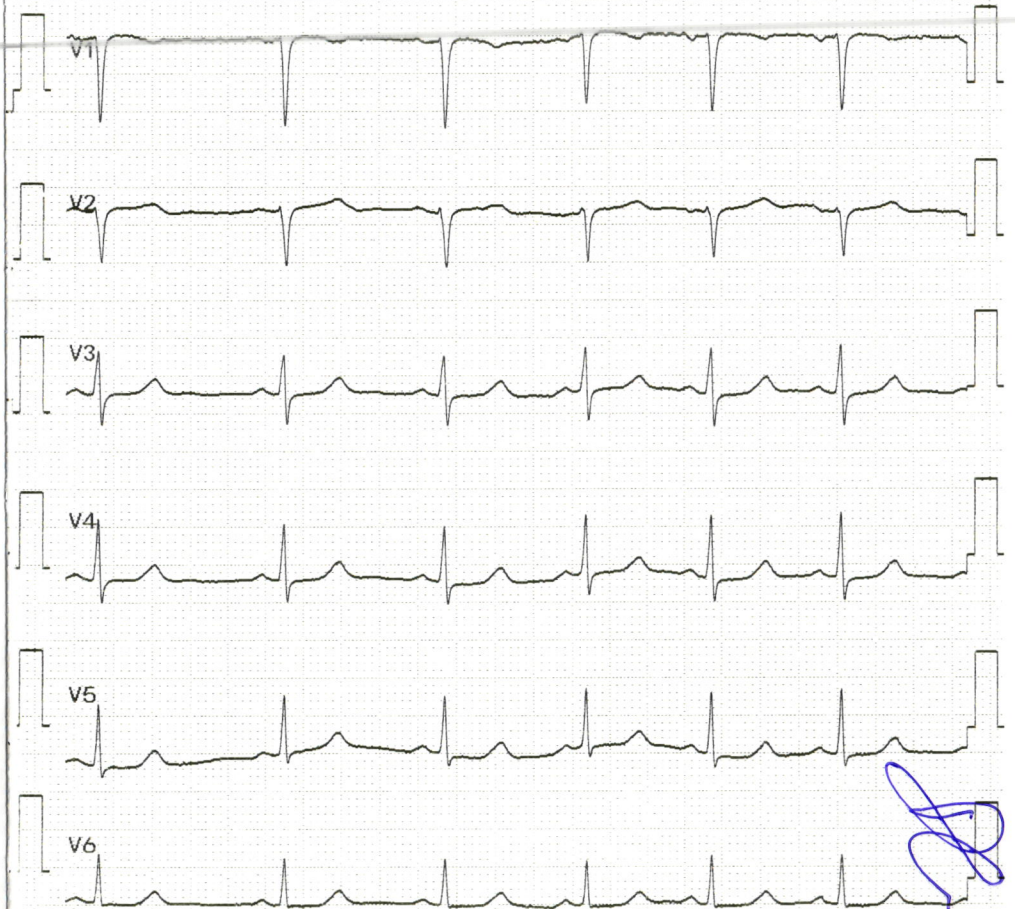



Certificate No. : MC-5200

**SHALBY**  
MULTI-SPECIALTY  
HOSPITAL

Patient Name: HIMA N DHAKAN	
Age / Sex: 35 Yrs. / Female	Study: USG Abdomen + Pelvis
Referred By: Dr. at shalby hospital	Date: 18/03/2023

**ULTRASOUND OF ABDOMEN AND PELVIS (TAS)**

**Liver** is normal in size and appearance. It shows normal parenchymal reflectivity. No focal lesion seen. The Hepatic veins appear normal. No evidence of dilated I.H.B.R.

**Portal vein** appears normal.

**Gall bladder** is well distended and appears normal. No evidence of calculi seen. Wall appears normal. No pericholecystic fluid seen. **CBD** appears normal.

**Pancreas** appears normal in size and echotexture.

**Spleen** appears normal in size and appearance. No focal lesion seen.

**Right kidney** shows normal echotexture and corticomedullary differentiation. There is no evidence of scarring, hydronephrosis or calculi.

**Left kidney** shows normal echotexture and corticomedullary differentiation. There is no evidence of scarring, hydronephrosis or calculi.

**Urinary bladder** well distended and appears normal. No evidence of any intraluminal mass or calculi.

**Uterus** appears normal in size. The uterine myometrial echotexture is homogenous. No focal lesion is seen.

There is no evidence of any ovarian or adnexal mass lesion.

No ascites is seen. No abnormal bowel wall thickening and dilatation seen.

**IMPRESSION:**

- **No significant abnormality detected.**

Thanks for referrals.

  
**Dr. Nimit R Desai**  
Consultant Radiologist

**SHALBY HOSPITAL, SURAT**

(A Unit of Shalby Limited)

Near Navyug College, Rander Road, Adajan, Surat. Gujarat, India.

Ph. : 0261-7190000 | Email : info.surat@shalby.org.

**SHALBY LIMITED**

Regd. Office : Shalby Limited, Opp. Karnavati Club, S.G. Road, Ahmedabad - 380 015. Gujarat, India

Tel: 079 40203000 | Fax: 079 40203109 | info.sg@shalby.org | www.shalby.org

CIN : L85110GJ2004PLC044667

Vapi - Indore - Jabalpur - Mohali - Naroda (Ahmedabad) - Surat - Jaipur **Upcoming Hospitals : Mumbai - Nasik**

**Patient's Name: Mrs. Hima Dhakan**

**Age: 35 yrs/ Female**

**Date: 18 / 03 / 2023**

**ECHOCARDIOGRAPHY REPORT**

**Valves**

**Mitral valve :Normal, No MR**

**Aortic valve :Normal, No AR**

**Tricuspid valve :Normal, No TR**

**Pulmonary valve:Normal, No PR**

**Chambers**

**Left Atrium:Normal**

**Right Atrium:Normal**

**Right Ventricle:Normal size cavity,Good RV systolic function With TAPSE:19**

**Left Ventricle: Normal size cardiac chambers, No Regional wall Motion abnormality.**

Normal LV systolic function

with Ejection Fraction 60 %.

**Normal Diastolic Flow Pattern.**

**Septae**

**IVS: Intact. No residual VSD.**

**IAS :Intact.**

**Pericardium:Normal.**

**IVC:14 mm with more than 50% collapsibility.**

**OTHER FINDINGS : Bilateral lung angle clear**

**CONCLUSION:**

- Normal LV Systolic function
- No RWMA
- EF 60 %



**DR.SUSHIL YADAV**  
**Consultant Clinical cardiologist**

**Note : Normal echo study does not rule out underlying Coronary artery disease**

**SHALBY HOSPITAL, SURAT**

Near Navyug College, Rander Road, Adajan, Surat. Gujarat, India. | Ph. : 0261-7190000 | Email : info.surat@shalby.org.

**SHALBY LIMITED**

Regd. Office : Opp. Karnavati Club, S.G. Road, Ahmedabad - 380 015. Gujarat, India

Tel: 079 40203000 | Fax : 079 40203109 | info.sg@shalby.org | www.shalby.org | CIN : L85110GJ2004PLC044667

**Vapi - Indore - Jabalpur - Mohali - Naroda (Ahmedabad) - Surat - Jaipur - Mumbai**

Pre - op

Post-op

Health Check-up

Date : 18/03/23

Patient Reg. No. : \_\_\_\_\_

Patient Name : Himca N. Dhukan

Age / Sex : 35 / F

Address : Surett

**Complaints :**

Pain : \_\_\_\_\_

Bleeding gums : \_\_\_\_\_

Sensitivity : \_\_\_\_\_

Swelling : \_\_\_\_\_

Pus Discharge : \_\_\_\_\_

**Medical History :**

Hypertension :  DM  Acidity  Pregnancy : \_\_\_\_\_

Bleeding Disorders : \_\_\_\_\_ Asthma : \_\_\_\_\_ Allergy : \_\_\_\_\_

Past Surgical Intervention : \_\_\_\_\_

**Any Medication :**

**On Examination :**

Abscess : \_\_\_\_\_

Food lodgement : 6

Periodontitis : \_\_\_\_\_

Gingivitis : \_\_\_\_\_

Missing Teeth : \_\_\_\_\_

Mobility : \_\_\_\_\_

**Treatment Advised :**

Scaling : Sittings 1  2  3  Deep

Perio Surgery : \_\_\_\_\_

Restoration : 6

Class V Fillings : \_\_\_\_\_

RCT : \_\_\_\_\_

Extraction : \_\_\_\_\_

Dentures : \_\_\_\_\_

Partial Denture : \_\_\_\_\_

Implants : \_\_\_\_\_

Crown & Bridge Present : 6

**DR. RUJUTA SHELAT**  
Consultant Ophthalmologist  
Reg. No.:- G-48712

Name :- Himu Dhakun

Date:- 18/3/23

**Chief Complaints:-**

N/C

**Pain Assessment:-**

**Past History:-**

**Family History:-**

- NAD -

**Allergy:-**

**Personal History:- Habits:-** Alcohol:- Y/N Tobacco: Y/N Smoking: Y/N Regular Exercise: Y/N

**General Examination:-**

BP:- Pulse:- Temp:-

Visual Acuity:- < 6/6  
09/14/23

NCT < 14 mm of Hg

ON Examination - Ant. Segment Both Eye

**Systemic Examination:-**

HT:- WT:-

**SHALBY HOSPITAL, SURAT**

Near Navyug College, Rander Road, Adajan, Surat. Gujarat, India. | Ph. : 0261-7190000 | Email : info.surat@shalby.org.

**SHALBY LIMITED**

Regd. Office : Opp. Karnavati Club, S.G. Road, Ahmedabad - 380 015. Gujarat, India

Tel: 079 40203000 | Fax: 079 40203109 | info.sg@shalby.org | www.shalby.org | CIN : L85110GJ2004PLC044667

Vapi - Indore - Jabalpur - Mohali - Naroda (Ahmedabad) - Surat - Jaipur - Mumbai



Certificate No. : MC-5200

Shalby Hospital (A Unit of Shalby Limited) Near Navyug College, Rander Road, Adajan, Surat, Gujarat, India.  
Tel.: 0261 7190000 | Ext.: 851 | Mo.: 9512036046 | Email : pathology.surat@shalby.in | Web : www.shalby.org

PID : SUR0000337987 OP-002

REPORT STATUS : Interim



Patient Name : Mrs. Hima Nikunj Dhakan /

Registered On : 18-Mar-2023 01:43 PM

Lab ID : 303901446

Collected On : 18-Mar-2023 01:44 PM

Gender/Age : Female / 36 Years

DOB : 21-Mar-1986

Received On : 18-Mar-2023 01:48 PM

Ref. By : Dr. Health Check Up . Shalby

Sample Type : EDTA Whole Blood

Parameter	Result	Unit	Biological Ref. Interval
-----------	--------	------	--------------------------

**BLOOD COUNT AND INDICIES**

HAEMOGLOBIN	Colorimetric Non Cyanide	13.9	g/dL	12.0 - 15.0
RBC COUNT	Electrical Impedance	<b>5.30</b>	mill/cmm	3.8 - 4.8
HCT	Calculated	42.9	%	36 - 46
MCV	Calculated based on the RBC histogram	<b>81.0</b>	fL	83 - 101
MCH	Calculated	<b>26.2</b>	pg	27 - 32
MCHC	Calculated	32.4	g/dL	31.5 - 34.5
RDW	Calculated	12.9	%	11.6 - 14.0

**TOTAL LEUCOCYTE COUNT**

Total WBC Count Electrical Impedance 7450 cells/cmm 4000 - 10000

**DIFFERENTIAL LEUCOCYTE COUNT (Manual by Microscopy)**

NEUTROPHILS	Flow Cytometry	62	%	40 - 80
LYMPHOCYTES	Flow Cytometry	31	%	20 - 40
EOSINOPHILS	Flow Cytometry	3	%	1 - 6
MONOCYTES	Flow Cytometry	4	%	2 - 10
BASOPHIL	Flow Cytometry	0	%	0 - 2

**PLATELET INDICES**

PLATELET COUNT	Electrical Impedance	380000	/cmm	150000 - 410000
MPV	Calculated based on PLT Histogram	8.0	fL	7.5 - 12.0

**PERIPHERAL SMEAR EXAMINATION**

RBCs	Normochromic and Normocytic.
WBCs	Total and differential leucocyte counts are within normal limit
PLATELETs	Adequate in number and normal in morphology.
MALARIAL PARASITE	Malarial parasites are not seen on smear examination.

EDTA Whole Blood - Tests done on Automated Five Part Cell Counter. (WBC, RBC, MCV & Platelet count by classical impedance method, Hb by cyanide-free colorimetric method, WBC differential by Chemical dye, Flowcytometry, Semi-conductive Laser scatter Method, independent Basophil channel & other parameters calculated). All Haemograms are reviewed & confirmed microscopically.

Reference Interval: Dacie and Lewis practical haematology 11th edition.

This is an Electronically Authenticated Report.

Generated On : 18-Mar-2023 06:39 PM

Approved On : 18-Mar-2023 02:27 PM

**Dr Pankaj Agrawal**M.B., D.C.P  
Consulting Pathologist



Shalby Hospital (A Unit of Shalby Limited) Near Navyug College, Rander Road, Adajan, Surat, Gujarat, India.  
Tel.: 0261 7190000 | Ext.: 851 | Mo.: 9512036046 | Email : pathology.surat@shalby.in | Web : www.shalby.org

PID : SUR0000337987 OP-002

REPORT STATUS : Interim



Patient Name : Mrs. Hima Nikunj Dhakan / Registered On : 18-Mar-2023 01:43 PM  
Lab ID : 303901446 Collected On : 18-Mar-2023 01:44 PM  
Gender/Age : Female / 36 Years DOB : 21-Mar-1986 Received On : 18-Mar-2023 01:48 PM  
Ref. By : Dr. Health Check Up . Shalby Sample Type : EDTA Whole Blood

Parameter	Result	Unit	Biological Ref. Interval
-----------	--------	------	--------------------------

**BLOOD GROUP**

(Tube agglutination: Forward & reverse)

ABO Type	"B"		
RH Type	POSITIVE		
ESR 1st hour * <i>Modified Westergren Method</i>	7	mm in 1 hour	0 - 20
<b>HBA1C</b> HbA1c - Glycated Haemoglobin * <i>Boronate Affinity Assay</i>	5.2	%	Non-diabetic: <= 5.6 Pre-diabetic: 5.7-6.4 Diabetic: >= 6.5 Therapeutic goals for glycemic control Age > 19 years Goal of therapy: < 7.0 Action suggested: > 8.0 Age < 19 years Goal of therapy: <7.5

Estimated Average Glucose (eAG) (mg/dL) \* 103 mg/dL  
*Calculated*

This is an Electronically Authenticated Report.

*Dr Pankaj Agrawal*

**Dr Pankaj Agrawal**

M.B., D.C.P  
Consulting Pathologist

Generated On : 18-Mar-2023 06:39 PM  
Approved On : 18-Mar-2023 02:40 PM

Regd. Office: Shalby Limited, Opp. Karnavati Club, S.G. Road, Ahmedabad, Gujarat, India.  
Tel.: 079 40203000 | Fax: 079 40203109 | Email: info.sg@shalby.org | Web: www.shalby.org

We are open 24 x 7 & 365 days



Shalby Hospital (A Unit of Shalby Limited) Near Navyug College, Rander Road, Adajan, Surat, Gujarat, India.  
Tel.: 0261 7190000 | Ext.: 851 | Mo.: 9512036046 | Email : pathology.surat@shalby.in | Web : www.shalby.org

PID : SUR0000337987 OP-002

REPORT STATUS : Interim



Patient Name : Mrs. Hima Nikunj Dhakan / Registered On : 18-Mar-2023 01:43 PM  
Lab ID : 303901446 Collected On : 18-Mar-2023 12:00 AM  
Gender/Age : Female / 36 Years DOB : 21-Mar-1986 Received On : 18-Mar-2023 01:47 PM  
Ref. By : Dr. Health Check Up . Shalby Sample Type : Serum, Urine (PP),  
Fluoride P, Urine, Serum

Parameter	Result	Unit	Biological Ref. Interval
-----------	--------	------	--------------------------

**PLASMA GLUCOSE LEVEL**

**FASTING PLASMA GLUCOSE**

<b>Plasma Glucose (F)</b> <i>GOD/POD (Glucose Oxidase/Peroxidase), Colorimetric</i>	87	mg/dL	74 - 106
--	----	-------	----------

<b>Urine Sugar (F)</b> <i>Glucose-oxidase/oxidase reaction</i>	ABSENT	mg/dL	ABSENT
---	--------	-------	--------

**POST PRANDIAL PLASMA GLUCOSE**

<b>Plasma Glucose (PP)</b> <i>GOD/POD (Glucose Oxidase/Peroxidase), Colorimetric</i>	92	mg/dL	Normal: 100-140 Impaired: 140-199 Diabetic :>=200
---	----	-------	---

<b>Urine Sugar (PP)</b> <i>Glucose-oxidase/oxidase reaction</i>	ABSENT	mg/dL	ABSENT
--	--------	-------	--------

**Liver Function Test**

**Liver Function Test**

<b>SGPT (ALTV)</b> <i>Multi Point Rate with P-5-P</i>	14	U/L	9 - 52
--	----	-----	--------

<b>SGOT (AST)</b> <i>Multi Point Rate with P-5-P</i>	21	U/L	14 - 36
---	----	-----	---------

<b>Alkaline Phosphatase</b> <i>PNPP, AMP Buffer</i>	58	U/L	20-50 yrs.: 42 - 98 4-19 yr : 54 - 369 >=51 yr : 56 - 119
--	----	-----	---

<b>GGT *</b> <i>L-gamma-glutamyl-4-nitroanalide/glycylglycine Kinetic</i>	19	U/L	12 - 43
--	----	-----	---------

<b>S. PROTEIN</b> <i>Biuret (Alkaline cupric sulfate), End Point</i>	7.1	g/dL	6.3 - 8.2
---	-----	------	-----------

<b>Albumin</b> <i>Bromocresol Green (BCG), Colorimetric</i>	4.2	g/dL	3.5 - 5.0
--	-----	------	-----------

<b>S. GLOBULIN</b> <i>Calculated</i>	2.9	g/dL	2.3 - 3.6
---	-----	------	-----------

<b>A/G Ratio</b> <i>Calculated</i>	1.4	Ratio	1.0 - 2.3
---------------------------------------	-----	-------	-----------

This is an Electronically Authenticated Report.

Generated On : 18-Mar-2023 06:39 PM  
Approved On : 18-Mar-2023 02:27 PM

*Dr Pankaj Agrawal*  
**Dr Pankaj Agrawal**  
M.B., D.C.P  
Consulting Pathologist

Regd. Office: Shalby Limited, Opp. Karnavati Club, S.G. Road, Ahmedabad, Gujarat, India.  
Tel.: 079 40203000 | Fax: 079 40203109 | Email: info.sg@shalby.org | Web: www.shalby.org

**We are open 24 x 7 & 365 days**





Shalby Hospital (A Unit of Shalby Limited) Near Navyug College, Rander Road, Adajan, Surat, Gujarat, India.  
Tel.: 0261 7190000 | Ext.: 851 | Mo.: 9512036046 | Email : pathology.surat@shalby.in | Web : www.shalby.org

PID : SUR0000337987 OP-002

REPORT STATUS : Interim



Patient Name : Mrs. Hima Nikunj Dhakan  
Lab ID : 303901446  
Gender/Age : Female / 36 Years  
Ref. By : Dr. Health Check Up . Shalby

/  
DOB : 21-Mar-1986

Registered On : 18-Mar-2023 01:43 PM  
Collected On : 18-Mar-2023 12:00 AM  
Received On : 18-Mar-2023 01:47 PM  
Sample Type : Serum, Urine (PP),  
Fluoride P, Urine, Serum

**Bilirubin Total**

*Azobilirubin/Dyphylline/Diazonium Salt*

0.5 mg/dL

0-1 day (premature) 1.0 - 8.0  
0-1 day (full term) : 2.0 - 6.0  
1-2 day (premature) : 6.0 - 12.0  
1-2 day (full term) : 6.0 - 10.0  
3-5 day (premature) : 10.0 - 14.0  
3-5 day (full term) : 4.0 - 8.0

Adult : 0.2 - 1.3

**Bilirubin Unconjugated**

*End-point Colorimetric (Dual wavelength spectrophotometric)*

0.5 mg/dL

Unconjugated bilirubin  
Adults: 0.0-1.1  
Neonates: 0.6-10.5

**BILIRUBIN DIRECT**

*Calculated*

0.0 mg/dL

Conjugated bilirubin and  
Delta bilirubin (Bilirubin  
covalently bound to albumin)  
0.0-0.4

This is an Electronically Authenticated Report.

Generated On : 18-Mar-2023 06:39 PM  
Approved On : 18-Mar-2023 02:27 PM

**Dr Pankaj Agrawal**  
M.B., D.C.P  
Consulting Pathologist



Shalby Hospital (A Unit of Shalby Limited) Near Navyug College, Rander Road, Adajan, Surat, Gujarat, India.  
Tel.: 0261 7190000 | Ext.: 851 | Mo.: 9512036046 | Email : pathology.surat@shalby.in | Web : www.shalby.org

PID : SUR0000337987 OP-002

REPORT STATUS : Interim



Patient Name : **Mrs. Hima Nikunj Dhakan** / Registered On : 18-Mar-2023 01:43 PM  
Lab ID : 303901446 Collected On : 18-Mar-2023 01:44 PM  
Gender/Age : Female / 36 Years DOB : 21-Mar-1986 Received On : 18-Mar-2023 01:51 PM  
Ref. By : Dr. Health Check Up . Shalby Sample Type : Serum

Parameter	Result	Unit	Biological Ref. Interval
-----------	--------	------	--------------------------

**LIPID PROFILE**

**LIPID PROFILE**

<b>Cholesterol</b> <i>Cholesterol Esterase, Oxidase, Peroxidase</i>	135	mg/dL	Desirable: <200 Borderline High: 200 - 239 High >=240
<b>SERUM TRIGLYCERIDE</b> <i>Lipase/GK/GPO/POD</i>	59	mg/dL	Normal : <150 Borderline High : 150-199 High : 200-499 Very High : > 500
<b>HDL CHOLESTEROL DIRECT *</b> <i>Phosphotungstic Acid/Mgcl2 - Enzymatic</i>	41	mg/dL	Major risk factor for heart disease : < 40 Negative risk factor for heart disease : >= 60
<b>Non HDL Cholesterol</b> <i>Calculated</i>	94	mg/dL	Optimal : <130 Desirable : 130-159 Borderline high : 159-189 High : 189-220 Very High : >=220
<b>S.LDL</b> <i>Calculated</i>	82	mg/dL	Optimal: <100 Near to above Optimal: 100 - 129  Borderline High: 130 - 159 High: 160 - 189 Very High: > 190
<b>VLDL</b> <i>Calculated</i>	12	mg/dL	6 - 38
<b>LDL/dHDL *</b> <i>Calculated</i>	2.0		2.5 - 3.5
<b>Chol/dHDL *</b> <i>Calculated</i>	3.3	Ratio	3.5 - 5.0

Note: Reference interval as per National Cholesterol Education Programme (NCEP) Adult Treatment Panel III Report. VLDL, CHOL/dHDL RATIO, LDL/dHDL RATIO, LDL Cholesterol, Non HDL Cholesterol are calculated parameters. Estimation of LDL by direct method is recommended when TG>400 mg/dL.

This is an Electronically Authenticated Report.

Generated On : 18-Mar-2023 06:39 PM  
Approved On : 18-Mar-2023 02:35 PM

*Dr Pankaj Agrawal*  
**Dr Pankaj Agrawal**  
M.B., D.C.P  
Consulting Pathologist



Shalby Hospital (A Unit of Shalby Limited) Near Navyug College, Rander Road, Adajan, Surat, Gujarat, India.  
Tel.: 0261 7190000 | Ext.: 851 | Mo.: 9512036046 | Email : pathology.surat@shalby.in | Web : www.shalby.org

PID : SUR0000337987 OP-002

REPORT STATUS : Interim



Patient Name : Mrs. Hima Nikunj Dhakan / Registered On : 18-Mar-2023 01:43 PM  
Lab ID : 303901446 Collected On : 18-Mar-2023 01:44 PM  
Gender/Age : Female / 36 Years DOB : 21-Mar-1986 Received On : 18-Mar-2023 01:51 PM  
Ref. By : Dr. Health Check Up . Shalby Sample Type : Serum

Parameter	Result	Unit	Biological Ref. Interval
-----------	--------	------	--------------------------

**RENAL FUNCTION TEST**

**RENAL FUNCTION TEST**

**Urea Nitrogen (BUN)**

8 mg/dL 7 - 17

*Urease, colorimetric*

**UREA**

17 mg/dL 15 - 36

*Calculated*

**S. CREATININE**

0.64 mg/dL 0.52 - 1.04

*Enzymatic - Creatinine amidohydrolase*

**S. URIC ACID**

3.5 mg/dL 2.5 - 6.2

*Uricase/Peroxidase, Colorimetric*

**Calcium**

9.2 mg/dL 8.4 - 10.2

*Arsenazo III dye*

**S. PHOSPHORUS \***

3.7 mg/dL 2.5 - 4.5

*Phosphomolybdate reduction (PMA Phenol)*

**Sodium**

144 mmol/L 137 - 145

*Direct Ion Selective Electrode*

**S. POTASSIUM**

5.08 mmol/L 3.5 - 5.1

*Direct Ion Selective Electrode*

**Chloride**

104 mmol/L 98 - 107

*Direct Ion Selective Electrode*

This is an Electronically Authenticated Report.

Generated On : 18-Mar-2023 06:39 PM

Approved On : 18-Mar-2023 02:35 PM

*Dr Pankaj Agrawal*

**Dr Pankaj Agrawal**

M.B., D.C.P  
Consulting Pathologist

Regd. Office: Shalby Limited, Opp. Karnavati Club, S.G. Road, Ahmedabad, Gujarat, India.  
Tel.: 079 40203000 | Fax: 079 40203109 | Email: info.sg@shalby.org | Web: www.shalby.org

**We are open 24 x 7 & 365 days**

Shalby Hospital (A Unit of Shalby Limited) Near Navyug College, Rander Road, Adajan, Surat, Gujarat, India.  
Tel.: 0261 7190000 | Ext.: 851 | Mo.: 9512036046 | Email : pathology.surat@shalby.in | Web : www.shalby.org

PID : SUR0000337987 OP-002

REPORT STATUS : Interim



Patient Name : Mrs. Hima Nikunj Dhakan /

Registered On : 18-Mar-2023 01:43 PM

Lab ID : 303901446

Collected On : 18-Mar-2023 01:44 PM

Gender/Age : Female / 36 Years

DOB : 21-Mar-1986

Received On : 18-Mar-2023 01:51 PM

Ref. By : Dr. Health Check Up . Shalby

Sample Type : Serum

Parameter	Result	Unit	Biological Ref. Interval
<b>Total T3 *</b> <i>Chemiluminescence immunoassay (CLIA)</i>	114	ng/dL	87 - 178
<b>Total T4 *</b> <i>Chemiluminescence immunoassay (CLIA)</i>	9.64	µg/dL	6.09 - 12.23
<b>TSH *</b> <i>Chemiluminescence immunoassay (CLIA)</i>	1.94	µIU/mL	Non Pregnant Females: 0.38-5.33 µIU/mL Pregnant Females (1st trimester): 0.05-3.70 µIU/mL Pregnant Females (2nd trimester): 0.31-4.35 µIU/mL Pregnant Females (3rd trimester): 0.41-5.18 µIU/mL

This is an Electronically Authenticated Report.

**Dr Pankaj Agrawal**M.B., D.C.P  
Consulting Pathologist

Generated On : 18-Mar-2023 06:39 PM

Approved On : 18-Mar-2023 05:38 PM

Regd. Office: Shalby Limited, Opp. Karnavati Club, S.G. Road, Ahmedabad, Gujarat, India.  
Tel.: 079 40203000 | Fax: 079 40203109 | Email: info.sg@shalby.org | Web: www.shalby.org

We are open 24 x 7 &amp; 365 days

Shalby Hospital (A Unit of Shalby Limited) Near Navyug College, Rander Road, Adajan, Surat, Gujarat, India.  
Tel.: 0261 7190000 | Ext.: 851 | Mo.: 9512036046 | Email : pathology.surat@shalby.in | Web : www.shalby.org

PID : SUR0000337987 OP-002

REPORT STATUS : Interim



Patient Name : Mrs. Hima Nikunj Dhakan /

Registered On : 18-Mar-2023 01:43 PM

Lab ID : 303901446

Collected On : 18-Mar-2023 01:44 PM

Gender/Age : Female / 36 Years

DOB : 21-Mar-1986

Received On : 18-Mar-2023 01:47 PM

Ref. By : Dr. Health Check Up . Shalby

Sample Type : Urine

**URINE EXAMINATION**

Parameter	Result	Unit	Biological Ref. Interval
<b>Physical Examination</b>			
Colour	PALE YELLOW		Pale yellow
Transparency	Clear		Clear
<b>Chemical Examination</b>			
Blood	<i>Peroxidase like activity of hemoglobin</i>	NIL	RBCs/ $\mu$ L
Bilirubin	<i>Azo coupling Reaction with diazonium</i>	NIL	mg/dL
Urobilinogen	<i>Modified Ehrlich reaction</i>	NORMAL	mg/dL
Ketone	<i>Sodium Nitroprusside reation</i>	NIL	mg/dL
Protein	<i>Protein Error of Indicator Principle</i>	NIL	mg/dL
Nitrite	<i>Diazotization reaction of nitrite with an aromatic amine</i>	NEGATIVE	mg/dL
Glucose	<i>Glucose-oxidase/oxidase reaction</i>	NIL	mg/dL
pH	<i>Double Indicator principle</i>	7.0	PH value
Specific Gravity	<i>Refractometric Method - Bromthymol blue</i>	1.005	S.G. value
Leucocyte	<i>Leucocyte Esterase Test</i>	NEGATIVE	WBCs/ $\mu$ L
<b>Microscopic Examination</b>			
Pus cells	0-2/hpf	/hpf	0-5/hpf
Red blood cells	NIL	/hpf	0-2/hpf
Epithelial cells	0-2/hpf	/hpf	NA
Crystals	NIL		Nil
Cast	NIL/LPF		Nil/LPF
Bacteria	NIL		Nil
Amorphous	NIL		Nil
Yeast	NIL		Nil

----- End of Report -----

This is an Electronically Authenticated Report.

Generated On : 18-Mar-2023 06:39 PM

Approved On : 18-Mar-2023 05:37 PM

**Dr Pankaj Agrawal**M.B., D.C.P  
Consulting Pathologist

**Consultant Physician Clinic**

Patient Name:- *Hima Dhakan*

Age / Sex :-

Chief Complaints:-

*Proxymy.*

Drug / Food Allergy:- *NKDA.*

Past History :-

*NW*

Family History:-

Systemic Examination:-

Provisional Diagnosis:

**OPR NO:**

Date: *18/08/23*

Weight:- *152 cm*

Height:- *62.4 cm*

BMI:- *27*

Nutritional assessment:-

- Obese
- Well nourished
- Mild-moderate nourished
- Severely mal-nourished

Pulse:- *70b/min*

BP:- *120/80*

SpO2:- *100%*