

OUT PATIENT BILL

Visit No. :	OP3.0029692	Bill Date & Time :	12/08/2023 09:08 AM
UHID :	WHN2.0000343137	Bill No. :	OCR3/24/0002139
Patient Name :	MR. AMOL BABANRAO GAWANDE	Bill Type :	Credit
Age/Gender :	37 Yrs/Male	Hospital GSTIN :	27AAACW3342G1ZH
Consultant :	Dr. WOCKHARDT DOCTOR	Department :	Health Check Up
Hospital PAN No. :	AAACW3342G	Name of Company :	MEDIWHEEL
Mobile No. :	9923863262	Name of TPA/Insurance :	CORPORATE
Doctor Code :	1127	Ref. Doctor :	

Sr. No.	Service Name	Qty.	Amount
1	MEDIWHEEL FULL BODY HCU MALE AND FEMALE BELOW 40	1	2200.00
Total Amount (Rs.) :			2200.00
Net Amount (Rs.) :			2200.00

Amount In Words : Rs. TWO THOUSAND TWO HUNDRED ONLY

Received with thanks from -

Remark :

Payer/Patient	Bill Amt.	GST At Bill	Disc.	Deposit	Receipt	Refund	TDS	Credit Note	Debit Note	Balance
MEDIWHEEL	2200.00	0.00	0.00	0.00	0.00	0.00	0.00	0.00	0.00	2200.00
Patient	0.00	0.00	0.00	0.00	0.00	0.00	0.00	0.00	0.00	0.00
Total	2200.00	0.00	0.00	0.00	0.00	0.00	0.00	0.00	0.00	2200.00

Total : 2200.00

Cashier : VINAY ZADE

Print Date & Time : 12/08/2023 09:09 AM

I have persued the above mentioned bill and acquiesce to the same. I undertake to make the payment immediately and this undertaking will be binding upon me and/or my legal heirs for any non-payment of the bill. This undertaking shall be enforceable till the full and final amount is realized.



User : VINAY ZADE

Prepared By

VINAY ZADE

Printed By

Authorised By

Patient / Attendant Sign



WOCKHARDT HOSPITALS, NAGPUR

1643, North Ambazari Road, Nagpur - 440 010. Tel : (0712) 6624444, 6624100

Website : www.wockhardthospitals.com

Registered Office : A/501, 5th Floor, Kanakia Zillion, Next to Kurta Bus Depot, Kuria, Mumbai - 400070, India. Tel: +91-22-2653 6917

CIN : U85100MH1991PLC063096

Blood Pressure : 130/80 mm of Hg

Height : 167 cm

Weight : 66 Kg

Body Mass Index : 23.74

EMERGENCY



Medicine Delivery at Your Doorstep Call.:
07720965555

Collection No.:

Home Physiotherapy No.:

DEPARTMENT OF LABORATORY MEDICINE

HEMATOLOGY

Final Report

Patient Name	: MR. AMOL BABANRAO GAWANDE	Order Date	: 12/08/2023 09:08 AM
Age / Sex	: 37 Years / Male	Sample Collection	: 12/08/2023 09:17 AM
UHID	: WHN2.0000343137	Report Date	: 12/08/2023 10:18 AM
Primary Consultant	: DR. WOCKHARDT DOCTOR	Specimen	: EDTA B lood
Order No.	: 19202		
Bill No.	: OCR3/24/0002139		

PARAMETER	METHOD	RESULT	UNIT	B.R.I
MEDIWHEEL FULL BODY HCU MALE AND FEMALE BELOW 40				
Complete Blood Count (With ESR)- EDTA Blood				
Haemoglobin	SLS Method	14.7	g%	11-15
Haematocrit	RBC Pulse Height Detection	43.2	%	40 - 50
ICV	Calculated	79.0	fl	83-101
MCH	Calculated	26.9	pg	27-32
MCHC	Calculated	34.0	g/dl	32-35
RBC Count	DC Detection	5.47	Million/ul	4.5-5.5
RDW-CV	Calculated	12.7	%	12-14
WBC Total Count (TLC)	Electrical Impedance	6360	Cells/cumm	4000 - 10000
Neutrophils	Hydrodynamic Focussing And Microscopy	52	%	40-80
Lymphocytes	Hydrodynamic Focussing And Microscopy	35	%	20-40
Monocytes	Hydrodynamic Focussing And Microscopy	07	%	2-10
Eosinophils	Hydrodynamic Focussing And Microscopy	06	%	0-6
Basophils	Hydrodynamic Focussing And Microscopy	00	%	0-2
Platelet Count	Hydrodynamic Focussing DC	279	Thou/Cumm	150-450
MPV	Calculated	9.7	fl	9.4-12.3
Neutrophil Lymphocyte Ratio		1.48		
Blood ESR	Westergren Method	23	mm/hr	0-15

--- END OF REPORT ---



SONAL SINGH
Verified By

Reproduction of Report not permitted. This Report Relates to Sample received by Laboratory
B.R.I - BIOLOGICAL REFERENCE INTERVAL ** Test not in Scope of Accreditation



DEPARTMENT OF LABORATORY MEDICINE

BIOCHEMISTRY

Final Report

Patient Name	: MR. AMOL BABANRAO GAWANDE	Order Date	: 12/08/2023 09:08 AM
Age / Sex	: 37 Years / Male	Sample Collection	: 12/08/2023 09:17 AM
IHD	: WHN2.0000343137	Report Date	: 12/08/2023 10:35 AM
Primary Consultant	: DR. WOCKHARDT DOCTOR	Specimen	: EDTA Blood
Order No.	: 19202		
Bill No.	: OCR3/24/0002139		

PARAMETER	METHOD	RESULT	UNIT	B.R.I
MEDIWHEEL FULL BODY HCU MALE AND FEMALE BELOW 40				
Glycosylated Haemoglobin- EDTA Blood				
Glycosylated Haemoglobin	HPLC	5.2	%	Action required: 7.0-8.0% Good control: 6.5-7.0% Normal control: 4.8-6.4% Poor control: >8.0%
Estimated Mean glucose	Calculated	107.82	mg/dL	

--- END OF REPORT ---

ONAL SINGH
Verified By

Dr. LAXMI LOKESH
Consultant Pathologist
MDPATH

Reproduction of Report not permitted. This Report Relates to Sample received by Laboratory
I.R.I : BIOLOGICAL REFERENCE INTERVAL ** Test not in Scope of Accreditation



DEPARTMENT OF LABORATORY MEDICINE

BIOCHEMISTRY

Final Report

Patient Name : MR. AMOL BABANRAO GAWANDE
Age / Sex : 37 Years / Male
UHD : WHN2.0000343137
Primary Consultant : DR. WOCKHARDT DOCTOR
Order No. : 19202
Bill No. : OCR3/24/0002139
Order Date : 12/08/2023 09:08 AM
Sample Collection : 12/08/2023 09:17 AM
Report Date : 12/08/2023 10:18 AM
Specimen : Serum

PARAMETER	METHOD	RESULT	UNIT	B.R.I
MEDIWHEEL FULL BODY HCU MALE AND FEMALE BELOW 40				
Serum Urea	Urease-GLDH	23.9	mg/dL	1-50
Blood Urea Nitrogen	Calculated	11.16	mg/dL	6-20
Creatinine- Serum				
Creatinine	Enzymatic colorimetric	1.14	mg/dL	0.67-1.17
Uric Acid- Serum				
Uric Acid	Enzymatic colorimetric	7.8	mg/dL	3.4-7
Lipid Profile				
Cholesterol	Colorimetric - Cholesterol Oxidase	164.67	mg/dL	0-200
Triglycerides	Enzymatic colorimetric	168.7	mg/dL	0-150
HDL Cholesterol - Direct	Direct Homogenous Enzymatic Colorimetric	34.1		1. No Risk: >=65 2. Moderate Risk: 45-65 3. High Risk: <45
DL-Cholesterol -Direct	Direct Homogenous Enzymatic Colorimetric	96.83	mg/dL	0-100
VLDL Cholesterol	Calculated	33.74	mg/dL	10-35
Chol/HDL Ratio		4.82		1.Low Risk: 3.3-4.4 2.Average Risk: 4.4-7.1 3.Moderate Risk: 7.1-11.0 4.High Risk: >11.0

Liver Function Test (L.F.T.)

Alkaline Phosphatase	Colorimetric IFCC	62.4	U/L	40-129
S.G.O.T (AST)	IFCC Without Pyridoxal5 Phosphate	14.4	U/L	0-40
S.G.P.T (ALT)	IFCC Without Pyridoxal5 Phosphate	13.9	U/L	0-50



DEPARTMENT OF LABORATORY MEDICINE

BIOCHEMISTRY

Final Report

Patient Name : MR. AMOL BABANRAO GAWANDE
 Age / Sex : 37 Years / Male
 PHID : WHN2.0000343137
 Primary Consultant : DR. WOCKHARDT DOCTOR
 Order No. : 19202
 Bill No. : OCR3/24/0002139
 Order Date : 12/08/2023 09:08 AM
 Sample Collection : 12/08/2023 09:17 AM
 Report Date : 12/08/2023 10:18 AM
 Specimen : Serum

PARAMETER	METHOD	RESULT	UNIT	B.R.I
MEDIWHEEL FULL BODY HCU MALE AND FEMALE BELOW 40				
Liver Function Test (L.F.T.)				
Total Protein (Serum)	Colorimetric - Biuret Method	7.50	g/dL	6.4-8.3
Albumin, BCG	Colorimetric - Bromo-Cresol Green	4.47	g/dL	3.5-5.2
Globulin	Calculated	3.03	g/dL	1.9-3.5
Albumin/Globulin Ratio	Calculated	1.47		0.9-2
Serum Total Bilirubin	Colorimetric Diazo	0.48	mg/dL	0-1.2
Serum Direct Bilirubin	Colorimetric Diazo	0.17	mg/dL	0-0.4
Serum Indirect Bilirubin	Calculated	0.31	mg/dL	0-1

--- END OF REPORT ---

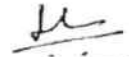
Dr. LAXMI LOKESH
 Consultant Pathologist
 MDPATH

Verified By
AISHALI CHALSE

Partial reproduction of Report not permitted. This Report Relates to Sample received by Laboratory
 B.R.I : BIOLOGICAL REFERENCE INTERVAL ** Test not in Scope of Accreditation



DEPARTMENT OF LABORATORY MEDICINE

IMMUNOLOGY

Final Report

Patient Name	: MR. AMOL BABANRAO GAWANDE	Order Date	: 12/08/20 23 09:08 AM
Age / Sex	: 37 Years / Male	Sample Collection	: 12/08/20 23 09:17 AM
PHID	: WHN2.0000343137	Report Date	: 12/08/20 23 10:18 AM
Primary Consultant	: DR. WOCKHARDT DOCTOR	Specimen	: Serum
Order No.	: 19202		
Bill No.	: OCR3/24/0002139		

PARAMETER	METHOD	RESULT	UNIT	B.R.I
MEDIWHEEL FULL BODY HCU MALE AND FEMALE BELOW 40				
TOTAL T3	ECLIA	133.5	ng/dl	80-200
TOTAL T4	ECLIA	8.20	ug/dl	4.5-11.7
TSH	ECLIA	0.712	μIU/mL	0.27-4.2

--- END OF REPORT ---

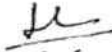
Dr. LAXMI LOKESH
Consultant Pathologist
MDPATH

Verified By
AISHALI CHALSE

Reproduction of Report not permitted. This Report Relates to Sample received by Laboratory
B.R.I : BIOLOGICAL REFERENCE INTERVAL ** Test not in Scope of Accreditation



DEPARTMENT OF LABORATORY MEDICINE

CLINICAL PATHOLOGY

Final Report

Patient Name	: MR. AMOL BABANRAO GAWANDE	Order Date	: 12/08/2023 09:08 AM
Age / Sex	: 37 Years / Male	Sample Collection	: 12/08/2023 09:17 AM
PHID	: WHN2.0000343137	Report Date	: 12/08/2023 11:01 AM
Primary Consultant	: DR. WOCKHARDT DOCTOR	Specimen	: Urine
Order No.	: 19202		
Bill No.	: OCR3/24/0002139		

PARAMETER	METHOD	RESULT	UNIT	B.R.I
-----------	--------	--------	------	-------

MEDIWHEEL FULL BODY HCU MALE AND FEMALE BELOW 40

Urine Routine

Physical Examination		Pale Yellow		
Colour		Clear		
Appearance				
Jr inalyser (Roche UriSys 1100)				1.003 - 1.035
Specific Gravity		1.020		
Reaction (pH)		5		
Leukocytes, microscopy		neg	/hpf	
Erythrocytes, microscopy		03	/hpf	
Nitrite, urinalyser		neg		
Protein, urinalyser		1+		
Glucose, urinalyzer		neg		
Ketone, urinalyser		neg		
Urobilinogen urinalyser		neg		
Bilirubin urinalyser		neg		

--- END OF REPORT ---

VAISHALI CHALSE
Verified By

Dr. LAXMI LOKESH
Consultant Pathologist
MDPATH

Partial reproduction of Report not permitted. This Report Relates to Sample received by Laboratory
B.R.I : BIOLOGICAL REFERENCE INTERVAL ** Test not in Scope of Accreditation



Dr Sheela S. Mundhada

MD, MBBS, MHA&M
Consultant Transfusion Medicine
Fellow UICC trained at MD Anderson Cancer Centre, USA
Medical Director
Mobile: 9422113811
E-mail: jjbb21@hotmail.com

**Dr. Ravi Wankhede**

Ex Sqn Ldr (IAF), MBBS, DCP
Consultant Transfusion Medicine
Medical Director
Mobile: 9423 683350
Email: raviwankhede@gmail.com

Blood Group Report

Name of the Patient : AMOL B GAWANDE**Age :** 37 Year **Gender :** Male**Patient Sample ID :** JJ23-R09961**Hospital IP NO:** 343137**Referred By Hospital :** Wockhardt Super Speciality Hosp**Sample Received :** EDTA / PLAIN**Date & Time of Sample Receiving :** 12/Aug/2023 11:37 AM**Adequacy of Sample :** Adequacy**Investigation Required :** Blood Group**Date of Release of Report :** 12/Aug/2023 12:10 PM**Report****Forward Red Cell Blood Group :** B**Reverse Serum Blood Group :** B**Rh Typing :** Rh Positive**Final Blood Group:** B Rh Positive

Opinion : If there is any Blood group discrepancy, it may be because of the irregular antibody present in the blood. This requires proper evaluation of Antibody Identification and Rh Phenotyping.

Remark :**Principle of the Test :**

As the Matrix gel card containing red blood cells is centrifuged under specific conditions, the red blood cells sensitized with antibody will agglutinate in the presence of the Anti- Human Globulin reagent in the gel matrix and will be trapped in the gel column. The red blood cells, which do not react are not trapped in the gel matrix and are pelleted at the bottom of the column.

The reactions are then read and graded according to their reactivity pattern.

End of Report**Tested By :** Sanjay**Verified By :** Dr. Deepika Jain

DEPARTMENT OF RADIO DIAGNOSTICS

Patient Name : MR. AMOL BABANRAO GAWANDE
Age/Sex : 37 Yrs / Male
UH ID : WHN2.0000343137
Reporting Date : 12/08/2023 12:31 PM
Bill No. : OCR3/24/0002139
Order Date : 12/08/2023 09:08 AM
Referred by :
Order No. : 7861

CHEST X-RAY PA VIEW :

Both lung fields are clear.

The costophrenic angles and domes of diaphragm appear normal.

No hilar or mediastinal lesion seen.

Cardiac silhouette is within normal limits.

Visualised bony thorax and soft tissues appear normal.

Impression:

Normal Chest X-Ray.



Dr. NITIN DEVKATE
M.B.B.S., M.D.
RADIOLOGIST



Sak, M Birth date: / mmHg years

cm kg bpm ms ms ms mV mV

Medication:

Symptoms:

History:

Vent. rate 77

PR int 154

QRS dur 84

QT/QTc(E) int 354/ 386

P/QRS/T axis 30/ -12/ 32

RV5/SV1 amp 0.65/ 0.65

RV5+SV1 amp 1.31

1100 Sinus rhythm
9110 ** normal ECG **

Unconfirmed Report
Reviewed by:

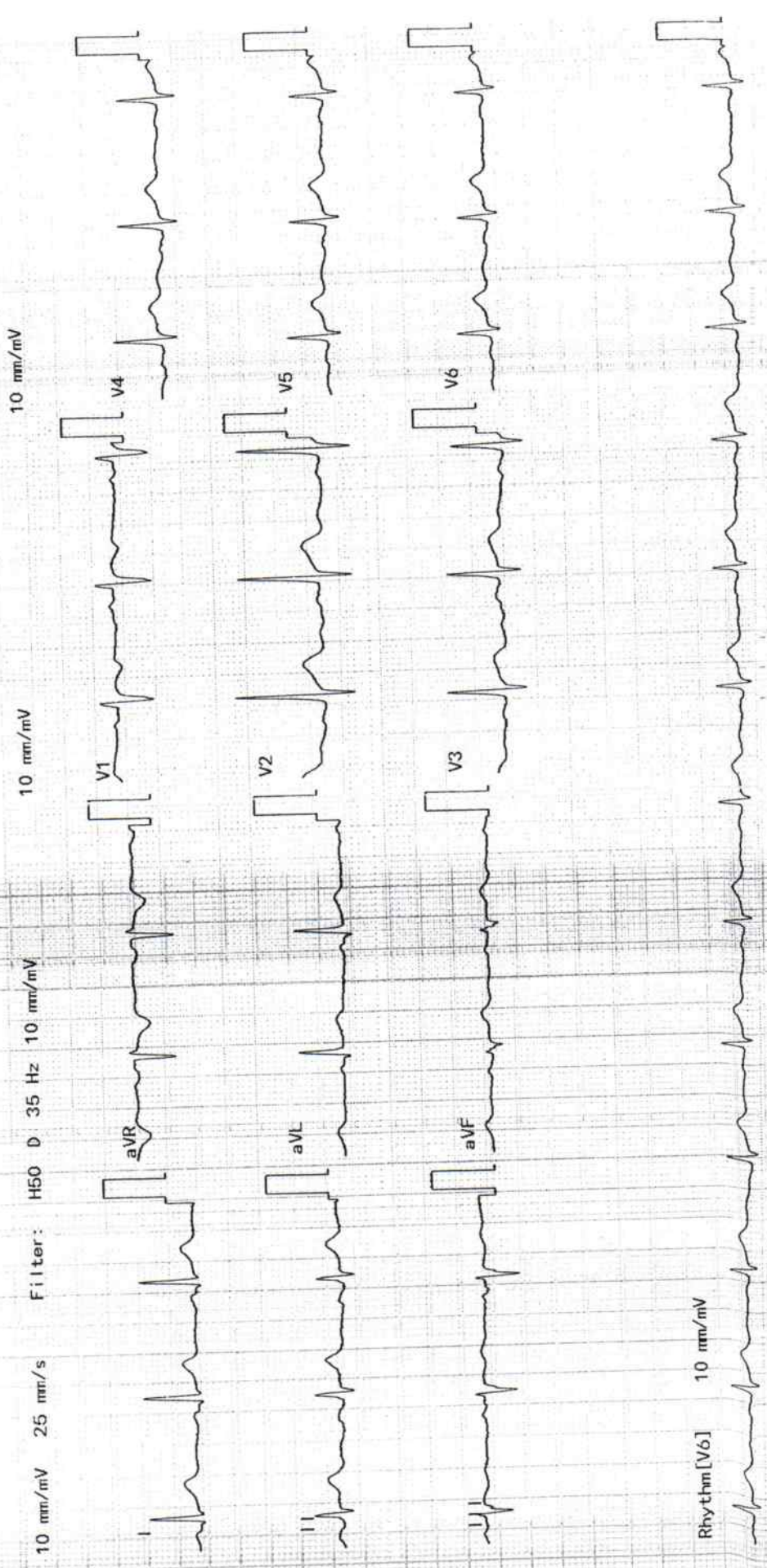

Name : <i>Amal Gawande</i>	Age/ Sex : yrs /	Date: <i>12/2/23</i>
-----------------------------------	-------------------------	--------------------------------

Fundus Examination
(Direct Ophthalmoscopy)

	Right	Left
Media	<i>Ce</i>	<i>Ce</i>
<u>Optic Disc</u>		
Colour		
Size		
Shape		
Margin		
NRR		
C:D	<i>0-3.11</i>	<i>0-3.11</i>
<u>Blood Vessels</u>		
A:V ratio		
Abnormalities		
<u>Macula</u>		
FR	<i>+</i>	<i>+</i>
Abnormalities		
<u>Periphery</u>		
	<i>(BO) tel</i>	<i>and</i>
<u>Impression</u>		<i>le</i>

Dr. NITIN DHOK
9096377550
Consultant Ophthalmology



Dr. Vaibhav Parekh.

B.D.S., Cert. In Implantology.

Consultant - Dentist

M.S.D.C Reg No. A-19780

WOCKHARDT
HOSPITALS

LIFE
WINS

Date: 12/8/23

Name: Mr. Anmol Gawande

UHID: 37/M

Primary Diagnosis:

T-Fatality/ Fall
P- /min
R- /min
B.P- / /
Pain- Yes/ No
Fall Risk: Yes/ No

Chief Complaints: Dental checkup

R_x O/E OSMF (↓ mouth opening)
 White patches seen on both cheeks.
 Bleaching + nt

Adv. complete scaling.

R_y

Tab SM fibro (30)

|—————|

Oro T mouthwash (1)

|—————|

FOLLOWUP AFTER _____ DAYS



WOCKHARDT HOSPITALS, NAGPUR
 1643, North Ambazari Road, Nagpur - 440 010. Tel : (0712) 6624444, 6624100
 Fax : (0712) 2261266 Website : www.wockhardthospitals.com
 Registered Office Address :- Wockhardt Towers, BKC, Bandra (East) Mumbai 400051
 CIN: U85100MH1991PLC063096

DEPARTMENT OF RADIO DIAGNOSTICS

Patient Name : MR. AMOL BABANRAO GAWANDE
Age/Sex : 37 Yrs / Male
UHID : WHN2.0000343137
Reporting Date : 12/08/2023 11:27 AM
Bill No. : OCR3/24/0002139
Order Date : 12/08/2023 09:08 AM
Referred by :
Order No. : 7861

USG ABDOMEN WITH PELVIS :

Real time sonography of the abdomen and pelvis was performed using the 3.5 MHz transducer.

The liver is normal in size and shows bright echotexture suggesting fatty infiltration. No focal parenchymal lesion noted. Intrahepatic biliary tree and venous radicles are normal.

The portal vein and CBD appear normal in course and calibre.

The gall bladder is normal in size with a normal wall thickness and there are no calculi noted within.

The pancreas is normal in size and echotexture. No evidence of focal lesion or calcification or duct dilatation seen.

The spleen is normal in size and echotexture.

Both kidneys are normal in size, position and echogenecity.

Cortical thickness and corticomedullary differentiation are normal.

No hydronephrosis or calculi noted.

The bladder is normal in contour, capacity and wall thickness. No vesical calculi noted.

The prostate is normal in size and homogenous in echotexture.

There is no evidence of ascites.

Impression :

Grade I fatty infiltration of liver.



Dr. NITIN DEVKATE
M.B.B.S., M.D.
RADIOLOGIST

**WOCKHARDT HOSPITALS, NAGPUR**

1643, North Ambazari Road, Nagpur - 440 010. Tel : (0712) 6624444, 6624100

Website : www.wockhardthospitals.com

Registered Office : A/501, 5th Floor, Kanakia Zillion, Next to Kuria Bus Depot, Kuria, Mumbai - 400070, India. Tel: +91-22-2553 6917

CIN : U85100MH1991PLC063096