



భారత ప్రభుత్వం

Government of India



బోగాది లోవతల్లి

Bogadhi Lovatalli

పుట్టిన తేదీ/DOB: 18/11/1985

స్వ/ FEMALE

Issue Date: 23/01/2020

6226 3920 5578

VID : 9192 2230 1242 4354

నా ఆధార్, నా గుర్తింపు



**ANU**

13/4/24

NO : ANU-N-230092951  
Patient Name : Mrs. LOVATALI BOGADHI  
Consultant : DR S VISWANATHA KARTIK  
Address : W/O KALA VENKATA RAO, N

Token No :  
Date : 13-04-2024  
Sex / Age : Female / 38 Y  
Department : DEPT OF CARDIOLOGY  
Mobile No : +919381353469

wt. 78 kg  
SpO2 - 99  
PR - 84  
Bp - 110/20 mmHg

38 yr old Lady  
NON DM / NON HTN  
H/O Hypothyroidism. [on 50mcg Thyroidin]  
Came for General check up.

Hb - 11.0  
TLC - 8,200  
F/P : 108/129  
Seri - 0.6  
HBAIC - 7.1  
Lipids - (N)  
LFT - (N)  
TSH - 5.697  
CUE - (N)

ECG - SR+  
Dimension V3  
Echo - (N) V4  
V5  
III

CVS (N)  
Lungs (N)

Ad

To Centre Sam Theerun

*Kartik*

USG - GB calculi -> 9mm  
(4-5) largest

Name: Lovatalli Bogadhi

Age/Sex: 38 yrs /F

Ref. By: Dr.S.V.KARTIK MD.DM

Date: 13.04.2024

**ULTRASONOGRAPHY OF ABDOMEN**

- LIVER:** 13.2 cm Normal in size and texture.  
No focal lesions noted. No intra-hepatic biliary dilatation.
- PORTAL VEIN:** Normal in calibre.
- GALLBLADDER:** Collapse with calculi seen in GB (around 4-5) largest measuring 9 mm
- CBD:** Normal in calibre.
- PANCREAS:** Normal in size and texture.  
No focal lesions / ductal dilatation / calcifications.
- SPLEEN:** 9.3 cm Normal in size and echotexture. No focal lesions.
- RETROPERITONEUM:** Aorta & IVC are normal in calibre.  
No pre/para aortic lymphadenopathy.  
No obvious mass lesions at adrenal region.
- RIGHT KIDNEY:** 9.7 x 4.1 cm Normal in size, position and texture. No focal lesions.  
No calculi / hydronephrosis.
- LEFT KIDNEY:** 9.6 x 4.3 cm Normal in size, position and texture. No focal lesions.  
No calculi / hydronephrosis.
- URINARY BLADDER:** Distended. Mural thickness is normal. No Calculi.
- UTERUS** : Normal (7.3 x 4.3 x 5.4 cms ) E T : Normal
- OVARIES** : Normal
- \*No free fluid noted in peritoneal cavity.

**CONCLUSION:**

➤ **GB Calculi.**

SUGGEST CLINICAL CORRELATION.

  
**Dr. CHALASANI RAKESH**  
CONSULTANT RADIOLOGIST  
Reg.No: 82464

Patient Name	Mrs. LOVATALI BOGADHI	Registration Date	13-04-2024 08:38
Age/Sex	38 Y/F	MR No	ANU-N-230092951
Department	DEPT OF CARDIOLOGY	Visit No	ANU-N-OP2401200
Doctor	DR S VISWANATHA KARTIK	Report Date	13-04-2024 12:43
Sample Date	13-04-2024 08:38	Specimen	URINE



**DEPARTMENT OF PATHOLOGY**

Test Description	Result	Units	Reference Range
<b>CUE (COMPLETE URINE EXAMINATION)</b>			
Colour	Reddish		
Appearance	Turbid		
Reaction	6.0		
Specific Gravity	1.015		
Urine Albumin	+		
Sugar	NIL		
Bile Salts	NEGATIVE		
Bile Pigments	NEGATIVE		
Ketone Bodies	NEGATIVE		
Pus Cells	4 - 6	HPF	
Epithelial Cells	3 - 5	HPF	
RBC	10 - 12	HPF	
Casts	NIL		
Crystals	NIL		
Others	NIL		

\*\*\* End of Report \*\*\*

*Surya*  
Lab Technician:HAJAVALI

*H. Sridhar*  
Authorized By

*B. Sreevani*  
Dr Sreevani Baddiputi  
MBBS,MD (Consultant Patho)

Patient Name	Mrs. LOVATALI BOGADHI	Registration Date	13-04-2024 08:36
Age/Sex	38 Y/F	MR No	ANU-N-230092951
Department	DEPT OF CARDIOLOGY	Visit No	ANU-N-OP2401200
Doctor	DR S VISWANATHA KARTIK	Report Date	13-04-2024 12:42
Sample Date	13-04-2024 08:38	Specimen	SERUM



**DEPARTMENT OF BIOCHEMISTRY**

Test Description	Result	Units	Reference Range
LIPID PROFILE			
CHOLESTROL	145	mg/dl	10 - 200
TRIGLYCERIDES	91	mg/dl	40 - 160
HDL CHOLESTROL	26	mg/dl	35 - 79
LDL CHOLETROL	90	mg/dl	10 - 150
VLDL CHOLESTROL	29	mg/dl	15 - 45
CHOL/HDL	5.5		
LDL/HDL	3.4		

\*\*\* End of Report \*\*\*

*Sandya*  
Lab Technician:HAJAVALI

*H. Subi*  
Authorized By

*B. Sreevani*  
Dr Sreevani Baddiputi  
MBBS,MD (Consultant Pathologist)

Patient Name	Mrs. LOVATALI BOGADHI	Registration Date	13-04-2024 08:38
Age/Sex	38 Y/F	MR No	ANU-N-230092951
Department	DEPT OF CARDIOLOGY	Visit No	ANU-N-OP2401200
Doctor	DR S VISWANATHA KARTIK	Report Date	13-04-2024 12:42
Sample Date	13-04-2024 08:38	Specimen	SERUM



**DEPARTMENT OF BIOCHEMISTRY**

Test Description	Result	Units	Reference Range
LIVER FUNCTION TEST ( LFT)			
TOTAL BILIRUBIN	0.6	mg/dl	0.5 - 1.0
DIRECT BILIRUBIN	0.2	mg/dl	0.0 - 0.4
INDIRECT BILIRUBIN	0.4		
SGOT (AST)	20	IU/L	15 - 46
SGPT (ALT)	19	IU/L	13 - 69
GGT	13	U/L	12 - 58
Alkaline Phosphatase	54	IU/L	33 - 128
TOTAL PROTEINS	6.9	gm/dl	6.4 - 8.3
SERUM ALBUMIN	4.1	gm/dl	3.5 - 5.2
SERUM GLOBULIN	2.8	gm/dl	2.5 - 3.5
A/G RATIO	1.4		

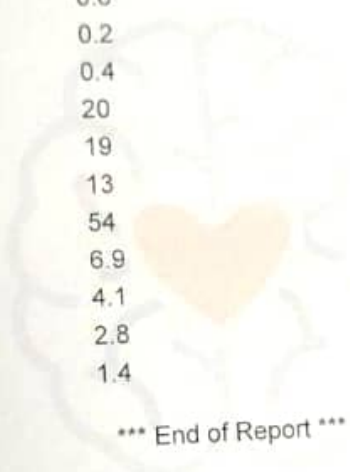

\*\*\* End of Report \*\*\*

*Sandey*  
Lab Technician HAJAVALI

*[Signature]*  
Authorized By

*B. Sreevani*  
Dr Sreevani Baddiputi  
MBBS, MD (Consultant Pathologist)

Patient Name	Mrs. LOVATALI BOGADHI	Registration Date	13-04-2024 08:36
Age/Sex	38 Y/F	MR No	ANU-N-230092951
Department	DEPT OF CARDIOLOGY	Visit No	ANU-N-OP2401200
Doctor	DR S VISWANATHA KARTIK	Report Date	13-04-2024 12:40
Sample Date	13-04-2024 08:38	Specimen	SERUM



**DEPARTMENT OF BIOCHEMISTRY**

T3,T4,TSH

Test Name	Obtained Value	Units	Bio-Ref-Interval	Method
Tri-iodothyronine Total (TT3)	1.32	pg/mL	0.97 - 1.69	ECLIA
Thyroxine- Total (TT4)	7.55	ng/dL	5.53 - 11.0	ECLIA
Thyroid Stimulating Hormone (TSH)	5.697	IU/mL	0.465 - 4.68	ECLIA

Pregnancy			
	TSH(μIU/mL)	TT3 (pg/mL)	TT4(μg/dL)
Trimester	0.10-2.50	89.9-196.6	4.4-11.5
Trimester	0.2-3.00	86.1-217.4	4.9-12.2
Trimester	0.3-3.00	79.9-186	5.1-13.2

**Remarks:**

1.4.51 to 15 IU/mL - Suggested clinical co-relation or repeat the test with new sample as physiological factors can give falsely high TSH. 2.TSH values may be transiently altered because of non thyroidal illness like severe infections,liver disease, renal and heart failure,severe burns, trauma and surgery etc. 3.Drugs that decrease TSH values e.g L-dopa,Glucocorticoids Drugs that increase TSH values e.g. Iodine,Lithium, Amlodarone. . Please note change in Biological Reference Interval. References: (1) WalshJP,et.al. Risk factors predicting hypothyroidism with autoimmune thyroid disease are female sex and baseline TSH levels combined with thyroid antibodies, Clinical thyroidology, volume 22, issue 2, Feb.2010. (2) William L. Roberts, Gwendolyn A. McMillin, Carl A.Burtis, and David E. Bruns. Reference information for the clinical laboratory. TIETZ fundamentals of Clinical chemistry Chapt er 45,Part 6. Page 861.

Lab Technician:HAJAVALI

Authorized By

Dr Sreevani Baddiputi  
MBBS,MD (Consultant Pathologist)



Patient Name	Mrs. LOVATALI BOGADHI	Registration Date	13-04-2024 08:36
Age/Sex	38 Y/F	MR No	ANU-N-230092951
Department	DEPT OF CARDIOLOGY	Visit No	ANU-N-OP2401200
Doctor	DR S VISWANATHA KARTIK	Report Date	13-04-2024 12:43
Sample Date	13-04-2024 08:38	Specimen	SERUM



**DEPARTMENT OF BIOCHEMISTRY**

**HBA1C**

Test Name	Obtained Value	Units	Bio-Ref-Interval
Glycosylated Hemoglobin (HbA1c)	7.1	%	< 5.7 - Non Diabetes 5.7-6.4 - Prediabetes > 6.5 - Diabetes
Estimated Average Glucose	157	mg/dl	

What is computerized HBA1C And its advantage over conventional HBA1C:  
HBA1C is an excellent index of long term Diabetes control-over proceeding 90 days. Unlike the conventional glycosylated Haemoglobin test which measures total HBA1C. The specific HBA1C test is a true index of the average blood glucose control during previous 3 months. The separation of HBA1C is performed rapidly and precisely, without interference from Schiff base, Lipemia, temperature, pH or Normal samples.

*Sandy*  
Lab Technician:HAJAVALI

*Ashok*  
Authorized By

*B. Sreevani*  
Dr Sreevani Baddiputi  
MBBS,MD (Consultant Path)



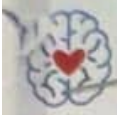

Patient Name	Mrs. LOVATALI BOGADHI	Registration Date	13-04-2024 08:36
Age/Sex	38 Y/F	MR No	ANU-N-230092951
Department	DEPT OF CARDIOLOGY	Visit No	ANU-N-OP2401200
Doctor	DR S VISWANATHA KARTIK	Report Date	13-04-2024 12:38
Sample Date	13-04-2024 08:38	Specimen	SERUM



### DEPARTMENT OF BIOCHEMISTRY

Test Description	Result	Units	Reference Range
FBS (FASTING BLOOD SUGAR)	108	mg/dl	60 - 110
PPBS (POST PRANDIAL BLOOD SUGAR)	129	mg/dl	80 - 160
SERUM URIC ACID	4.9	mg/dl	2.6 - 7.2
SERUM CREATININE	0.6	mg/dl	0.5 - 1.5

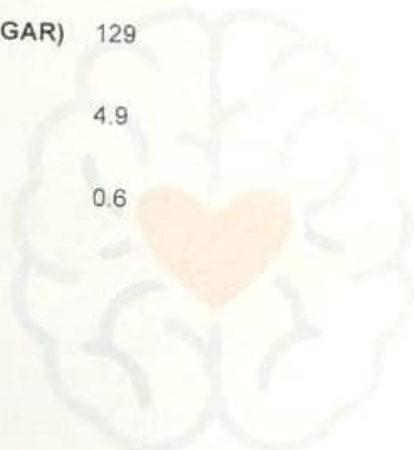

*Sandhya*  
Lab Technician: HAJAVALI

*H. S. S.*  
Authorized By

*B. Sreevani*  
Dr Sreevani Baddiputi  
MBBS, MD (Consultant Pathologist)



Patient Name	Mrs. LOVATALI BOGADHI	Registration Date	13-04-2024 08:38
Age/Sex	38 Y/F	MR No	ANU-N-23009295
Department	DEPT OF CARDIOLOGY	Visit No	ANU-N-OP24012
Doctor	DR S VISWANATHA KARTIK	Report Date	13-04-2024 12:38
Sample Date	13-04-2024 08:38	Specimen	BLOOD(EDTA)



**DEPARTMENT OF HEMATOLOGY**

Test Description	Result	Units	Reference Range
<b>CBP (COMPLETE BLOOD PICTURE)</b>			
HEAMOGLOBIN	11.0	gms%	Female: 12.0-15.0
T.W.B.C COUNT	8,200	cells/cumm	4000-11000
NEUTROPHILS	64	%	40-70
LYMPHOCYTES	29	%	20-40
EOSINOPHILS	03	%	03-06
MONOCYTES	04	%	03-07
ESR	10	mm/hr	5 - 15
RBC	4.58		
PLATELET COUNT	2.61	lakhs/cumm	1.5 - 4.0
PCV	38.3	%	35 - 45
MCV	83.5	Fl	77 - 95
MCH	24.0	pg	25 - 33
MCHC	28.7	%	31 - 37
<b>BLOOD GROUPING &amp; RH TYPING</b>			
BLOOD GROUPING	" A "		
RH TYPING	POSITIVE		

\*\*\* End of Report \*\*\*

*Sandya*  
Lab Technician:HAJAVALI

*H. Suba*  
Authorized By

*B. Sreevani*  
Dr Sreevani Baddiputi  
MBBS,MD (Consultant Pa



## 2D – ECHO CARDIOGRAM & COLOUR DOPPLER REPORT

Patient's Name : LOVATALI BOGADHI AGE/Sex : 38Y/F , Date: 13.04.2024 OPNO : - 92951

### M-MODE:

LV: 4.6 X 2.9 cms  
LA: 3.1 cms  
AO: 2.5 cms  
IVS: 0.9 cms  
PW: 0.9 cms

EF : 65 %

### B-MODE:

LV: NO RWMA

LA: NORMAL

RA: NORMAL

RV: NORMAL

AO: NORMAL

PA: NORMAL

IAS: Intact

IVS: Intact

Mitral Valve : NORMAL

Aortic Valve : NORMAL

Tricuspid Valve: ; NORMAL

Pulmonary Valve: ; NORMAL

### PERICARDIUM: No PE

Colour Flow: \_\_\_ MR : NO AR: NO TR: NO PAH: NO

### DOPPLER:

MV Flow: E>A AV Flow: 1.3 M/s, PV Flow: 0.8 M/s, RVSP: 12 mmHg

### IMPRESSION: NORMAL SIZED CARDIAC CHAMBERS

NORMAL LV FUNCTION

NO RWMA

NO MR, NO TR, NO PAH

NO VEGETATION/PE /CLOT.

DR. K.SUBASH MD, DM,  
Dept. of Cardiology  
Consultant interventional Cardiologist.

DR. S. Viswanatha Kartik MD, DM,  
Dept. of Cardiology  
Consultant Interventional Cardiologist.

38 Years

LOVATALI BOGADEHI  
Female

4/13/2024 9:01:24 AM

Rate 85 . Atrial flutter with predominant 4:1 AV block.....A-rate 333, multiple Ps  
 . Borderline repolarization abnormality.....ST dep & abnormal T  
 PR . Baseline wander in lead(s) V5  
 QRS 88  
 QT 391  
 QTc 465

--AXIS--

P  
 QRS 49  
 T -62

- ABNORMAL ECG -

12 Lead; Standard Placement

Unconfirmed Diagnosis

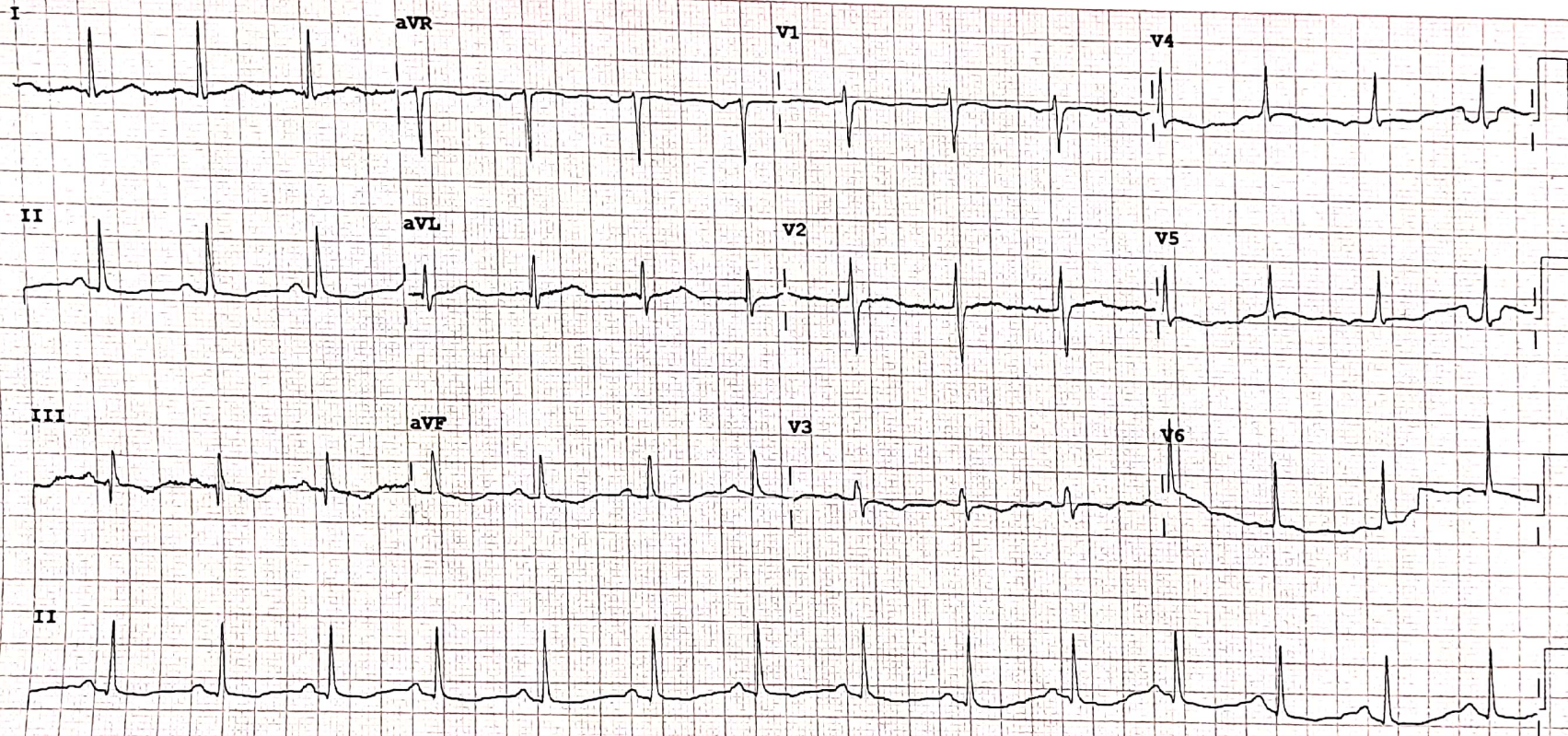

Device: Speed: 25 mm/sec Limb: 10 mm/mV Chest: 10.0 mm/mV F-60~ 0.15-100 Hz 100B CL P?

011

PHILIPS

RECORDED M3700A

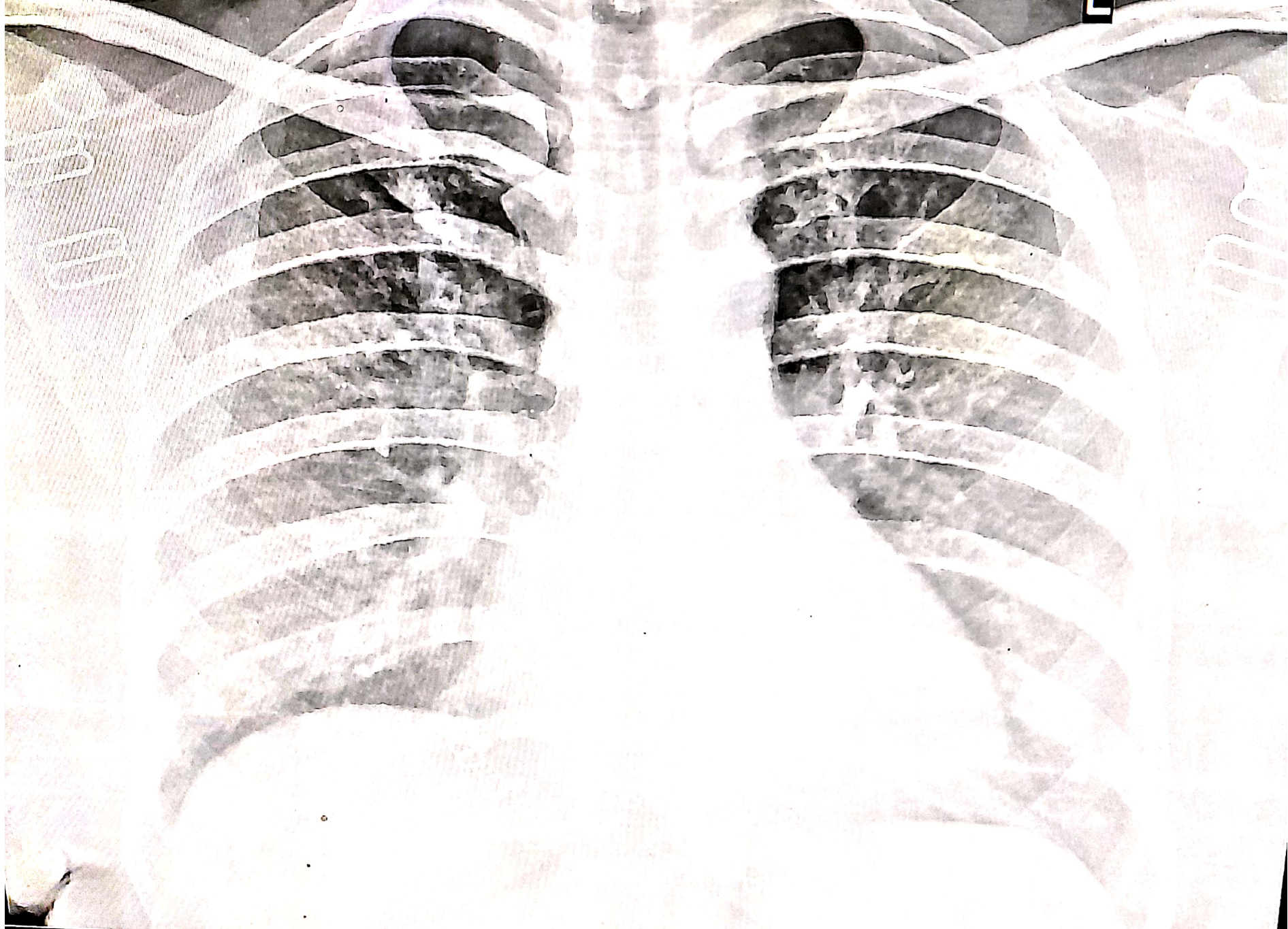

LOVATALLI BOGADHI 38Y/F MEDI APR 326 CHEST PA VIEW 13-Apr-24  
ANU INSTITUTE OF NEURO&CARDIAC SCIENCES, ENIKEPADU, VIJAYAWADA