

Apollo Hospitals Enterprise Limited

251, Sainik School Road, Bhubaneswar - 751 005

Tel.:+91 674 6661016 / 6661066

E-mail : apollo_bhsr@apollohospitals.com

Website : www.apollohospitals.com



Name : **Mr. LALATENDU MOHAPATRA** Age : **39Yr 5Mth 13Days** Gender : **Male**

MC-2742 : ODB1.0000895628 **LABORATORY REPORT** Wt/Bno/RefNo : AHC

SIN \ LRN : 15897406 \ 15897401 \ 15897402 \ 15897407 \ 2465198

Specimen : Blood

Ref Doctor : Dr. IPSITA MOHANTY



Collected on : 28-SEP-2024 11:09:15 AM Received on : 28-SEP-2024 12:03:42 PM Reported on : 28-SEP-2024 12:41:34 PM

ARCOFEMI - MEDIWHEEL - FULL BODY ANNUAL PLUS MALE - 2D ECHO - PAN INDIA - FY2324

TEST NAME	RESULT	BIOLOGICAL REFERENCE INTERVALS	UNITS
ALT(SGPT) - SERUM / PLASMA (UV,Using Pyridoxal Phosphate:IFCC)	130 *	Healthy Adults:30 - 65	U/L
ALBUMIN - SERUM (Bromocresol Purple Dye)	4.5	Healthy Adults:3.5-5.0	g/dL
GLOBULIN - SERUM:(Calculated)	2.7	Healthy Adults:1.8 - 3.6	g/dL
ALBUMIN:GLOBULIN - SERUM(RATIO) (Calculated)	1.7	Healthy Adults:1.1 - 1.8	
ALKALINE PHOSPHATASE - SERUM/PLASMA (Enzymatic-AMP Buffer)	90	Healthy Adults:50 - 136	U/L
AST (SGOT) - SERUM (UV,Using Pyridoxal Phosphate:IFCC)	69 *	Healthy Adults:15 - 37	U/L
BILIRUBIN CONJUGATED (DIRECT) - SERUM (Modified Doumas Ref. method/Jendrassik & Grof.)	0.2	Healthy Adults:0.0-0.3	mg/dL
BILIRUBIN UNCONJUGATED - SERUM(Calculated)	1.2 *	Healthy Adults:0.0 - 0.7	mg/dL
BILIRUBIN, TOTAL - SERUM (Modified Doumas Ref. method/Jendrassik & Grof.)	1.4 *	Healthy Adults:<=1.0	mg/dL
CHOLESTEROL - SERUM / PLASMA (Cholesterol Oxidase / Esterase)	192	Desirable:<200 Borderline:200 - 240 High Risk:>=240	mg/dL
CREATININE - SERUM / PLASMA (Enzymatic Method)	0.8	Healthy Men: 0.80 - 1.3	mg/dL

Apollo Hospitals Enterprise Limited

251, Sainik School Road, Bhubaneswar - 751 005

Tel.: +91 674 6661016 / 6661066

E-mail : apollo_bbsr@apollohospitals.com

Website : www.apollohospitals.com



Name : Mr. LALATENDU MOHAPATRA Age : 39Yr 5Mth 13Days Gender : Male
 UHID : ODB1.0000895628 W/BNo/RefNo : AHC
 SIN \ LRN : 15897406 \ 15897401 \ 15897402 \ 15897407 \ 2465198
 Specimen : Blood
 Ref Doctor : Dr. IPSITA MOHANTY

LABORATORY REPORT



Collected on : 28-SEP-2024 11:09:15 AM Received on : 28-SEP-2024 12:03:42 PM Reported on : 28-SEP-2024 12:41:34 PM

GGTP: GAMMA GLUTAMYL TRANSPEPTIDASE - SERUM	113 *	Healthy Men:15 - 85	U/L
(L-gamma-glutamyl-3-carboxy-4-nitranilide)			
HDL CHOLESTEROL - SERUM / PLASMA	43	Low: <40	mg/dL
(Direct Measurement)		High: >=60	
TOTAL CHOLESTEROL/HDL CHOLESTEROL RATIO(Calculated)	4.5	Desirable :< 4.5	
LDL CHOLESTEROL - SERUM / PLASMA (DIRECT LDL)	109 *	Optimal:<100	mg/dL
(Direct Measurement)		Near Optimal:100-129	
		Borderline High:130-159	
		High:160-189	
		Very High:>=190	
POTASSIUM - SERUM / PLASMA	4.7	Healthy Adults: 3.5 - 5.1	mmol/L
(Indirect ISE)			
PROTEIN, TOTAL - SERUM / PLASMA	7.2	Healthy Adults:6.4 - 8.2	g/dL
(Modified Biuret)			
SODIUM - SERUM / PLASMA	139	Healthy Adults:136-145	mmol/L
(Indirect ISE)			
TRIGLYCERIDES - SERUM	250 *	Normal: <150	mg/dL
(Enzymatic Method)		Borderline High:150-199	
		High: 200-499	
		Very High: >=500	
UREA - SERUM / PLASMA	29	Healthy Adults:15 - 38	mg/dL
(Urease-GLDH,Enzymatic)			
UREA NITROGEN SERUM/PLASMA:(Calculated)	14	Healthy Adults:7 - 18	mg/dL

Apollo Hospitals Enterprise Limited

251, Sainik School Road, Bhubaneswar - 751 005

Tel.: +91 674 6661016 / 6661066

E-mail : apollo_bbsr@apollohospitals.com

Website : www.apollohospitals.com



Name : Mr. LALATENDU MOHAPATRA

UHD : ODB1.0000895628

LABORATORY REPORT

Age : 39Yr 5Mth 13Days

Gender : Male

SIN \ LRN : 15897406 \ 15897401 \ 15897402 \ 15897407 \ 2465198

Specimen : Blood

Ref Doctor : Dr. IPSITA MOHANTY



Collected on : 28-SEP-2024 11:09:15 AM

Received on : 28-SEP-2024 12:03:42 PM

Reported on : 28-SEP-2024 12:41:34 PM

VLDL CHOLESTEROL - SERUM \$

(Calculated Measurement)

VLDL CHOLESTEROL - SERUM - CALCULATED **40** Normal: <30 mg/dL mg/dL

GLUCOSE - SERUM / PLASMA (FASTING) **113 *** Non-Diabetic: <=100 mg/dL

(Hexokinase) Impaired: upto125

Diabetic: >=126

TOTAL T3: TRI IODOTHYRONINE - SERUM/PLASMA

(Chemiluminescence)

TOTAL T3: TRI IODOTHYRONINE - SERUM **120** Healthy Adults: 82 - 179 ng/dL

TSH: THYROID STIMULATING HORMONE - SERUM /PLASMA

(Chemiluminescence)

TSH: THYROID STIMULATING HORMONE - **3.31** Healthy Adults- 0.38-5.33 uIU/mL

SERUM

TOTAL T4: THYROXINE - SERUM/PLASMA

(Chemiluminescence)

TOTAL T4: THYROXINE - SERUM **8.48** Healthy Adults: 4.82-15.65 µg/dL

GLUCOSE - SERUM / PLASMA (2 HR POST GLUCOSE)

GLUCOSE - SERUM / PLASMA (2 HR) **125** Normal: <140 mg/dL

Impaired: 140 - 200

Diabetic: >200

Apollo Hospitals Enterprise Limited

251, Sainik School Road, Bhubaneswar - 751 005

Tel.: +91 674 6661016 / 6661066

E-mail : apollo_bbsr@apollohospitals.com

Website : www.apollohospitals.com



Name²⁷⁴² : Mr. LALATENDU MOHAPATRA Age : 39Yr 5Mth 13Days Gender : Male
UHID : ODB1.0000895628 W/BNo/RefNo : AHC
SIN \ LRN : 15897406 \ 15897401 \ 15897402 \ 15897407 \ 2465198
Specimen : Blood
Ref Doctor : Dr. IPSITA MOHANTY

LABORATORY REPORT



Collected on : 28-SEP-2024 11:09:15 AM Received on : 28-SEP-2024 12:03:42 PM Reported on : 28-SEP-2024 12:41:34 PM

Report Status: Final

KINDLY CORRELATE RESULTS WITH CLINICAL FINDINGS.

* END OF REPORT *

CHECKED BY 109518
109518

Printed On : 28-SEP-2024 02:19:51 PM

Dr Nihar Ranjan Dash

MD Biochemistry

Apollo Hospitals Enterprise Limited

251, Sainik School Road, Bhubaneswar - 751 005

Tel.: +91 674 6661016 / 6661066

E-mail : apollo_bbsr@apollohospitals.com

Website : www.apollohospitals.com



Name : Mr. LALATENDU MOHAPATRA

Age : 39Yr 5Mth 13Days

Gender : Male

UHD : ODB1.0000895628

SIN \ LRN : 15897404 \ 2465198

Specimen : Whole blood

Ref Doctor : Dr. IPSITA MOHANTY

LABORATORY REPORT

W/BNo/RefNo : AHC



Collected on : 28-SEP-2024 08:16:15 AM Received on : 28-SEP-2024 09:05:07 AM Reported on : 28-SEP-2024 11:40:06 AM

ARCOFEMI - MEDIWHEEL - FULL BODY ANNUAL PLUS MALE - 2D ECHO - PAN INDIA - FY2324

TEST NAME	RESULT	BIOLOGICAL REFERENCE INTERVALS	UNITS
GLYCOSYLATED HEMOGLOBIN (HbA1C) - WHOLE BLOOD (Ion Exchange High Performance Liquid Chromatography)	5.2	HbA1C Degree of Control	%
		<6.0 Non-diabetic level	
		<7.0 Goal*	
		>8.0 Action Suggested**	
Mean Plasma Glucose (MPG) Estimate:	107.82		mg/dL

*Some danger of hypoglycemic reaction in Type I diabetics. Some glucose intolerant individuals and "sub-clinical" diabetics may show (elevated) HbA1c in this area.
**High risk of developing long term complications. "ActionSuggested" depends on individual patient circumstances.

Report Status: Final

KINDLY CORRELATE RESULTS WITH CLINICAL FINDINGS.

* END OF REPORT *

CHECKED BY 109518
109518

Printed On : 28-SEP-2024 02:20:21 PM

Dr Nihar Ranjan Dash

MD Biochemistry



DEPARTMENT OF CLINICAL PATHOLOGY

251, Sainik School Road, Bhubaneswar - 751 005

Tel.: +91 674 6661016 / 6661066

E-mail: apollo_hbsr@apollohospitals.com

Website: www.apollohospitals.com



Gender: Male
HOSPITALS
BHUBANESWAR

Name : Mr. LALATENDU MOHAPATRA
MC-2742

UHD : ODB1.0000895628
LABORATORY REPORT

SIN ILRN : 15897400 \ 15897405 \ 2465198

Specimen : Urine

Ref Doctor : Dr. IPSITA MOHANTY

Age : 39Yr 5Mth 13Days

W/B No/RefNo : AHC



Collected on : 28-SEP-2024 08:16:15 AM Received on : 28-SEP-2024 09:30:59 AM Reported on : 28-SEP-2024 10:02:00 AM

ARCOFEMI - MEDIWHEEL - FULL BODY ANNUAL PLUS MALE - 2D ECHO - PAN INDIA - FY2324

TEST NAME	RESULT	BIOLOGICAL REFERENCE INTERVALS	UNITS
URINE ROUTINE (CUE) : (Automation+Standard Method)			
Specific Gravity	1.010 *	1.016 - 1.026	
Colour:	Pale-Yellow		
Transparency:	Clear		
Reaction:	Acidic		
Glucose:	Nil		
Protein :	Nil	4.6 - 8	
pH	5.0		
Blood::	Negative		
Ketone	Negative		
Bile Pigments:	Negative		
Bile Salts(Hay's Test):	Negative		
Urobilinogen	Normal		
Nitrite	Negative		
DEPOSITS:			
RBC:	Nil		/hpf
WBC/Pus Cells	1-2		/hpf
Tc/Sqc(Transitional/Squamous epithelial cells)	1-2		/hpf
BLOOD GROUPING AND TYPING (ABO and Rh)			
ABO Group:	A		
Rh (D) Type:	POSITIVE		



DEPARTMENT OF PHARMACOLOGY AND CLINICAL PATHOLOGY

251, Sainik School Road, Bhubaneswar - 751 005

Tel.: +91 674 6661016 / 6661066

E-mail: apollo_bbsr@apollohospitals.com

Website: www.apollohospitals.com



Gender: Male
HOSPITALS
BHUBANESWAR

Name : Mr. LALATENDU MOHAPATRA Age : 39Yr 5Mth 13Days
 UHID : ODB1.0000895628 W/B No/RefNo : AHC
 SIN ILRN : 15897400 \ 15897405 \ 2465198
 Specimen : Urine
 Ref Doctor : Dr. IPSITA MOHANTY

LABORATORY REPORT



Collected on : 28-SEP-2024 08:16:15 AM Received on : 28-SEP-2024 09:30:59 AM Reported on : 28-SEP-2024 10:02:00 AM

Report Status: Final

KINDLY CORRELATE RESULTS WITH CLINICAL FINDINGS.

* END OF REPORT *

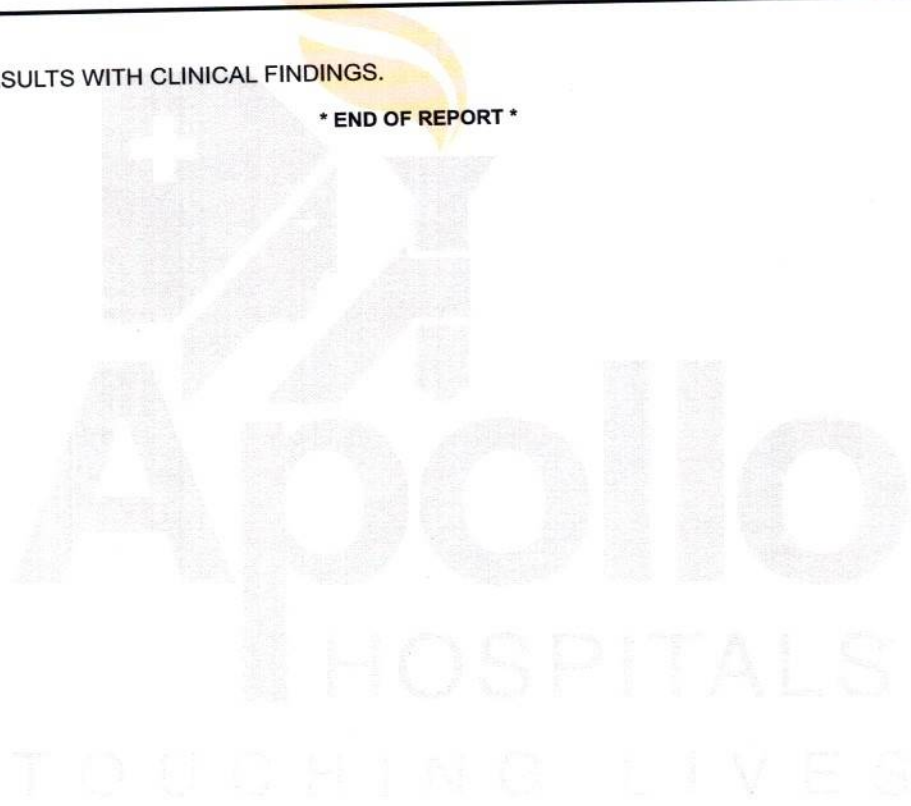

CHECKED BY : 133649
 918003

Dr. Snehalata Jagati
Junior Consultant

Printed On : 28-SEP-2024 02:20:39 PM

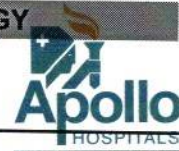

Name : Mr. LALATENDU MOHAPATRA Age : 39Yr 5Mth 13Days Gender : Male
UHID : ODB1.0000895628 / ODB1AH115017 WBN/RefNo : AHC
SIN \LRN : 15897399 \ 2465198
Specimen : Whole Blood (EDTA)
Ref Doctor : Dr. IPSITA MOHANTY

LABORATORY REPORT



Collected on : 28-SEP-2024 08:16:15 AM Received on : 28-SEP-2024 09:15:33 AM Reported on : 28-SEP-2024 03:53:30 PM

ARCOFEMI - MEDIWHEEL - FULL BODY ANNUAL PLUS MALE - 2D ECHO - PAN INDIA - FY2324

TEST NAME	RESULT	BIOLOGICAL REFERENCE INTERVALS	UNITS
HEMOGRAM(CBC+ESR+PS+RET) : (Automation+Standard Method)			
Hemoglobin (Method : SLS)	14.0	11 - 15.5	g/dL
Haematocrit (Method : Automated Electrical Resistance Impedance)	45.1	37 - 50	%
RBC COUNT (Method : Automated Electrical Impedance)	4.79	3.5 - 5.5	Million/ul
MCV (Method : Calculated Parameter)	94.2	76 - 96	fL
MCH (Method : Calculated Parameter)	29.2	27 - 32	pg
MCHC (Method : Calculated Parameter)	31.0	30 - 35	g/dL
RDW (Method : Calculated Parameter)	14.0	11.5 - 14.5	%
RETICULOCYTE COUNT (Method : Flowcytometry)	2.83 *	0.5 - 2.5	%
TLC Count (Method : Flow Cytometry)	7.26	4 - 11	10 ³ /μl
Platelet Count (Method : Automated Electrical Resistance Impedance)	204	140 - 440	10 ³ /mm ³

DEPARTMENT OF HAEMATOLOGY AND CLINICAL PATHOLOGY
Apollo Hospitals Enterprise Limited

251, Sainik School Road, Bhubaneswar - 751 005
Tel.: +91 674 6661016 / 6661066



E-mail : apollo_bbsr@apollohospitals.com

Website : www.apollohospitals.com

Name : Mr. LALATENDU MOHAPATRA Age : 39Yr 5Mth 13Days

Gender : Male

UHID : ODB1.0000895628

LABORATORY REPORT WBN/RefNo : AHC

SIN \LRN : 15897399 \ 2465198

Specimen : Whole Blood (EDTA)

Ref Doctor : Dr. IPSITA MOHANTY



Collected on : 28-SEP-2024 08:16:15 AM Received on : 28-SEP-2024 09:15:33 AM Reported on : 28-SEP-2024 03:53:30 PM

/Manual(Neubauer's Chamber
Counting)

ERYTHROCYTE SEDIMENTATION RATE (ESR) 21 * 0 - 10 mm/1st hr

Differential Count

Neutrophils 48 45 - 75 %

(Method : Flowcytometry)

Lymphocytes 38 20 - 45 %

(Method : Flowcytometry)

Eosinophils 09 * 1 - 6 %

(Method : Flowcytometry)

Monocytes 04 1 - 10 %

(Method : Flowcytometry)

Basophils 01 0 - 1 %

(Method : Flowcytometry)

PERIPHERAL SMEAR

RBC: Normocytic & normochromic

WBC: Eosinophilia

Platelets: Adequate on the smear

Report Status:Final

KINDLY CORRELATE RESULTS WITH CLINICAL FINDINGS.

* END OF REPORT *

CHECKED BY : 133649

918003

Printed On : 28-SEP-2024 05:37:02 PM

Dr.Snehalata Jagati
Junior Consultant

OP CONSULTATION

Date : 15017 RA	M 39 YRS SEP 28 2024 ODBI.0000895628 ODB1AH115017 LALATENDU MOHAPATRA BIOCHE-TP SIN.15897401	Age :	Sex : M/F
Name :			UHID No. :
Primary :			

Referred to Dr.

Speciality :

Reason for Referral

Ear - BL ear wax
Nose - KIC/lo sinusitis on medication
 ↳ SNO
Throat - NAD.

Re
① OTOREX ear drops
2 drops 3 times x 10 days
(both ears).

Signature : 
Name :
Date :
Time :

*Dr Rohit Agrawala
22751/OR/2017*

OP CONSULTATION REQUEST

Date: 28/9/24

Name: Lalatendu Mohapatra Age: 39 Sex: M/F

Primary Consultant: AHE UHID No.:

Referred to Dr. Speciality:

Reason for Referral

O/E Colulus H start.

Chronic Generalised Gingivitis.

Adv Full mouth Scaly. Polishing.

Mouth excised. for 3 weeks.

Signature:

Name:

Date:

Time:

[Signature]
Dr. Rashmi K Acharya
BDS: PGCEd (TEXAS) USA
Consultant-Anesthetic & Endodontics
& General Dentistry
Apollo Hospitals, Limbaneswar

SC



OP CONSULTATION REQUEST

Date: 28/9/24

Name: Lalatendu Mohapatra Age: 39

Sex : M/F

Primary Consultant: AHC

UHID No. :

Referred to Dr.

Speciality :

Reason for Referral

Subst. abuse

Howard Street

110 no 37/1/1/1/1/1

Urea 418 P - 11/8
418 - 11/8

Creatinine 412
412

Diabetes - 100051-0500x30/16 - 11/8
- 100000x5 - 11/8 - 11/8

Signature:

Name :

Date :

Time :

Measurement Results:

QRS	90 ms
QT/QTcB	326 / 390 ms
PR	154 ms
P	100 ms
RR/PP	698 / 695 ms
P/QRS/T	45 / 55 / 55 degrees
QTD/QTcBD	48 / 57 ms
Sokolow	1.3 mV
NK	12

Interpretation:
 RSR' pattern
 borderline ECG

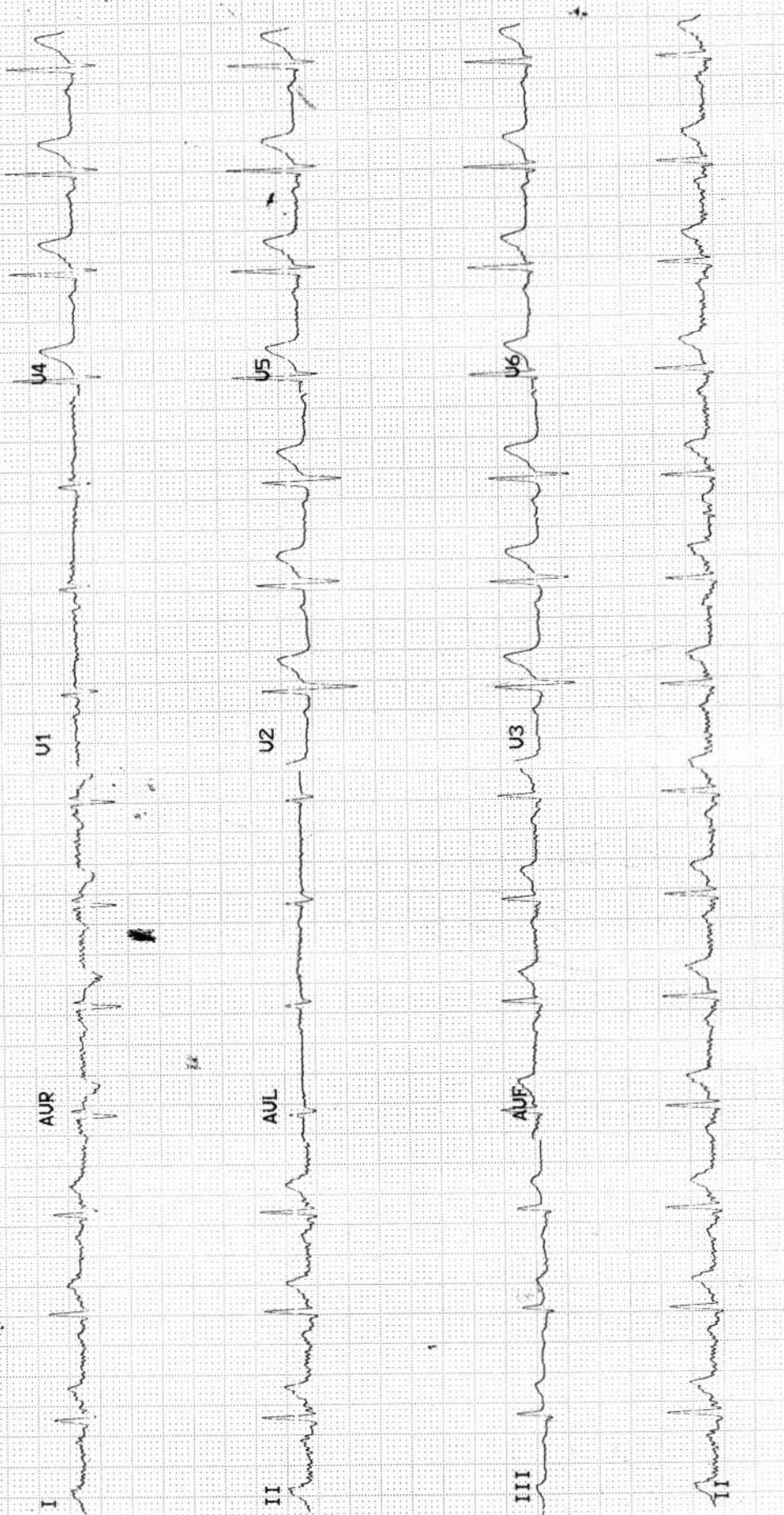
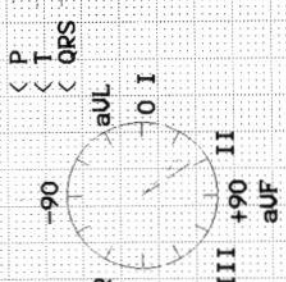

APOLLO HOSPITALS, BHUBANESWAR
DEPARTMENT OF CARDIOLOGY



HEART INSTITUTES

Name: MOHAPATRA, MR LALATENDU

Age: 39

Patient Id: 895628

Sex: Male

Date: 28/09/2024

ECHO REPORT

2D & M-MODE MEASUREMENTS

Ao Diam	3.3 cm
LA Diam	3.0 cm
IVSd	1.1 cm
LVIDd	4.0 cm
LVPWd	1.0 cm
IVSs	2.0 cm
LVIDs	2.5 cm
LVPWs	1.8 cm

2D & M-MODE CALCULATIONS

LA/Ao	0.90
EDV(Teich)	70 ml
ESV(Teich)	22 ml
EF(Teich)	69 %
%FS	38 %
SV(Teich)	48 ml
Lvd Mass	157.32 g

MITRAL VALVE

MV E Vel	0.80 m/s
MV DecT	172 ms
MV Dec Slope	4.6 m/s ²
MV A Vel	0.64 m/s
MV E/A Ratio	1.25

AORTIC VALVE

AV Vmax	1.34 m/s
AV maxPG	7.14 mmHg

TRICUSPID VALVE

TR Vmax	1.09 m/s
TR maxPG	4.79 mmHg

PULMONARY VALVE

PV Vmax	1.37 m/s
PV maxPG	7.51 mmHg

IMPRESSION:

NORMAL CHAMBERS AND VALVES
NO RWMA
NORMAL LV SYSTOLIC FUNCTION
NO MR/AR/TR/PR
NO PE/CLOT/VEG

ECHO CARDIOGRAPHER

DR.B.DIKSHIT / DR.PUNAM

Apollo Hospitals Enterprise Limited

Registered Office : No. 19 Bishop Gardens, Raja Annamalaipuram,
Chennai - 600 028, Corporate Identity Number (CIN) : L85110TN1979PLC008035
Bhubaneswar Office : Plot No. 251, Sainik School Road, Unit-15,
Bhubaneswar - 751 005, Tel:+91 674 6661016 / 6661066, Fax:+91 674 6660408
E-mail : apollo_bbsr@apollohospitals.com, Web: www.apollohospitals.com



Department of X-Ray

Patient Details : Mr. LALATENDU MOHAPATRA | Male | 39Yr 5Mth 13Days
UHID : ODB1.0000895628 **Patient Location:** AHC
Patient Identifier: ODB1AH115017 
DRN : 124037150 **Completed on :** 28-SEP-2024 11:52
Ref Doctor : Dr. IPSITA MOHANTY

X-RAY CHEST PA

REPORT

Trachea & mediastinum are central in position.

Both Costophrenic angles are clear.

Hila are normal in size and position.

Lung fields show normal parenchymal features.

Cardiac size and shape are within normal limits.

Bony thoracic cage is normal.

IMPRESSION

No significant abnormality detected.

--- END OF THE REPORT ---



Dr Aayush
148353/Karnataka/2022

Apollo Hospitals Enterprise Limited

Registered Office : No. 19 Bishop Gardens, Raja Annamalaipuram,
Chennai - 600 028, Corporate Identity Number (CIN) : L85110TN1979PLC008035
Bhubaneswar Office : Plot No. 251, Sainik School Road, Unit-15,
Bhubaneswar - 751 005, Tel:+91 674 6661016 / 6661066, Fax:+91 674 6660408
E-mail : apollo_bbsr@apollohospitals.com, Web: www.apollohospitals.com



Radiology

Patient Details : Mr. LALATENDU MOHAPATRA | Male | 39Yr 5Mth 13Days
UHID : ODB1.0000895628 **Patient Location:** AHC
Patient Identifier: ODB1AH115017 
DRN : 224020510 **Completed on :** 28-SEP-2024 09:05
Ref Doctor : Dr. IPSITA MOHANTY

ULTRASOUND - WHOLE ABDOMEN

REPORT

LIVER : Mildly enlarged in size (15.7 cm) and shows increased echotexture. No I.H.B.D./ focal lesions.

PORTAL VEIN : Normal in caliber (7 mm).

GALL BLADDER : Well distended with normal walls and lumen. No calculi/pericholecystic fluid.

COMMON BILE DUCT : Normal in caliber (3 mm).

PANCREAS : Normal in size and echotexture.

AORTA, IVC and para aortic areas are normal.

SPLEEN : Normal in size (10.5 cm) and echotexture.

KIDNEYS : Both kidneys are normal in site, size and echotexture. No evidence of calculi/ hydronephrosis.

Right kidney measures : 100 x 50 mm.

Left kidney measures : 106 x 50 mm.

URINARY BLADDER : Well distended with normal walls. No evidence of calculi/ growth/ diverticula.

PROSTATE : Vol-21 cc, normal in size and shows normal echoes with smooth outline.

OTHERS : No evidence of any free fluid in the peritoneal cavity.

Apollo Hospitals Enterprise Limited

Registered Office : No. 19 Bishop Gardens, Raja Annamalaipuram,
Chennai - 600 028, Corporate Identity Number (CIN) : L85110TN1979PLC008035

Bhubaneswar Office : Plot No. 251, Sainik School Road, Unit-15,
Bhubaneswar - 751 005, Tel:+91 674 6661016 / 6661066, Fax:+91 674 6660408
E-mail : apollo_bbsr@apollohospitals.com, Web: www.apollohospitals.com



Mr. LALATENDU MOHAPATRA

ODB1.0000895628

ODB1AH115017

ULTRASOUND - WHOLE ABDOMEN

IMPRESSION

Mild hepatomegaly with grade-II fatty infiltration.

--- END OF THE REPORT ---

Dr Keshaba Panigrahy

Associate Consultant (Radiology)

Dr Aayush
148353/Karnataka/2022

