

- COMPU. PATHOLOGY • ALLERGY TESTING
- DIGITAL WHOLE BODY X-RAYS
- DIGITAL 3D SONOGRAPHY
- DIGITAL WHOLE BODY COLOUR DOPPLER
- DIGITAL 2-D ECHO WITH COLOUR DOPPLER
- E.C.G. • LUNG FUNCTION TEST
- MAMMOGRAPHY & BONE MINERAL DENSITOMETRY

- COMPUTERISED STRESS TEST
- DENTAL
- ADVANCED DENTISTRY
- PHYSIOTHERAPY
- AUDIOMETRY & SPEECH THERAPY
- FULL BODY HEALTH CHECK-UPS
- CORPORATE HEALTH CHECKUPS



HEALTHCARE

MEDICAL CENTRE & DIAGNOSTICS

Patient's Name : MS SAKSHI PAWAR
Referred By Dr : MEDIWHEEL
Sex : FEMALE Age : 21 Years
Collected At : YOGI NAGAR MAIN BRANCH

Lab No. : LEB5716 *LEB5716*
Reg. Date : 15-May-2024 9:48 am
Report Date : 15-May-2024 2:58 pm
Print Date : 16-May-2024 3:24 pm

BIOCHEMISTRY

TEST	RESULT	UNITS	NORMAL VALUES
Bilirubin Total	0.6	mg %	Upto2.0mg %
Blood Urea Nitrogen (BUN)	10.00		5 - 20 mg/dl
CREATININE	1.2	mg/dl	0.5 - 1.3 mg/dl
S.G.P.T.	25.60	U / L	Up to 45 U / L
Bilirubin Direct	0.29	mg %	Upto 0.4 mg %
Age of the Patient	21		
Bilirubin Indirect	0.31	mg %	UPTO 0.8 mg %
eGFR	60.27	ml/min	

eGFR calculation based on MDRD guideline 2012
 More than 90 ml / min / 1.73 Sqm - Normal eGFR
 60-89 ml / min / 1.73 Sqm - Mild decrease in eGFR is common in 30% healthy adults .
 Suggest reapt testing in 6 to 12 months.
 Exclude kidney disease in those at high risk (Diabetes & Hypertension
 30-59 ml / min / 1.73 Sqm - consistent with modrate chronic kidney disease if confirmed over
 three month .
 Consider nephrology referral if progressive deterioration of more than 20 % for Egfr or creatinine.
 15 - 29 ml / min / 1.73 Sqm - Consistent with severe chronic kidney disease . Consider nephrology
 referral

----- End of Report -----

Checked By
 JAY

DR. BHAVINI KAMDAR
 MD (PATH) MUM

- BORIVALI CENTRE** 1ST FLR., YOGI AVENUE, YOGI NAGAR, BORIVALI (W), MUMBAI - 400092. • TEL.: 2899 6565 / 2899 1376 • MOB.: 90222 39301
- KANDIVALI CENTRE** MAHAVIR SURYADARSHAN SOC., SATYANAGAR RD., MAHAVIR NAGAR, KANDIVALI (W), MUMBAI - 67. • TEL.: 2868 0090 / 6522 6565 / 2869 7808 • MOB.: 90220 54458
- KANDIVALI CENTRE** SHOP NO. 44/49, EMP 71, EVERSHINE MILLENNIUM PARADISE, THAKUR VILLAGE, 120 FEET ROAD, KANDIVALI (E) MUMBAI - 400101. • TE.: 2885 7171 / 89288 41541
- DAHISAR CENTRE** NILANGI APARTMENT, KANDERPADA JUNCTION, DAHISAR (W), MUMBAI - 400068. • TEL.: 2893 3427 • MOB.: 90220 58504
- GORAI CENTRE** VICTORY HEIGHTS, GORAI MAIN ROAD, OPP: SUVIDYA SCHOOL, BORIVALI (W), MUMBAI - 400092. • TEL.: 2869 6556 • MOB.: 90224 88354 / 72080 82565
- GOREGAON CENTRE** M.G. ROAD, NEAR JAIN MANDIR, GOREGAON (W), MUMBAI - 400062. • Tel.: 2873 3030 / 2873 3131 • MOB.: 93213 83806

- COMPU. PATHOLOGY • ALLERGY TESTING
- DIGITAL WHOLE BODY X-RAYS
- DIGITAL 3D SONOGRAPHY
- DIGITAL WHOLE BODY COLOUR DOPPLER
- DIGITAL 2-D ECHO WITH COLOUR DOPPLER
- E.C.G. • LUNG FUNCTION TEST
- MAMMOGRAPHY & BONE MINERAL DENSITOMETRY

- COMPUTERISED STRESS TEST
- DENTAL
- ADVANCED DENTISTRY
- PHYSIOTHERAPY
- AUDIOMETRY & SPEECH THERAPY
- FULL BODY HEALTH CHECK-UPS
- CORPORATE HEALTH CHECKUPS



HEALTHCARE

MEDICAL CENTRE & DIAGNOSTICS

Patient's Name : MS SAKSHI PAWAR
Referred By Dr : MEDIWHEEL
Sex : FEMALE Age : 21 Years
Collected At : YOGI NAGAR MAIN BRANCH

Lab No. : LEB5716 *LEB5716*
Reg. Date : 15-May-2024 9:48 am
Report Date : 15-May-2024 6:39 pm
Print Date : 16-May-2024 3:24 pm

BLOOD GROUP

TEST	RESULT
Blood Group	'A'
Rh Factor	Positive

----- End of Report -----

Page 2 of 4

Checked By
JAY

DR. BHAVINI KAMDAR
MD (PATH) MUM

- BORIVALI CENTRE** 1ST FLR., YOGI AVENUE, YOGI NAGAR, BORIVALI (W), MUMBAI - 400092. • TEL.: 2899 6565 / 2899 1376 • MOB.: 90222 39301
- KANDIVALI CENTRE** MAHAVIR SURYADARSHAN SOC., SATYANAGAR RD., MAHAVIR NAGAR, KANDIVALI (W), MUMBAI - 67. • TEL.: 2868 0090 / 6522 6565 / 2869 7808 • MOB.: 90220 54458
- KANDIVALI CENTRE** SHOP NO. 44/49, EMP 71, EVERSHINE MILLENNIUM PARADISE, THAKUR VILLAGE, 120 FEET ROAD, KANDIVALI (E) MUMBAI - 400101. • TEL.: 2885 7171 / 89288 41541
- DAHISAR CENTRE** NILANGI APARTMENT, KANDERPADA JUNCTION, DAHISAR (W), MUMBAI - 400068. • TEL.: 2893 3427 • MOB.: 90220 58504
- GORAI CENTRE** VICTORY HEIGHTS, GORAI MAIN ROAD, OPP: SUVIDYA SCHOOL, BORIVALI (W), MUMBAI - 400092. • TEL.: 2869 6556 • MOB.: 90224 88354 / 72080 82565
- GOREGAON CENTRE** M.G. ROAD, NEAR JAIN MANDIR, GOREGAON (W), MUMBAI - 400062. • TEL.: 2873 3030 / 2873 3131 • MOB.: 93213 83806

Website : www.healthcarediag.com • E-mail : healthcare.medicals@gmail.com
"Home Visit Facility Call On 76667 66307"

- COMPU. PATHOLOGY • ALLERGY TESTING
- DIGITAL WHOLE BODY X-RAYS
- DIGITAL 3D SONOGRAPHY
- DIGITAL WHOLE BODY COLOUR DOPPLER
- DIGITAL 2-D ECHO WITH COLOUR DOPPLER
- E.C.G. • LUNG FUNCTION TEST
- MAMMOGRAPHY & BONE MINERAL DENSITOMETRY

- COMPUTERISED STRESS TEST
- DENTAL
- ADVANCED DENTISTRY
- PHYSIOTHERAPY
- AUDIOMETRY & SPEECH THERAPY
- FULL BODY HEALTH CHECK-UPS
- CORPORATE HEALTH CHECKUPS



HEALTHCARE

MEDICAL CENTRE & DIAGNOSTICS

Patient's Name : MS SAKSHI PAWAR
Referred By Dr : MEDIWHEEL
Sex : FEMALE Age : 21 Years
Collected At : YOGI NAGAR MAIN BRANCH

Lab No. : LEB5716 *LEB5716*
Reg. Date : 15-May-2024 9:48 am
Report Date : 15-May-2024 4:26 pm
Print Date : 16-May-2024 3:24 pm

BLOOD SUGAR REPORT

TEST	RESULT	UNITS	NORMAL VALUES
BLOOD SUGAR (Post prandial)	105.3	mg/dl	Normal: 70-140 mg/dL Impaired Tolerance: 140-199 Diabetes mellitus: >= 200 (on more than one occassion)

Method: GOD - POD Enzymatic on Erba EM 200 Random access analyser

Comment:

Blood suagr values are known to be affected by several factors like food, stress and medication. So all discrepant results should be confirmed with repeat sample collection.

----- End of Report -----

Checked By
JAY

DR. BHAVINI KAMDAR
MD (PATH) MUM

- BORIVALI CENTRE** 1ST FLR., YOGI AVENUE, YOGI NAGAR, BORIVALI (W), MUMBAI - 400092. • TEL.: 2899 6565 / 2899 1376 • MOB.: 90222 39301
- KANDIVALI CENTRE** MAHAVIR SURYADARSHAN SOC., SATYANAGAR RD., MAHAVIR NAGAR, KANDIVALI (W), MUMBAI - 67. • TEL.: 2868 0090 / 6522 6565 / 2869 7808 • MOB.: 90220 54458
- KANDIVALI CENTRE** SHOP NO. 44/49, EMP 71, EVERSHINE MILLENNIUM PARADISE, THAKUR VILLAGE, 120 FEET ROAD, KANDIVALI (E) MUMBAI - 400101. • TE.: 2885 7171 / 89288 41541
- DAHISAR CENTRE** NILANGI APARTMENT, KANDERPADA JUNCTION, DAHISAR (W), MUMBAI - 400068. • TEL.: 2893 3427 • MOB.: 90220 58504
- GORAI CENTRE** VICTORY HEIGHTS, GORAI MAIN ROAD, OPP: SUVIDYA SCHOOL, BORIVALI (W), MUMBAI - 400092. • TEL.: 2869 6556 • MOB.: 90224 88354 / 72080 82565
- GOREGAON CENTRE** M.G. ROAD, NEAR JAIN MANDIR, GOREGAON (W), MUMBAI - 400062. • Tel.: 2873 3030 / 2873 3131 • MOB.: 93213 83806

- COMPU. PATHOLOGY • ALLERGY TESTING
- DIGITAL WHOLE BODY X-RAYS
- DIGITAL 3D SONOGRAPHY
- DIGITAL WHOLE BODY COLOUR DOPPLER
- DIGITAL 2-D ECHO WITH COLOUR DOPPLER
- E.C.G. • LUNG FUNCTION TEST
- MAMMOGRAPHY & BONE MINERAL DENSITOMETRY

- COMPUTERISED STRESS TEST
- DENTAL
- ADVANCED DENTISTRY
- PHYSIOTHERAPY
- AUDIOMETRY & SPEECH THERAPY
- FULL BODY HEALTH CHECK-UPS
- CORPORATE HEALTH CHECKUPS



HEALTHCARE

MEDICAL CENTRE & DIAGNOSTICS

Patient's Name : MS SAKSHI PAWAR
Referred By Dr : MEDIWHEEL
Sex : FEMALE Age : 21 Years
Collected At : YOGI NAGAR MAIN BRANCH

Lab No. : LEB5716 *LEB5716*
Reg. Date : 15-May-2024 9:48 am
Report Date : 15-May-2024 2:58 pm
Print Date : 16-May-2024 3:24 pm

HAEMOGRAM (CBC)

TEST	RESULT	UNITS	NORMAL VALUES
Haemoglobin	13.1	gm %	Female : 11.5 - 14.5 gm%
Erythrocytes (Total RBCs)	4.46	Mill. / cmm	3.8 - 5.8
PCV	41.4	%	37.0 - 47.0
MCV	92.60	fl	83 - 99
MCH	29.30	pg	27.0 - 32.0
MCHC	31.60	gm %	31.5 - 35.0
RDW	14.7	%	12- 14.5
<u>TOTAL WBC COUNT</u>			
TOTAL WBC COUNT	7080	/ CUMM	4,000 - 11,000
<u>DIFFERENTIAL COUNT</u>			
Neutrophils	70	%	40 - 75
Lymphocytes	25	%	20 - 40 %
Eosinophils	03	%	0 - 6
Monocytes	02	%	02- 08
Platelet count	284000	lacs / cmm	150000 - 450000 Lacs / cmm
<u>PERIPHERAL SMEAR</u>			
RBC Morphology	Normocytic Normochromic		
WBC Morphology	Normal		
Platelets	Adequate		
ESR (WESTERGREEN'S METHOD)	10	mm/hr	M: 0 -10 mm F: 0 - 20 mm

----- End of Report -----

Page 4 of 4

Checked By
JAY

DR. BHAVINI KAMDAR
MD (PATH) MUM

- BORIVALI CENTRE** 1ST FLR., YOGI AVENUE, YOGI NAGAR, BORIVALI (W), MUMBAI - 400092. • TEL.: 2899 6565 / 2899 1376 • MOB.: 90222 39301
- KANDIVALI CENTRE** MAHAVIR SURYADARSHAN SOC., SATYANAGAR RD., MAHAVIR NAGAR, KANDIVALI (W), MUMBAI - 67. • TEL.: 2868 0090 / 6522 6565 / 2869 7808 • MOB.: 90220 54458
- KANDIVALI CENTRE** SHOP NO. 44/49, EMP 71, EVERSHINE MILLENNIUM PARADISE, THAKUR VILLAGE, 120 FEET ROAD, KANDIVALI (E) MUMBAI - 400101. • TEL.: 2885 7171 / 89288 41541
- DAHISAR CENTRE** NILANGI APARTMENT, KANDERPADA JUNCTION, DAHISAR (W), MUMBAI - 400068. • TEL.: 2893 3427 • MOB.: 90220 58504
- GORAI CENTRE** VICTORY HEIGHTS, GORAI MAIN ROAD, OPP: SUVIDYA SCHOOL, BORIVALI (W), MUMBAI - 400092. • TEL.: 2869 6556 • MOB.: 90224 88354 / 72080 82565
- GOREGAON CENTRE** M.G. ROAD, NEAR JAIN MANDIR, GOREGAON (W), MUMBAI - 400062. • Tel.: 2873 3030 / 2873 3131 • MOB.: 93213 83806

Website : www.healthcarediag.com • E-mail : healthcare.medicals@gmail.com
 "Home Visit Facility Call On 76667 66307"

Health Check up Booking Request(36E1215)

Mediwheel <wellness@mediwheel.in>
To: healthcare.medicals@gmail.com
Cc: customercare@mediwheel.in

Tue, May 14, 2024 at 3:58 PM



Mediwheel
...Your wellness partner

011-41195959

Dear **Healthcare Medical Centre and Diagnostic**

We have received a booking request with the following details. Provide your confirmation by clicking on the Yes button.

You confirm this booking?

Name : Sakshi pawar
Contact Details : 8007875645
Hospital Package Name : Pre-employment Health Checkup I
Location : 1st Floor, Yogi Avenue, Yogi Nagar, behind Vakharia institute, Borivali (W)
Appointment Date : 15-05-2024

Member Information

Booked Member Name	Age	Gender
Sakshi pawar	21 year	Female

Tests included in this Package -

- ESR
- Blood Glucose (Fasting)
- General Physician Consultation
- Creatinine
- Bilirubin Total
- Blood Glucose (Post Prandial)
- Chest X-ray
- ECG
- SGPT
- Eye Check-up consultation
- BUN
- Gynac Consultation
- Urine analysis
- CBC
- Blood Group ABO RH Typing

Thanks,
Mediwheel Team
Please Download Mediwheel App

आयकर विभाग
INCOME TAX DEPARTMENT

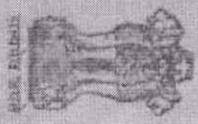

भारत सरकार
GOVT. OF INDIA



नाम / Name
SAKSHI SIDDHARTH PAWAR

पिता का नाम / Father's Name
SIDDHARTH PANDURNAG PAWAR

जन्म की तारीख /
Date of Birth
03/06/2002

स्थायी लेखा संख्या कार्ड
Permanent Account Number Card

GALPP4567E

हस्ताक्षर / Signature

Dr. NUPUR RAI
MBBS, DIPLOMA CARDIOLOGY (PGDCO)
Reg. No.: 2018115643

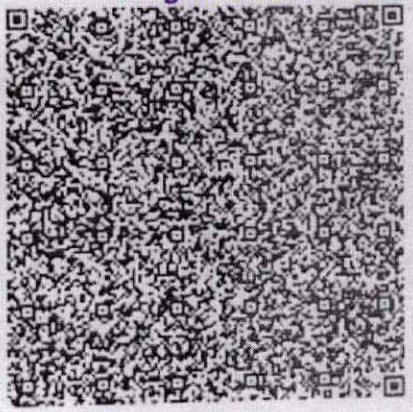

10122020

HEALTHCARE

Medical centre And Diagnostics
Yogi Avenue, Yogi Nagar,
Borivali (West), Mumbai - 400 092
Tel :- 28996565 / 28996535

- COMPU. PATHOLOGY • ALLERGY TESTING
- DIGITAL WHOLE BODY X-RAYS
- DIGITAL 3D SONOGRAPHY
- DIGITAL WHOLE BODY COLOUR DOPPLER
- DIGITAL 2-D ECHO WITH COLOUR DOPPLER
- E.C.G. • LUNG FUNCTION TEST
- MAMMOGRAPHY & BONE MINERAL DENSITOMETRY

- COMPUTERISED STRESS TEST
- DENTAL
- ADVANCED DENTISTRY
- PHYSIOTHERAPY
- AUDIOMETRY & SPEECH THERAPY
- FULL BODY HEALTH CHECK-UPS
- CORPORATE HEALTH CHECKUPS



HEALTHCARE

MEDICAL CENTRE & DIAGNOSTICS

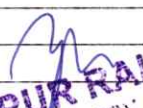
NAME	MS SAKSHI PAWAR	DATE	15/5/2024
HEIGHT: 182CM	WT: 50.6KGS	AGE	21YRS
REFERRED BY	MEDIWHEEL	SEX	FEMALE
PRESENT COMPLAINTS: NIL			
PAST HISTORY : H/O FUNGAL INFECTION OVER BUTTOCK REGION SINCE 1 YR TAKEN TREATMENT..			
GYNEAC HISTORY : LMP ;10/05/24 REG (3-4DAYS/ 28-30DAYS) NO LEUCORRHEA/ NO PRURITUS.			
ALLERGY: NIL	HABIT: NIL	BOWEL : NAD	
SLEEP: GOOD	BLADDER: NAD		
FAMILY HISTORY - FATHER : 54YRS K/C/O DM / HTN. MOTHER: 43YRS K/C/O HTN.			
GENERAL EXAMINATION:		ADVICE-	
P: 98/min	BP: 120/80mmHg	<i>Fit for employment</i>	
PALLOR: NAD	ICTERUS: NIL		
OEDEMA: NIL	OTHERS: NIL		
RS: NAD	CNS- NAD	 Dr. NUPUR RAI MBBS, DIPLOMA CARDIOLOGY (PGDCC) Reg. No. 2018115643	
CVS: NAD	P/A : NAD		
INVESTIGATION:			

HEALTHCARE
 Medical Centre & Diagnostics
 Yogi Avenue, 1st Floor, 75
 Borivali (West), Mumbai - 400 092.
 Tel.: 28996565 / 28996535

- COMPU. PATHOLOGY • ALLERGY TESTING
- DIGITAL WHOLE BODY X-RAYS
- DIGITAL 3D SONOGRAPHY
- DIGITAL WHOLE BODY COLOUR DOPPLER
- DIGITAL 2-D ECHO WITH COLOUR DOPPLER
- E.C.G. • LUNG FUNCTION TEST
- MAMMOGRAPHY & BONE MINERAL DENSITOMETRY

- COMPUTERISED STRESS TEST
- DENTAL
- ADVANCED DENTISTRY
- PHYSIOTHERAPY
- AUDIOMETRY & SPEECH THERAPY
- FULL BODY HEALTH CHECK-UPS
- CORPORATE HEALTH CHECKUPS



EYE CHECK UP & COLOUR VISION

NAME: MS SAKSHI PAWAR DATE: 15/05/24

COMPANY : MEDIWHEEL AGE: 21YRS SEX: FEMALE

	RIGHT EYE	LEFT EYE
CORNEA	NORMAL	NORMAL
PUPIL	NORMAL	NORMAL
SCLERA	NORMAL	NORMAL
EYE MOVEMENTS	NORMAL	NORMAL
REFRACTIVE ERROR	LONG VISION 9/6	LONG VISION 9/6
COLOUR VISION	NORMAL	NORMAL

HEALTHCARE
Medical Centre & Diagnostics
Yogi Avenue, ...
Borivali (West), Mumbai - 400 092.
DR. SIGNATURE

- COMPU. PATHOLOGY • ALLERGY TESTING
- DIGITAL WHOLE BODY X-RAYS
- DIGITAL 3D SONOGRAPHY
- DIGITAL WHOLE BODY COLOUR DOPPLER
- DIGITAL 2-D ECHO WITH COLOUR DOPPLER
- E.C.G. • LUNG FUNCTION TEST
- MAMMOGRAPHY & BONE MINERAL DENSITOMETRY

- COMPUTERISED STRESS TEST
- DENTAL
- ADVANCED DENTISTRY
- PHYSIOTHERAPY
- AUDIOMETRY & SPEECH THERAPY
- FULL BODY HEALTH CHECK-UPS
- CORPORATE HEALTH CHECKUPS



DATE : / /

TO,
Mediwheel

This is regarding your client Miss/Mrs/MR Sakshi Pawar

Visited to our centre on 15/5/24 for her/his

proposed tests. All tests are done as scheduled except

Pending/skipped tests: Blood Fasting Sugar & Urine PENDING

Reason: Client not in fasting

We are canceling / will reschedule it as per her/his convenience.

Thank you.

Pawar

Client's sign

HEALTHCARE
Medical Centre And Diagnostics
Yogi Avenue, Yashwantrao Chavan
Borivali (West), Mumbai - 400092,
Tel.: 28998565 / 28998564

Dr. NUPUR RAI
MBBS, DIPLOMA CARDIOLOGY (PGCCD)
Reg. No. 2018115648

Medical Examiner

- COMPU. PATHOLOGY • ALLERGY TESTING
- DIGITAL WHOLE BODY X-RAYS
- DIGITAL 3D SONOGRAPHY
- DIGITAL WHOLE BODY COLOUR DOPPLER
- DIGITAL 2-D ECHO WITH COLOUR DOPPLER
- E.C.G. • LUNG FUNCTION TEST
- MAMMOGRAPHY & BONE MINERAL DENSITOMETRY

- COMPUTERISED STRESS TEST
- DENTAL
- ADVANCED DENTISTRY
- PHYSIOTHERAPY
- AUDIOMETRY & SPEECH THERAPY
- FULL BODY HEALTH CHECK-UPS
- CORPORATE HEALTH CHECKUPS



Patient's Name : MS SAKSHI PAWAR
Referred By Dr : MEDIWHEEL
Sex : FEMALE **Age :** 21 Years
Collected At : YOGI NAGAR MAIN BRANCH

Lab No. : LEB5716 *LEB5716*
Reg. Date : 15-May-2024 9:48 am
Report Date : 16-May-2024 10:22 am
Print Date : 16-May-2024 12:23 pm

X-RAY CHEST P. A. VIEW

The lungs on the either side show equal translucency.
 The peripheral pulmonary vasculature is normal.
 No focal lung lesion is seen.
 The pleural spaces are normal.
 Both hila are normal in size, have equal density and bear normal relationship.
 The heart and trachea are central in position.
 No mediastinal abnormality is visible.
 The cardiac size is normal.
 The domes of the diaphragms are normal in position, and show smooth outline.
 Ribs appear normal.

IMPRESSION :
NO EVIDENCE OF PULMONARY, PLEURAL OR CARDIAC PATHOLOGY IS NOTED.

CLINICAL CORELATION WITH NECESSARY INVESTIGATIONS.

DR. SHAILESH SANGALE
 CONS. RADIOLOGIST

DR. SHRIKANT BODKE
 CONS. RADIOLOGIST

DR. NIKUNJ KOTHIA
 CONS. RADIOLOGIST

DR. BHAGYA SANNANANJ,
 CONS. RADIOLOGIST

- COMPU. PATHOLOGY
- DIGITAL X-RAY
- DIGITAL SONOGRAPHY
- DIGITAL COLOR DOPPLER
- 2D ECHO CARDIOGRAPHY
- MAMMOGRAPHY & BONE MINERAL DENSITOMETRY (BMD)
- ECG ■ PFT
- COMPU. TREADMILL TEST
- PHYSIOTHERAPY
- DENTAL
- HEALTH CHECK-UP



ELECTROCARDIOGRAM (ECG)

MS SAKSHI PAWAR
 ELEBS716
 15-May-2024

ECG

PATIENT MS. SAKSHI PAWAR AGE. 21 SEX F

REF. BY DR. MEDI WHEEL DATE 15/05/24

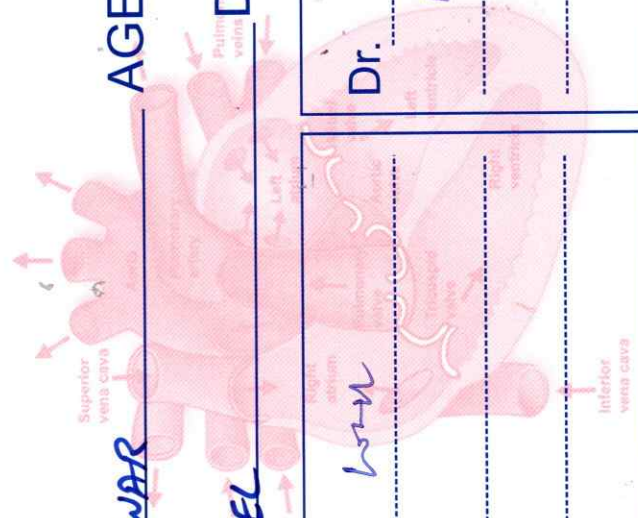

INTERPRETATION: Normal

HEALTHCARE
 Medical Centre And Diagnostics
 Yashwantrao Chavan Nagar,
 Barvali (W. S.) Mumbai - 400 092.
 Tel: 28966565 / 28995665

Dr. [Signature]
Dr. NUPUR RAI
 MBBS, DIPLOMA CARDIOLOGY (PGDCC)
 Reg. No.. 2018115643

0.67Hz - 35Hz AC 60Hz 25 mm/s 10 mm/mv

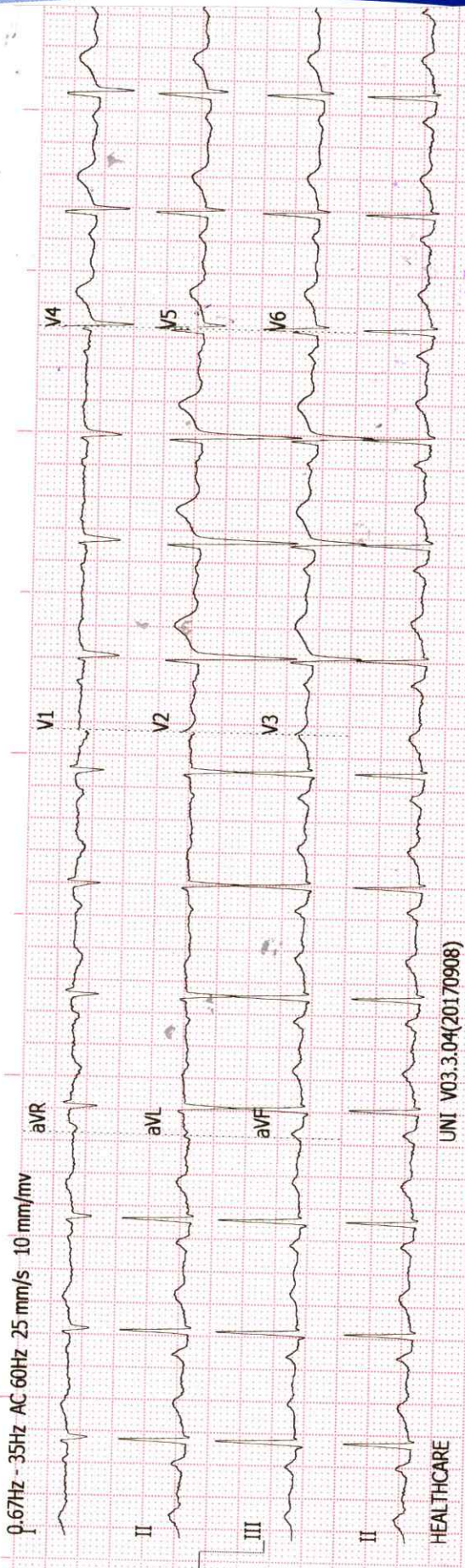

HEALTHCARE

UNI V03.3.04(20170908)

Axis :
P. Waves :
PR Interval :
Q. Waves :
QRS Interval :
ST Segment :
T. Waves :
QT Interval :
Extra Systoles :

History :
B.P. :
Drugs :
Standard :
Auricular Rate :
Ventricular Rate :
Rhythm :
Mechanism :
Voltage :

2

REMARKS & CONCLUSIONS :
.....
.....