

MER- MEDICAL EXAMINATION REPORT

Date of Examination	13-05-2023	
NAME	MR. SAWABU SHARMA	
AGE	37	Gender Male
HEIGHT(cm)	168 CM	WEIGHT (kg) 60 kg
B.P.	110/80	
ECG	Normal	
X Ray	Normal	
Vision Checkup	-	
Present Ailments	-	
Details of Past ailments (If Any)	-	
Comments / Advice : She /He is Physically Fit	fit	
<p>BMI = 21.3 kg/m² (Normal)</p>		

 Signature with Stamp of Medical Examiner

Dr. Mukesh Dubey
 (MBBS DCP)
 Registration No.-10632

Panel Medical Examiner
 Triveni Diagnostic & Research Centre
 Agrawal Plaza, B-7, H.I.G. Main Road,
 INDORE

आयकर विभाग
INCOME TAX DEPARTMENT

भारत सरकार
GOVT. OF INDIA

SAURABH SHARMA

DEVENDRA KUMAR SHARMA

12/09/1985

Permanent Account Number
BWXP65299B

Signature



8083/2008

Panel Medical Examiner
Triveni Diagnostic & Research Centre
Agrawal Plaza, B-7, H.I.G Main Road,
INDORE

TRIVENI DIAGNOSTICS & RESEARCH CENTRE

2397 / MR SAURABH SHARMA / 37 Yrs / M / Non Smoker
Heart Rate : 79 bpm / Tested On : 13-May-23 10:10:42 / HF 0.05 Hz - LF 20 Hz / Notch 50 Hz / Sn 1.00 Cm/mV / Sw 25 mm/s

ECG



Normal

Saurabh Sharma

Panel Medical Examiner

Triveni Diagnostic & Research Centre

Agrawal Plaza, B-7, H.I.G Main Road,

INDORE Reported By:



Triveni Diagnostic & Research Centre

Reg. No. : 71499 Visit ID : 0000075764
Patient Name : Mr. SAURABH SHARMA
Age / Sex : 37 YEARS / MALE Order Date : 13/05/23 11:13AM
Ref. By : Dr. ARCOFEMI HEALTHCARE LIMITED Report Date : 13/05/23 01:47PM

CARDIOLOGY

2D ECHO

INTERPRETATION:- Normal 2-D Echo / Dopplar.

No LV RWMA seen.

LVEF IS 65 %.

2 IMAGING M Mode examination revealed normal movement of both mitral leaflets during diastole. No SAM or mitral valve prolapsed is seen. Aortic cups are normal and enclosure line is central. Tricuspid valve is normal. Pulmonary valve is normal. Aortic root is normal in size. Dimension of left atrium and left ventricles are normal.

3. Dimaging in PLAX.SAX and apical views revealed a normal left ventricle. Movement of septum anterior, posterior, inferior and lateral walls is normal. Global LVEF 65%. mitral valve opening is normal. No evidence of mitral valve prolapsed is seen. Aortic valve has three cups and its opening is not restricted. Right atrium & right ventricle are normal sized. Tricuspid valve leaflets move normally. Pulmonary valve is normal. Interatrial and intraventricular septa are intact. No intracardiac mass or thrombus is seen. No pericardial pathology is observed.

Dr. RAHUL TALATI MD

DR. MUKESH DUBEY

(MBBS, DCP)

DR. VIJAY BHURIYA

MBBS DMRD

DR. AMIT SHANKHWAR

M.D. RADIO DIAGNOSIS

DR. P.S. TRIPATHI

M.D. (RADIO DIAGNOSIS)

DR. SANJAY YADAV

CONSULTANT MICROBIOLOGIST

Note: This report is not valid for medico legal purpose.
Address : Agrawal Plaza, B-7, HIG Main Road, Indore - Ph. : 0731-4289992-3
Website : www.trivenidiagnostic.com email : trivenidiagnostic@yahoo.co.in

Page 1 of 1

Valve

Aortic root diameter	3.0cms	2.0-3.7cm<2.2cm/M2
Aortic valve opening	1.8cms	1.5-2.6cm
Right ventricular dimension	2.1cms	0.7-2.5cm<2.2cm/M2
Left atrium dimension	3.6cms	1.9-4.0cm<2.2cm/M2

Left ventricular ED dimension	4.4cms	3.7-5.6cm<3.2cm/M2
Left ventricular ES dimension	2.6cms	2.2-4.0cm
Intraventricular ED septal thickness	0.8cms	0.6-1.2 cm
Left vent ED PW thickness	0.8cms	0.5- 1.0 cm
IVS/LVPW	<N	<1.3

INDICES OF LEFT VENTRICLE FUNCTION:

Mitral E - septal separation	.5	cms <0.9 cm
LV Ejection Fraction	65%	60 %- 80%

COLOR DOPPER

	PV(m/sec)	PG(mm of Hg)	Regurgitation
AV	1.2	5.8	NIL
MV	0.8	2.75	NIL
TV	N	N	NIL
PV	1	4	NIL

TRIVENI DIAGNOSTI & RESEARCH CENTER

23
SOURABH

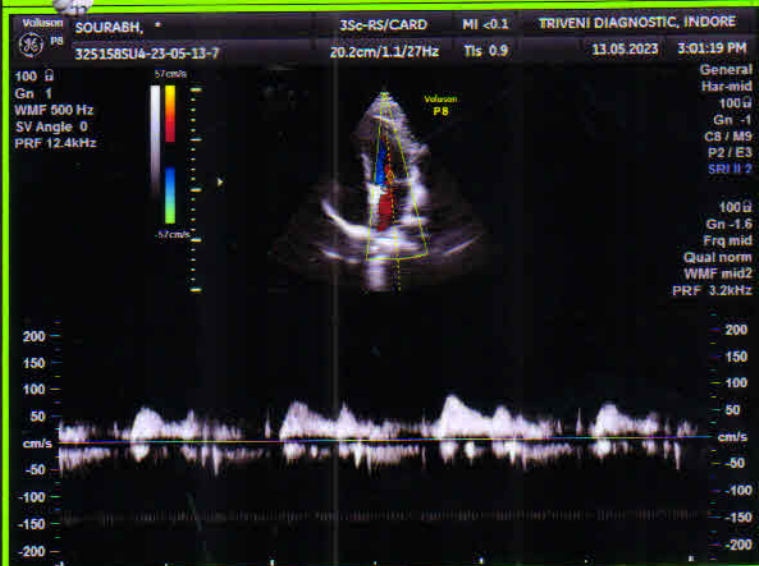
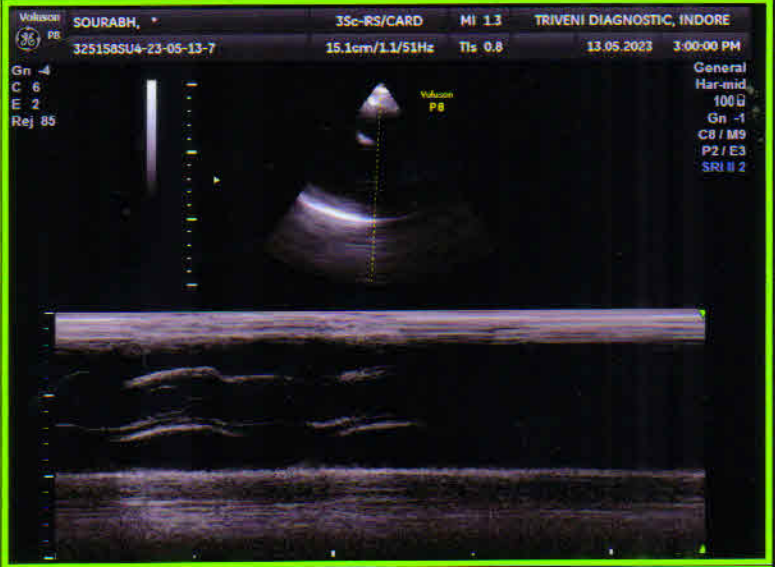



Triveni Diagnostic & Research Centre

Reg. No. : 71499

Visit ID : 000075764

Patient Name : Mr. SAURABH SHARMA

Age / Sex : 37 YEARS / MALE

Order Date : 13/05/23 11:13AM

Ref. By : Dr. ARCOFEMI HEALTHCARE LIMITED

Report Date : 13/05/23 01:30PM

SONOGRAPHY

USG WHOLE ABDOMEN(MALE)

Liver is normal in size 12.3cm with smooth contour and homogenous echotexture. Intra hepatic biliary radicals are not dilated. Portal & splenic veins are normal in caliber.

Gall bladder is normal in size with thin walls & lumen is free from calculi/polyp. CHD & CBD are not dilated.

Pancreas is normal shaped with homogenous echotexture.

Spleen is normal in size 10.5cm and echotexture.

Kidneys are normal in size (Rt 10.2 X 4.2 Lt.10.1 X 4.9 cms), shape and echotexture. There is no evidence of dilation of collecting system of either of the kidney. Ureters are not dilated.

Visualised bowel loops appear normal.

No evidence of any adenopathy or ascitis.

Urinary bladder is adequately filled with anechoic contents. The wall appears thin with smooth mucosa.

Prostate appears normal in size, shape and echotexture.

IMPRESSION: NO SIGNIFICANT ABNORMALITY SEEN.

Kindly correlate.

DR. MUKESH DUBEY
(MBBS, DCP)

DR. VIJAY BHURIYA
MBBS DMRD

DR. AMIT SHANKHWAR
M.D. RADIO DIAGNOSIS

DR. P.S. TRIPATHI
M.D. (RADIO DIAGNOSIS)

DR. SANJAY YADAV
CONSULTANT MICROBIOLOGIST

Note: This report is not valid for medico-legal purpose.
Address: Agrawal Plaza, B-70, H.K. Mohan Road, Indraprastha, Delhi-110028
Website: www.trivenidiagnostic.com email: trivenidiagnostic@yahoo.co.in



Triveni Diagnostic & Research Centre

Reg No. : 71499 VISITID : 0000075764
PATIENT NAME : Mr. SAURABH SHARMA SPEC. NO : 1905398687
AGE/SEX : 37 YEARS/MALE SAMP. DATE : 13/05/2023 11:53:00
REF. BY : Dr. ARCOFEMI HEALTHCARE LIMITED RESULT DATE : 16/05/2023 13:38:23

HEMATOLOGY

CBC (COMPLETE BLOOD COUNT)

NAME OF TEST	RESULT VALUE	REFERENCE RANGE	UNIT
HAEMOGLOBIN	11.8	13.5 - 18	gm/dl
TOTAL RBC COUNT	5.14	4 - 6.5	mill/cummm
HAEMATOCRIT (PCV)	38.2	41.5 - 50.4	%
MEAN CORPUS VOL (MCV)	74.32	80 - 96	f l
MEAN CORPUS HB (MCH)	22.96	27.5 - 33.2	picograms
MEAN CORPUS HB CONC (MCHC)	30.89	33.4 - 35.5	%
RDW	15.8	11.5 - 15.5	%
PDW	11.9	-	f-l
MPV	10.3	-	f l
PCT	0.34	-	%
P-LCR	26.6	-	%
TOTAL WBC	6700	4000 - 11000	/cummm
PLATELET COUNT	3.26	1.5 - 4.0	Lacs/cummm
<u>DIFFERENTIAL COUNT</u>			
NEUTROPHILS	66	40 - 70	%
LYMPHOCYTES	29	20 - 40	%
MONOCYTES	02	1 - 8	%
EOSINOPHILS	03	0 - 6	%
BASOPHILS	00	0 - 1	%
ABSOLUTE NEUTROPHILS	4.42	2 - 7	X1000/cummm
ABSOLUTE LYMPHOCYTES	1.92	1 - 3	X1000/cummm
ABSOLUTE MONOCYTE	0.15	0.2 - 1	X1000/cummm
ABSOLUTE EOSINOPHIL	0.22	0.02 - 0.5	X1000/cummm
ABSOLUTE BASOPHIL	0.00	0.02 - 0.1	X1000/cummm
ESR	12	0 - 20	mm at end of 1
MP (MALARIA PARASITE)			

METHOD:- By five part automated analyzer (sysmex XS1000 i) Japan

DR. MUKESH DUBEY
(MBBS, DCP) (DIRECTOR)

DR. VIJAY BHURIYA
MBBS DMRD

DR. YOGESH PAWDE
M. D. (CONS. PATHOLOGIST)

DR. P.S. TRIPATHI
M.D. (RADIO DIAGNOSIS)

DR. SANJAY YADAV
CON. MICROBIOLOGIST

Report Checked By:

Address : Agrawal Plaza, B-7, HIG Main Road, Indore Ph. : 0731-4289992-3
Website : www.trivenidiagnostic.com email : trivenidiagnostic@yahoo.co.in

Page 1 of 1



Triveni Diagnostic & Research Centre

Reg No. : 71499 VISITID : O000075764
PATIENT NAME : Mr. SAURABH SHARMA SPEC. NO : 1905398684
AGE/SEX : 37 YEARS/MALE SAMP. DATE : 13/05/2023 11:53:00
REF. BY : Dr. ARCOFEMI HEALTHCARE LIMITED RESULT DATE : 16/05/2023 13:35:27

NAME OF TEST	RESULT VALUE		REFERENCE RANGE	UNIT
	IN RANGE	OUT RANGE		

PERIPHERAL SMEAR EXAMINATION

PERIPHERAL SMEAR

REMARKS :

Rbcs show they are normocytic normochromic.
Wbcs are normal in number and morphology.
Platelets are adequate on smear and normal in morphology.
No hemoparasite is seen.



DR. MUKESH DUBEY
(MBBS, DCP) (DIRECTOR)

DR. VIJAY BHURIYA
MBBS DMRD

DR. YOGESH PAWDE
M. D. (CONS. PATHOLOGIST)

DR. P.S. TRIPATHI
M.D. (RADIO DIAGNOSIS)

DR. SANJAY YADAV
CON. MICROBIOLOGIST

Report Checked By :

Address : Agrawal Plaza, B-7, HIG Main Road, Indore Ph. : 0731-4289992-3
Website : www.trivenidiagnostic.com email : trivenidiagnostic@yahoo.co.in



Triveni Diagnostic & Research Centre

Reg No. : 71499 VISITID : 0000075764
PATIENT NAME : Mr. SAURABH SHARMA SPEC. NO : 1905398685
AGE/SEX : 37 YEARS/MALE SAMP. DATE : 13/05/2023 11:53:00
REF. BY : Dr. ARCOFEMI HEALTHCARE LIMITED RESULT DATE : 16/05/2023 13:37:11

DEPARTMENT OF PATHOLOGY

NAME OF TEST	RESULT VALUE	REFERENCE RANGE	UNIT
FBS			
FBS	91	70 - 110	mg / dl

RESULT REMARKS : Test done by -"Roche COBAS- ENTEGRA 400 PLUS "fully bichemistry analyser .

PPBS

PPBS (POST PRANDIAL BLOOD SUGAR)	119	70 - 140	mg / dl
----------------------------------	-----	----------	---------

RESULT REMARKS : Test done by -"Roche COBAS- ENTEGRA 400 PLUS "fully bichemistry analyser .

URINE SUGAR

URINE SUGAR	Nil
-------------	-----

RESULT REMARKS :

DR. MUKESH DUBEY
(MBBS, DCP) (DIRECTOR)

DR. VIJAY BHURIYA
MBBS DMRD

DR. YOGESH PAWDE
M. D. (CONS. PATHOLOGIST)

DR. P.S. TRIPATHI
M. D. (RADIO DIAGNOSIS)

DR. SANJAY YADAV
CON. MICROBIOLOGIST

Report Checked By :

Page 1 of 1



Triveni Diagnostic & Research Centre

Reg No. : 71499 VISITID : 0000075764
PATIENT NAME : Mr. SAURABH SHARMA SPEC. NO : 1905398685
AGE/SEX : 37 YEARS/MALE SAMP. DATE : 13/05/2023 11:53:00
REF. BY : Dr. ARCOFEMI HEALTHCARE LIMITED RESULT DATE : 16/05/2023 13:36:42

NAME OF TEST	RESULT VALUE		REFERENCE RANGE	UNIT
	IN RANGE	OUT RANGE		

LIPID PROFILE

CHOLESTEROL	187		0 - 200	mg / dl
TRIGLYCERIDES	102		50 - 190	mg / dl
HDL(HIGH DENSITY LIPIDS)	44		35 - 65	mg / dl
LDL	122.6		50 - 190	mg / dl
VLDL (VERY LOW DENSITY LIPIDS)	20.4		15 - 30	mg / dl
Cholestrol : HDL	4.25		3.5 - 5.5	
LDL : HDL	2.79		0 - 3.5	mg / dl

REMARKS :

Test done by -"Roche COBAS- ENTEGRA 400 PLUS "fully bichemistry analyser .

DR. MUKESH DUBEY
(MBBS, DCP) (DIRECTOR)

DR. VIJAY BHURIYA
MBBS DMRD

DR. YOGESH PAWDE
M. D. (CONS. PATHOLOGIST)

DR. P.S. TRIPATHI
M.D.(RADIO DIAGNOSIS)

DR. SANJAY YADAV
CON. MICROBIOLOGIST

Report Checked By :

Address : Agrawal Plaza, B-7, HIG Main Road, Indore Ph. : 0731-4289992-3
Website : www.trivenidiagnostic.com email : trivenidiagnostic@yahoo.co.in



Triveni Diagnostic & Research Centre

Reg No. : 71499 VISITID : 0000075764
PATIENT NAME : Mr. SAURABH SHARMA SPEC. NO : 1905398685
AGE/SEX : 37 YEARS/MALE SAMP. DATE : 13/05/2023 11:53:00
REF. BY : Dr. ARCOFEMI HEALTHCARE LIMITED RESULT DATE : 16/05/2023 13:38:51

BIO-CHEMISTRY

RENAL PROFILE

NAME OF TEST	RESULT VALUE	REFERENCE RANGE	UNIT
UREA	29	10 - 40	mg / dl
CREATININE	0.91	0.7 - 1.4	mg / dl
SERUM SODIUM	139	135 - 155	mmol/L
SERUM POTASIUUM	4.0	3.5 - 5.5	mmol/L

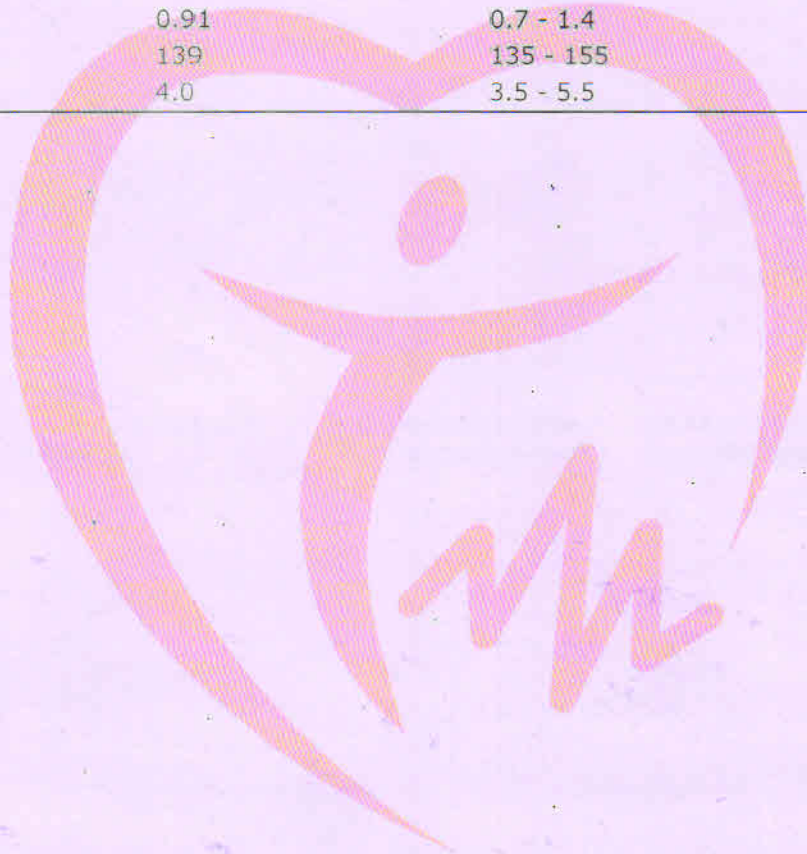

Signature

DR. MUKESH DUBEY
(MBBS, DCP) (DIRECTOR)

DR. VIJAY BHURIYA
MBBS DMRD

DR. YOGESH PAWDE
M. D. (CONS. PATHOLOGIST)

DR. P.S. TRIPATHI
M.D. (RADIO DIAGNOSIS)

DR. SANJAY YADAV
CON. MICROBIOLOGIST

Report Checked By:

Address : Agrawal Plaza, B-7, HIG Main Road, Indore Ph. : 0731-4289992-3
Website : www.trivenidiagnostic.com email : trivenidiagnostic@yahoo.co.in

Page 1 of 1



Triveni Diagnostic & Research Centre

Reg No. : 71499 VISITID : 0000075764
PATIENT NAME : Mr. SAURABH SHARMA SPEC. NO : 1905398687
AGE/SEX : 37 YEARS/MALE SAMP. DATE : 13/05/2023 11:53:00
REF. BY : Dr. ARCOFEMI HEALTHCARE LIMITED RESULT DATE : 16/05/2023 13:36:08

DEPARTMENT OF PATHOLOGY

NAME OF TEST	RESULT VALUE	REFERENCE RANGE	UNIT
--------------	--------------	-----------------	------

BLOOD GROUP

BLOOD GROUP

"O"

RH FACTOR

Positive

RESULT REMARKS :

GAMA GT

GGT (GAMMA GLUTAMYL TRANSFERASE) 37

8 - 52

U / L

RESULT REMARKS :

DR. MUKESH DUBEY
(MBBS, DCP) (DIRECTOR)

DR. VIJAY BHURIYA
MBBS DMRD

DR. YOGESH PAWDE
M. D. (CONS. PATHOLOGIST)

DR. P.S. TRIPATHI
M.D. (RADIO DIAGNOSIS)

DR. SANJAY YADAV
CON. MICROBIOLOGIST

Report Checked By :

Page 1 of 1



Triveni Diagnostic & Research Centre

Reg No. : 71499 VISITID : 0000075764
PATIENT NAME : Mr. SAURABH SHARMA SPEC. NO : 1905398688
AGE/SEX : 37 YEARS/MALE SAMP. DATE : 13/05/2023 11:53:00
REF. BY : Dr. ARCOFEMI HEALTHCARE LIMITED RESULT DATE : 16/05/2023 13:38:34

BIO-CHEMISTRY

HBA1 C (GLYCOSYLATED HEAMOGLOBIN)

NAME OF TEST	RESULT VALUE	REFERENCE RANGE	UNIT
HBA1 C (GLYCOSYLATED HEAMOGLOBIN)	5.2	Normal: 4-6 Good control: 6.1-7.0 Fair control : 7.0-8.2 Unsatisfactory control: 8.0-10.2 Poor control: Above 10.0	%
MEAN PLASMA GLUCOSE (MPG)	103	Exelent Control: 90-120 Good Control: 121-150 Avrege Control: 151-180 Action Suggested: 181-210 Panic value : >211	mg/dL

Test done by -"Roche COBAS- ENTEGRA 400 PLUS "fully bichemistry analyser .

METHOD BY: Turbidimetric inhibition immunoassay(TINIA)

Average blood glucose value is calculated from HBA1C value and indicates average blood sugar level over past three months.

DR. MUKESH DUBEY
(MBBS, DCP) (DIRECTOR)

DR. VIJAY BHURIYA
MBBS DMRD

DR. YOGESH PAWDE
M. D. (CONS. PATHOLOGIST)

DR. P. S. TRIPATHI
M.D. (RADIO DIAGNOSIS)

DR. SANJAY YADAV
CON. MICROBIOLOGIST

Report Checked By:

Address : Agrawal Plaza, B-7, HIG Main Road, Indore Ph. : 0731-4289992-3
Website : www.trivenidiagnostic.com email : trivenidiagnostic@yahoo.co.in



Triveni Diagnostic & Research Centre

Reg No. : 71499 VISITID : 0000075764
PATIENT NAME : Mr. SAURABH SHARMA SPEC. NO : 1905398685
AGE/SEX : 37 YEARS/MALE SAMP. DATE : 13/05/2023 11:53:00
REF. BY : Dr. ARCOFEMI HEALTHCARE LIMITED RESULT DATE : 16/05/2023 13:37:48

NAME OF TEST	RESULT VALUE		REFERENCE RANGE	UNIT
	IN RANGE	OUT RANGE		
LFT (LIVER FUNCTION TEST)				
TOTAL BILIRUBIN	0.89		0.2 - 1.3	mg/dL
DIRECT BILIRUBIN	0.54		0.2 - 0.65	mg / dl
INDIRECT BILIRUBIN	0.35		0.2 - 0.8	mg / dl
SGOT(AST)	19		0 - 40	U / L
SGPT(ALT)	23		0 - 40	U / L
ALKALINE PHOSPHATASE	102		37 - 143	U / L
PROTEINS	7.02		6 - 8.3	g / dl
ALBUMIN	4.59		3.5 - 5	gm/dl
GLOBULIN	2.43		1.9 - 3.5	g / dl
A.G.RATIO	1.88		0.5 - 2	mg / dl
PT (PROTHROMBIN TIME)		14	-	seconds
CONTROL		14	-	seconds
(INR) INTERNATIONALNARMLISED RATIO		1.0	-	.

REMARKS :

METHOD: BY COBAS INTEGRA 400 PLUS.

DR. MUKESH DUBEY
(MBBS. DCP) (DIRECTOR)

DR. VIJAY BHURIYA
MBBS DMRD

DR. YOGESH PAWDE
M. D. (CONS. PATHOLOGIST)

DR. P.S. TRIPATHI
M.D. (RADIO DIAGNOSIS)

DR. SANJAY YADAV
CON. MICROBIOLOGIST

Report Checked By :

Address : Agrawal Plaza, B-7, HIG Main Road, Indore Ph. : 0731-4289992-3
Website : www.trivenidiagnostic.com email : trivenidiagnostic@yahoo.co.in



Triveni Diagnostic & Research Centre

Reg No. : 71499 VISITID : 0000075764
PATIENT NAME : Mr. SAURABH SHARMA SPEC. NO : 1905398685
AGE/SEX : 37 YEARS/MALE SAMP. DATE : 13/05/2023 11:53:00
REF. BY : Dr. ARCOFEMI HEALTHCARE LIMITED RESULT DATE : 16/05/2023 13:38:06

IMMUNO ASSAY

T3, T4 TSH

NAME OF TEST	RESULT VALUE	REFERENCE RANGE	UNIT
T3 (TRIIODOTHYRONINE)	0.99	Adults:- 0.60-1.58 Children:- 0-3 days:- 0.96- 2.92 1-11 months 0.81-2.81 1-5 years 0.83-2.52 6-10 years 0.92-2.19 11-15years 0.83-2.15	ng/ml
T4 (THYROXINE)	7.7	Adults:- 5.01-11.0 Children:- 0-3 days 11.80-22.60 4-30 days not Established 1-2 weeks 9.80-16.60 1-4 months 7.20-14.40 4-12 months 7.80-16.50	ug/dl
TSH (THYROID STIMULATING HORMONE)	2.75	Adults:- 0.38-4.31 Children:- 0-3 days:- 1.0-39.0 4-30 days:- 0.43-16.1 2-12 months:- 0.62-8.05 2-6 years:- 0.54-4.53 7-11 years:- 0.66-4.14 12-19 years:- 0.53-3.59	uIU/ml

Method: By AIA-360 (TOSOH) fully automated electro chemiluminescence immunoassay

INTERPRETATION: Suppressed TSH values are seen in hyperthyroid patients with the exception of hyperthyroidism caused by a TSH producing pituitary tumors. In addition TSH is suppressed in individuals treated with the exogenous thyroid hormones.

Elevated TSH values are seen in primary hypothyroidism with the exception of hypothyroidisms caused by pituitary disorders.

Note: Total T3 and T4 values may also be altered in other conditions due to changes in serum proteins or binding sites pregnancy, drugs (Androgens, Estrogens, O C pills, Phenyntion) nephrosis etc. In such cases free T3 and T4 give corrected values

DR. MUKESH DUBEY
(MBBS, DCP) (DIRECTOR)

DR. VIJAY BHURIYA
MBBS DMRD

DR. YOGESH PAWDE
M. D. (CONS. PATHOLOGIST)

DR. P.S. TRIPATHI
M.D. (RADIO DIAGNOSIS)

DR. SANJAY YADAV
CON. MICROBIOLOGIST

Report Checked By:

Address : Agrawal Plaza, B-7, HIG Main Road, Indore Ph. : 0731-4289992-3
Website : www.trivenidiagnostic.com email : trivenidiagnostic@yahoo.co.in



Triveni Diagnostic & Research Centre

Reg. No.	: 71499	Visit ID	: 0000075764
Patient Name	: Mr. SAURABH SHARMA	Order Date	: 13/05/23 11:13AM
Age / Sex	: 37 YEARS / MALE	Report Date	: 13/05/23 12:15PM
Ref. By	: Dr. ARCOFEMI HEALTHCARE LIMITED		

X-RAY X-RAY CHEST PA

Trachea is central.

Bony rib cage and soft tissue wall of the thorax are normal.

Cardiac size is within normal limits.

Both lungs fields are clear.No pulmonary parenchymal lesion is seen.

Costo-phrenic angles are clear.

Kindly correlate.

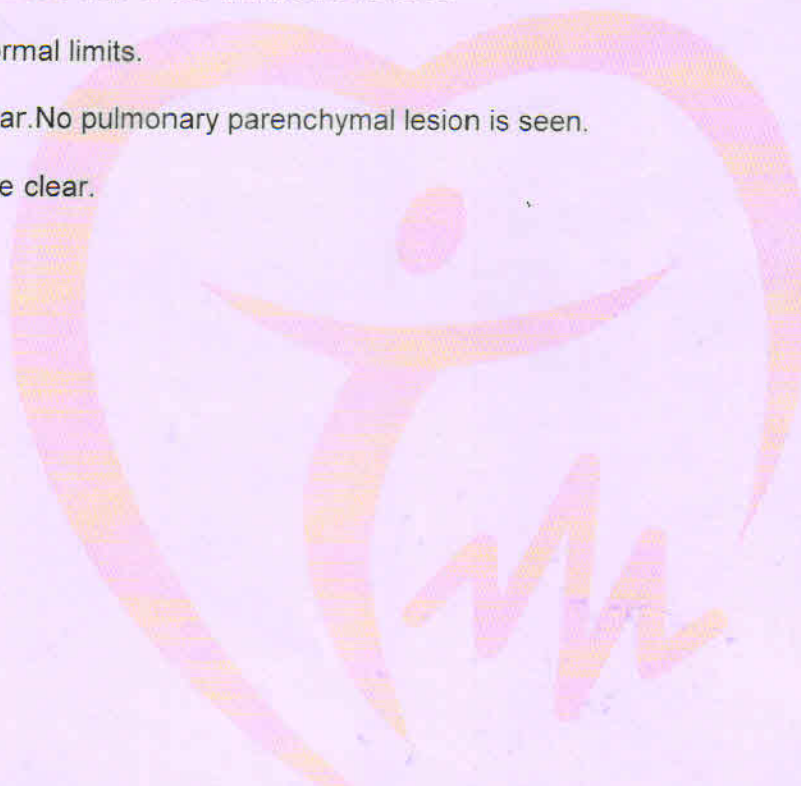

DR. MUKESH DUBEY
(MBBS, DCP)

DR. VIJAY BHURIYA
MBBS DMRD

DR. AMIT SHANKHWAR
M.D. RADIO DIAGNOSIS

DR. P.S. TRIPATHI
M.D.(RADIO DIAGNOSIS)

DR. SANJAY YADAV
CONSULTANT MICROBIOLOGIST

Note: This report is not valid for medico legal purpose.
Address : Agrawal Plaza, B-7, HIG Main Road, Indore Ph. : 0731-4289992-3
Website : www.trivenidiagnostic.com email : trivenidiagnostic@yahoo.co.in

Page 1 of 1