

To,

The Coordinator,
Mediwheel (Arcofemi Healthcare Limited)
Helpline number: 011- 41195959

Dear Sir / Madam,

Sub: Annual Health Checkup for the employees of Bank of Baroda

This is to inform you that the following spouse of our employee wishes to avail the facility of Cashless Annual Health Checkup provided by you in terms of our agreement.

PARTICULARS OF HEALTH CHECK UP BENEFICIARY	
NAME	RENU DWIVEDI
DATE OF BIRTH	15-07-1983
PROPOSED DATE OF HEALTH CHECKUP FOR EMPLOYEE SPOUSE	26-12-2021
BOOKING REFERENCE NO.	21D161899100008678S
SPOUSE DETAILS	
EMPLOYEE NAME	MR. DWIVEDI RAJNEESH
EMPLOYEE EC NO.	161899
EMPLOYEE DESIGNATION	BRANCH HEAD
EMPLOYEE PLACE OF WORK	LUCKNOW, CHOWK
EMPLOYEE BIRTHDATE	24-10-1979

This letter of approval / recommendation is valid if submitted along with copy of the Bank of Baroda employee id card. This approval is valid from **23-12-2021** till **31-03-2022**. The list of medical tests to be conducted is provided in the annexure to this letter. Please note that the said health checkup is a **cashless facility** as per our tie up arrangement. We request you to attend to the health checkup requirement of our employee's spouse and accord your top priority and best resources in this regard. The EC Number and the booking reference number as given in the above table shall be mentioned in the invoice, invariably.

We solicit your co-operation in this regard.

Yours faithfully,

Sd/-

Chief General Manager
HRM Department
Bank of Baroda

Self Attested by



(Note: This is a computer generated letter. No Signature required. For any clarification, please contact Mediwheel (Arcofemi Healthcare Limited))



DUPLICATE

**भारत निर्वाचन आयोग
पहचान पत्र**

**ELECTION COMMISSION OF INDIA
IDENTITY CARD**

ZSO0054932



निर्वाचक का नाम :

रेनु द्विवेदी

Elector's Name :

Renu Dwivedi

पति का नाम : राजनीश द्विवेदी

Husband's Name : Rajanish Dwivedi

लिंग / Sex : महिला / Female

जन्मतिथि/ DOB : XX/XX/1981

acer

Shot on OnePlus
Powered by Triple Camera

12/27/21
11:28 AM



Age / Gender: 38/Female
Patient ID: IDC0385112122
Patient Name: Mrs.RENU DWIVEDI

Date and Time: 26th Dec 21 11:27 AM

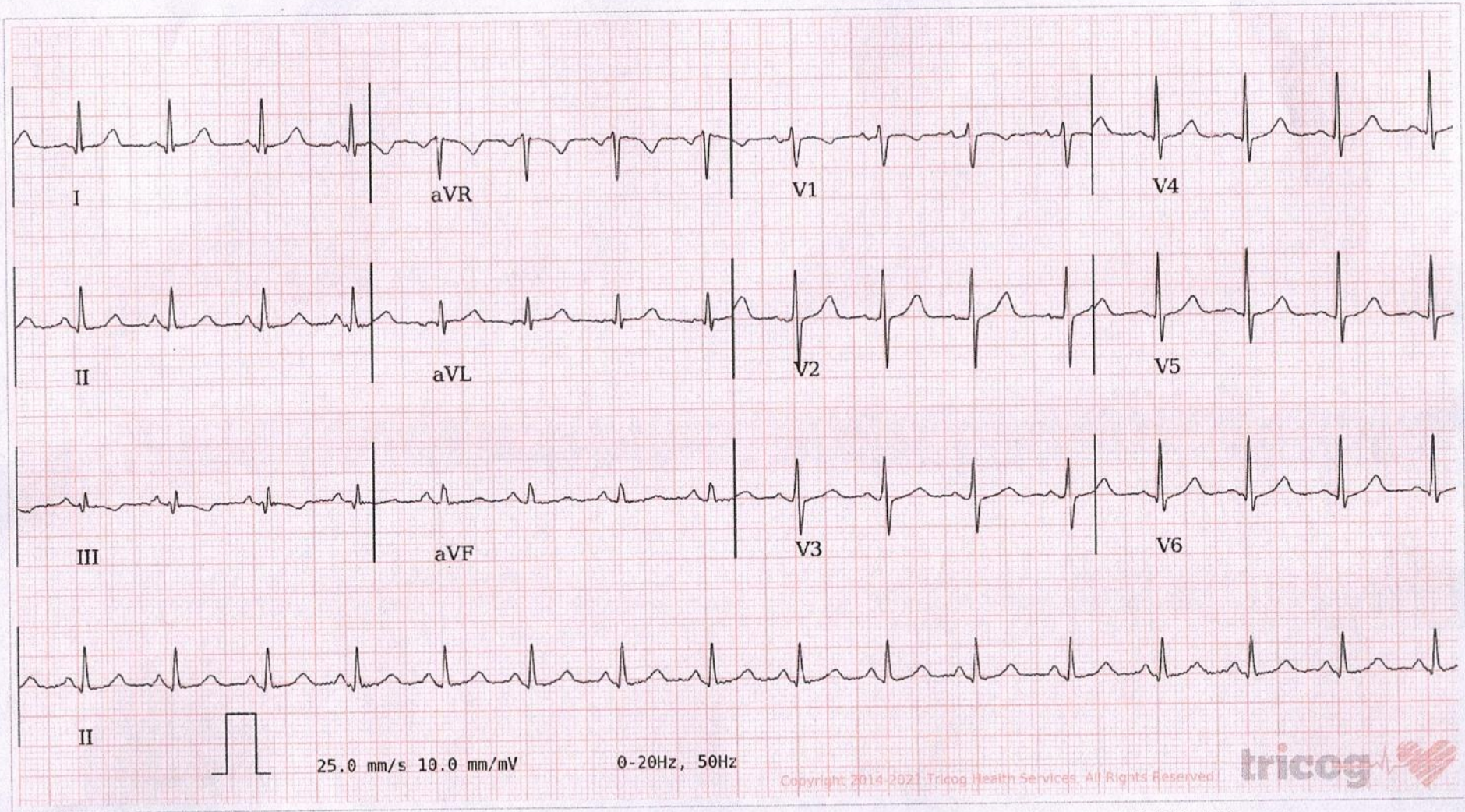

AR: 100 bpm VR: 100 bpm QRSD: 84 ms QT: 356 ms QTc: 459 ms PRI: 114 ms P-R-T: 68° 39° 16°

ECG Within Normal Limits: Sinus Rhythm, Normal Axis. Please correlate clinically.

AUTHORIZED BY

Dr. Charit
MD, DM: Cardiology

63382

REPORTED BY

Dr Velmurugan. J

122015