



Authenticity Check
Use a QR Code Scanner
Application To Scan the Code

CID : 2305621735
Name : MRS.MAMTA V SHANBHAG
Age / Gender : 51 Years / Female
Consulting Dr. : -
Reg. Location : Borivali West (Main Centre)

Collected : 25-Feb-2023 / 09:15
Reported : 25-Feb-2023 / 12:41

MEDIWHEEL FULL BODY HEALTH CHECKUP FEMALE ABOVE 40/TMT

PARAMETER	RESULTS	BIOLOGICAL REF RANGE	METHOD
CBC (Complete Blood Count), Blood			
<u>RBC PARAMETERS</u>			
Haemoglobin	12.2	12.0-15.0 g/dL	Spectrophotometric
RBC	4.45	3.8-4.8 mil/cmm	Elect. Impedance
PCV	37.5	36-46 %	Measured
MCV	84	80-100 fl	Calculated
MCH	27.4	27-32 pg	Calculated
MCHC	32.5	31.5-34.5 g/dL	Calculated
RDW	16.0	11.6-14.0 %	Calculated
<u>WBC PARAMETERS</u>			
WBC Total Count	8420	4000-10000 /cmm	Elect. Impedance
<u>WBC DIFFERENTIAL AND ABSOLUTE COUNTS</u>			
Lymphocytes	25.8	20-40 %	
Absolute Lymphocytes	2172.4	1000-3000 /cmm	Calculated
Monocytes	7.2	2-10 %	
Absolute Monocytes	606.2	200-1000 /cmm	Calculated
Neutrophils	51.5	40-80 %	
Absolute Neutrophils	4336.3	2000-7000 /cmm	Calculated
Eosinophils	14.6	1-6 %	
Absolute Eosinophils	1229.3	20-500 /cmm	Calculated
Basophils	0.9	0.1-2 %	
Absolute Basophils	75.8	20-100 /cmm	Calculated
Immature Leukocytes	-		
WBC Differential Count by Absorbance & Impedance method/Microscopy.			
<u>PLATELET PARAMETERS</u>			
Platelet Count	241000	150000-400000 /cmm	Elect. Impedance
MPV	9.9	6-11 fl	Calculated
PDW	16.8	11-18 %	Calculated
<u>RBC MORPHOLOGY</u>			



CID : 2305621735
Name : MRS.MAMTA V SHANBHAG
Age / Gender : 51 Years / Female
Consulting Dr. : -
Reg. Location : Borivali West (Main Centre)

Collected : 25-Feb-2023 / 09:15
Reported : 25-Feb-2023 / 12:18

Use a QR Code Scanner
Application To Scan the Code

Hypochromia	-
Microcytosis	-
Macrocytosis	-
Anisocytosis	Mild
Poikilocytosis	Mild
Polychromasia	-
Target Cells	-
Basophilic Stippling	-
Normoblasts	-
Others	-
WBC MORPHOLOGY	-
PLATELET MORPHOLOGY	-
COMMENT	Eosinophilia

Advice: 1) Stool examination for parasites
2) Allergy testing

Specimen: EDTA Whole Blood

ESR, EDTA WB-ESR 28 2-30 mm at 1 hr. Sedimentation

*Sample processed at SUBURBAN DIAGNOSTICS (INDIA) PVT. LTD Borivali Lab, Borivali West
*** End Of Report ***



Bmhasakar

Dr.KETAKI MHASKAR
M.D. (PATH)
Pathologist



Use a QR Code Scanner
Application To Scan the Code

Collected : 25-Feb-2023 / 09:15
Reported : 25-Feb-2023 / 20:00

CID : 2305621735
Name : MRS.MAMTA V SHANBHAG
Age / Gender : 51 Years / Female
Consulting Dr. : -
Reg. Location : Borivali West (Main Centre)

MEDIWHEEL FULL BODY HEALTH CHECKUP FEMALE ABOVE 40/TMT

PARAMETER	RESULTS	BIOLOGICAL REF RANGE	METHOD
GLUCOSE (SUGAR) FASTING, Fluoride Plasma	94.0	Non-Diabetic: < 100 mg/dl Impaired Fasting Glucose: 100-125 mg/dl Diabetic: >/= 126 mg/dl	Hexokinase
GLUCOSE (SUGAR) PP, Fluoride Plasma PP/R	97.0	Non-Diabetic: < 140 mg/dl Impaired Glucose Tolerance: 140-199 mg/dl Diabetic: >/= 200 mg/dl	Hexokinase
Urine Sugar (Fasting)	Absent	Absent	
Urine Ketones (Fasting)	Absent	Absent	

*Sample processed at SUBURBAN DIAGNOSTICS (INDIA) PVT. LTD Borivali Lab, Borivali West
*** End Of Report ***



Bmhasakar

Dr.KETAKI MHASKAR
M.D. (PATH)
Pathologist



CID : 2305621735
Name : MRS.MAMTA V SHANBHAG
Age / Gender : 51 Years / Female
Consulting Dr. : -
Reg. Location : Borivali West (Main Centre)

Collected : 25-Feb-2023 / 09:15
Reported : 25-Feb-2023 / 17:50

MEDIWHEEL FULL BODY HEALTH CHECKUP FEMALE ABOVE 40/TMT
KIDNEY FUNCTION TESTS

PARAMETER	RESULTS	BIOLOGICAL REF RANGE	METHOD
BLOOD UREA, Serum	15.3	12.8-42.8 mg/dl	Kinetic
BUN, Serum	7.1	6-20 mg/dl	Calculated
CREATININE, Serum	0.79	0.51-0.95 mg/dl	Enzymatic
eGFR, Serum	82	>60 ml/min/1.73sqm	Calculated
TOTAL PROTEINS, Serum	7.0	6.4-8.3 g/dL	Biuret
ALBUMIN, Serum	4.4	3.5-5.2 g/dL	BCG
GLOBULIN, Serum	2.6	2.3-3.5 g/dL	Calculated
A/G RATIO, Serum	1.7	1 - 2	Calculated
URIC ACID, Serum	5.8	2.4-5.7 mg/dl	Enzymatic
PHOSPHORUS, Serum	3.5	2.7-4.5 mg/dl	Molybdate UV
CALCIUM, Serum	9.4	8.6-10.0 mg/dl	N-BAPTA
SODIUM, Serum	139	135-148 mmol/l	ISE
POTASSIUM, Serum	4.2	3.5-5.3 mmol/l	ISE
CHLORIDE, Serum	105	98-107 mmol/l	ISE

*Sample processed at SUBURBAN DIAGNOSTICS (INDIA) PVT. LTD Borivali Lab, Borivali West
*** End Of Report ***



MC-2111

N. R. Jain

Dr. VIPUL JAIN
M.D. (PATH)
Pathologist



CID : 2305621735
Name : MRS.MAMTA V SHANBHAG
Age / Gender : 51 Years / Female
Consulting Dr. : -
Reg. Location : Borivali West (Main Centre)

Collected : 25-Feb-2023 / 09:15
Reported : 25-Feb-2023 / 14:49

MEDIWHEEL FULL BODY HEALTH CHECKUP FEMALE ABOVE 40/TMT

PARAMETER	RESULTS	BIOLOGICAL REF RANGE	METHOD
Glycosylated Hemoglobin (HbA1c), EDTA WB - CC	6.0	Non-Diabetic Level: < 5.7 % Prediabetic Level: 5.7-6.4 % Diabetic Level: >= 6.5 %	HPLC
Estimated Average Glucose (eAG), EDTA WB - CC	125.5	mg/dl	Calculated

Intended use:

- In patients who are meeting treatment goals, HbA1c test should be performed at least 2 times a year
- In patients whose therapy has changed or who are not meeting glycemic goals, it should be performed quarterly
- For microvascular disease prevention, the HbA1C goal for non pregnant adults in general is Less than 7%.

Clinical Significance:

- HbA1c, Glycosylated hemoglobin or glycated hemoglobin, is hemoglobin with glucose molecule attached to it.
- The HbA1c test evaluates the average amount of glucose in the blood over the last 2 to 3 months by measuring the percentage of glycosylated hemoglobin in the blood.

Test Interpretation:

- The HbA1c test evaluates the average amount of glucose in the blood over the last 2 to 3 months by measuring the percentage of Glycosylated hemoglobin in the blood.
- HbA1c test may be used to screen for and diagnose diabetes or risk of developing diabetes.
- To monitor compliance and long term blood glucose level control in patients with diabetes.
- Index of diabetic control, predicting development and progression of diabetic micro vascular complications.

Factors affecting HbA1c results:

Increased in: High fetal hemoglobin, Chronic renal failure, Iron deficiency anemia, Splenectomy, Increased serum triglycerides, Alcohol ingestion, Lead/opiate poisoning and Salicylate treatment.

Decreased in: Shortened RBC lifespan (Hemolytic anemia, blood loss), following transfusions, pregnancy, ingestion of large amount of Vitamin E or Vitamin C and Hemoglobinopathies.

Reflex tests: Blood glucose levels, CGM (Continuous Glucose monitoring)

References: ADA recommendations, AACC, Wallach's interpretation of diagnostic tests 10th edition.

*Sample processed at SUBURBAN DIAGNOSTICS (INDIA) PVT. LTD Borivali Lab, Borivali West
*** End Of Report ***



Bmhasakar

Dr.KETAKI MHASKAR
M.D. (PATH)
Pathologist



CID : 2305621735
Name : MRS.MAMTA V SHANBHAG
Age / Gender : 51 Years / Female
Consulting Dr. : -
Reg. Location : Borivali West (Main Centre)

Collected : 25-Feb-2023 / 09:15
Reported : 25-Feb-2023 / 18:51

R
E
P
O
R
T

MEDIWHEEL FULL BODY HEALTH CHECKUP FEMALE ABOVE 40/TMT
URINE EXAMINATION REPORT

<u>PARAMETER</u>	<u>RESULTS</u>	<u>BIOLOGICAL REF RANGE</u>	<u>METHOD</u>
<u>PHYSICAL EXAMINATION</u>			
Color	Pale yellow	Pale Yellow	-
Reaction (pH)	5.0	4.5 - 8.0	Chemical Indicator
Specific Gravity	1.010	1.001-1.030	Chemical Indicator
Transparency	Clear	Clear	-
Volume (ml)	30	-	-
<u>CHEMICAL EXAMINATION</u>			
Proteins	Absent	Absent	pH Indicator
Glucose	Absent	Absent	GOD-POD
Ketones	Absent	Absent	Legals Test
Blood	Absent	Absent	Peroxidase
Bilirubin	Absent	Absent	Diazonium Salt
Urobilinogen	Normal	Normal	Diazonium Salt
Nitrite	Absent	Absent	Griess Test
<u>MICROSCOPIC EXAMINATION</u>			
Leukocytes(Pus cells)/hpf	1-2	0-5/hpf	
Red Blood Cells / hpf	Absent	0-2/hpf	
Epithelial Cells / hpf	3-4		
Casts	Absent	Absent	
Crystals	Absent	Absent	
Amorphous debris	Absent	Absent	
Bacteria / hpf	+(>20/hpf)	Less than 20/hpf	
Others	-		

Interpretation: The concentration values of Chemical analytes corresponding to the grading given in the report are as follows:

- Protein:(1+ -25 mg/dl, 2+ -75 mg/dl, 3+ - 150 mg/dl, 4+ - 500 mg/dl)
- Glucose:(1+ - 50 mg/dl, 2+ -100 mg/dl, 3+ -300 mg/dl,4+ -1000 mg/dl)
- Ketone:(1+ -5 mg/dl, 2+ -15 mg/dl, 3+ - 50 mg/dl, 4+ - 150 mg/dl)

Reference: Pack insert

*Sample processed at SUBURBAN DIAGNOSTICS (INDIA) PVT. LTD Borivali Lab, Borivali West



MC-2111

N. Jain

Dr. VIPUL JAIN
M.D. (PATH)
Pathologist



Use a QR Code Scanner
Application To Scan the Code

Collected :
Reported :

CID : 2305621735
Name : MRS.MAMTA V SHANBHAG
Age / Gender : 51 Years / Female
Consulting Dr. : -
Reg. Location : Borivali West (Main Centre)

R
E
P
O
R
T

*** End Of Report ***



Use a QR Code Scanner
Application To Scan the Code

Collected : 25-Feb-2023 / 09:15
Reported : 25-Feb-2023 / 16:34

CID : 2305621735
Name : MRS.MAMTA V SHANBHAG
Age / Gender : 51 Years / Female
Consulting Dr. : -
Reg. Location : Borivali West (Main Centre)

MEDIWHEEL FULL BODY HEALTH CHECKUP FEMALE ABOVE 40/TMT
BLOOD GROUPING & Rh TYPING

<u>PARAMETER</u>	<u>RESULTS</u>
ABO GROUP	B
Rh TYPING	Positive

NOTE: Test performed by automated Erythrocytes magnetized technology (EMT) which is more sensitive than conventional methods.

Specimen: EDTA Whole Blood and/or serum

Clinical significance:
ABO system is most important of all blood group in transfusion medicine

Limitations:

- ABO blood group of new born is performed only by cell (forward) grouping because allo antibodies in cord blood are of maternal origin
- Since A & B antigens are not fully developed at birth, both Anti-A & Anti-B antibodies appear after the first 4 to 6 months of life. As a result, weaker reactions may occur with red cells of newborns than of adults.
- Confirmation of newborn's blood group is indicated when A & B antigen expression and the isoagglutinins are fully developed at 2 to 4 years of age & remains constant throughout life.
- Cord blood is contaminated with Wharton's jelly that causes red cell aggregation leading to false positive result
- The Hh blood group also known as Oh or Bombay blood group is rare blood group type. The term Bombay is used to refer the phenotype that lacks normal expression of ABH antigens because of inheritance of hh genotype.

References:

1. Denise M Harmening, Modern Blood Banking and Transfusion Practices- 6th Edition 2012. F.A. Davis company. Philadelphia
2. AABB technical manual

*Sample processed at SUBURBAN DIAGNOSTICS (INDIA) PVT. LTD SDRL, Vidyavihar Lab
*** End Of Report ***



MC-5460



Dr. Leena Salunkhe

Dr.LEENA SALUNKHE
M.B.B.S, DPB (PATH)
Pathologist



CID : 2305621735
Name : MRS.MAMTA V SHANBHAG
Age / Gender : 51 Years / Female
Consulting Dr. : -
Reg. Location : Borivali West (Main Centre)

Use a QR Code Scanner
Application To Scan the Code

Collected : 25-Feb-2023 / 09:15
Reported : 25-Feb-2023 / 16:44

MEDIWHEEL FULL BODY HEALTH CHECKUP FEMALE ABOVE 40/TMT

LIPID PROFILE

PARAMETER	RESULTS	BIOLOGICAL REF RANGE	METHOD
CHOLESTEROL, Serum	197.9	Desirable: <200 mg/dl Borderline High: 200-239mg/dl High: >=240 mg/dl	CHOD-POD
TRIGLYCERIDES, Serum	232.5	Normal: <150 mg/dl Borderline-high: 150 - 199 mg/dl High: 200 - 499 mg/dl Very high:>=500 mg/dl	GPO-POD
HDL CHOLESTEROL, Serum	34.3	Desirable: >60 mg/dl Borderline: 40 - 60 mg/dl Low (High risk): <40 mg/dl	Homogeneous enzymatic colorimetric assay
NON HDL CHOLESTEROL, Serum	163.6	Desirable: <130 mg/dl Borderline-high:130 - 159 mg/dl High:160 - 189 mg/dl Very high: >=190 mg/dl	Calculated
LDL CHOLESTEROL, Serum	128.1	Optimal: <100 mg/dl Near Optimal: 100 - 129 mg/dl Borderline High: 130 - 159 mg/dl High: 160 - 189 mg/dl Very High: >= 190 mg/dl	Calculated
VLDL CHOLESTEROL, Serum	35.5	< /= 30 mg/dl	Calculated
CHOL / HDL CHOL RATIO, Serum	5.8	0-4.5 Ratio	Calculated
LDL CHOL / HDL CHOL RATIO, Serum	3.7	0-3.5 Ratio	Calculated

Note : LDL test is performed by direct measurement.

*Sample processed at SUBURBAN DIAGNOSTICS (INDIA) PVT. LTD Borivali Lab, Borivali West
*** End Of Report ***



Bmhasakar

Dr.KETAKI MHASKAR
M.D. (PATH)
Pathologist



CID : 2305621735
Name : MRS.MAMTA V SHANBHAG
Age / Gender : 51 Years / Female
Consulting Dr. : -
Reg. Location : Borivali West (Main Centre)

Collected : 25-Feb-2023 / 09:15
Reported : 25-Feb-2023 / 13:56

MEDIWHEEL FULL BODY HEALTH CHECKUP FEMALE ABOVE 40/TMT
THYROID FUNCTION TESTS

<u>PARAMETER</u>	<u>RESULTS</u>	<u>BIOLOGICAL REF RANGE</u>	<u>METHOD</u>
Free T3, Serum	3.9	3.5-6.5 pmol/L	ECLIA
Free T4, Serum	13.9	11.5-22.7 pmol/L First Trimester:9.0-24.7 Second Trimester:6.4-20.59 Third Trimester:6.4-20.59	ECLIA
sensitiveTSH, Serum	2.95	0.35-5.5 microIU/ml First Trimester:0.1-2.5 Second Trimester:0.2-3.0 Third Trimester:0.3-3.0	ECLIA



Use a QR Code Scanner Application To Scan the Code

CID : 2305621735
Name : MRS.MAMTA V SHANBHAG
Age / Gender : 51 Years / Female
Consulting Dr. : -
Reg. Location : Borivali West (Main Centre)

Collected : 25-Feb-2023 / 09:15
Reported : 25-Feb-2023 / 13:56

R
E
P
O
R
T

Interpretation:

A thyroid panel is used to evaluate thyroid function and/or help diagnose various thyroid disorders.

Clinical Significance:

- 1)TSH Values between high abnormal upto 15 microIU/ml should be correlated clinically or repeat the test with new sample as physiological factors can give falsely high TSH.
- 2)TSH values may be transiently altered because of non thyroidal illness like severe infections, liver disease, renal and heart severe burns, trauma and surgery etc.

TSH	FT4 / T4	FT3 / T3	Interpretation
High	Normal	Normal	Subclinical hypothyroidism, poor compliance with thyroxine, drugs like amiodarone, Recovery phase of non-thyroidal illness, TSH Resistance.
High	Low	Low	Hypothyroidism, Autoimmune thyroiditis, post radio iodine Rx, post thyroidectomy, Anti thyroid drugs, tyrosin kinase inhibitors & amiodarone, amyloid deposits in thyroid, thyroid tumors & congenital hypothyroidism.
Low	High	High	Hyperthyroidism, Graves disease, toxic multinodular goiter, toxic adenoma, excess iodine or thyroxine intake pregnancy related (hyperemesis gravidarum, hydatiform mole)
Low	Normal	Normal	Subclinical Hyperthyroidism, recent Rx for Hyperthyroidism, drugs like steroids & dopamine), Non thyroidal illness.
Low	Low	Low	Central Hypothyroidism, Non Thyroidal Illness, Recent Rx for Hyperthyroidism.
High	High	High	Interfering anti TPO antibodies, Drug interference: Amiodarone, Heparin, Beta Blockers, steroids & anti epileptics.

Diurnal Variation: TSH follows a diurnal rhythm and is at maximum between 2 am and 4 am, and is at a minimum between 6 pm and 10 pm. The variation is on the order of 50 to 206%. Biological variation: 19.7% (with in subject variation)

Reflex Tests: Anti thyroid Antibodies, USG Thyroid, TSH receptor Antibody, Thyroglobulin, Calcitonin

Limitations:

1. Samples should not be taken from patients receiving therapy with high biotin doses (i.e. >5 mg/day) until atleast 8 hours following the last biotin administration.
2. Patient samples may contain heterophilic antibodies that could react in immunoassays to give falsely elevated or depressed results. this assay is designed to minimize interference from heterophilic antibodies.

Reference:

1. O. Koulouri et al. / Best Practice and Research clinical Endocrinology and Metabolism 27(2013)
2. Interpretation of the thyroid function tests, Dayan et al. THE LANCET. Vol 357
3. Tietz, Text Book of Clinical Chemistry and Molecular Biology -5th Edition
4. Biological Variation: From principles to Practice-Callum G Fraser (AACC Press)

*Sample processed at SUBURBAN DIAGNOSTICS (INDIA) PVT. LTD Borivali Lab, Borivali West
*** End Of Report ***



Bmhasakar

Dr.KETAKI MHASKAR
M.D. (PATH)
Pathologist



CID : 2305621735
Name : MRS.MAMTA V SHANBHAG
Age / Gender : 51 Years / Female
Consulting Dr. : -
Reg. Location : Borivali West (Main Centre)

Use a QR Code Scanner
Application To Scan the Code

Collected : 25-Feb-2023 / 09:15
Reported : 25-Feb-2023 / 16:04

MEDIWHEEL FULL BODY HEALTH CHECKUP FEMALE ABOVE 40/TMT
LIVER FUNCTION TESTS

PARAMETER	RESULTS	BIOLOGICAL REF RANGE	METHOD
BILIRUBIN (TOTAL), Serum	0.4	0.1-1.2 mg/dl	Colorimetric
BILIRUBIN (DIRECT), Serum	0.14	0-0.3 mg/dl	Diazo
BILIRUBIN (INDIRECT), Serum	0.26	0.1-1.0 mg/dl	Calculated
TOTAL PROTEINS, Serum	7.0	6.4-8.3 g/dL	Biuret
ALBUMIN, Serum	4.4	3.5-5.2 g/dL	BCG
GLOBULIN, Serum	2.6	2.3-3.5 g/dL	Calculated
A/G RATIO, Serum	1.7	1 - 2	Calculated
SGOT (AST), Serum	18.3	5-32 U/L	NADH (w/o P-5-P)
SGPT (ALT), Serum	13.2	5-33 U/L	NADH (w/o P-5-P)
GAMMA GT, Serum	10.4	3-40 U/L	Enzymatic
ALKALINE PHOSPHATASE, Serum	130.0	35-105 U/L	Colorimetric

*Sample processed at SUBURBAN DIAGNOSTICS (INDIA) PVT. LTD Borivali Lab, Borivali West
*** End Of Report ***



Bmhasakar

Dr.KETAKI MHASKAR
M.D. (PATH)
Pathologist

Mrs. Manita Shanbarg.
51/P.

25/2/23

GYNAECOLOGICAL CONSULTATION

PARAMETER:

EXAMINATION:

RS : } (N)

CVS : } (N)

BREAST EXAMINATION: NAD o/e.

PER ABDOMEN: } (N)

PER VAGINAL:

MENSTRUAL HISTORY: Dec. 2022. Irregular :: 1yr

MENARCHE: 12yrs

PAST MENSTRUAL HISTORY: (N)

OBSTETRIC HISTORY: G₂ P₁, A₁ L₁ († 2 eyes) LSCs. - MAS.

PERSONAL HISTORY: HTN :: 7yrs.

ALLERGIES : no

BLADDER : } (N)

BOWEL HABITS:

DRUG HISTORY: On Rx HTN.

PREVIOUS SURGERIES: D&C 2yrs ago - for continuous bleeding.

FAMILY HISTORY: Nil

CHIEF GYNAE COMPLAINTS: -

RECOMMENDATIONS:

DR. MONALI SHAH
REG. NO. 57282
CONSULTING HOMOEOPATH
DIETITIAN & NUTRITIONIST

भारत सरकार
Government of India

आधार
Aadhaar

Issue Date: 20/09/2011



Mamta Vinod Shanbhag
DOB : 13/03/1971
FEMALE



9917 4422 3534

मेरा आधार, मेरी पहचान

Handwritten signature

Handwritten signature

भारतीय विशिष्ट पहचान प्राधिकरण
Unique Identification Authority of India

Address: A-1 ADITYA C.H.S.L FLAT NO
303, NEW LINK ROAD, CHIKU WADI,
Borivali West S.O, Mumbai, Maharashtra,
400092

Print Date: 19/10/2020



9917 4422 3534

1947 help@uidai.gov.in www.uidai.gov.in

Suburban Diagnostics (I) Pvt. Ltd.
301 & 302, 3rd Floor, Vini Elegance,
Above Tanisq Jeweller, L. T. Road,
Borivali (West), Mumbai - 400 092.

SUBURBAN DIANOSTICS PVT. LTD. BORIVALI

Name: MAMTA SHANBHAG

Date: 25-02-2023 Time: 09:37

Age: 51 Gender: M Height: 155 cms Weight: 62 Kg ID: 2305621735

Clinical History: HTN

Medications: HTN RX

Test Details:

Protocol: Bruce Predicted Max HR: 169 Target HR: 143
 Exercise Time: 0:06:02 Achieved Max HR: 158 (93% of Predicted MHR)
 Max BP: 160/80 Max BP x HR: 25280 Max Mets: 7
 Test Termination Criteria: TEST COMPLET

Protocol Details:

Stage Name	Stage Time	METS	Speed kmph	Grade %	Heart Rate bpm	BP mmHg	RPP	Max ST Level mm	Max ST Slope mV/s
Supine	00:30	1	0	0	81	120/80	9720	-0.6 II	-2.7 II
Standing	00:15	1	0	0	77	120/80	9240	0.7 II	-4.2 II
HyperVentilation	00:07	1	0	0	77	120/80	9240	0.4 II	-3.7 II
PreTest	00:06	1	1.6	0	76	120/80	9120	-0.4 V3	-3.8 II
Stage: 1	03:00	4.7	2.7	10	152	150/80	22800	3.9 V6	3.6 V6
Stage: 2	03:00	7	4	12	154	160/80	24640	-1.1 V3	-2.3 II
Peak Exercise	00:02	6.8	5.5	14	158	160/80	25280	-1.4 V5	-3.3 II
Recovery1	01:00	1	0	0	135	160/80	21600	0.8 V2	0.6 V2
Recovery2	01:00	1	0	0	113	140/80	15820	-0.9 III	0.4 V2

Interpretation

The Patient Exercised according to Bruce Protocol for 0:06:02 achieving a work level of 7 METS.
 Resting Heart Rate, initially 81 bpm rose to a max. heart rate of 158bpm (93% of Predicted Maximum Heart Rate).
 Resting Blood Pressure of 120/80 mmHg, rose to a maximum Blood Pressure of 160/80 mmHg
 Good Effort tolerance Normal HR & BP Response No Angina or Arrhymias
 No Significant ST-T Change Noted During Exercise Stress test Negative for Stress inducible ischaemia.

(Handwritten signature)

Suburban Diagnostics (I) Pvt. Ltd.
 301& 302, 3rd Floor, Vini Elegance,
 Above Tanisq Jeweller, L. T. Road,
 Borivali (West), Mumbai - 400 092.

DR. NITIN SONAVANE
 M.B.B.S.AFLH, D.DIAB, D.CARD.
 CONSULTANT-CARDIOLOGIST
 REGD. NO. : 87714

Ref. Doctor: ---

Doctor: *(Signature)* DR. NITIN SONAVANE

SCHILLER
 The Art of Diagnostics

(Summary Report edited by User)
 Spandan CS-20 Version 2.14.0





SUBURBAN DIAGNOSTICS PVT. LTD. BORIVALI

MAMTA SHANBHAG

Bruce Protocol
STLevel(mm) STSlope(mV/s)

ID: 2305621735
Stage: Supine

Date: 25-02-2023
Speed: 0 km/h

Exec Time: 0:00:00
Slope: 0%

Stage Time: 00:21
THR: 143 bpm

HR: 74 bpm

BP: 120/80 mmHg
STLevel(mm) STSlope(mV/s)

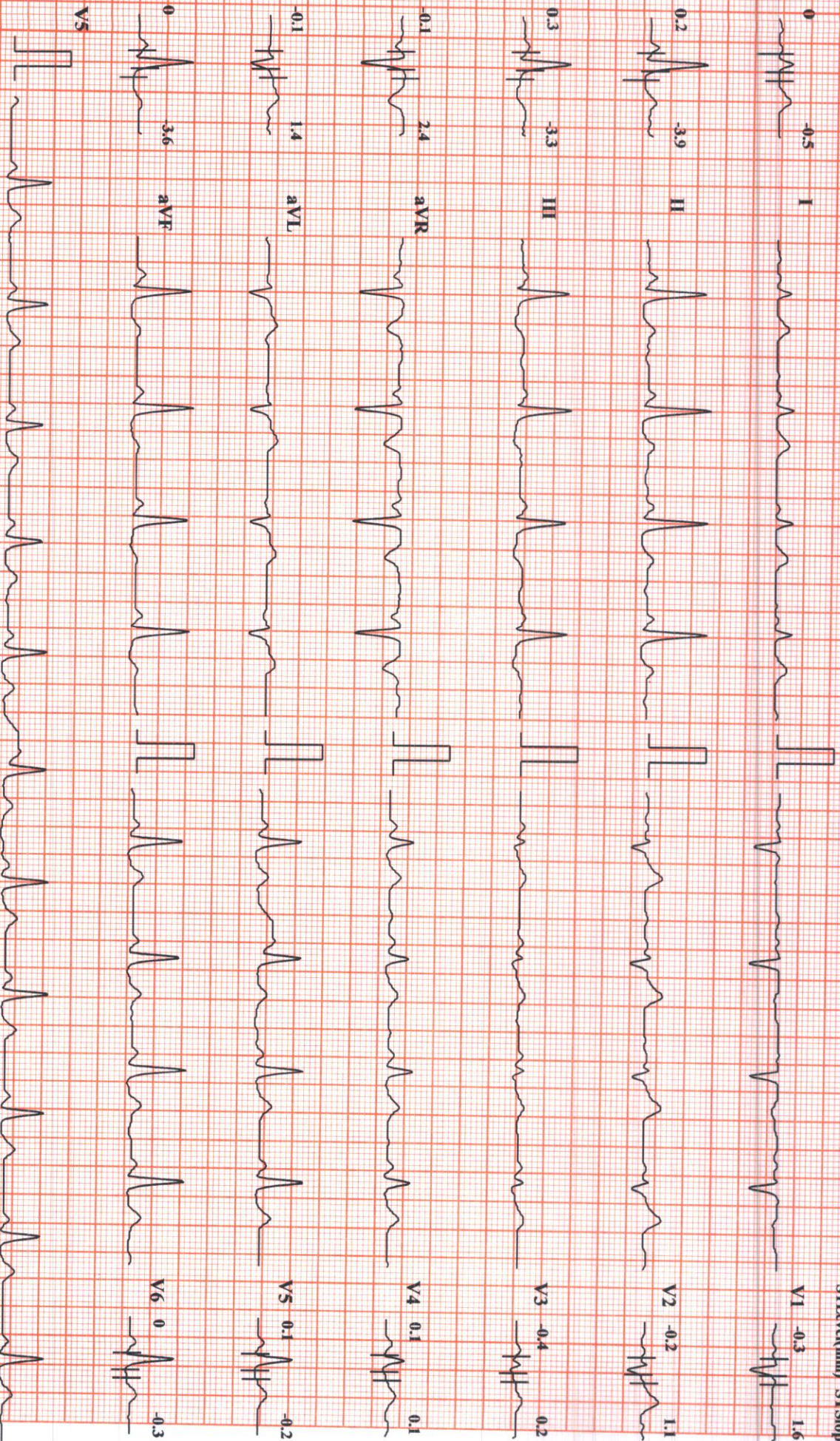

Chart Speed: 25 mm/sec

Amplitude: 10mm/mV

Filter: 25 Hz Mains Filter: ON

ISO = R - 60 ms, J = R + 60 ms, Post J = J + 60 ms

SUBURBAN DIANOSTICS PVT. LTD. BORIVALI

MAMTA SHANBHAG

Bruce Protocol
STLevel(mm) STSlope(mV/s)

ID: 2305621735

Date: 25-02-2023

Exec Time : 0:00:00

Stage Time: 00:30

HR: 81 bpm

Stage: Supine

Speed: 0 km/h

Slope: 0%

THR: 143 bpm

BP: 120/80 mmHg
STLevel(mm) STSlope(mV/s)

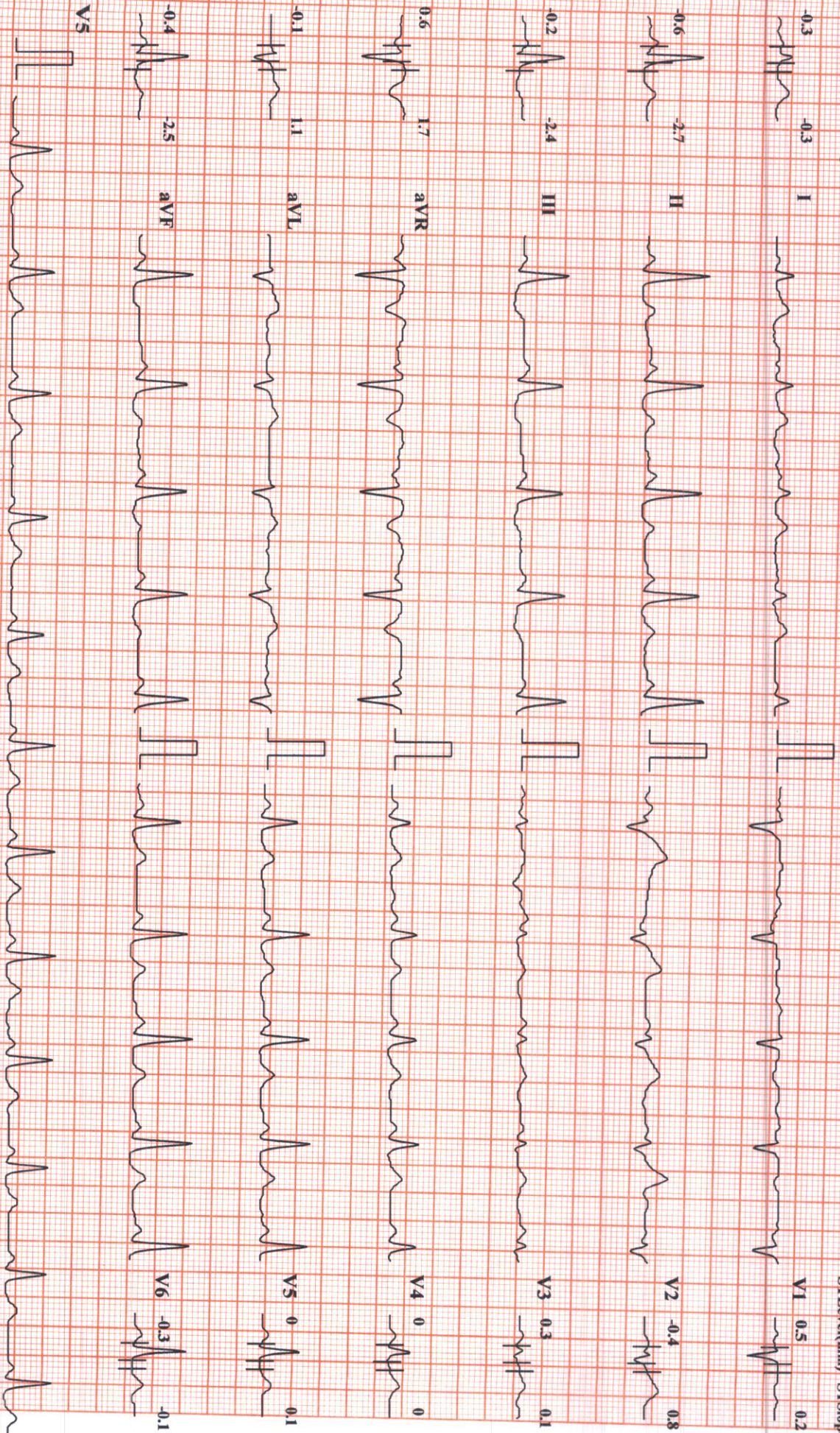

Chart Speed: 25 mm/sec

Amplitude: 10mm/mV

Filter: 25 Hz Mains Filter: ON

ISO - R - 60 ms, J - R + 60 ms, Post J - J + 60 ms

SUBURBAN DIANOSTICS PVT. LTD. BORIVALI

MAMTA SHANBHAG

Bruce Protocol
STLevel(mm) STSlope(mV/s)

ID: 2305621735
Stage: Standing

Date: 25-02-2023
Speed: 0

Exec Time : 0:00:00
Slope: 0 %

Stage Time: 00:15
THR: 143 bpm

HR: 77 bpm

BP: 120/80 mmHg
STLevel(mm) STSlope(mV/s)

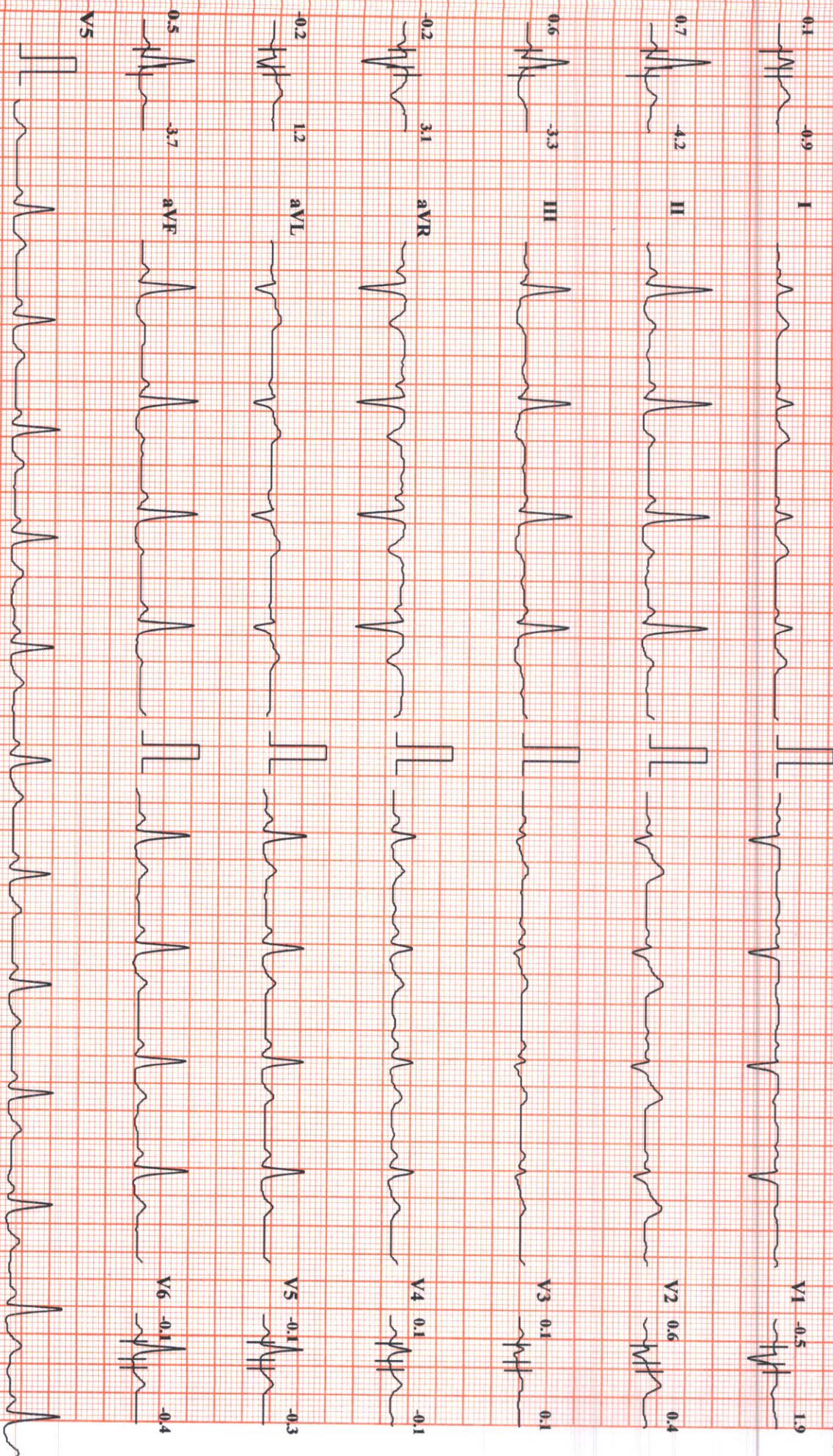

Chart Speed: 25 mm/sec

Amplitude: 10mm/mV

Filter: 25 Hz Mains Filter: ON

ISO = R - 60 ms, J = R + 60 ms, Post J = J + 60 ms

Schiller Spandan CS-20 Version: 2.14

MAMTA SHANBHAG

SUBURBAN DIANOSTICS PVT. LTD. BORIVALI

Bruce Protocol

ID: 2305621735

Date: 25-02-2023

Exec Time: 0:00:00

Stage Time: 00:07

STLevel(mm) STISlope(mV/s)

Stage: HyperVentilation

Speed: 0

Slope: 0 %

THR: 143 bpm

HR: 77 bpm

BP: 120/80 mmHg

STLevel(mm) STISlope(mV/s)

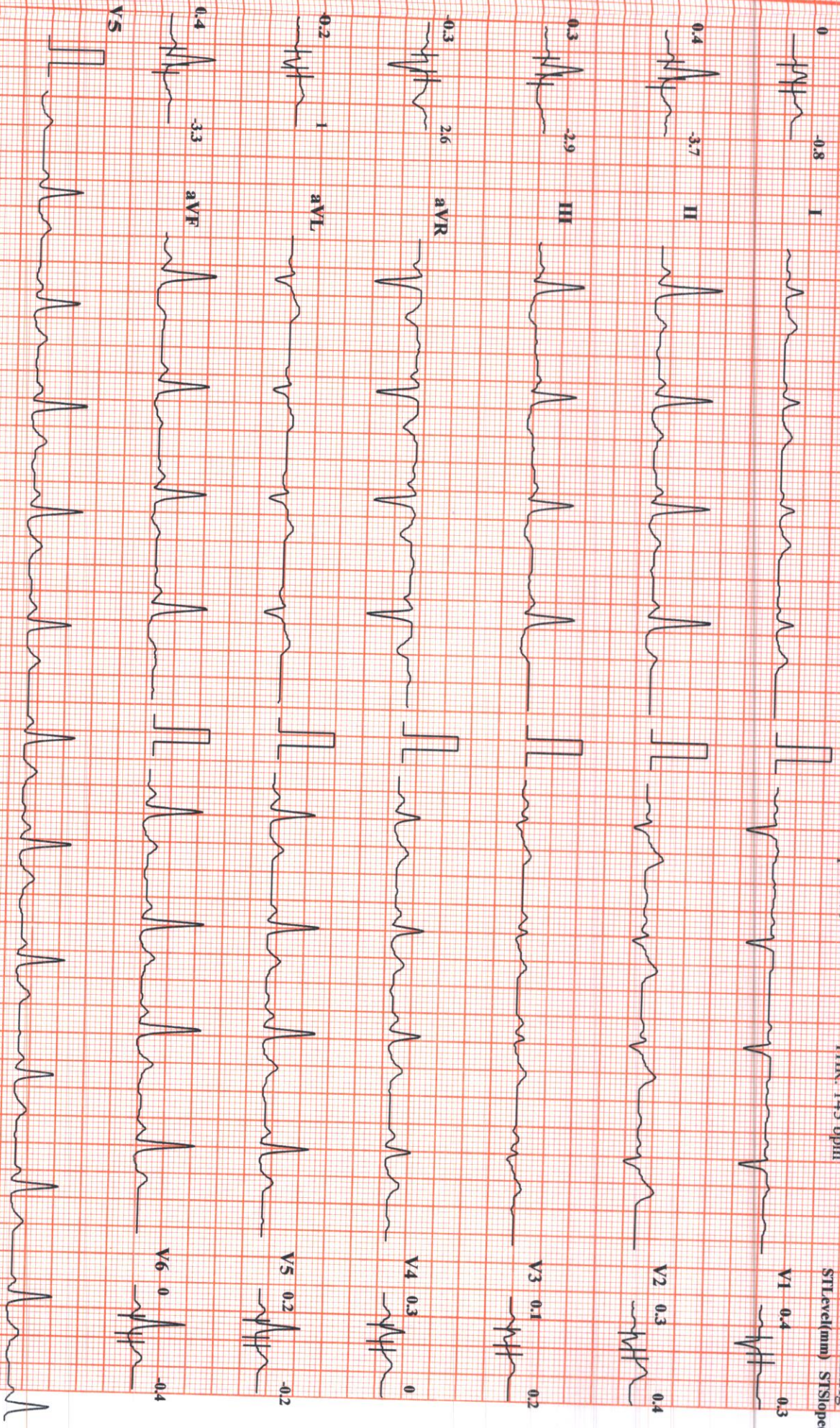

Chart Speed: 25 mm/sec

Amplitude: 10mm/mV

Filter: 25 Hz Mains Filter: ON

ISO = R - 60 ms, J = R + 60 ms, Post J = J + 60 ms

MAMTA SHANBHAG

SUBURBAN DIANOSTICS PVT. LTD. BORIVALI

Bruce Protocol

ID: 2305621735

Date: 25-02-2023

Exec Time: 0:03:00

Stage Time: 03:00

STLevel(mm) STISlope(mV/s)

Stage: 1

Speed: 2.7 kmph

Slope: 10%

THR: 143 bpm

HR: 152 bpm

Bp: 150/80 mmHg

STLevel(mm) STISlope(m

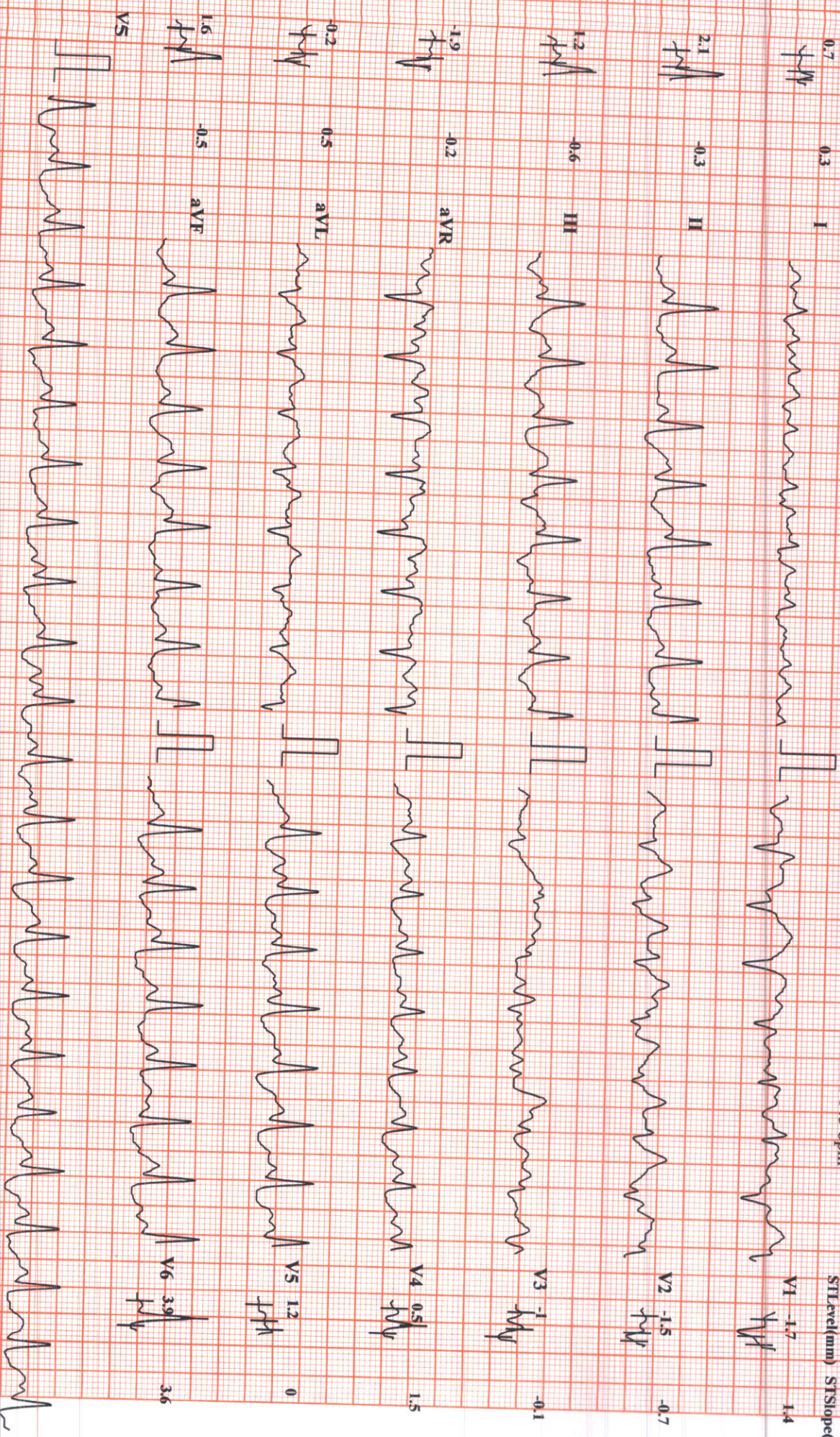

Chart Speed: 25 mm/sec

Amplitude: 10mm/mV

Filter: 25 Hz Mains Filter: ON

ISO = R - 60 ms, J = R + 60 ms, Post J = J + 60 ms

MAMTA SHANBHAG

Bruce Protocol

STLevel(mm) STSlope(mV/s)

SUBURBAN DIANOSTICS PVT. LTD. BORIVALI

ID: 2305621735

Date: 25-02-2023

Speed: 4 kmph

Exec Time : 0:06:00

Stage Time: 03:00

Slope: 12%

THR: 143 bpm

HR: 154 bpm

BP: 160/80 mmHg

STLevel(mm) STSlope(m

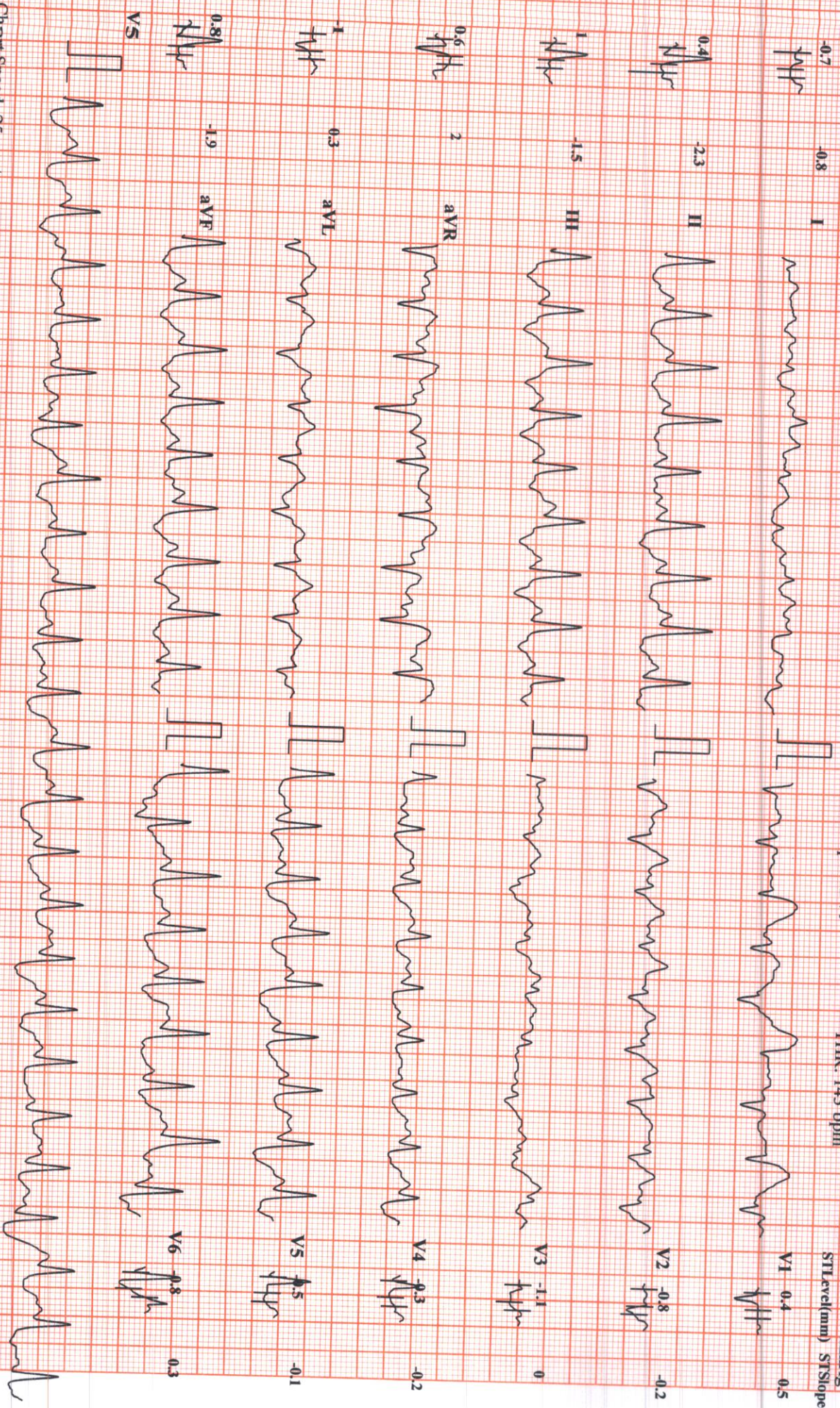

Chart Speed: 25 mm/sec

Amplitude: 10mm/mV

Filter: 25 Hz Mains Filter: ON

ISO = R - 60 ms, J = R + 60 ms, Post J = J + 60 ms

Schiller Spandan GS-20 Version: 2.14

SUBURBAN DIANOSTICS PVT. LTD. BORIVALI

MAMTA SHANBHAG

Bruce Protocol

ID: 2305621735

Date: 25-02-2023

Exec Time: 0:06:02

Stage Time: 00:02

HR: 158 bpm

STLevel(mm) STSlope(mV/s)

Stage: 3 Peak Exercise

Speed: 5.5 kmph

Slope: 14%

THR: 143 bpm

BP: 160/80 mmHg

STLevel(mm) STSlope(mV/s)

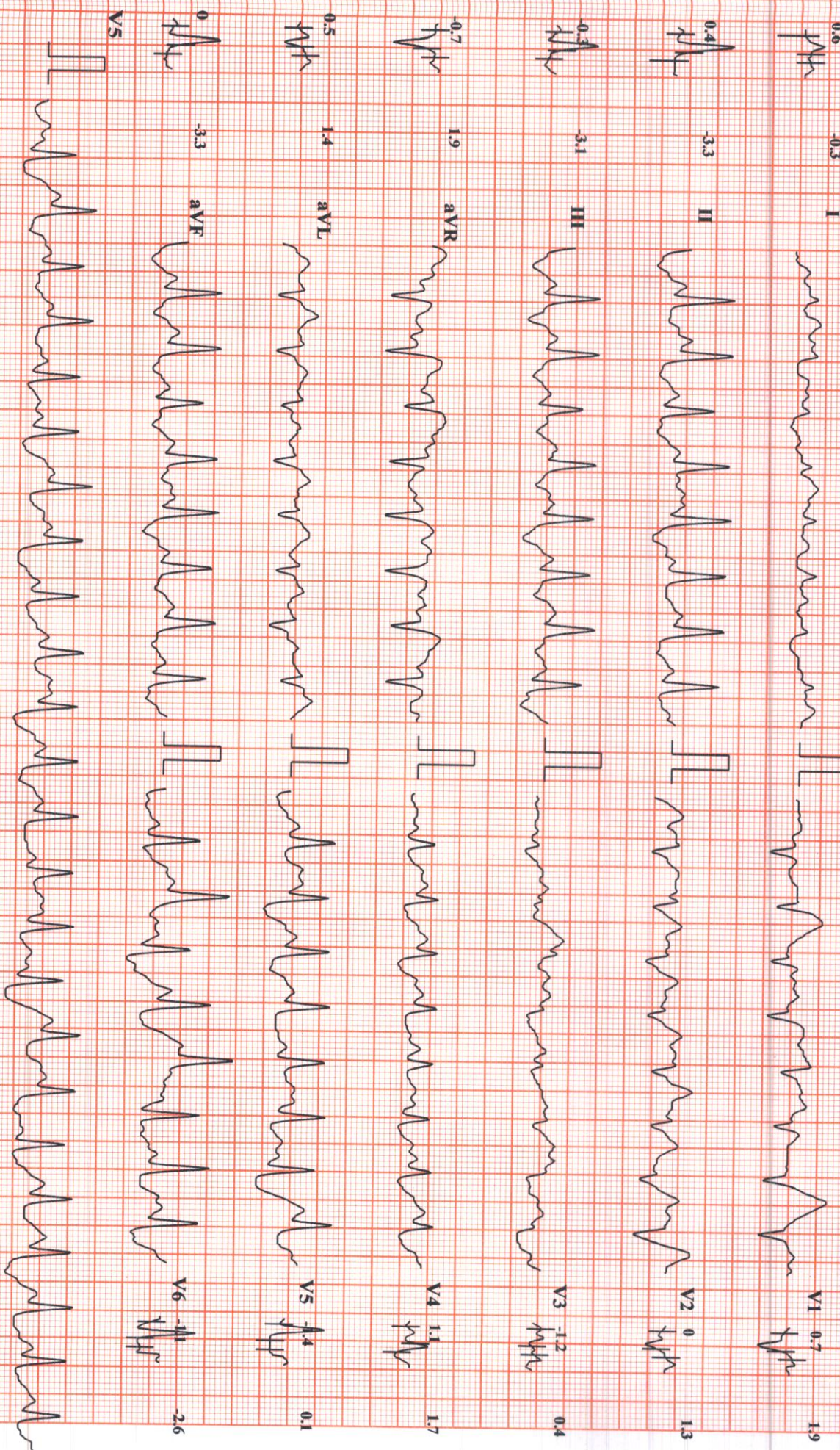

Chart Speed: 25 mm/sec

Amplitude: 10mm/mV

Filter: 25 Hz Mains Filter: ON

ISO = R - 60 ms, J = R + 60 ms, Post J = J + 60 ms

MAMTA SHANBHAG

SUBURBAN DIANOSTICS PVT. LTD. BORIVALI

Bruce Protocol

ID: 2305621735

Date: 25-02-2023

Exec Time : 00:00

Stage Time: 00:06

HR: 246 bpm

STLevel(mm) STSlope(mV/s)

Stage: Recovery1

Speed: 0 kmph

Slope: 0%

THR: 143 bpm

Bp: 160/80 mmHg

STLevel(mm) STSlope(mV/s)

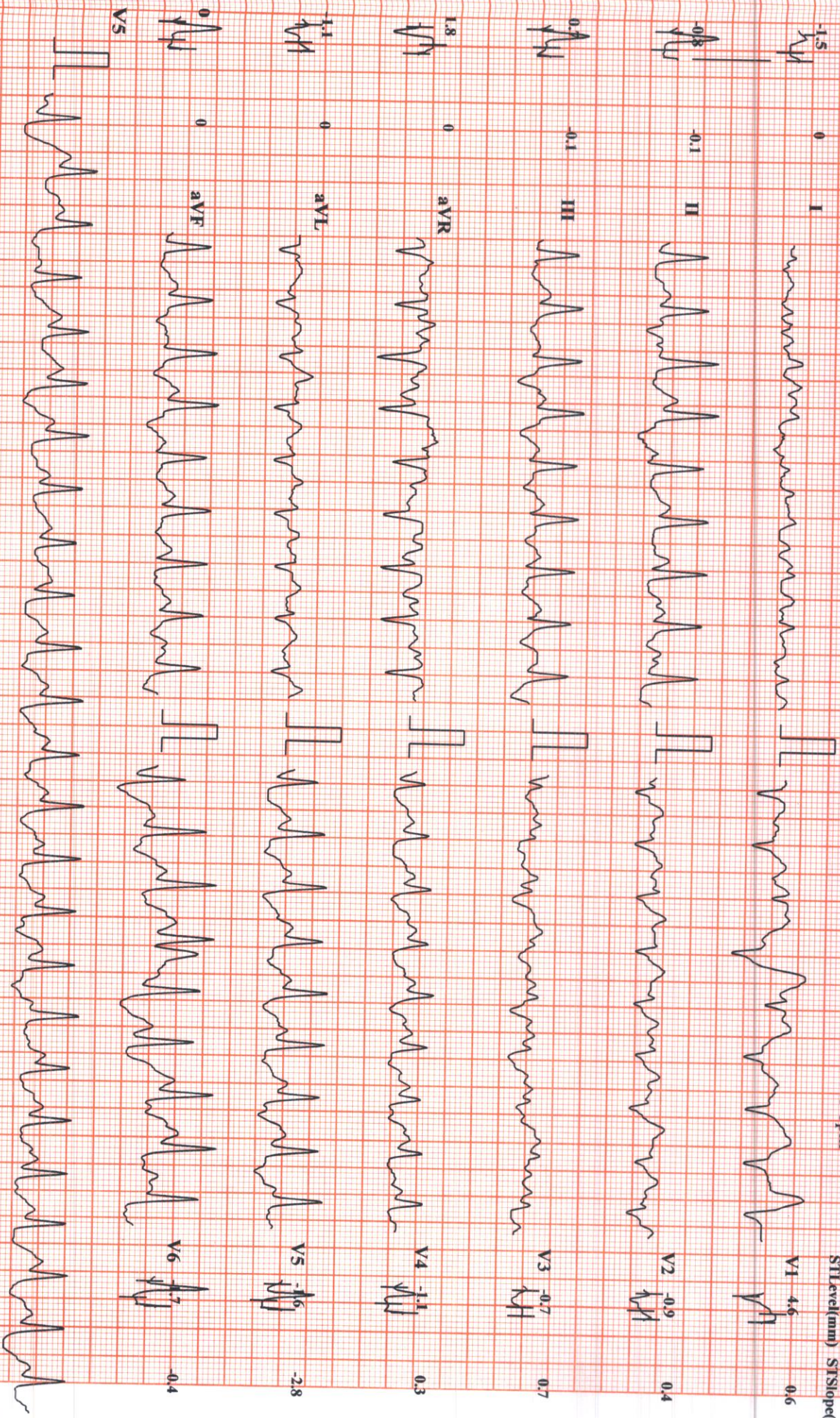

Chart Speed: 25 mm/sec

Amplitude: 10mm/mV

Filter: 25 Hz Mains Filter: ON

ISO = R - 60 ms, J = R + 60 ms, Post J = J + 60 ms

MAMTA SHANBHAG

SUBURBAN DIANOSTICS PVT. LTD, BORIVALI

Bruce Protocol

ID: 2305621735

Date: 25-02-2023

Exec Time : 00:00

Stage Time: 01:00

HR: 135 bpm

STLevel(mm) STSlope(mV/s)

Stage: Recovery 1

Speed: 0 kmph

Slope: 0%

THR: 143 bpm

Bp: 160/80 mmHg

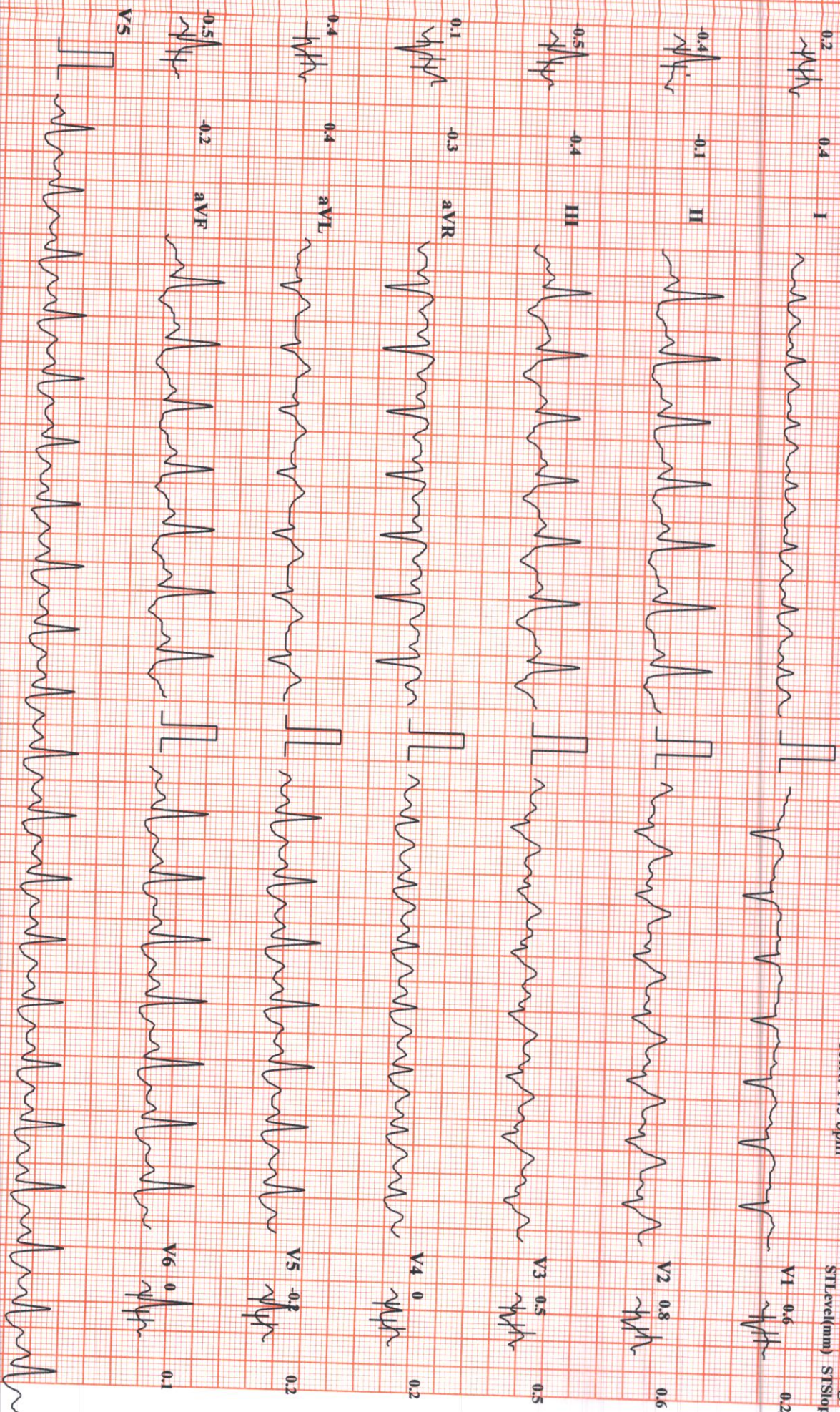

Chart Speed: 25 mm/sec

Amplitude: 10mm/mV

Filter: 25 Hz Mains Filter: ON

ISO = R - 60 ms, J = R + 60 ms, Post J = J + 60 ms

MAMTA SHANBHAG

SUBURBAN DIANOSTICS PVT. LTD. BORIVALI

Bruce Protocol

ID: 2305621735

Date: 25-02-2023

Exec Time: 00:00

Stage Time: 00:10

HR: 132 bpm

STLevel(mm) STISlope(mV/s)

Stage: Recovery2

Speed: 0 kmph

Slope: 0 %

THR: 143 bpm

BP: 140/80 mmHg

0.3 0.3 I

0.3 0.3

STLevel(mm) STISlope(mV/s)

0.3 0.3 II

0.3 0.3

STLevel(mm) STISlope(mV/s)

0.8 0.2 III

0.8 0.2

STLevel(mm) STISlope(mV/s)

0.8 0.2 IV

0.8 0.2

STLevel(mm) STISlope(mV/s)

1.1 0.2 V1

1.1 0.2

STLevel(mm) STISlope(mV/s)

0.3 0.1 V2

0.3 0.1

STLevel(mm) STISlope(mV/s)

0.3 0.1 V3

0.3 0.1

STLevel(mm) STISlope(mV/s)

0.3 0.1 V4

0.3 0.1

STLevel(mm) STISlope(mV/s)

0.3 0.1 V5

0.3 0.1

STLevel(mm) STISlope(mV/s)

0.8 0.4 V6

0.8 0.4

STLevel(mm) STISlope(mV/s)

0.8 0.4 aVR

0.8 0.4

STLevel(mm) STISlope(mV/s)

0.8 0.4 aVL

0.8 0.4

STLevel(mm) STISlope(mV/s)

0.9 0.2 aVF

0.9 0.2

STLevel(mm) STISlope(mV/s)

0.9 0.2 V5

0.9 0.2

STLevel(mm) STISlope(mV/s)

0.9 0.2 V6

0.9 0.2

STLevel(mm) STISlope(mV/s)

Chart Speed: 25 mm/sec

Amplitude: 10mm/mV

Filter: 25 Hz Main Filter: ON

ISO = R - 60 ms, J = R + 60 ms, Post J = J + 60 ms

Schiller Spandam GS-20 Version 2.14

MAMTA SHANBHAG

SUBURBAN DIANOSTICS PVT. LTD. BORIVALI

Brice Protocol

ID: 2305621735

Date: 25-02-2023

Exec Time : 00:00

Stage Time: 01:00

HR: 113 bpm

STLevel(mm) STSlope(mV/s)

Stage: Recovery2

Speed: 0 kmph

Slope: 0%

THR: 143 bpm

BP: 140/80 mmHg

STLevel(mm) STSlope(m

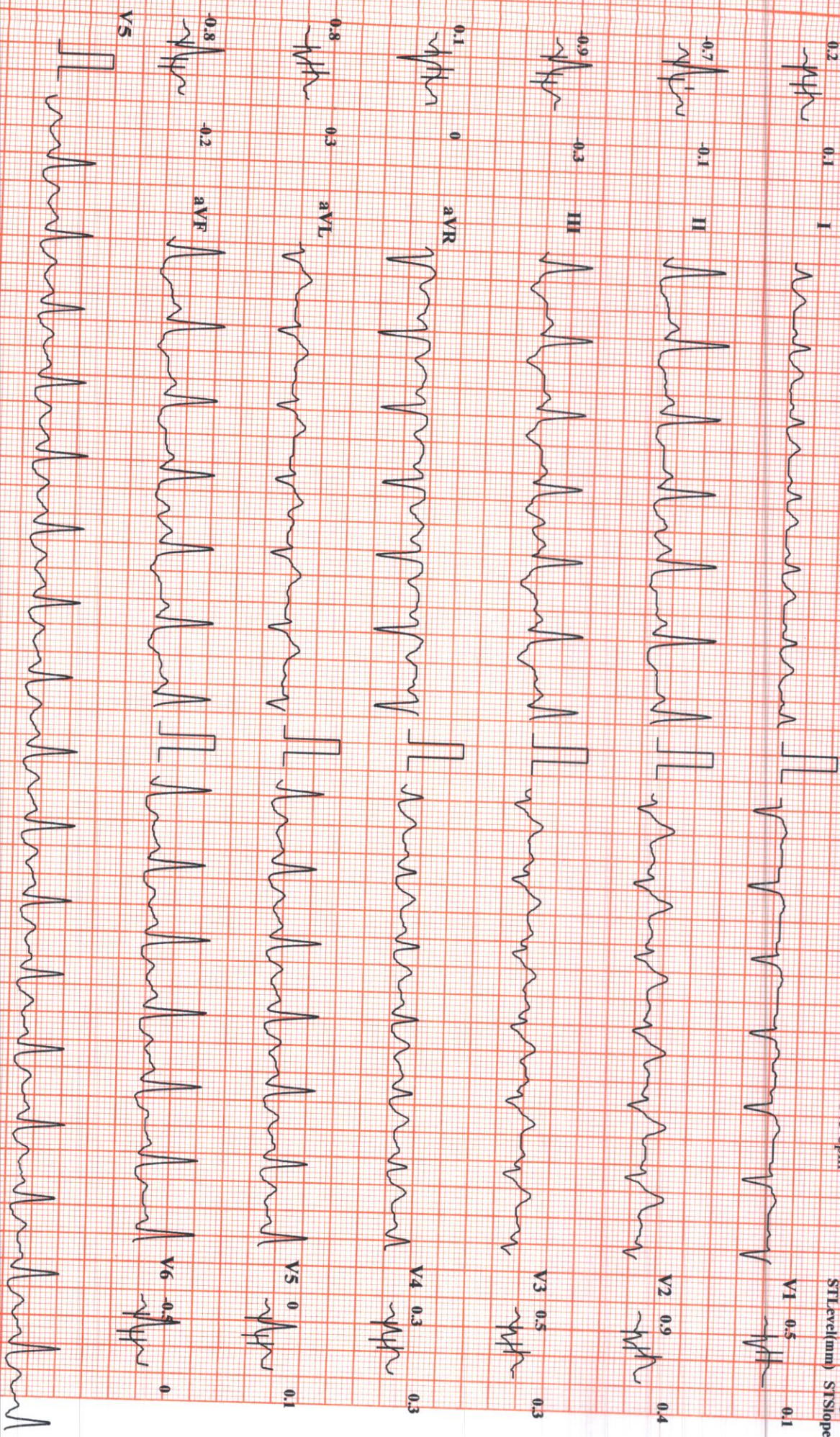

Chart Speed: 25 mm/sec

Amplitude: 10mm/mV

Filter: 25 Hz Mains Filter: ON

ISO = R - 60 ms, J = R + 60 ms, Post J = J + 60 ms

Schiller Spandan GS-20 Version:2.14

MAMTA SHANBHAG

SUBURBAN DIANOSTICS PVT. LTD. BORIVALI

Bruce Protocol
STLLevel(mm) STISlope(mV/s)

ID: 2305621735
Stage: Recovery3

Date: 25-02-2023
Speed: 0 kmph

Exec Time: 00:00
Slope: 0%

Stage Time: 00:08
THR: 143 bpm

HR: 113 bpm

BP: 130/80 mmHg
STLLevel(mm) STISlope(m

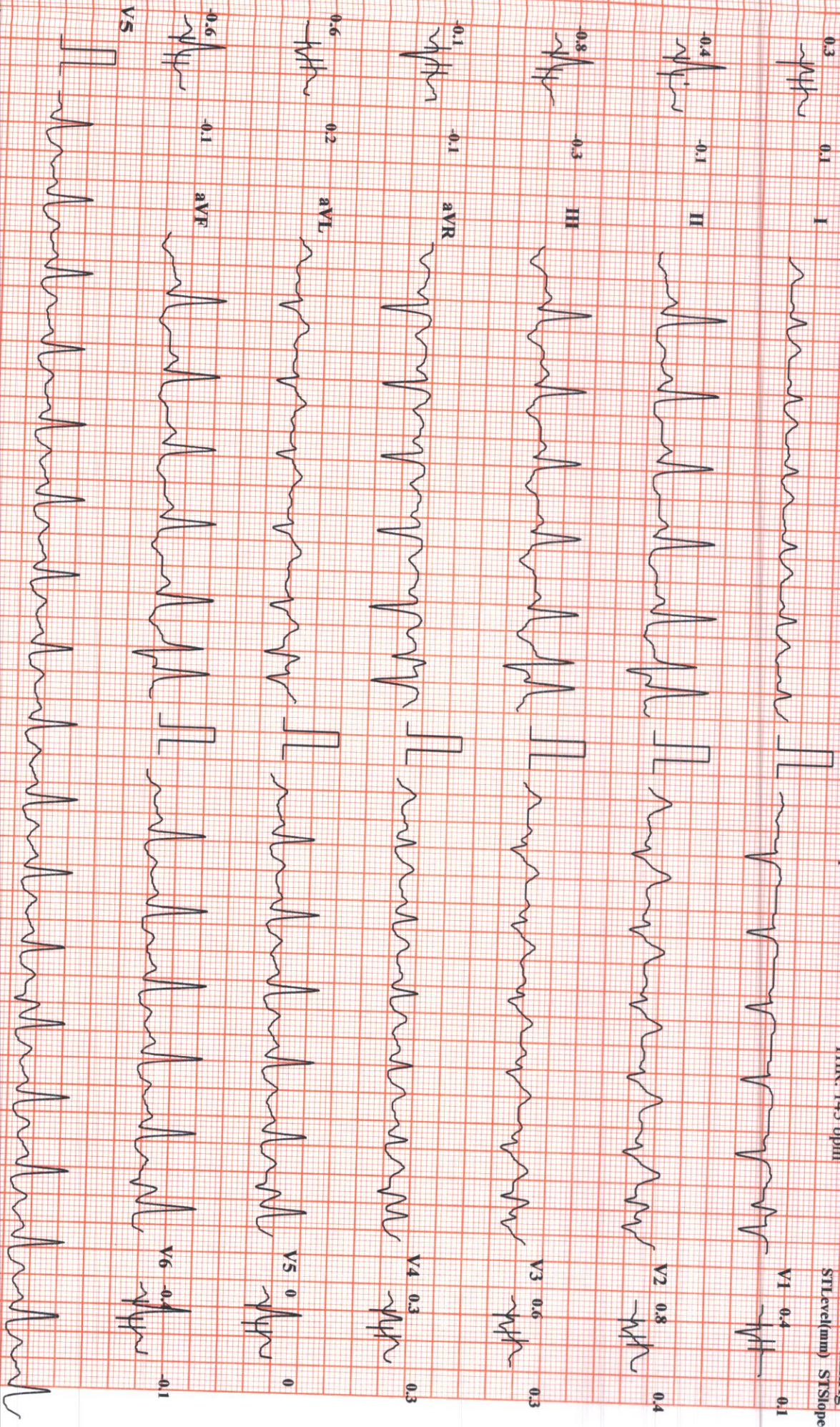

Chart Speed: 25 mm/sec

Amplitude: 10mm/mV

Filter: 25 Hz Mains Filter: ON

ISO = R - 60 ms, J = R + 60 ms, Post J = J + 60 ms

MAMTA SHANBHAG

SUBURBAN DIANOSTICS PVT. LTD. BORIVALI

Brice Protocol

ID: 2305621735

Date: 25-02-2023

Exec Time : 00:00

Stage Time: 00:11

STLevel(mm) STISlope(mV/s)

Stage: Recovery3

Speed: 0 kmph

Slope: 0%

THR: 143 bpm

HR: 113 bpm

BP: 130/80 mmHg

STLevel(mm) STISlope(m

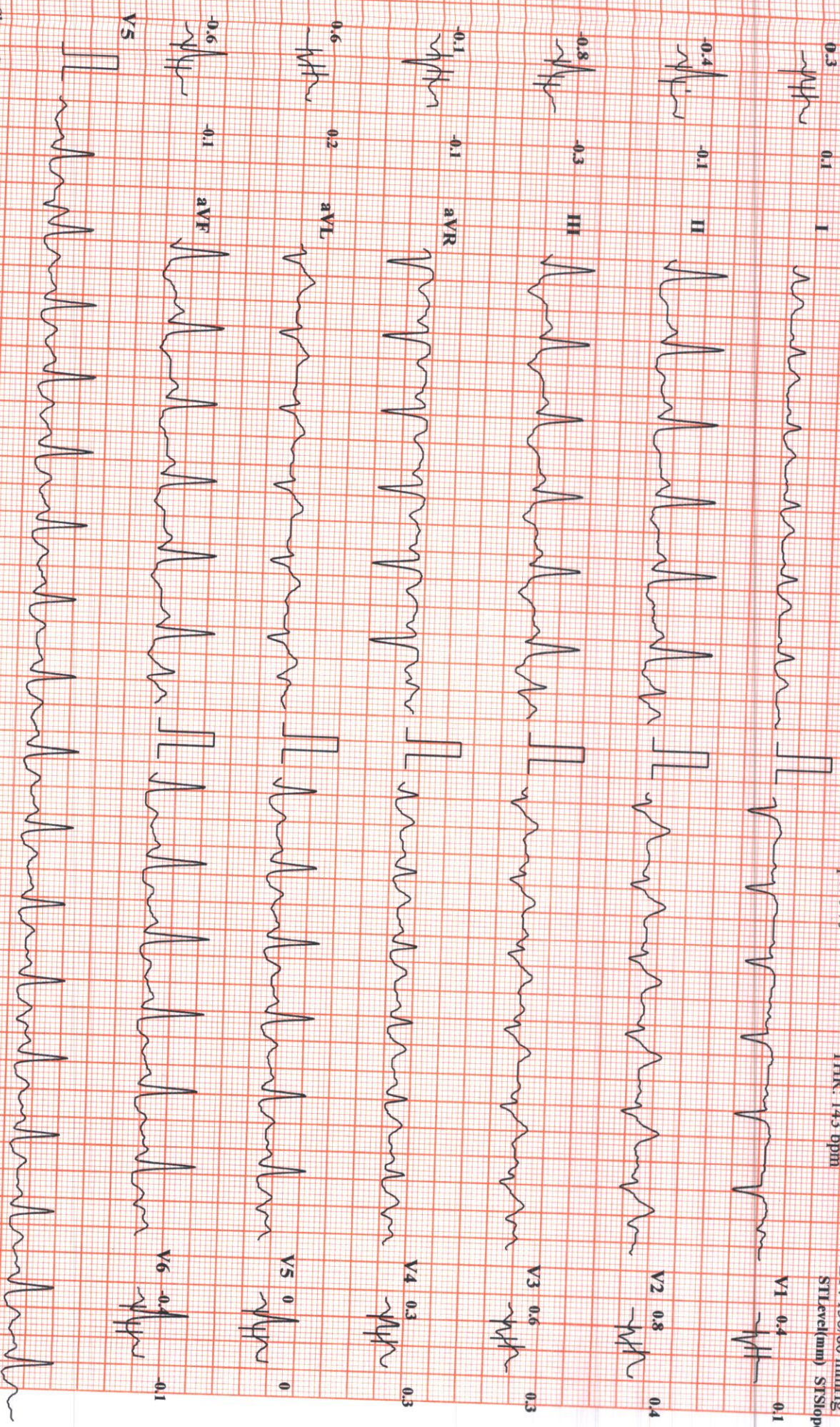
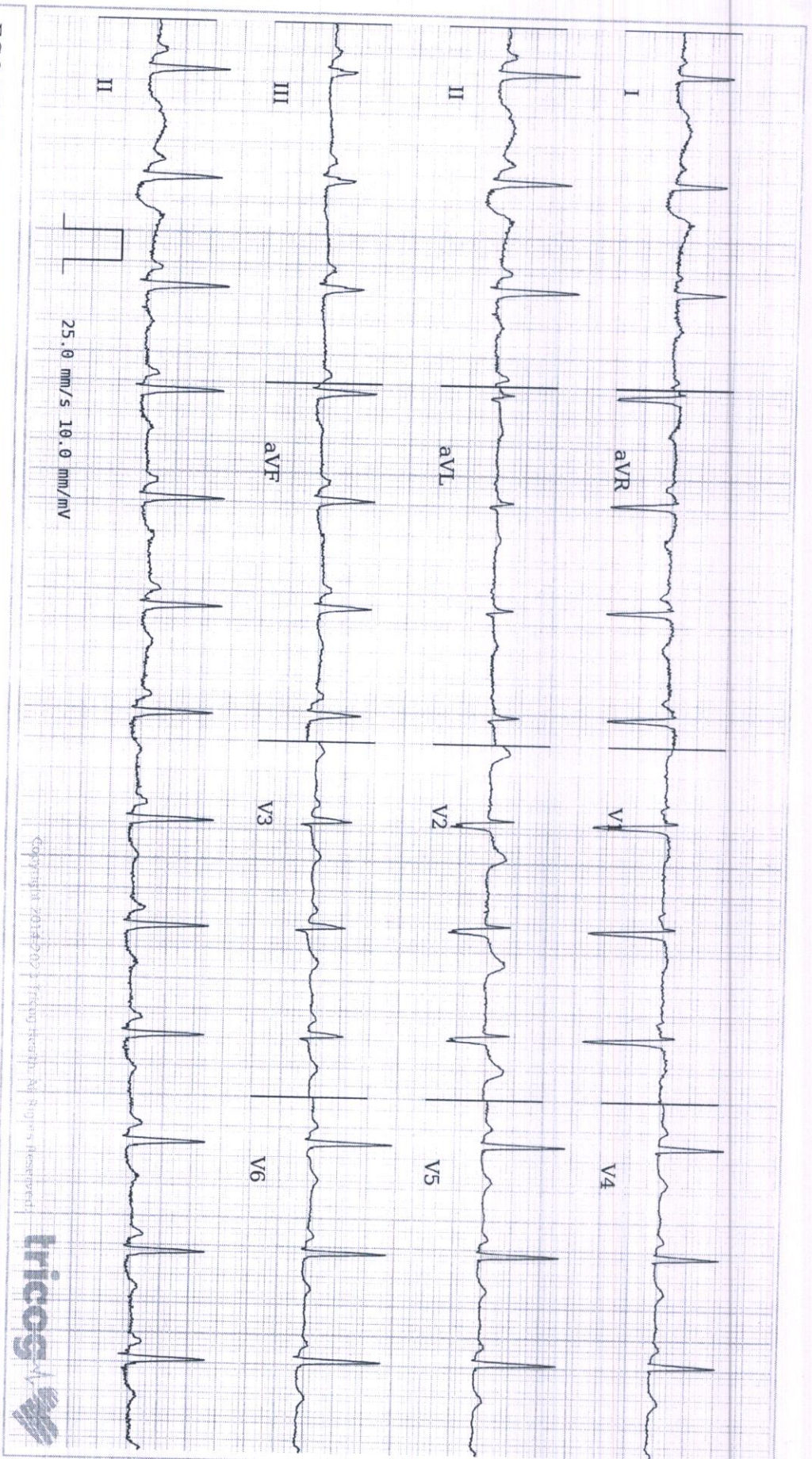

Chart Speed: 25 mm/sec

Amplitude: 10mm/mV

Filter: 25 Hz Mains Filter: ON

ISO = R - 60 ms, J = R + 60 ms, Post J = J + 60 ms



25.0 mm/s 10.0 mm/mV

Copyright 2014-2022 Tricog Health. All Rights Reserved.



Age **51** 11 12
years months days

Gender **Female**

Heart Rate **83bpm**

Patient Vitals

BP: NA
Weight: NA
Height: NA
Pulse: NA
Spo2: NA
Resp: NA
Others: NA

Measurements

QRSD: 80ms
QT: 358ms
QTc: 420ms
PR: 132ms
P-R-T: 69° 50' 31°

ECG Within Normal Limits: Sinus Rhythm. Please correlate clinically.

REPORTED BY

Dr. Nitin Sonwane
M.B.S. AF.H. D.DIAB.D.CARD
Consultant Cardiologist
87714

Suburban Diagnostics (I) Pvt. Ltd.
3018 302, 3rd Floor, Vini Elegance
Above Tanisq Jeweller, L. T. Road,
Borivali (West), Mumbai 400 092
Tel: 022-25521111, 400 092

Disclaimer: 1) Analysis in this report is based on the information provided by the patient. 2) Patient vitals are as entered by the patient. 3) Clinical history, symptoms, and results of other invasive and non-invasive tests and must be interpreted by a qualified physician.



CID : 2305621735
Name : Mrs MAMTA V SHANBHAG
Age / Sex : 51 Years/Female
Ref. Dr :
Reg. Location : Borivali West

Reg. Date : 25-Feb-2023
Reported : 25-Feb-2023 / 13:03

USG WHOLE ABDOMEN

LIVER: Liver is normal in size, shape and echotexture. There is no intra-hepatic biliary radical dilatation. No evidence of any obvious focal lesion.

GALL BLADDER: Gall bladder is distended and appears normal. No obvious wall thickening is noted. There is no evidence of any calculus.

PORTAL VEIN: Portal vein is normal. **CBD:** CBD is normal.

PANCREAS: Pancreas appears normal in echotexture. There is no evidence of any focal lesion or calcification.

KIDNEYS: Right kidney measures 9.0 x 3.7 cm. Left kidney measures 9.8 x 4.4 cm. Both kidneys are normal in shape and echotexture. Corticomedullary differentiation is maintained. There is no evidence of any hydronephrosis, hydroureter or calculus.

SPLEEN: Spleen is normal in size, shape and echotexture. No focal lesion is seen.

URINARY BLADDER: Urinary bladder is distended and normal. Wall thickness is within normal limits.

UTERUS: Uterus is anteverted, normal and measures 6.4 x 4.4 x 4.7 cm. Uterine myometrium shows homogenous echotexture. Endometrium is normal in thickness and measures 5.5 mm. Cervix appears normal.

OVARIES: Both ovaries appear normal in size and echotexture.

The right ovary measures 1.8 x 1.5 cm.

The left ovary measures 2.0 x 1.4 cm.

Bilateral adnexa is clear.

No free fluid or obvious significant lymphadenopathy is seen.

Click here to view images <http://3.111.232.119/iRISViewer/NeoradViewer?AccessionNo=2023022508592575>

Authenticity Check



Use a QR Code Scanner
Application To Scan the Code

R
E
P
O
R
T

CID : 2305621735
Name : Mrs MAMTA V SHANBHAG
Age / Sex : 51 Years/Female
Ref. Dr :
Reg. Location : Borivali West

Reg. Date : 25-Feb-2023
Reported : 25-Feb-2023 / 13:03

Opinion:

- No significant abnormality is detected.

For clinical correlation and follow up.

Investigations have their limitations. They only help in diagnosing the disease in correlation to clinical symptoms and other related tests. Please interpret accordingly.

-----End of Report-----

This report is prepared and physically checked by DR SUDHANSHU SAXENA before dispatch.

DR.SUDHANSHU SAXENA
Consultant Radiologist
M.B.B.S DMRE (RadioDiagnosis)
RegNo .MMC 2016061376.

Click here to view images <http://3.111.232.119/iRISViewer/NeoradViewer?AccessionNo=2023022508592575>

Authenticity Check



Use a QR Code Scanner
Application To Scan the Code

CID : 2305621735
Name : Mrs MAMTA V SHANBHAG
Age / Sex : 51 Years/Female
Ref. Dr :
Reg. Location : Borivali West

Reg. Date : 25-Feb-2023
Reported : 25-Feb-2023 / 17:53

X-RAY CHEST PA VIEW

Both lung fields are clear.
Both costo-phrenic angles are clear.
The cardiac size and shape are within normal limits.
The domes of diaphragm are normal in position and outlines.
The skeleton under review appears normal.

IMPRESSION:
NO SIGNIFICANT ABNORMALITY IS DETECTED.

-----End of Report-----

This report is prepared and physically checked by Dr Rohit before dispatch.

Rohit

DR. ROHIT MALIK
DNB, DMRD, DMRE (MUM)
RADIO DIAGNOSIS
REG. No. 82356

Click here to view images <http://3.111.232.119/iRISViewer/NeoradViewer?AccessionNo=2023022508592592>